

Chandan Diagnostic



Age / Gender: 58/Male

Date and Time: 8th Mar 24 11:05 AM

Patient ID: CVAR0124422324

Patient Name: Mr.SANTOSH KUMAR GUPTA - BOBE53614

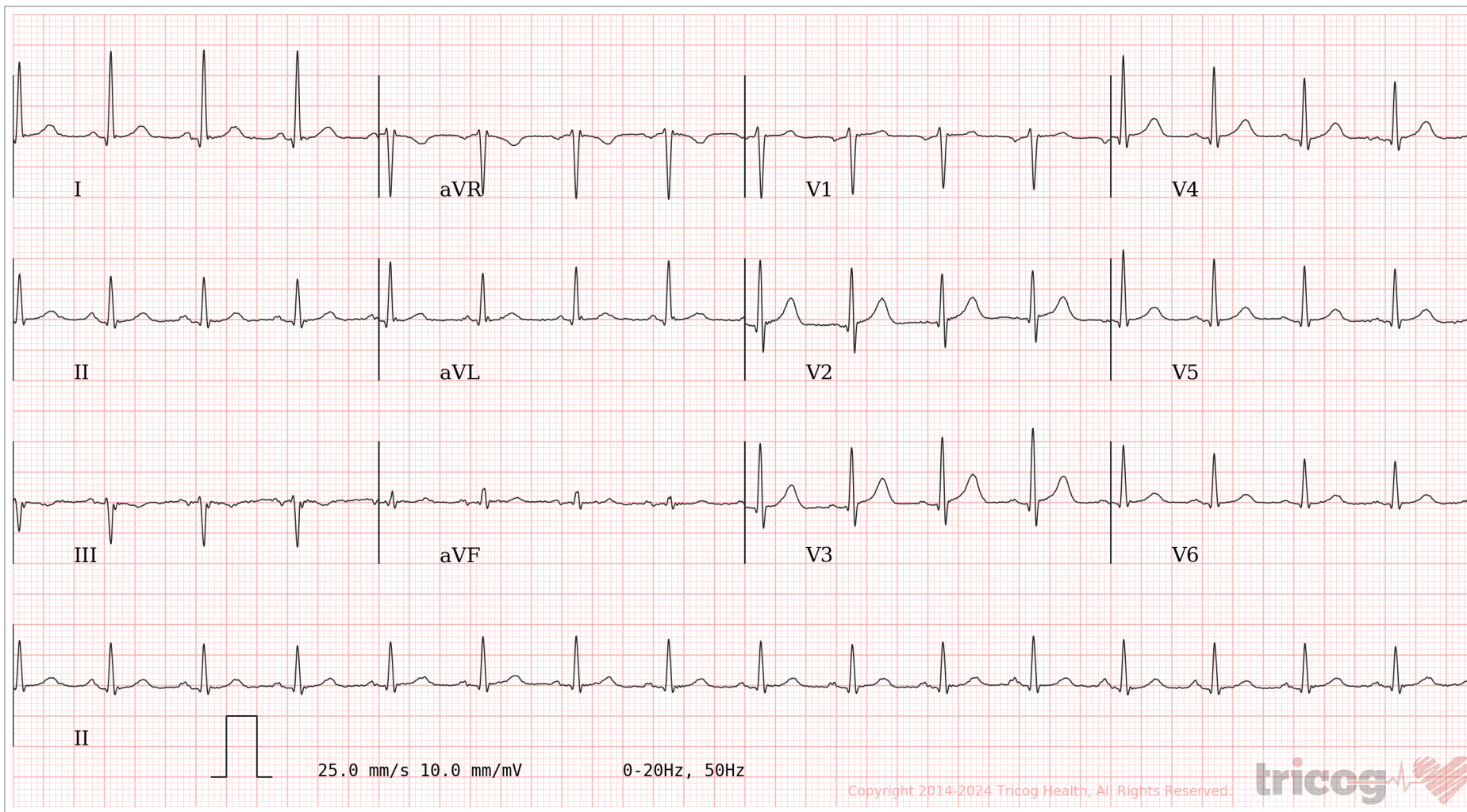

AR: 100bpm VR: 100bpm QRSD: 82ms QT: 330ms QTcB: 425ms PRI: 122ms P-R-T: 24° 3° 16°

ECG Within Normal Limits: Sinus Rhythm. Please correlate clinically.

AUTHORIZED BY

Dr. Charit
MD, DM: Cardiology

REPORTED BY

Dr Nethra

Disclaimer: Analysis in this report is based on ECG alone and should only be used as an adjunct to clinical history, symptoms and results of other invasive and non-invasive tests and must be interpreted by a qualified physician.

63382



CHANDAN DIAGNOSTIC CENTRE

Add: 99, Shivaji Nagar Mahmoorganj, Varanasi
Ph: 9235447795,0542-3500227
CIN : U85110DL2003PLC308206



Patient Name	: Mr.SANTOSH KUMAR GUPTA - BOBE53614	Registered On	: 08/Mar/2024 09:28:50
Age/Gender	: 58 Y 2 M 6 D /M	Collected	: 08/Mar/2024 12:05:56
UHID/MR NO	: CVAR.0000048383	Received	: 08/Mar/2024 12:23:36
Visit ID	: CVAR0124422324	Reported	: 08/Mar/2024 13:47:25
Ref Doctor	: Dr.MEDIWHEEL VNS -	Status	: Final Report

DEPARTMENT OF HAEMATOLOGY

MEDIWHEEL BANK OF BARODA MALE ABOVE 40 YRS

Test Name	Result	Unit	Bio. Ref. Interval	Method
-----------	--------	------	--------------------	--------

Blood Group (ABO & Rh typing) * , Blood

Blood Group	A			ERYTHROCYTE MAGNETIZED TECHNOLOGY / TUBE AGGLUTINA
Rh (Anti-D)	POSITIVE			ERYTHROCYTE MAGNETIZED TECHNOLOGY / TUBE AGGLUTINA

Complete Blood Count (CBC) * , Whole Blood

Haemoglobin	15.00	g/dl	1 Day- 14.5-22.5 g/dl 1 Wk- 13.5-19.5 g/dl 1 Mo- 10.0-18.0 g/dl 3-6 Mo- 9.5-13.5 g/dl 0.5-2 Yr- 10.5-13.5 g/dl 2-6 Yr- 11.5-15.5 g/dl 6-12 Yr- 11.5-15.5 g/dl 12-18 Yr 13.0-16.0 g/dl Male- 13.5-17.5 g/dl Female- 12.0-15.5 g/dl	
TLC (WBC)	5,500.00	/Cu mm	4000-10000	ELECTRONIC IMPEDANCE
<u>DLC</u>				
Polymorphs (Neutrophils)	75.00	%	55-70	ELECTRONIC IMPEDANCE
Lymphocytes	20.00	%	25-40	ELECTRONIC IMPEDANCE
Monocytes	3.00	%	3-5	ELECTRONIC IMPEDANCE
Eosinophils	2.00	%	1-6	ELECTRONIC IMPEDANCE
Basophils	0.00	%	<1	ELECTRONIC IMPEDANCE
<u>ESR</u>				
Observed	10.00	Mm for 1st hr.		
Corrected	6.00	Mm for 1st hr.	<9	
PCV (HCT)	44.30	%	40-54	
Platelet count				
Platelet Count	1.51	LACS/cu mm	1.5-4.0	ELECTRONIC IMPEDANCE/MICROSCOPIC
PDW (Platelet Distribution width)	nr	fL	9-17	ELECTRONIC IMPEDANCE
P-LCR (Platelet Large Cell Ratio)	nr	%	35-60	ELECTRONIC IMPEDANCE





CHANDAN DIAGNOSTIC CENTRE

Add: 99, Shivaji Nagar Mahmoorganj, Varanasi
Ph: 9235447795, 0542-3500227
CIN : U85110DL2003PLC308206



Patient Name	: Mr.SANTOSH KUMAR GUPTA - BOBE53614	Registered On	: 08/Mar/2024 09:28:50
Age/Gender	: 58 Y 2 M 6 D /M	Collected	: 08/Mar/2024 12:05:56
UHID/MR NO	: CVAR.0000048383	Received	: 08/Mar/2024 12:23:36
Visit ID	: CVAR0124422324	Reported	: 08/Mar/2024 13:47:25
Ref Doctor	: Dr.MEDIWHEEL VNS -	Status	: Final Report

DEPARTMENT OF HAEMATOLOGY

MEDIWHEEL BANK OF BARODA MALE ABOVE 40 YRS

Test Name	Result	Unit	Bio. Ref. Interval	Method
PCT (Platelet Hematocrit)	nr	%	0.108-0.282	ELECTRONIC IMPEDANCE
MPV (Mean Platelet Volume)	nr	fL	6.5-12.0	ELECTRONIC IMPEDANCE
RBCCount				
RBC Count	4.31	Mill./cu mm	4.2-5.5	ELECTRONIC IMPEDANCE
Blood Indices (MCV, MCH, MCHC)				
MCV	102.60	fL	80-100	CALCULATED PARAMETER
MCH	34.80	pg	28-35	CALCULATED PARAMETER
MCHC	33.90	%	30-38	CALCULATED PARAMETER
RDW-CV	13.40	%	11-16	ELECTRONIC IMPEDANCE
RDW-SD	52.00	fL	35-60	ELECTRONIC IMPEDANCE
Absolute Neutrophils Count	4,125.00	/cu mm	3000-7000	
Absolute Eosinophils Count (AEC)	110.00	/cu mm	40-440	

S.N. Sinha

Dr.S.N. Sinha (MD Path)





CHANDAN DIAGNOSTIC CENTRE

Add: 99, Shivaji Nagar Mahmoorganj, Varanasi
Ph: 9235447795,0542-3500227
CIN : U85110DL2003PLC308206



Patient Name	: Mr.SANTOSH KUMAR GUPTA - BOBE53614	Registered On	: 08/Mar/2024 09:28:51
Age/Gender	: 58 Y 2 M 6 D /M	Collected	: 08/Mar/2024 12:26:51
UHID/MR NO	: CVAR.0000048383	Received	: 08/Mar/2024 13:20:15
Visit ID	: CVAR0124422324	Reported	: 08/Mar/2024 15:22:37
Ref Doctor	: Dr.MEDIWHEEL VNS -	Status	: Final Report

DEPARTMENT OF BIOCHEMISTRY

MEDIWHEEL BANK OF BARODA MALE ABOVE 40 YRS

Test Name	Result	Unit	Bio. Ref. Interval	Method
-----------	--------	------	--------------------	--------

GLUCOSE FASTING , Plasma

Glucose Fasting	108.30	mg/dl	< 100 Normal 100-125 Pre-diabetes ≥ 126 Diabetes	GOD POD
-----------------	--------	-------	--	---------

Interpretation:

- a) Kindly correlate clinically with intake of hypoglycemic agents, drug dosage variations and other drug interactions.
- b) A negative test result only shows that the person does not have diabetes at the time of testing. It does not mean that the person will never get diabetes in future, which is why an Annual Health Check up is essential.
- c) I.G.T = Impaired Glucose Tolerance.

Glucose PP Sample:Plasma After Meal	202.70	mg/dl	<140 Normal 140-199 Pre-diabetes >200 Diabetes	GOD POD
--	--------	-------	--	---------

Interpretation:

- a) Kindly correlate clinically with intake of hypoglycemic agents, drug dosage variations and other drug interactions.
- b) A negative test result only shows that the person does not have diabetes at the time of testing. It does not mean that the person will never get diabetes in future, which is why an Annual Health Check up is essential.
- c) I.G.T = Impaired Glucose Tolerance.

S.N. Sinha

Dr.S.N. Sinha (MD Path)





CHANDAN DIAGNOSTIC CENTRE

Add: 99, Shivaji Nagar Mahmoorganj, Varanasi
Ph: 9235447795,0542-3500227
CIN : U85110DL2003PLC308206



Patient Name	: Mr.SANTOSH KUMAR GUPTA - BOBE53614	Registered On	: 08/Mar/2024 09:28:52
Age/Gender	: 58 Y 2 M 6 D /M	Collected	: 08/Mar/2024 12:05:56
UHID/MR NO	: CVAR.0000048383	Received	: 09/Mar/2024 11:41:19
Visit ID	: CVAR0124422324	Reported	: 09/Mar/2024 14:34:43
Ref Doctor	: Dr.MEDIWHEEL VNS -	Status	: Final Report

DEPARTMENT OF BIOCHEMISTRY

MEDIWHEEL BANK OF BARODA MALE ABOVE 40 YRS

Test Name	Result	Unit	Bio. Ref. Interval	Method
-----------	--------	------	--------------------	--------

GLYCOSYLATED HAEMOGLOBIN (HbA1C) ** , EDTA BLOOD

Glycosylated Haemoglobin (HbA1c)	6.30	% NGSP		HPLC (NGSP)
Glycosylated Haemoglobin (HbA1c)	45.00	mmol/mol/IFCC		
Estimated Average Glucose (eAG)	134	mg/dl		

Interpretation:

NOTE:-

- eAG is directly related to A1c.
- An A1c of 7% -the goal for most people with diabetes-is the equivalent of an eAG of 154 mg/dl.
- eAG may help facilitate a better understanding of actual daily control helping you and your health care provider to make necessary changes to your diet and physical activity to improve overall diabetes management.

The following ranges may be used for interpretation of results. However, factors such as duration of diabetes, adherence to therapy and the age of the patient should also be considered in assessing the degree of blood glucose control.

Haemoglobin A1C (%)NGSP	mmol/mol / IFCC Unit	eAG (mg/dl)	Degree of Glucose Control Unit
> 8	>63.9	>183	Action Suggested*
7-8	53.0 -63.9	154-183	Fair Control
< 7	<63.9	<154	Goal**
6-7	42.1 -63.9	126-154	Near-normal glycemia
< 6%	<42.1	<126	Non-diabetic level

*High risk of developing long term complications such as Retinopathy, Nephropathy, Neuropathy, Cardiopathy, etc.

**Some danger of hypoglycemic reaction in Type 1diabetics. Some glucose intolerant individuals and "subclinical" diabetics may demonstrate HbA1C levels in this area.

N.B. : Test carried out on Automated VARIANT II TURBO HPLC Analyser.

Clinical Implications:

*Values are frequently increased in persons with poorly controlled or newly diagnosed diabetes.

*With optimal control, the HbA 1c moves toward normal levels.

*A diabetic patient who recently comes under good control may still show higher concentrations of glycosylated hemoglobin. This level declines gradually over several months as nearly normal glycosylated *Increases in glycosylated hemoglobin occur in the following non-diabetic conditions: a. Iron-deficiency anemia b. Splenectomy





CHANDAN DIAGNOSTIC CENTRE

Add: 99, Shivaji Nagar Mahmoorganj, Varanasi
Ph: 9235447795,0542-3500227
CIN : U85110DL2003PLC308206



Patient Name	: Mr.SANTOSH KUMAR GUPTA - BOBE53614	Registered On	: 08/Mar/2024 09:28:52
Age/Gender	: 58 Y 2 M 6 D /M	Collected	: 08/Mar/2024 12:05:56
UHID/MR NO	: CVAR.0000048383	Received	: 09/Mar/2024 11:41:19
Visit ID	: CVAR0124422324	Reported	: 09/Mar/2024 14:34:43
Ref Doctor	: Dr.MEDIWHEEL VNS -	Status	: Final Report

DEPARTMENT OF BIOCHEMISTRY

MEDIWHEEL BANK OF BARODA MALE ABOVE 40 YRS

Test Name	Result	Unit	Bio. Ref. Interval	Method
-----------	--------	------	--------------------	--------

c. Alcohol toxicity d. Lead toxicity

*Decreases in A 1c occur in the following non-diabetic conditions: a. Hemolytic anemia b. chronic blood loss

*Pregnancy d. chronic renal failure. Interfering Factors:

*Presence of Hb F and H causes falsely elevated values. 2. Presence of Hb S, C, E, D, G, and Lepore (autosomal recessive mutation resulting in a hemoglobinopathy) causes falsely decreased values.



Dr. Anupam Singh (MBBS MD Pathology)





CHANDAN DIAGNOSTIC CENTRE

Add: 99, Shivaji Nagar Mahmoorganj, Varanasi
Ph: 9235447795,0542-3500227
CIN : U85110DL2003PLC308206



Patient Name	: Mr.SANTOSH KUMAR GUPTA - BOBE53614	Registered On	: 08/Mar/2024 09:28:52
Age/Gender	: 58 Y 2 M 6 D /M	Collected	: 08/Mar/2024 12:05:56
UHID/MR NO	: CVAR.0000048383	Received	: 08/Mar/2024 12:23:36
Visit ID	: CVAR0124422324	Reported	: 08/Mar/2024 13:28:45
Ref Doctor	: Dr.MEDIWHEEL VNS -	Status	: Final Report

DEPARTMENT OF BIOCHEMISTRY

MEDIWHEEL BANK OF BARODA MALE ABOVE 40 YRS

Test Name	Result	Unit	Bio. Ref. Interval	Method
BUN (Blood Urea Nitrogen) <i>Sample: Serum</i>	7.50	mg/dL	7.0-23.0	CALCULATED
Creatinine <i>Sample: Serum</i>	1.10	mg/dl	0.6-1.30	MODIFIED JAFFES
Uric Acid <i>Sample: Serum</i>	5.80	mg/dl	3.4-7.0	URICASE
LFT (WITH GAMMA GT) * , Serum				
SGOT / Aspartate Aminotransferase (AST)	30.20	U/L	< 35	IFCC WITHOUT P5P
SGPT / Alanine Aminotransferase (ALT)	42.20	U/L	< 40	IFCC WITHOUT P5P
Gamma GT (GGT)	20.50	IU/L	11-50	OPTIMIZED SZAIZING
Protein	6.60	gm/dl	6.2-8.0	BIURET
Albumin	4.20	gm/dl	3.4-5.4	B.C.G.
Globulin	2.40	gm/dl	1.8-3.6	CALCULATED
A:G Ratio	1.75		1.1-2.0	CALCULATED
Alkaline Phosphatase (Total)	68.90	U/L	42.0-165.0	IFCC METHOD
Bilirubin (Total)	0.70	mg/dl	0.3-1.2	JENDRASSIK & GROF
Bilirubin (Direct)	0.30	mg/dl	< 0.30	JENDRASSIK & GROF
Bilirubin (Indirect)	0.40	mg/dl	< 0.8	JENDRASSIK & GROF
LIPID PROFILE (MINI) , Serum				
Cholesterol (Total)	196.00	mg/dl	<200 Desirable 200-239 Borderline High > 240 High	CHOD-PAP
HDL Cholesterol (Good Cholesterol)	67.00	mg/dl	30-70	DIRECT ENZYMATIC
LDL Cholesterol (Bad Cholesterol)	90	mg/dl	< 100 Optimal 100-129 Nr. Optimal/Above Optimal 130-159 Borderline High 160-189 High > 190 Very High	CALCULATED
VLDL	39.32	mg/dl	10-33	CALCULATED
Triglycerides	196.60	mg/dl	< 150 Normal 150-199 Borderline High 200-499 High >500 Very High	GPO-P

S.N. Sinha
Dr.S.N. Sinha (MD Path)





CHANDAN DIAGNOSTIC CENTRE

Add: 99, Shivaji Nagar Mahmoorganj, Varanasi
Ph: 9235447795,0542-3500227
CIN : U85110DL2003PLC308206



Patient Name	: Mr.SANTOSH KUMAR GUPTA - BOBE53614	Registered On	: 08/Mar/2024 09:28:51
Age/Gender	: 58 Y 2 M 6 D /M	Collected	: 08/Mar/2024 12:05:56
UHID/MR NO	: CVAR.0000048383	Received	: 08/Mar/2024 12:23:36
Visit ID	: CVAR0124422324	Reported	: 08/Mar/2024 15:19:29
Ref Doctor	: Dr.MEDIWHEEL VNS -	Status	: Final Report

DEPARTMENT OF CLINICAL PATHOLOGY

MEDIWHEEL BANK OF BARODA MALE ABOVE 40 YRS

Test Name	Result	Unit	Bio. Ref. Interval	Method
-----------	--------	------	--------------------	--------

URINE EXAMINATION, ROUTINE* , Urine

Color	PALE YELLOW			
Specific Gravity	1.030			
Reaction PH	Acidic (6.5)			DIPSTICK
Appearance	CLEAR			
Protein	ABSENT	mg %	< 10 Absent 10-40 (+) 40-200 (++) 200-500 (+++) > 500 (++++)	DIPSTICK
Sugar	ABSENT	gms%	< 0.5 (+) 0.5-1.0 (++) 1-2 (+++) > 2 (++++)	DIPSTICK
Ketone	ABSENT	mg/dl	0.1-3.0	BIOCHEMISTRY
Bile Salts	ABSENT			
Bile Pigments	ABSENT			
Bilirubin	ABSENT			DIPSTICK
Leucocyte Esterase	ABSENT			DIPSTICK
Urobilinogen(1:20 dilution)	ABSENT			
Nitrite	ABSENT			DIPSTICK
Blood	ABSENT			DIPSTICK
Microscopic Examination:				
Epithelial cells	2-3/h.p.f			MICROSCOPIC EXAMINATION
Pus cells	2-4/h.p.f			
RBCs	ABSENT			MICROSCOPIC EXAMINATION
Cast	ABSENT			
Crystals	ABSENT			MICROSCOPIC EXAMINATION
Others	ABSENT			

SUGAR, FASTING STAGE* , Urine

Sugar, Fasting stage	ABSENT	gms%	
----------------------	--------	------	--

Interpretation:





CHANDAN DIAGNOSTIC CENTRE

Add: 99, Shivaji Nagar Mahmoorganj, Varanasi
Ph: 9235447795, 0542-3500227
CIN : U85110DL2003PLC308206



Patient Name	: Mr.SANTOSH KUMAR GUPTA - BOBE53614	Registered On	: 08/Mar/2024 09:28:51
Age/Gender	: 58 Y 2 M 6 D /M	Collected	: 08/Mar/2024 12:05:56
UHID/MR NO	: CVAR.0000048383	Received	: 08/Mar/2024 12:23:36
Visit ID	: CVAR0124422324	Reported	: 08/Mar/2024 15:19:29
Ref Doctor	: Dr.MEDIWHEEL VNS -	Status	: Final Report

DEPARTMENT OF CLINICAL PATHOLOGY

MEDIWHEEL BANK OF BARODA MALE ABOVE 40 YRS

Test Name	Result	Unit	Bio. Ref. Interval	Method
-----------	--------	------	--------------------	--------

(+) < 0.5
(++) 0.5-1.0
(+++) 1-2
(++++) > 2



S.N. Sinha

Dr.S.N. Sinha (MD Path)





CHANDAN DIAGNOSTIC CENTRE

Add: 99, Shivaji Nagar Mahmoorganj, Varanasi
Ph: 9235447795, 0542-3500227
CIN : U85110DL2003PLC308206



Patient Name	: Mr.SANTOSH KUMAR GUPTA - BOBE53614	Registered On	: 08/Mar/2024 09:28:53
Age/Gender	: 58 Y 2 M 6 D /M	Collected	: 08/Mar/2024 12:05:56
UHID/MR NO	: CVAR.0000048383	Received	: 09/Mar/2024 10:48:07
Visit ID	: CVAR0124422324	Reported	: 09/Mar/2024 12:22:05
Ref Doctor	: Dr.MEDIWHEEL VNS -	Status	: Final Report

DEPARTMENT OF IMMUNOLOGY

MEDIWHEEL BANK OF BARODA MALE ABOVE 40 YRS

Test Name	Result	Unit	Bio. Ref. Interval	Method
PSA (Prostate Specific Antigen), Total ** Sample: Serum	0.98	ng/mL	<4.1	CLIA

Interpretation:

1. PSA is detected in the serum of males with normal, benign hypertrophic, and malignant prostate tissue.
2. Measurement of serum PSA levels is not recommended as a screening procedure for the diagnosis of cancer because elevated PSA levels also are observed in patients with benign prostatic hypertrophy. However, studies suggest that the measurement of PSA in conjunction with digital rectal examination (DRE) and ultrasound provide a better method of detecting prostate cancer than DRE alone.
3. PSA levels increase in men with cancer of the prostate, and after radical prostatectomy PSA levels routinely fall to the undetectable range.
4. If prostatic tissue remains after surgery or metastasis has occurred, PSA appears to be useful in detecting residual and early recurrence of tumor.
5. Therefore, serial PSA levels can help determine the success of prostatectomy, and the need for further treatment, such as radiation, endocrine or chemotherapy, and in the monitoring of the effectiveness of therapy.

Dr. Anupam Singh (MBBS MD Pathology)





CHANDAN DIAGNOSTIC CENTRE

Add: 99, Shivaji Nagar Mahmoorganj, Varanasi
Ph: 9235447795, 0542-3500227
CIN : U85110DL2003PLC308206



Patient Name	: Mr.SANTOSH KUMAR GUPTA - BOBE53614	Registered On	: 08/Mar/2024 09:28:52
Age/Gender	: 58 Y 2 M 6 D /M	Collected	: 08/Mar/2024 12:05:56
UHID/MR NO	: CVAR.0000048383	Received	: 08/Mar/2024 12:23:36
Visit ID	: CVAR0124422324	Reported	: 08/Mar/2024 17:28:27
Ref Doctor	: Dr.MEDIWHEEL VNS -	Status	: Final Report

DEPARTMENT OF IMMUNOLOGY

MEDIWHEEL BANK OF BARODA MALE ABOVE 40 YRS

Test Name	Result	Unit	Bio. Ref. Interval	Method
-----------	--------	------	--------------------	--------

THYROID PROFILE - TOTAL * , Serum

T3, Total (tri-iodothyronine)	140.00	ng/dl	84.61–201.7	CLIA
T4, Total (Thyroxine)	6.80	ug/dl	3.2-12.6	CLIA
TSH (Thyroid Stimulating Hormone)	7.700	μIU/mL	0.27 - 5.5	CLIA

Interpretation:

0.3-4.5	μIU/mL	First Trimester
0.5-4.6	μIU/mL	Second Trimester
0.8-5.2	μIU/mL	Third Trimester
0.5-8.9	μIU/mL	Adults 55-87 Years
0.7-27	μIU/mL	Premature 28-36 Week
2.3-13.2	μIU/mL	Cord Blood > 37Week
0.7-64	μIU/mL	Child(21 wk - 20 Yrs.)
1-39	μIU/mL	Child 0-4 Days
1.7-9.1	μIU/mL	Child 2-20 Week

- 1) Patients having low T3 and T4 levels but high TSH levels suffer from primary hypothyroidism, cretinism, juvenile myxedema or autoimmune disorders.
- 2) Patients having high T3 and T4 levels but low TSH levels suffer from Grave's disease, toxic adenoma or sub-acute thyroiditis.
- 3) Patients having either low or normal T3 and T4 levels but low TSH values suffer from iodine deficiency or secondary hypothyroidism.
- 4) Patients having high T3 and T4 levels but normal TSH levels may suffer from toxic multinodular goiter. This condition is mostly a symptomatic and may cause transient hyperthyroidism but no persistent symptoms.
- 5) Patients with high or normal T3 and T4 levels and low or normal TSH levels suffer either from T3 toxicosis or T4 toxicosis respectively.
- 6) In patients with non thyroidal illness abnormal test results are not necessarily indicative of thyroidism but may be due to adaptation to the catabolic state and may revert to normal when the patient recovers.
- 7) There are many drugs for eg. Glucocorticoids, Dopamine, Lithium, Iodides, Oral radiographic dyes, etc. which may affect the thyroid function tests.
- 8) Generally when total T3 and total T4 results are indecisive then Free T3 and Free T4 tests are recommended for further confirmation along with TSH levels.

S.N. Sinha

Dr.S.N. Sinha (MD Path)





CHANDAN DIAGNOSTIC CENTRE

Add: 99, Shivaji Nagar Mahmoorganj, Varanasi
Ph: 9235447795, 0542-3500227
CIN : U85110DL2003PLC308206



Patient Name	: Mr.SANTOSH KUMAR GUPTA - BOBE53614	Registered On	: 08/Mar/2024 09:28:53
Age/Gender	: 58 Y 2 M 6 D /M	Collected	: N/A
UHID/MR NO	: CVAR.0000048383	Received	: N/A
Visit ID	: CVAR0124422324	Reported	: 08/Mar/2024 16:07:02
Ref Doctor	: Dr.MEDIWHEEL VNS -	Status	: Final Report

DEPARTMENT OF X-RAY

MEDIWHEEL BANK OF BARODA MALE ABOVE 40 YRS

X-RAY DIGITAL CHEST PA *

X-Ray Digital Chest P.A. View

- Lung fields are clear.
- Pleural spaces are clear.
- Both hilar shadows appear normal.
- Trachea and carina appear normal.
- Heart size within normal limits.
- Both the diaphragms appear normal.
- Soft tissues and Bony cage appear normal.

IMPRESSION

*** NO OBVIOUS DETECTABLE ABNORMALITY SEEN**

Dr Raveesh Chandra Roy (MD-Radio)





CHANDAN DIAGNOSTIC CENTRE

Add: 99, Shivaji Nagar Mahmoorganj, Varanasi
Ph: 9235447795, 0542-3500227
CIN : U85110DL2003PLC308206



Patient Name	: Mr.SANTOSH KUMAR GUPTA - BOBE53614	Registered On	: 08/Mar/2024 09:28:53
Age/Gender	: 58 Y 2 M 6 D /M	Collected	: N/A
UHID/MR NO	: CVAR.0000048383	Received	: N/A
Visit ID	: CVAR0124422324	Reported	: 08/Mar/2024 10:23:29
Ref Doctor	: Dr.MEDIWHEEL VNS -	Status	: Final Report

DEPARTMENT OF ULTRASOUND

MEDIWHEEL BANK OF BARODA MALE ABOVE 40 YRS

ULTRASOUND WHOLE ABDOMEN (UPPER & LOWER) *

WHOLE ABDOMEN ULTRASONOGRAPHY REPORT

LIVER

- The liver measuring **14.5 cm in midclavicular line. Mild diffuse increase in liver echogenicity noted.** No focal lesion is seen.

PORTAL SYSTEM

- The intra hepatic portal channels are normal.
- Portal vein is (**10 mm in caliber**) not dilated.
- Porta hepatis is normal.

BILIARY SYSTEM

- The intra-hepatic biliary radicles are normal.
- Common bile duct is (**3.4 mm in caliber**) not dilated.
- The gall bladder is normal in size and has regular walls. Lumen of the gall bladder is anechoic.

PANCREAS

- The pancreas is normal in size and shape and has a normal homogenous echotexture. Pancreatic duct is not dilated.

KIDNEYS

- **Right kidney:-**
 - Right kidney is normal in size, measuring ~ **10.2 x 4.4 cms.**
 - Cortical echogenicity is normal. Pelvicalyceal system is not dilated.
 - Cortico-medullary demarcation is maintained. Parenchymal thickness appear normal.
- **Left kidney:-**
 - Left kidney is normal in size, measuring ~ **10.8 x 5.1 cms.**
 - Cortical echogenicity is normal. Pelvicalyceal system is not dilated.
 - Cortico-medullary demarcation is maintained. Parenchymal thickness appear normal.

SPLEEN

- The spleen is normal in size (~ **10.1 cm in its long axis**) and has a normal homogenous echotexture.





CHANDAN DIAGNOSTIC CENTRE

Add: 99, Shivaji Nagar Mahmoorganj, Varanasi
Ph: 9235447795, 0542-3500227
CIN : U85110DL2003PLC308206



Patient Name	: Mr.SANTOSH KUMAR GUPTA - BOBE53614	Registered On	: 08/Mar/2024 09:28:53
Age/Gender	: 58 Y 2 M 6 D /M	Collected	: N/A
UHID/MR NO	: CVAR.0000048383	Received	: N/A
Visit ID	: CVAR0124422324	Reported	: 08/Mar/2024 10:23:29
Ref Doctor	: Dr.MEDIWHEEL VNS -	Status	: Final Report

DEPARTMENT OF ULTRASOUND

MEDIWHEEL BANK OF BARODA MALE ABOVE 40 YRS

ILIAC FOSSAE & PERITONEUM

- Scan over the iliac fossae does not reveal any fluid collection or large mass.

URETERS

- The upper parts of both the ureters are normal.
- Bilateral vesicoureteric junctions are normal.

URINARY BLADDER

- The urinary bladder is **partially filled**. Bladder wall is normal in thickness and regular.
- **Pre-void urine volume is ~ 47 cc.**

PROSTATE

- The prostate gland is normal in size (~ **32 x 31 x 30 mm / 16 gms**) and normal in echotexture with smooth outline. No median lobe indentation is seen.

FINAL IMPRESSION:-

- **FATTY LIVER GRADE I**
- **REST OF THE ABDOMINAL ORGANS ARE NORMAL.**

Adv : Clinico-pathological-correlation /further evaluation & Follow up

*** End Of Report ***

(**) Test Performed at Chandan Speciality Lab.

Result/s to Follow:

STOOL, ROUTINE EXAMINATION, SUGAR, PP STAGE, ECG / EKG, Tread Mill Test (TMT)



Dr Raveesh Chandra Roy (MD-Radio)

This report is not for medico legal purpose. If clinical correlation is not established, kindly repeat the test at no additional cost within seven days.

Facilities: Pathology, Bedside Sample Collection, Health Check-ups, Digital X-Ray, ECG (Bedside also), Allergy Testing, Test And Health Check-ups, Ultrasonography, Sonomammography, Bone Mineral Density (BMD), Doppler Studies, 2D Echo, CT Scan, MRI, Blood Bank, TMT, EEG, PFT, OPG, Endoscopy, Digital Mammography, Electromyography (EMG), Nerve Condition Velocity (NCV), Audiometry, Brainstem Evoked Response Audiometry (BERA), Colonoscopy, Ambulance Services, Online Booking Facilities for Diagnostics, Online Report Viewing *

365 Days Open *Facilities Available at Select Location



श्री संतोष कुमार गुप्ता अपनी मर्जी से स्थल और
वैल्यूकोज पीपी का टेस्ट नहीं करवाना चाहता हूँ.

संतोष गुप्ता
8/03/2024

Chandan Diagnostic Centre
99, Shivaji Nagar, Mahmooorgan,
Varanasi-221010 (U.P.)
Phone No.: 0542-2223232

Dr. R.C. ROY
MBBS., MD. (Radio Diagnosis)
Reg. No.-26918

CHANDAN HEALTH CARE LTD.

99-SHIVAJI NAGAR MAHMOORGANJ VARANASI-221006

Mr. MR SANTOSH KUMAR GUPTA
Age/Sex : 56/M
Ref by : MED/WHEEL
Indication1 :
Indication2 :
Indication3 :

ID : 124422324
HT/Wt : 170/85
Recorded : 08-03-2024

TREADMILL TEST SUMMARY REPORT
Protocol: BRUCE
History:
Medication1 :
Medication2 :
Medication3 :

PHASE	PHASE TIME	STAGE TIME	SPEED (Km./Hr.)	GRADE (%)	H.R. (BPM)	B.P. (mmHg)	RPP X100	II	ST LEVEL (mm) V2	V5	METS
SUPINE					122	138/88	168	-0.5	0.8	0.0	
HYPERVENT	0:01	0:01			121	138/88	166	-0.5	0.8	0.0	
VALSALVA					122	138/88	168	-0.6	0.8	0.1	
STANDING					122	138/88	168	-0.6	0.8	0.1	
STAGE 1	2:59	2:59	2.70	10.00	141	148/88	208	-0.1	0.7	0.5	4.80
EVENT	4:31	1:31	4.00	12.00	152	156/88	237	-0.2	0.5	0.0	5.97
PEAK EXER	4:33	1:33			152	156/88	237	-0.2	0.5	0.0	5.99
EVENT	0:31	0:31	0.00	0.00	142	154/88	218	0.4	1.1	0.7	
EVENT	1:00	1:00	0.00	0.00	136	152/88	206	0.8	1.1	1.0	
EVENT	2:00	2:00	0.00	0.00	127	148/88	187	0.8	0.8	0.8	
RECOVERY	2:59	2:59	0.00	0.00	125	144/88	180	0.3	0.6	0.5	

RESULTS

Exercise Duration : 4:33 Minutes
Max Heart Rate : 152 bpm (93% of target heart rate 162 bpm)
Max Blood Pressure : 156/88 mmHg
Max Work Load : 5.99 METS
Reason of Termination :

→ TMT is negative for AMI.
→ No significant ST-T changes seen at peak exercise and recovery
→ TMT is negative for AMI

IMPRESSIONS

TMT is negative for AMI

Cardiologist

Dr. Ankit Krishna Agrawal
12208000000
Cardiologist
Ran. No. 11

CardCom, INDIA Ph. 091-731-2620740, Telefax 091-731-2617214

MEDICAL RESEARCH SYSTEMS

CHANDAN HEALTH CARE LTD.

Mr. MR SANTOSH KUMAR GUPTA

ID: 124422324

AGE/SEX: 58/M

RECORDED: 08-03-2024

RATE: 122 BPM

B.P.: 138/88 mmHg

SUPINE
PRETEST

ST @ 10mm/mV
80ms PostU

RAW E.C.G.

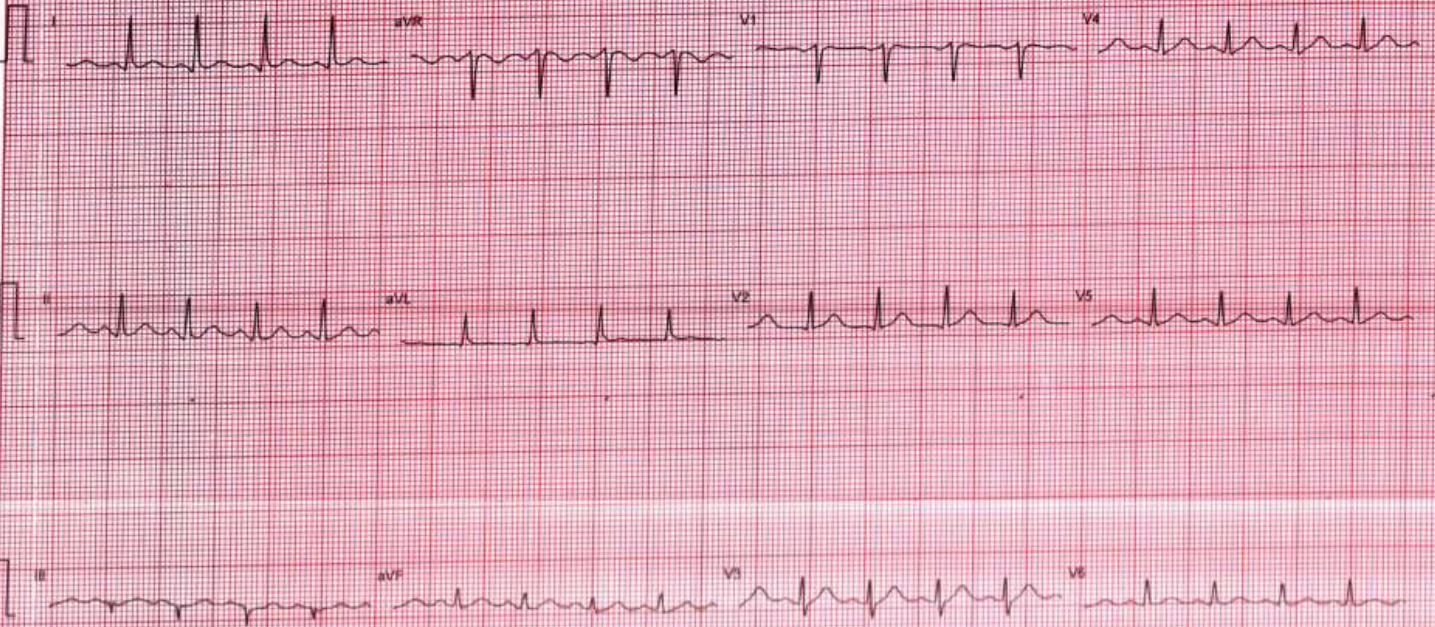

Filtered

25mm/sec 10mm/mV

CardiCore, INDIA Ph. 091-731-2620740, Tele/fax 091-731-2435214

MEDIFARCH MEDICAL SYSTEMS

CHANDAN HEALTH CARE LTD.

Mr. MR SANTOSH KUMAR GUPTA
ID: 124422324
AGE/SEX: 58/M
RECORDED: 08-03-2024

RATE: 121 BPM
B.P.: 138/88 mmHg

HYPERVENTILATION
PRETEST
STAGE TIME: 0:01

ST @ 10mm/mV
80ms PostJ
LINKED MEDIAN



Filtered

Computer Corrected Baseline

25mm/sec 10mm/mV

CardCom, INDIA Ph. 091 731 2620740, Tele/fax 091 733 2431214

RESEARCH MEDICAL SYSTEMS

CHANDAN HEALTH CARE LTD.

Mr. MR SANTOSH KUMAR GUPTA
ID: 124422324
AGE/SEX: 68/M
RECORDED: 08-03-2024

RATE: 122 BPM
B.P: 132/88 mmHg

VALSALVA
PRETEST

ST @ 10mm/mV
50ms Post J

LINKED MEDIAN

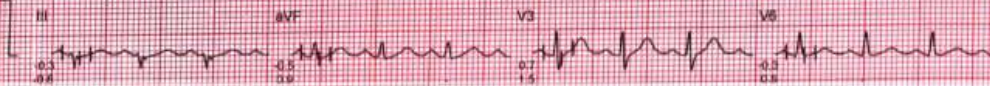
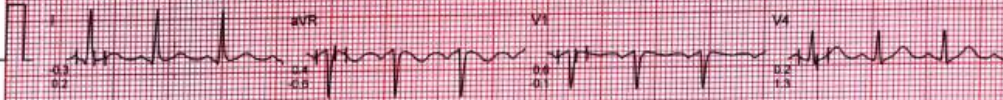

50mm/sec 20mm/mV

1.0

Filtered

Computer Corrected Baseline

25mm/sec 10mm/mV

CardCom, INDIA Ph. 081-731-2620746 Tele/Fax 081-731-2433214

MEDISARCH MEDICAL SYSTEMS

CHANDAN HEALTH CARE LTD.

Mr. MR SANTOSH KUMAR GUPTA

ID: 124422324

AGE/SEX: 58/M

RECORDED: 08-03-2024

RATE: 122 BPM

B.P.: 138/88 mmHg

STANDING
PRETEST

ST @ 10mm/mV
80ms Post J

LINKED MEDIAN



Filtered

Computer Controlled Baseline

25mm/sec 10mm/mV

CardCom, INDIA Ph. 091.731.2620740. Telefax: 091.733.2431214

MEIOSEARCH MEDICAL SYSTEMS

CHANDAN HEALTH CARE LTD.

MR. MR. SANTOSH KUMAR GUPTA
ID: 124422124
AGE/SEX: 58/M
RECORDED: 06-03-2024

RATE: 141 BPM
B.P.: 148/88 mmHg

BRUCE
EXERCISE 1
PHASE TIME: 2:50
STAGE TIME: 2:59

ST @ 10mm/mV
80ms PostJ
SPEED: 2.7 Km/Hr
GRADE: 10.0 %

LINKED MEDIAN

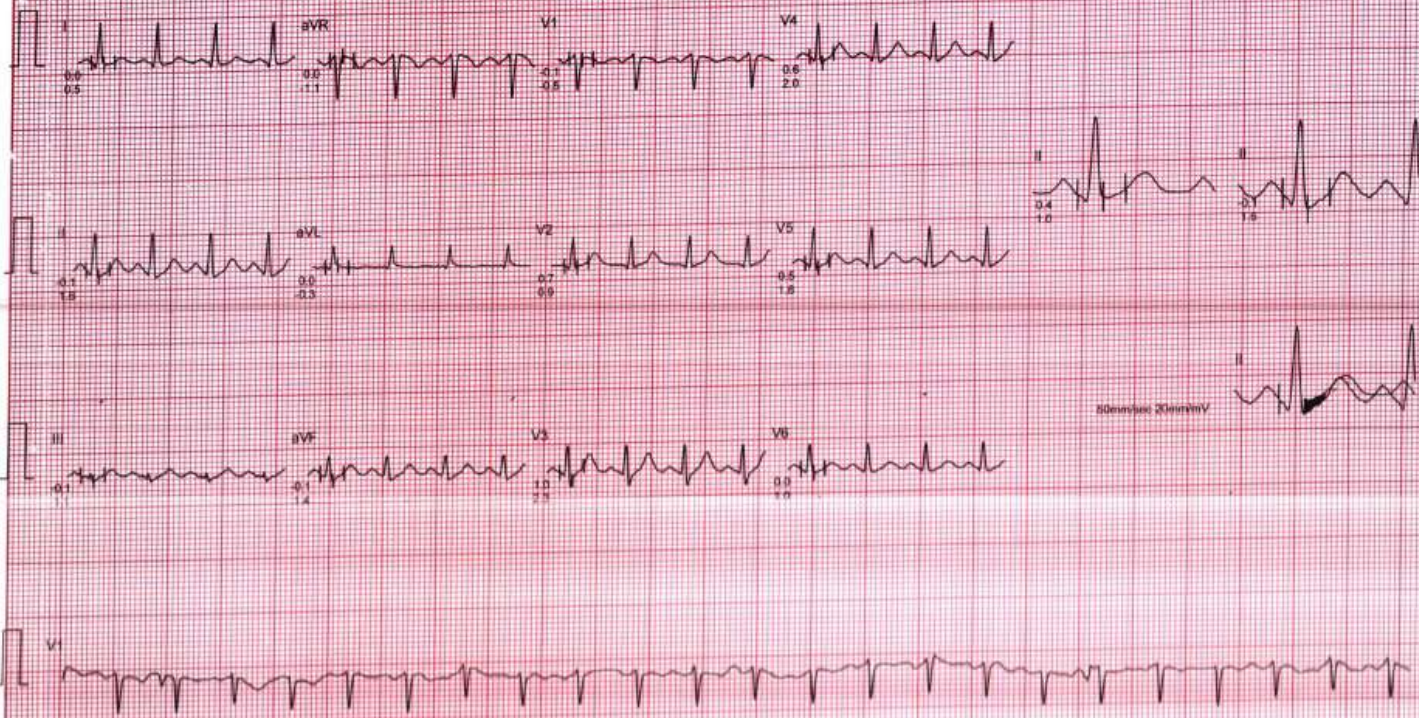

CHANDAN HEALTH CARE LTD.

MR. MR. SANTOSH KUMAR GUPTA
I.D. : 124422324
AGE/SEX : 58/M
RECORDED : 08-03-2024

RATE : 152 BPM
B.P. : 156/88 mmHg

BRUCE
EXERCISE 2 (EVENT)
PHASE TIME : 4:31
STAGE TIME : 1:31

ST @ 10mm/mV
80ms PostU
SPEED : 4.0 Km/Hr.
GRADE : 12.0 %

RAW ECG

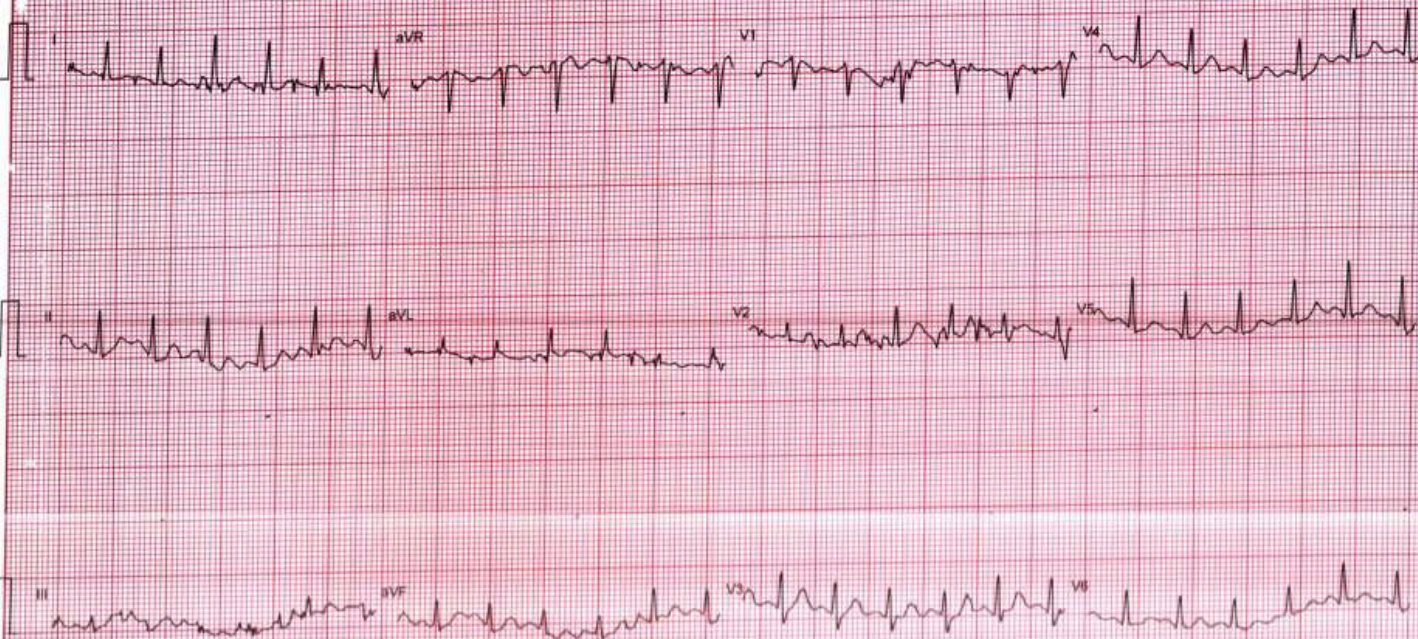

CHANDAN HEALTH CARE LTD.

MR. MR. SANTOSH KUMAR GUPTA
ID : 124422324
AGE/SEX : 58/M
RECORDED : 08-03-2024

RATE : 152 BPM
B.P. : 156/88 mmHg

BRUCE
PEAK EXER
PHASE TIME : 4:33
STAGE TIME : 1:33

ST @ 10mm/mV
80ms PostU
SPEED : 4.0 Km./Hr.
GRADE : 12.0 %
MIXED E.C.G.

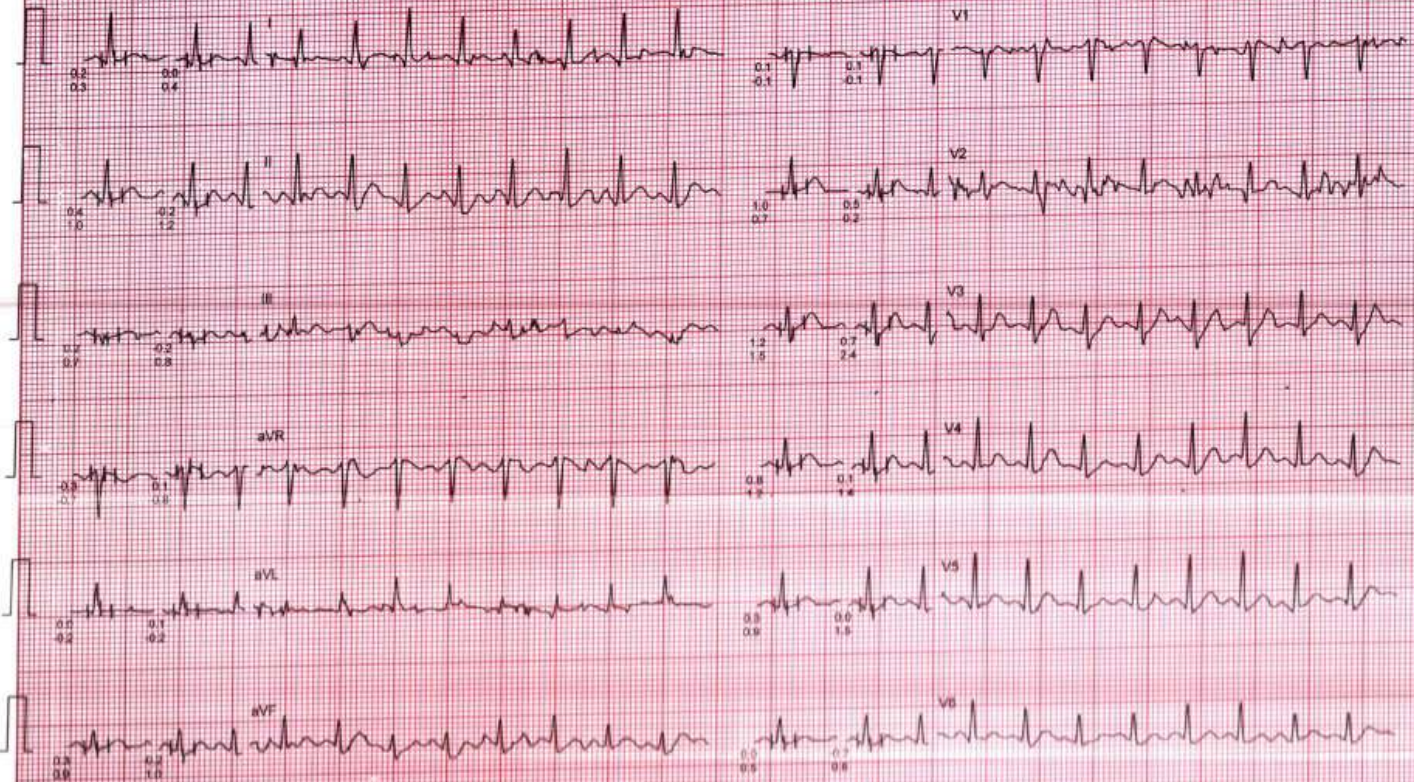

CHANDAN HEALTH CARE LTD.

MR. MR. SANTOSH KUMAR GUPTA
I.D. : 124422324
AGE/SEX : 55/M
RECORDED : 08-03-2024

RATE : 142 BPM
B.P. : 154/88 mmHg

BRUCE
RECOVERY (EVENT)
PHASE TIME : 0.31

ST @ 10mm/mV
80ms PostJ
SPEED : 0.0 Km/Hr
GRADE : 0.0 %

RAW E.C.G.

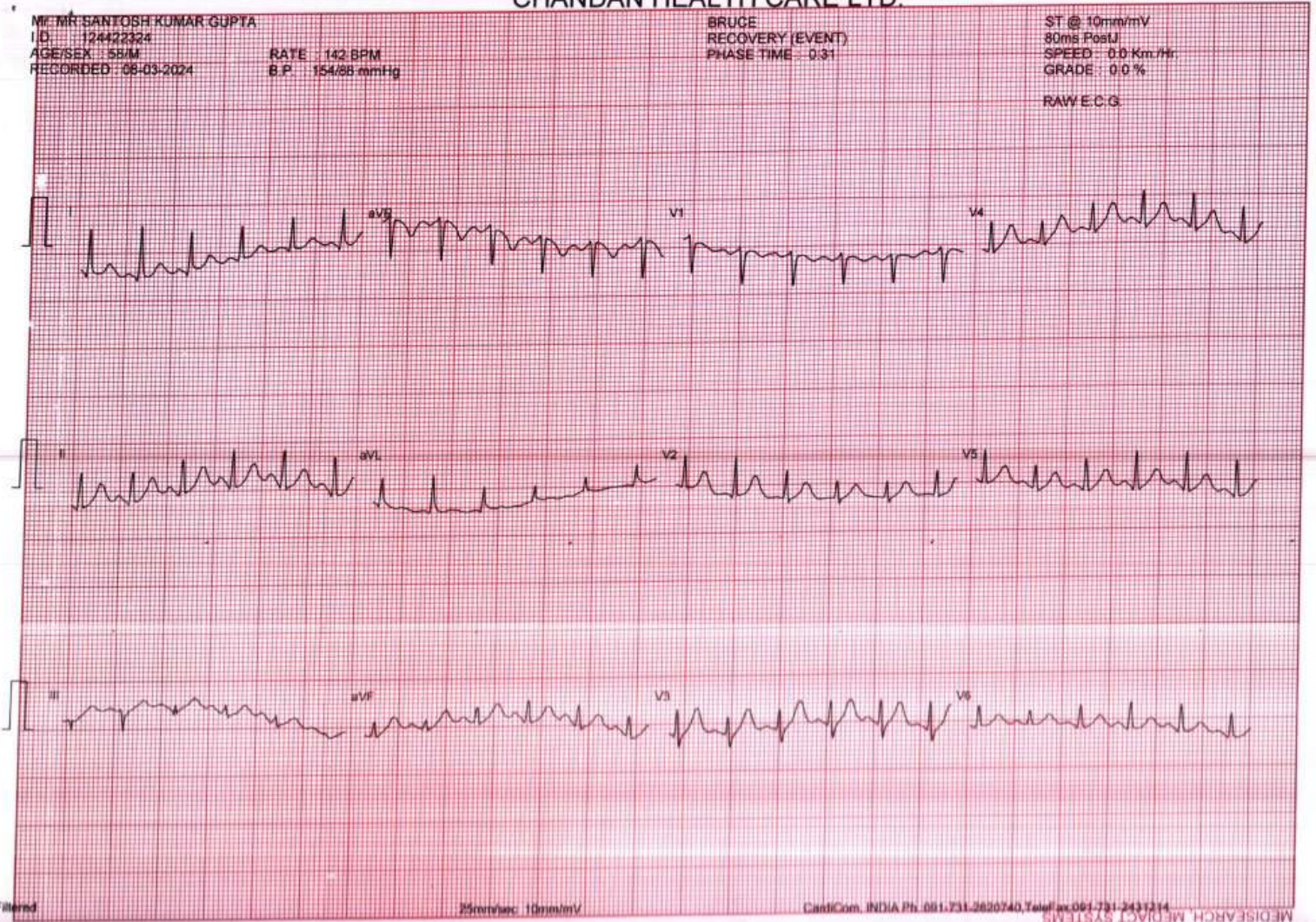

Filtered

25mm/sec 10mm/mV

CardCom, INDIA Ph. 081-731-2620740, Toll free 081-731-2431214

MEDESEARCH MEDICAL SYSTEMS

CHANDAN HEALTH CARE LTD.

Mr. MR SANTOSH KUMAR GUPTA
I.D. : 124422324
AGE/SEX : 58/M
RECORDED : 08-05-2024

RATE : 136 BPM
B.P. : 152/88 mmHg

BRUCE
RECOVERY (EVENT)
PHASE TIME : 1:00

ST @ 10mm/mV
80ms Post J
SPEED : 0.0 Km/hr
GRADE : 0.0 %

RAW ECG



CHANDAN HEALTH CARE LTD.

Mr. MR SANTOSH KUMAR GUPTA
I.D. : 124422024
AGE/SEX : 58M
RECORDED : 08-03-2024

RATE : 127 BPM
B.P. : 148/88 mmHg

BRUCE
RECOVERY (EVENT)
PHASE TIME : 2:00

ST @ 10mm/mV
80ms PostJ
SPEED : 0.0 Km/Hr
GRADE : 0.0 %

RAW ECG

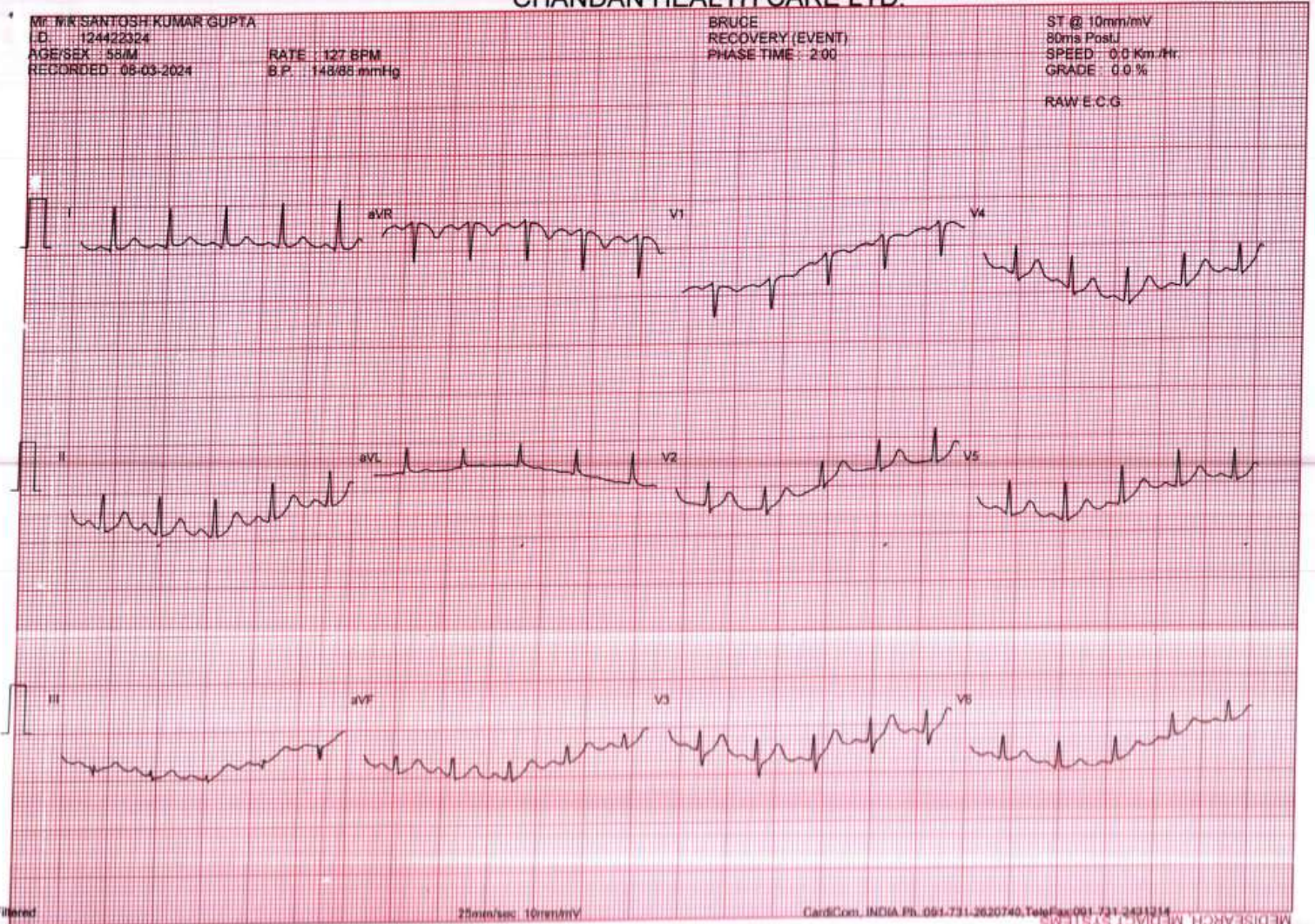

Filtered

25mm/sec 10mm/mV

CardSoft, INDIA Ph. 061-731-2620740, TeleFax 061-731-2431214

RESEARCH MEDICAL SYSTEMS

CHANDAN HEALTH CARE LTD.

MR. MR. SANTOSH KUMAR GUPTA
I.D. : 124422324
AGE/SEX : 58/M
RECORDED : 08-03-2024

RATE : 128 BPM
B.P. : 144/88 mmHg

BRUCE
RECOVERY
PHASE TIME : 2:59

ST @ 10mm/mV
80ms Post
SPEED : 0.0 Km / Hr.
GRADE : 0.0 %

LINKED MEDIAN





D63/6B-99, Shivaji Nagar Colony,
Mahmoorganj, Varanasi, Uttar Pradesh 221010,
India

Latitude

25.305380°

Longitude

82.979028°

LOCAL 11:48:37

GMT 06:18:37

FRIDAY 03.08.2024

ALTITUDE 37 METER

CHANDAN DIAGNOSTIC CENTRE

Name of Company: BOB (Mediwheel)

Name of Executive: Santosh Kumar Gupta

Date of Birth: 01/01/1966

Sex: Male / Female

Height: 170 CMs

Weight: 85 KGs

BMI (Body Mass Index): 29.4

Chest (Expiration / Inspiration) 100 / 105 CMs

Abdomen: 104 CMs

Blood Pressure: 138 / 88 mm/Hg

Pulse: 110 BPM - Regular / Irregular

Ident Mark: Mole on Near Left eye

Any Allergies: NO

Vertigo: NO

Any Medications: Taking medication NO

Any Surgical History: Lip Contact Post operative Both eye in Year 2017
Lip Contact Post operative = 2 years ago

Habits of alcoholism/smoking/tobacco: NO

Chief Complaints if any: NO

Lab Investigation Reports: NO

Eye Check up vision & Color vision: Normal

Left eye: Normal

Right eye: Normal



CHANDAN DIAGNOSTIC CENTRE

Near vision: 2/6
 Far vision: 6/6
 Dental check up: Normal
 ENT Check up: Normal
 Eye Check-up: Normal

Final impression-

Certified that I examined Sandosh Kumar Gupta
 S/o or D/o is presently in good
 health and free from any cardio-respiratory/communicable
 ailment, he/she is **Fit / Unfit** to join any organization.

Dr. R.C. ROY
 MBBS.,MD. (Radio Diagnosis)
 Reg. No.:26918

Client Signature: -

Signature of Medical Examiner

Name & Qualification - Dr. R. C. ROY
(MBBS, MD)

Date 08/03/2024

Place - VARANASI

Chandan Diagnostic Center
 99, Shivaji Nagar, Mahmoodganj
 Varanasi-221010 (U.P.)
 Phone No.:0542-22232??

