

Dr. RAVIKANTI NAGARAJU
MBBS, DNB
APMC72726
GENERAL PHYSICIAN

Organization Name : ARCOFEMI HEALTHCARE PVT LTD

ReF. Letter No. :

Name : Mr. GADE SRAVAN REDDY
UMR No : KAU101023
Address : MAMIDALAPLLI
KARIMNAGAR, TELANGANA

Age : 34 Year(s) / Male
Ref. Doctor :
Visit Type : NORMAL
Phone No : 9704234974

Token
824

Consult.No : KAOC24-000824

Date : 12-Apr-2024

34 yr. male
no h/o dm / thyr / Tmpt
dikan

Bp 130/80 mmHg
SpO2 99.1
PRR 84 bpm
Wt 91.7 kgs

for sple both diag.
Gd -

HbA1c >10

FBs >300 PPRs >400

Adv
Cardiovascular
Consultation
plan

→ Dietas bjsn menu epw

→ TAB. GLYCOMET-GP1 101 x 1 months

KAU101023

recheck

for lipids

2yr 1 months

even

KAOC24-000824

*KAU101023

*KAOC24-000824





DEPARTMENT OF HAEMATOLOGY A UNIT OF SAHRUDAYA HEALTHCARE PVT LTD

Patient Name : Mr. GADE SRAVAN REDDY **Age / Gender** : 34 Y(s)/Male
Bill No/ UMR No : KAB240412008/KAU101023 **Referred By** : Dr. RAVIKANTI NAGARAJU MBBS, DN
Received Dt : 12-Apr-24 09:22 am **Report Date** : 12-Apr-24 01:04 pm

Parameter	Specimen	Result Values
BLOOD GROUPING AND RH		
BLOOD GROUP	Blood	" B "
Rh (D) Typing		POSITIVE
E S R		14 mm/hr Male : 0 - 10.0 mm/hr Female : 0 - 20.0 mm/hr
CBP (COMPLETE BLOOD PICTURE)		
Haemoglobin		15.5 11.0 - 16.5 gm%
RBC.		5.0 3.5 - 4.5 mill / cumm
WBC Count		5,700 4,000 - 11,000 cells/cum
DIFFERENTIAL COUNT		
Polymorphs	blood	46 40 - 75 %
Lymphocytes		42 20 - 40 %
Monocytes		05 2 - 10 %
Eosinophils		07 1 - 6 %
Basophils		00 0 - 2 %
Platelet count		1.67 1.5 - 4.0 Lakhs/Cumm
Haematocrit(PCV)		45 35.0 - 50.0 Vol%
Mean Cell Volume (MCV)		89 80 - 97 fl
Mean Cell Haemoglobin (MCH)		30 27 - 32 pg
Mean Cell Haemoglobin Concentration (MCHC)		34 31.5 - 36.0 gms%

*** End Of Report ***

Suggested Clinical Correlation * If necessary, Please discuss

Dr. RACHAKONDA SUHELA, MD (PATHOLOGY)
CONSULTANT PATHOLOGIST

Printed By : RAJUT

Printed On : 12-Apr-2024 01:04:52 PM

System Name : MC-KNR-D052

A UNIT OF SAHRUDAYA HEALTHCARE PVT LTD.

Civil Hospital back side, Near Nehru Statue, Karimnagar, Telangana 505001
T:+91 40 6833 4455
info@medicoverhospitals.in

www.medicoverhospitals.in





Department Of Laboratory

A UNIT OF SAHRUDAYA HEALTHCARE PVT LTD

Patient Name : Mr. GADE SRAVAN REDDY	Age /Gender : 34 Y(s)/Male
Bill No/ UMR No : KAB240412008/KAU101023	Referred By : Dr. RAVIKANTI NAGARAJU MBBS, D
Received Dt : 12-Apr-2024 09:22:25 AM	Report Date : 12-Apr-2024 01:04 pm

<u>Parameter</u>	<u>Specimen</u>	<u>Result Values</u>	<u>Biological Reference Interval</u>	<u>Method</u>
GLYCOSYLATED HAEMOGLOBIN (HBA1C)				
HbA1c	EDTA Blood	10.3 %	Non Diabetic : 4 - 6 % Good Control : 6 - 7 % Fair Control : 7 - 8 % Poor Control : 8 - 10 % Very Poor Control : > 10 %	Ion exchange resin
Post Prandial Blood Sugar	Serum	437.4	DIABETES : >= 200 mg/dl NORMAL : 70 - 139 mg/dl PREDIABETES : 140 - 199 mg/dl NIL - NIL	TRINDERS METHOD
PLBS(POST LUNCH URINE S)		++++		
Fasting Blood Sugar	Serum	331	NORMAL : 70.0 - 109.0 mg/dl PREDIABETES : 110 - 125 mg/dl DIABETES : >= 126 md/dl	TRINDERS METHOD
Fasting Urine Sugar		+++		

*** End Of Report ***

Suggested Clinical Correlation * If necessary, Please discuss

Dr. RACHAKONDA SUHELA, MD (PATHOLOGY)
CONSULTANT PATHOLOGIST

Printed By : RAJUT

Printed On : 12-Apr-2024 01:05:18 PM

System Name : MC-KNR-D052

A UNIT OF SAHRUDAYA HEALTHCARE PVT LTD.

Civil Hospital back side, Near Nehru Statue, Karimnagar, Telangana 505001
T:+91 40 6833 4455
info@medicoverhospitals.in

www.medicoverhospitals.in





Department Of Laboratory

A UNIT OF SAHRUDAYA HEALTHCARE PVT LTD

Patient Name : Mr. GADE SRAVAN REDDY **Age / Gender** 34 Y(s) Male
Bill No/ UMR No : KAB240412008/KAU101023 **Referred By** Dr. RAVIKANTI NAGARAJU MBBS, D
Received Dt : 12-Apr-2024 09:22:20 AM **Report Date** 12-Apr-2024 01:04 pm

<u>Parameter</u>	<u>Result Values</u>	<u>Biological Reference Interval</u>	<u>Method</u>
RENAL FUNCTION TEST			
Serum sodium	142	135.0 - 146.0 meq/L	Ion Selective Electrode
Serum potassium	4.5	3.5 - 5.5 meq/L	Ion Selective Electrode
Serum Chloride	103	95.0 - 105.0 meq/L	Ion Selective Electrode
Serum Creatinine	0.7	0.6 - 1.4 .mg/dl	
Blood Urea	16	15.0 - 40.0 mg/dl	Urease-GLDH
Uric Acid	Serum 5.6	3.4 - 7.0 mg/dl	Enzymatic Uricase/End point

*** End Of Report ***

Suggested Clinical Correlation * If necessary, Please discuss

Dr. RACHAKONDA SUHELA, MD (PATHOLOGIST)
CONSULTANT PATHOLOGIST

Printed By : RAJUT

Printed On : 12-Apr-2024 01:05:36 PM

System Name : MC-KNR-D052

A UNIT OF SAHRUDAYA HEALTHCARE PVT LTD.

Civil Hospital back side, Near Nehru Statue, Karimnagar, Telangana 505001
T:+91 40 6833 4455
info@medicoverhospitals.in

www.medicoverhospitals.in





MEDICOVER
HOSPITALS

A UNIT OF SAHRUDAYA HEALTHCARE PVT LTD

DEPARTMENT OF BIOCHEMISTRY

Patient Name : Mr. GADE SRAVAN REDDY
Age / Gender 34 Y(s)/Male
Bill No/ UMR N&KAB240412008/KAU101023
Referred By Dr.:RAVIKANTI NAGARAJU MBBS, DN
Received Dt : 12-Apr-24 09:22 am
Report Date 12-Apr-24 01:04 pm

LIPID PROFILE

<u>Parameter</u>	<u>Specimen</u>	<u>Result Values</u>	<u>Biological Reference Interval</u>	<u>Method</u>
Total Cholesterol	Serum	189	Borderline high : 200 - 239 mg/dl High : > 240 mg/dl Desirable : < 200 mg/dl	TRINDERS METHOD
HDL Cholesterol		38	High : > 60 mg/dl	Phosphotungstate
LDL Cholesterol		98	Low : < 40 mg/dl Optimal : < 100 mg/dl Borderline high : 130 - 159 mg/dl High : 160 - 189 mg/dl above optimal : 100 - 129 mg/dl	Calculation
VLDL Cholesterol		52	6 - 35 mg/dl	Calculation
Triglycerides		261	Very high : > 500 mg/dl High : 200 - 499 mg/dl Borderline high : 150 - 199 mg/dl	GPO-TRINDERS METHOD

*** End Of Report ***

Suggested Clinical Correlation * If necessary, Please discuss

Dr. RACHAKONDA SUHELA, MD (PATHOLOGIST)
CONSULTANT PATHOLOGIST

LAB INCHARGE

Printed By : RAJUT

Printed On : 12-Apr-2024 01:05:48 PM

System Name : MC-KNR-D052

A UNIT OF SAHRUDAYA HEALTHCARE PVT LTD.

Civil Hospital back side, Near Nehru Statue, Karimnagar, Telangana 505001

T:+91 40 6833 4455
info@medicoverhospitals.in

www.medicoverhospitals.in



Scanned with OKEN Scanner



DEPARTMENT OF BIOCHEMISTRY

A UNIT OF SAHRUDAYA HEALTHCARE PVT LTD

Patient Name : Mr. GADE SRAVAN REDDY
Age / Gender 34 Y(s)/Male
Bill No/ UMR No AB240412008/KAU101023
Referred By Dr.:RAVIKANTI NAGARAJU MBBS, DN
Received Dt : 12-Apr-24 09:22 am
Report Date 12-Apr-24 01:04 pm

LIVER FUNCTION TEST

Parameter	Specimen	Result Values	Biological Reference Interval	
Total Billirubin	Blood	0.8	0.3 - 1.2 mg/dl	Jendrassik & Grof
Direct Billirubin		0.2	0.0 - 0.3 mg/dl	DPD
Indirect Billirubin		0.6		Calculation
Serum Alkaline Phosphatase		79	53 - 128 U/L	Paranitro Phenyl phosphate kinase
SGPT/ALT		36		UV Kinetic LDH-Alanine
SGOT/AST		21	0 - 35 U/L	UV Kinetic LDH
Total Proteins		7.0	6.6 - 8.3 gms/dl	Bluret
Serum Albumin		4.8	3.5 - 5.2 g/dL	Bromocresol green
Serum Globulin		2.2	1.80 - 3.60 gms/dl	

*** End Of Report ***

Suggested Clinical Correlation * If necessary, Please discuss

LAB INCHARGE

Dr. RACHAKONDA SUHELA, MD (PATHOLOGIST)
CONSULTANT PATHOLOGIST

Printed By : RAJUT

Printed On : 12-Apr-2024 01:05:53 PM

System Name : MC-KNR-D052

A UNIT OF SAHRUDAYA HEALTHCARE PVT LTD.

Civil Hospital back side, Near Nehru Statue, Karimnagar, Telangana 505001
T:+91 40 6833 4455
info@medicoverhospitals.in

www.medicoverhospitals.in



Scanned with OKEN Scanner



MEDICOVER
HOSPITALS

DEPARTMENT OF BIOCHEMISTRY

A UNIT OF SAHRUDAYA HEALTHCARE PVT LTD.

Patient Name : Mr. GADE SRAVAN REDDY
Age / Gender : 34 Y(s)/Male
Bill No/ UMR No : KAB240412008/KAU101023
Referred By : Dr.:RAVIKANTI NAGARAJU MBBS, DN
Received Dt : 12-Apr-24 09:22 am
Report Date : 12-Apr-24 01:04 pm

THYROID PROFILE

Parameter	Specimen	Result Values	Biological Reference Interval	Method
T3	Serum	1.10	0.67 - 1.81 ng/mL	ELFA
T4		7.39	4.66 - 9.32 µg/dL	ELFA
TSH		1.23	0.25 - 5.00 µIU/ml	ELFA

*** End Of Report ***

Suggested Clinical Correlation * If necessary, Please discuss

LAB INCHARGE

Dr. RACHAKONDA SUHELA, MD (PATHOLOGY)
CONSULTANT PATHOLOGIST

Printed By : RAJUT

Printed On : 12-Apr-2024 01:06:01 PM

System Name : MC-KNR-D052

A UNIT OF SAHRUDAYA HEALTHCARE PVT LTD.

Civil Hospital back side, Near Nehru Statue, Karimnagar, Telangana 505001
T:+91 40 6833 4455
info@medicoverhospitals.in

www.medicoverhospitals.in



Scanned with OKEN Scanner



DEPARTMENT OF PATHOLOGY A UNIT OF SAMPUDAYA HEALTHCARE PVT LTD

Patient Name : Mr. GADE SRAVAN REDDY	Age / Gender : 34 Y(s)/Male
Bill No/ UMR No : KAB240412008/KAU101023	Referred By : Dr. RAVIKANTI NAGARAJU MBBS
Received Dt : 12-Apr-24 09:22 am	Report Date : 12-Apr-2024 01:04 pm

COMPLETE URINE EXAMINATION

<u>Parameter</u>	<u>Specimen</u>	<u>Result Values</u>	<u>Method</u>
<u>PHYSICAL EXAMINATION</u>			
Colour	Urine	Pale yellow	
Appearance		Clear	
Reaction		Acidic	
Specific gravity		1.020	
<u>CHEMICAL EXAMINATION</u>			
Protein		Nil	
Sugar		+++	
Blood		Negative	
<u>MICROSCOPIC EXAMINATION</u>			
Pus Cells		2-3/hpf	
Epithelial Cells		2-4/hpf	
R.B.C.		Nil	
*** End Of Report ***			

Suggested Clinical Correlation * If necessary, Please discuss

Test results related only to the item tested.

No part of the report can be reproduced without written permission of the laboratory.

Lab Incharge

Civil Hospital back side, Near Nehru Statue, Karimnagar, Telangana 505001

T: +91 40 6833 4455
Printed By: RAJUT
Info@medicoverhospitals.in

Printed On : 12-Apr-2024 01:06:07 PM

System Name: MC-KNR-D052
www.medicoverhospitals.in





**MEDICOVER
HOSPITALS**

A UNIT OF SAHRUDAYA HEALTHCARE PVT LTD.

AGE: 34/M

DATE: 12-04-2024

PATIENT NAME: Sravan reddy.G
BILL:KAB240412008

USG ABDOMEN & PELVIS

- * LIVER : Mild enlarged in size (16.8 cms) and severely raised echotexture.
No evidence of any focal solid or cystic lesions.
No evidence of any intrahepatic biliary dilatation.
 - * GALL BLADDER : Contracted.
 - * CBD & PV : Normal.
 - * PANCREAS : Visualized aspect appears normal.
 - * SPLEEN : Normal in size and echotexture.
No evidence of focal lesions or calcification.
 - * RIGHT KIDNEY : Normal in size and echotexture. CMD maintained.
No evidence of any pelvicalyceal dilatation.
 - * LEFT KIDNEY : Normal in size and echotexture. CMD maintained.
No evidence of any pelvicalyceal dilatation.
 - * IVC & AORTA : Normal.
 - * URINARY BLADDER : Well distended. No calculi seen.
 - * PROSTATE: Normal in size and echotexture
- No evidence of any free fluid in peritoneal cavity and pelvis .

IMPRESSION:

Hepatomegaly with grade – II fatty infiltration.

- For clinical correlation.

Dr. Chandiri Anvesh Reddy,

MD RADIO-DIAGNOSIS

A UNIT OF SAHRUDAYA HEALTHCARE PVT LTD.

Civil Hospital back side, Near Nehru Statue, Karimnagar, Telangana 505001

T:+91 40 6833 4455

info@medicoverhospitals.in

www.medicoverhospitals.



Scanned with OKEN Scanner



DEPARTMENT OF CARDIOLOGY

A UNIT OF SAHRUDAYA HEALTHCARE PVT LTD.

Patient Name : Mr. GADE SRAVAN REDDY
Age / Gender : 34 Y(s)/Male
Bill No/ UMR No : KAB240412008/KAU101023
Referred By : Dr. RAVIKANTI NAGARAJU MBBS
Received Dt : 12-Apr-24 09:19 am
Report Date : 12-Apr-2024 10:42 am

2D ECHO WITH COLOUR DOPPLER

MITRAL VALVE NORMAL
TRICUSPID VALVE NORMAL
AORTIC VALVE NORMAL
PULMONARY VALVE NORMAL
RIGHT VENTRICLE NORMAL
RIGHT ATRIUM NORMAL
LEFT ATRIUM 3.7 cm
LEFT VENTRICLE LVEDD=4.3 cm X LVESD= 2.1cm; EF= 65%
IVSD=0.8 cm LVPWD=0.9 cm
IAS INTACT
IVS INTACT
AORTA 2.8 cm
PULMONARY ARTERY NORMAL
PERICARDIUM NORMAL
INTRACARDIAC MASS NIL
DOPPLER STUDY MITRAL INFLOW: E>A
AORTIC FLOW VELOCITY: 1.5 m/s
PULMONARY FLOW VELOCITY: 1.2 m/s

COLOUR DOPPLER MITRAL REGURGITATION: 1+MR
MITRAL STENOSIS: NO
AORTIC REGURGITATION:NO
AORTIC STENOSIS: NO
TRICUSPID REGURGITATION: 1+TR (RVSP: 25 mmHg)

IMPRESSION NORMAL SIZED CARDIAC CHAMBERS
NO RWMA
NORMAL LV / RV SYSTOLIC FUNCTION (EF:65%)
NORMAL LV FILLING PATTERN
TRIVIAL MR / TR WITH NO PAH
IVC- NORMAL, COLLAPSING WELL
NO PE / CLOTS / VEG.
*** End Of Report ***

A UNIT OF SAHRUDAYA HEALTHCARE PVT LTD.

Dr. CARDIOLOGIST CONSULTATION
CONSULTANT CARDIOLOGIST

Civil Hospital back side, Near Nehru Statue, Karimnagar, Telangana 505001

T: +91 40 6833 4455

info@medicoverhospitals.in

Printed On : 12-Apr-2024 10:42:23 AM

System Name: medicoverhospitals.in



PATIENT ID : 240412008

Karm nagar

PATIENT NAME : MR G SRAVAN REDDY 34/M

Summary Report

Report time : 11:29 am
April 12, 2024 11:28 am

PROTOCOL : BRUCE

PATIENT HEIGHT : 0.0m

PATIENT WEIGHT : 0.00 Kg

Ref. By : Not Applicable

PATIENT ADD :

(Not Applicable)

OBJECT OF TEST

Routine check up

RISK FACTOR

Male

ACTIVITY

Moderate active

MEDICATION

BRIEF HISTORY

OTHER INVESTIGATION

X-Ray, Chest / 2D echo

REASON FOR TERMINATION

Max HR

EXERCISE TOLERANCE

Good

EXERCISE INDUCED ARRHYTHMIA

No

HAEMO RESPONSE

Normal

CHRONO RESPONSE

Normal

FINAL IMPRESSION

mid positive for exercise induced ischemia

needs clinical correlation

CONSULT CARDIOLOGIST
CONSULT CARDIOLOGIST

PATIENT ID : 24042008
 PATIENT NAME : MR G SRAYAN REDDY 341M

Summary Report

Report time : 11:28 am
 April 12 2024 11:28 am



PROTOCOL : BRUCE
 PATIENT HEIGHT : 0 Cm
 PATIENT WEIGHT : 0.00 Kg
 PATIENT ADD :

Ref By : Not Applicable
 (Not Applicable)

Stage	Stage Speed (Kmph)/ Time Grade (%)	HR bpm	BP mmHg	RPP X1000	METS	ST Level	Stage Comments
Pre-Test	00:29 0.00/0.00	110	130/80	14	1.00	0.71	
Supine	00:08 0.00/0.00	111	130/80	14	1.00	0.71	
Standing	00:26 0.00/0.00	113	130/80	14	1.00	0.64	
HyperVentilation	00:20 0.00/0.00	112	130/80	14	1.00	0.65	
Wait For Exercise	00:34 0.00/0.00	116	130/80	15	1.00	0.65	
Exercise Stage 1	03:00 2.70/10.00	151	130/80	19	5.70	0.45	
Exercise Stage 2	03:00 4.00/12.00	163	140/80	22	8.00	0.84	
Exercise Stage 3	03:00 5.50/14.00	176	150/80	28	10.60	0.59	
Peak Exercise	00:10 6.80/16.00	178	150/80	28	10.60	0.13	
Recovery 1	01:00 0.00/0.00	152	150/80	22	1.00	2.87	
Recovery 3	03:00 0.00/0.00	120	160/80	19	1.00	2.06	
Recovery 5	06:00 0.00/0.00	118	160/80	18	1.00	0.93	
Recovery 9	09:00 0.00/0.00	117	160/80	18	1.00	0.71	
TOTAL EXER TIME	9 : 10 min	MAX HR	179 bpm (86.24 % of 186 bpm)		MAX BP	180 / 80 mmHg	
MAX WORKLOAD	10.60	DISTANCE COVERED	0.63 Km		DOUBLE PRODUCT	28640.00	

CONSULT CARDIOLOGIST
 CONSULT CARDIOLOGIST

PATIENT ID : 240412008 HEIGHT : 0 Cm WEIGHT : 0.00 Kg
PATIENT NAME : MR. G SRAVAN REDDY 34/M
PROTOCOL : BRUCE
STAGE : Pre-Test
T Levels (mm) / ST Slope (mV/s) measured at 80 ms Post J

Linked Median Report

April 12, 2024 11:28 am

Report time 11:29 am

PHASE TIME : 00:29 SPEED : 0.0 kmph
STAGE DURATION : 00:00 GRADE : 0.6
HR : 110 bpm BP : 130 / 80 mmHg
QRS Lead : V5 METs : 1.00

ICONET

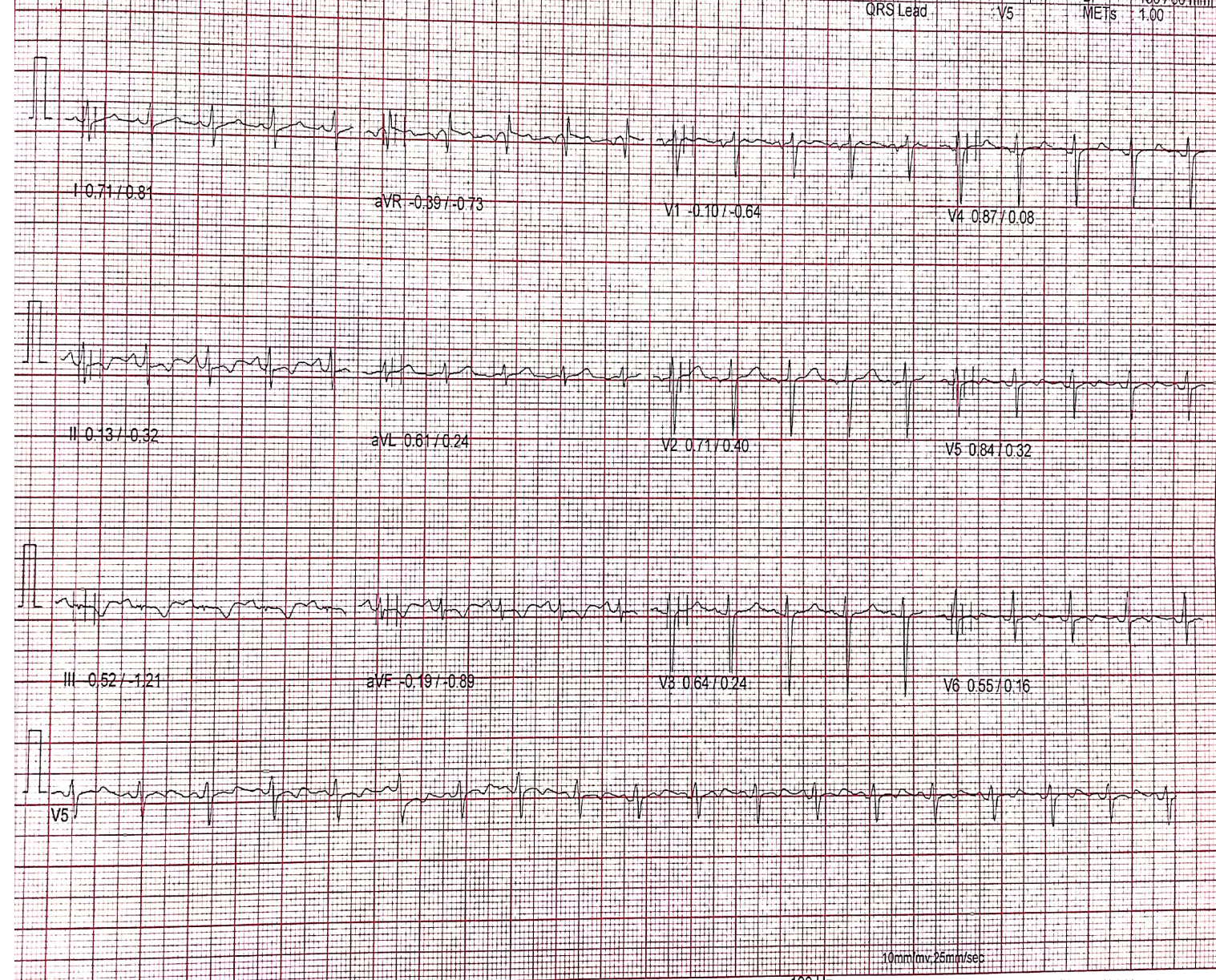

10mm/mv, 25mm/sec

100 Hz

NASAN (C) ST-Win Standard BL 6.91, Unit Ver 4.20

PATIENT ID : 240412008 HEIGHT : 0.5m WEIGHT : 0.40 Kg
PATIENT NAME : MR G SRIVAN REDDY 34M

Linked Median Report

April 12, 2024

11:28 am

PROTOCOL : BRUCE
STAGE : Supine
ST Level (mm) : ST Slope (mV/s) measured at 80 ms Post J

Report time

11:29 am

PHASE TIME : 00:35
STAGE DURATION : 00:00
HR : 111 bpm
QRS Lead : V5
SPEED : 0.0 kmph
GRADE : 0.0
BP : 139 / 80 mmHg
METS : 100

ICONET

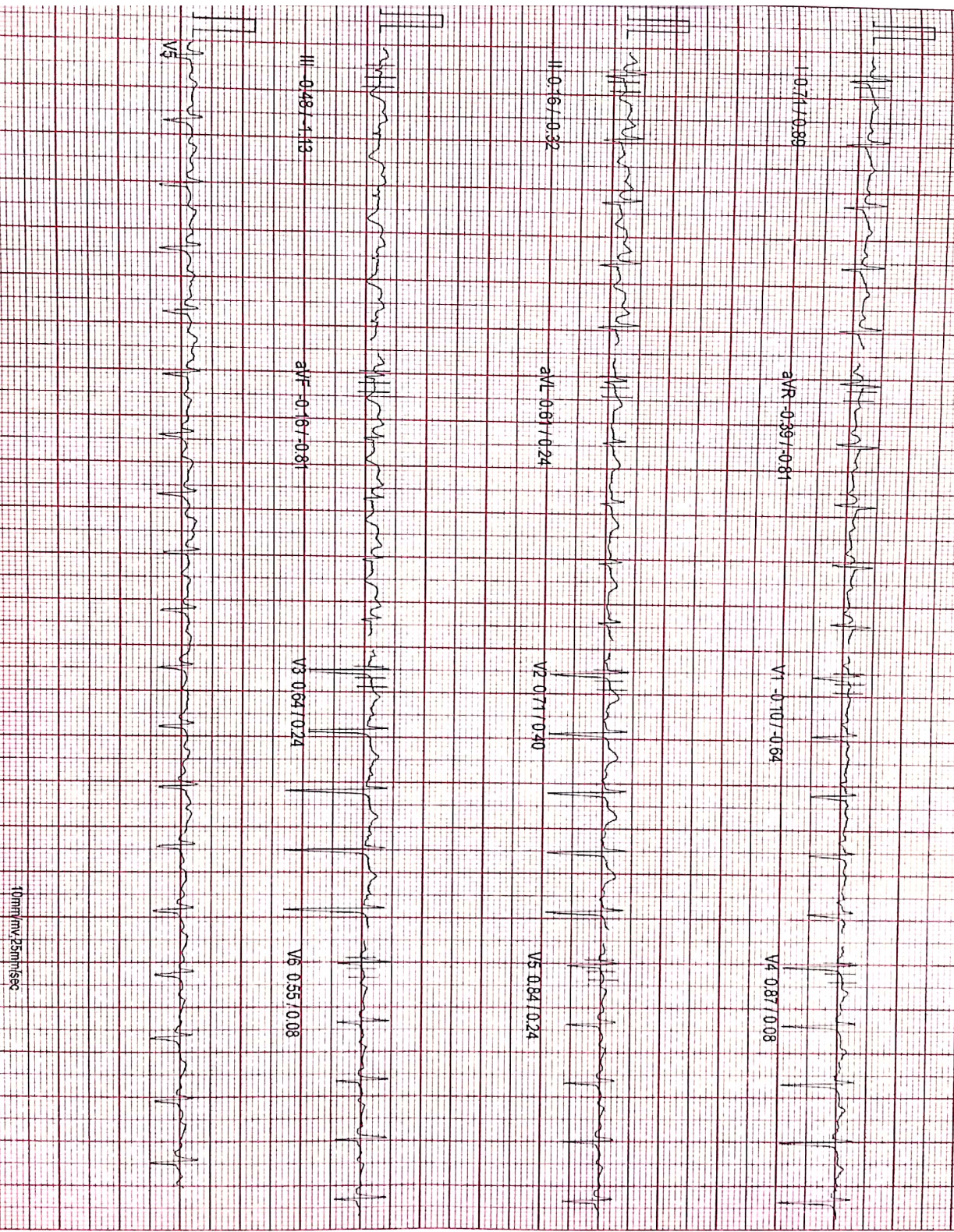

PATIENT ID: 240412008 HEIGHT: 0.0m WEIGHT: 0.00kg

Linked Meds: None

April 12, 2024 11:28 AM

PATIENT NAME: MR G SRIVAN REDDY SAMA
REGIDOCX: BRUCE
STAGE: Standing
Filtering (mm) / ST Slope (mV/s) measured at E0 m/s Post J

Phase Time: 01:05
Stage Duration: 06:00
HR: 113 bpm
QRS Lead: V5
Speed: 0.05 m/s
Grade: 0.5
BP: 130/80 mmHg
METs: 1.00

ICONET

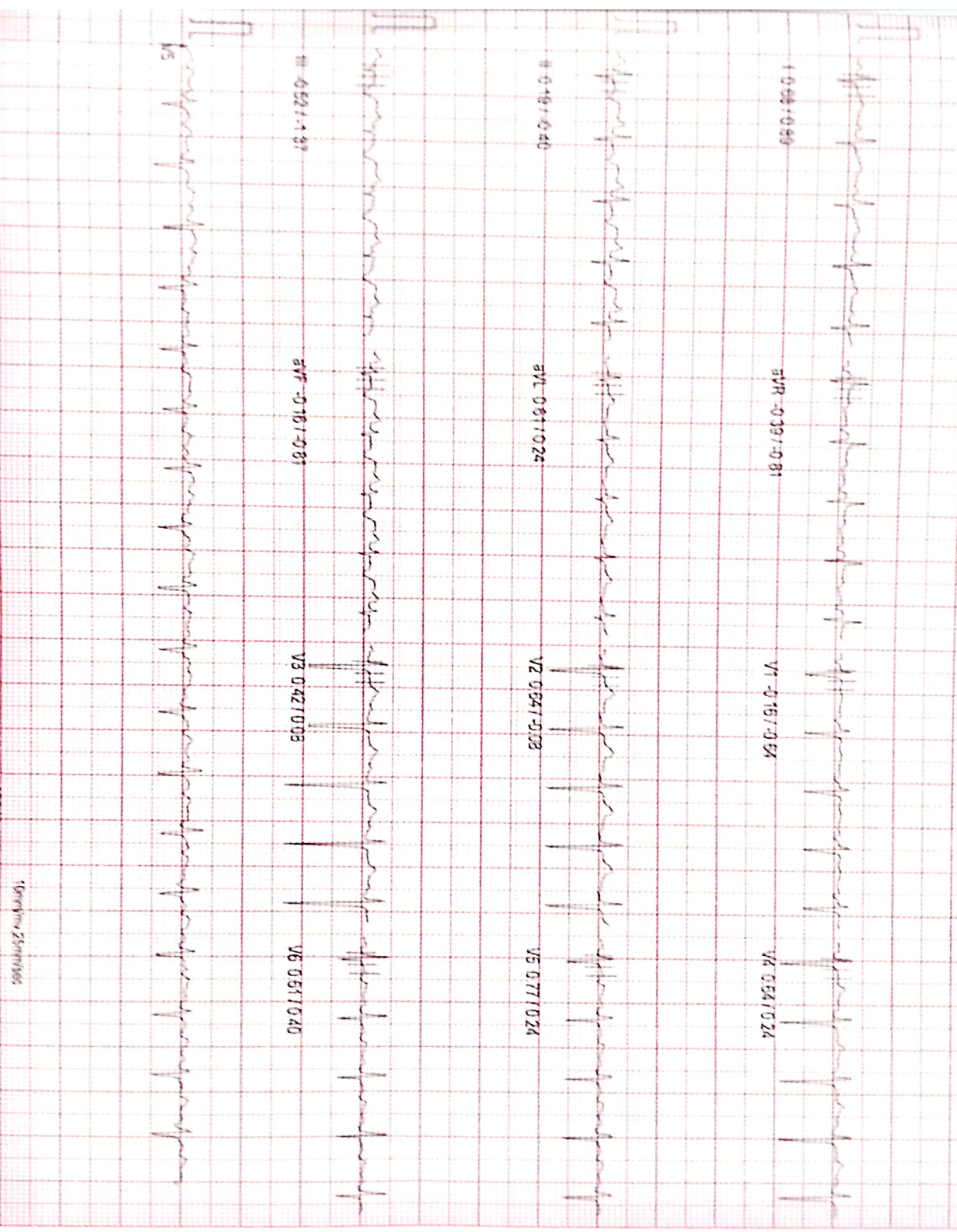

Patient ID: 240412098 HEIGHT 0 Cm WEIGHT 0.00 Kg

MEDICOVER HOSPITALS

Patient Name: MR-G SRAVAN REDDY 34M

Linked Median Report

ROTCOL: BRUCE
TAGE: Hyperventilation

Leads (mm) ST Slope (mV/s) measured at 80 ms Post J

April 12, 2024	11:28 am
Report time	11:30 am
PHASE TIME	01:25
STAGE DURATION	00:00
HR	112 bpm
BP	130 / 80 mmHg
QRS Lead	V5
SPEED	0.0 kmp/h
GRADE	0.0
MEFS	1.00

ICONET

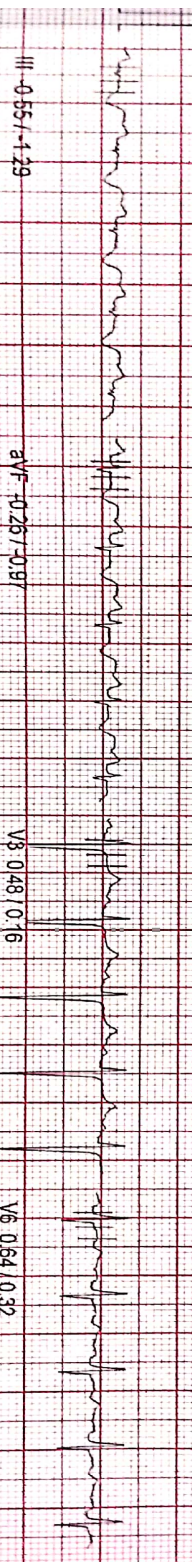
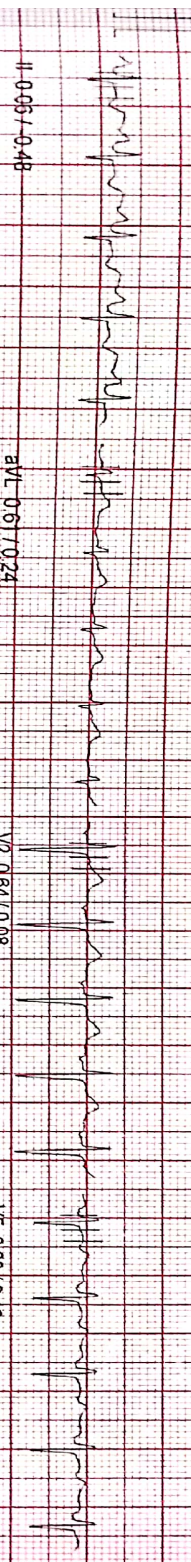
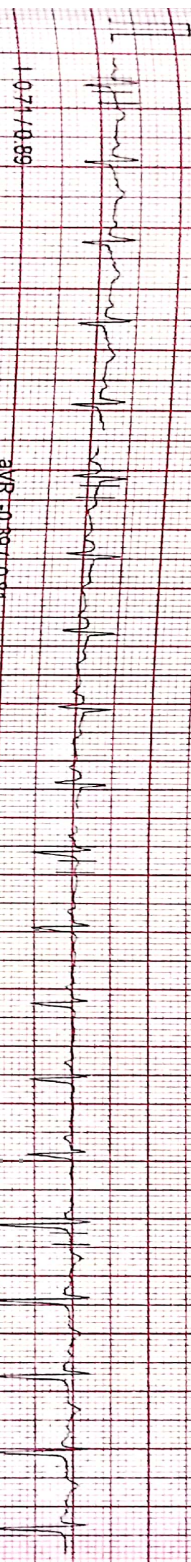

100 Hz

10mm/1mv 25mm/1sec

www.ecgpapers.com Ph: 044 - 2621 5745

NASAN (C) ST-Min Standard BL 6.91, Unit Ver 4.20

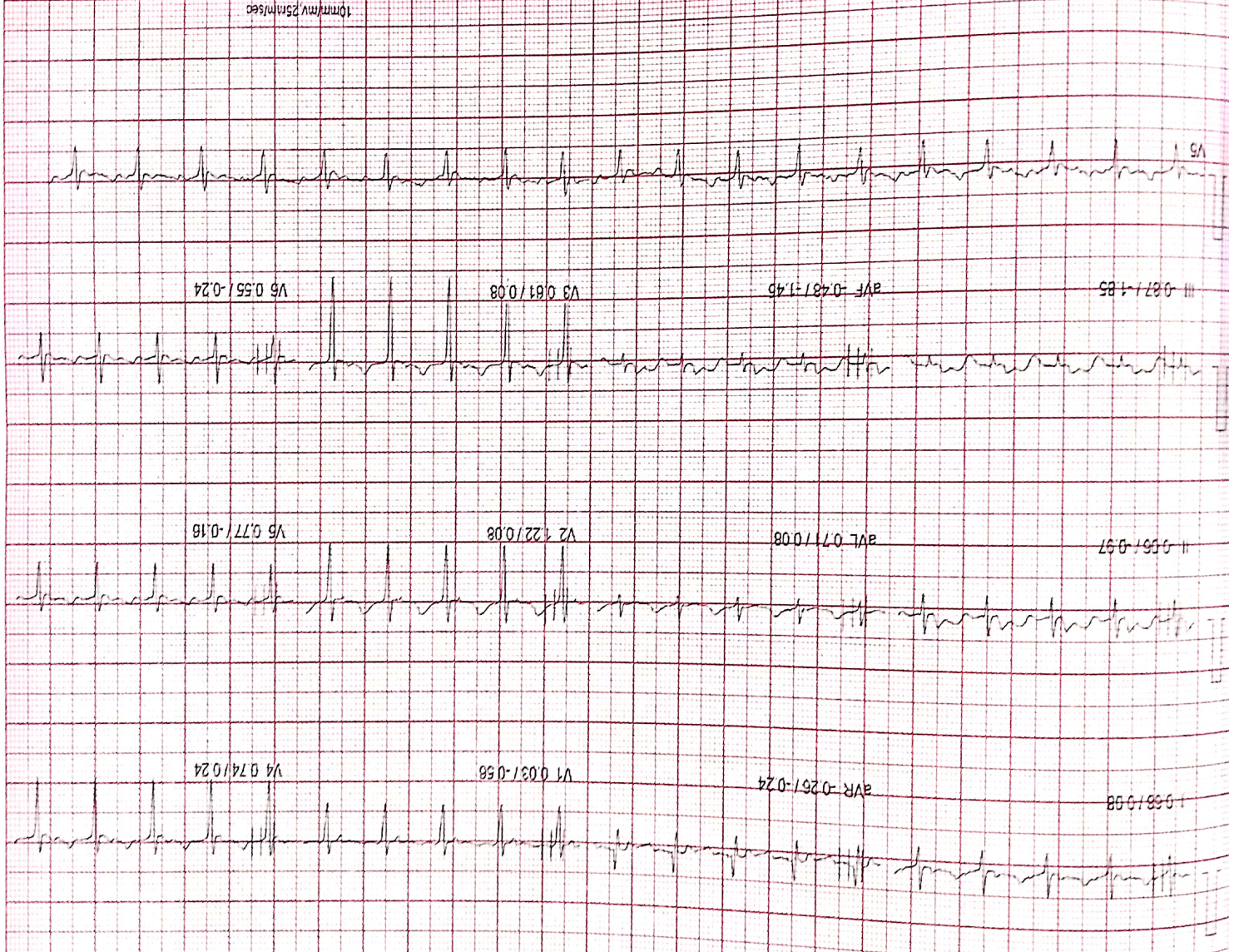

PATIENT ID: 240412008 HEIGHT: 0 Cm-WEIGHT: 00 Kg
 PATIENT NAME: MR. G. SRIVAN REDDY 34/M
 PROTOCOL: BRUCE
 STAGE: Wait For Exercise
 ST Levels (mm) / ST Slope (mV/s) measured at 80 ms Post J

PHASE TIME	HR	QRS Lead	STAGE DURATION	BP	SPEDD	Report time
01:59	116 bpm	V5	00:50	139/80 mmHg	0.0 kmph	11:30 am
				METS: 3.40		11:28 am

Report time: April 12, 2024

Linked Median Report

MEDICOVER HOSPITALS

ICONET

G. Sravan Reddy 3414

- NORMAL ECG -

12 Lead: Standard Placement

Unconfirmed Diagnosis

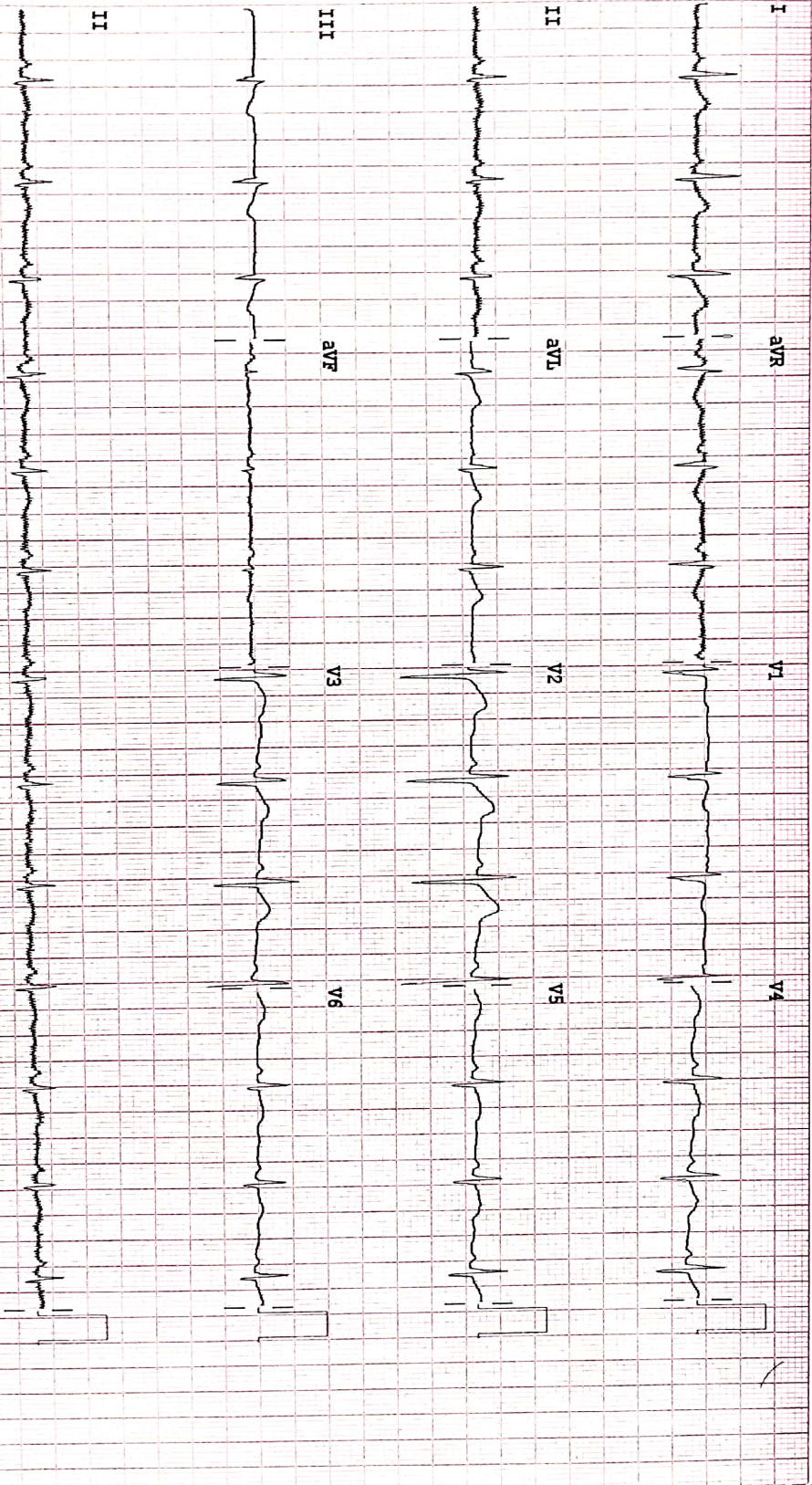

Device:

Speed: 25 mm/sec

Limbs: 10 mm/mV

Chest: 10: 0 mm/mV

F 60~0.15-100 Hz

-100B CL

P2



DEPARTMENT OF BIOCHEMISTRY

A UNIT OF SAHRUDAYA HEALTHCARE PVT LTD

Patient Name : Mr. GADE SRAVAN REDDY	Age / Gender : 34 Y(s)/Male
Bill No/ UMR No : KAB240412008/KAU101023	Referred By : Dr.:RAVIKANTI NAGARAJU MBBS, DN
Received Dt : 12-Apr-24 09:22 am	Report Date : 13-Apr-24 09:58 am

<u>Parameter</u>	<u>Specimen</u>	<u>Result Values</u>	<u>Biological Reference Interval</u>	<u>Method</u>
PSA (Total)	Serum	0.21 *** End Of Report ***	0 - 4 ng/mL	CMIA

Suggested Clinical Correlation * If necessary, Please discuss

LAB INCHARGE

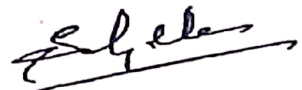
Dr. RACHAKONDA SUHELA, MD (PATHOLOGY)
CONSULTANT PATHOLOGIST

Printed By : RAJUT

Printed On : 13-Apr-2024 09:58:52 AM

System Name : MC-KNR-D052

A UNIT OF SAHRUDAYA HEALTHCARE PVT LTD.

Civil Hospital back side, Near Nehru Statue, Karimnagar, Telangana 505001
T:+91 40 6833 4455
info@medicoverhospitals.in

www.medicoverhospitals.in



Scanned with OKEN Scanner

