

NE

If the examinee is suffering from an acute life threatening situation, you may be obliged to disclose the result of the medical examination to the examinee.

1. Name of the examinee	:	Mr./Mrs./Ms. KEVIN JOSE PH
2. Mark of Identification	:	(Mole/Scar/any other (specify location)):
3. Age/Date of Birth	:	04/01/1993 Gender: -F/M
4. Photo ID Checked	:	(Passport/Election Card/PAN Card/Driving Licence/Company ID)

PHYSICAL DETAILS:

a. Height169..... (cms)	b. Weight82..... (Kgs)	c. Girth of Abdomen ..8.7.... (cms)
d. Pulse Rate72..... (/Min)	e. Blood Pressure: 110 / 80 mmHg Systolic Diastolic	
	1 st Reading	
	2 nd Reading	

FAMILY HISTORY:

Relation	Age if Living	Health Status	If deceased, age at the time and cause
Father		/ NS	
Mother			
Brother(s)			
Sister(s)			

HABITS & ADDICTIONS: Does the examinee consume any of the following?

Tobacco in any form	Sedative	Alcohol
—	—	✓

PERSONAL HISTORY

- a. Are you presently in good health and entirely free from any mental or Physical impairment or deformity. If No, please attach details. Y/N
- b. Have you undergone/been advised any surgical procedure? ACL ligament tear @ knee sports injury Y/N
- c. During the last 5 years have you been medically examined, received any advice or treatment or admitted to any hospital? Y/N
- d. Have you lost or gained weight in past 12 months? Y/N

Have you ever suffered from any of the following?

- Psychological Disorders or any kind of disorders of the Nervous System? Y/N
- Any disorders of Respiratory system? Y/N
- Any Cardiac or Circulatory Disorders? Y/N
- Enlarged glands or any form of Cancer/Tumour? Y/N
- Any Musculoskeletal disorder? Y/N
- Any disorder of Gastrointestinal System? Y/N
- Unexplained recurrent or persistent fever, and/or weight loss Y/N
- Have you been tested for HIV/HBsAg / HCV before? If yes attach reports Y/N
- Are you presently taking medication of any kind? Y/N

• Any disorders of Urinary System?

Y/N

• Any disorder of the Eyes, Ears, Nose, Throat or Mouth & Skin

Y/N

FOR FEMALE CANDIDATES ONLY NA

a. Is there any history of diseases of breast/genital organs?

Y/N

d. Do you have any history of miscarriage/abortion or MTP

Y/N

b. Is there any history of abnormal PAP Smear/Mammogram/USG of Pelvis or any other tests? (If yes attach reports)

Y/N

e. For Parous Women, were there any complication during pregnancy such as gestational diabetes, hypertension etc

Y/N

c. Do you suspect any disease of Uterus, Cervix or Ovaries?

Y/N

f. Are you now pregnant? If yes, how many months?

Y/N

CONFIDENTIAL COMMENTS FROM MEDICAL EXAMINER

➤ Was the examinee co-operative?

Y/N

➤ Is there anything about the examinee's health, lifestyle that might affect him/her in the near future with regard to his/her job?

Y/N

➤ Are there any points on which you suggest further information be obtained?

Y/N

➤ Based on your clinical impression, please provide your suggestions and recommendations below;

Adv. medical consult

➤ Do you think he/she is **MEDICALLY FIT** or UNFIT for employment.

FIT

MEDICAL EXAMINER'S DECLARATION

I hereby confirm that I have examined the above individual after verification of his/her identity and the findings stated above are true and correct to the best of my knowledge.

Name & Signature of the Medical Examiner :

Dr. GEORGE THOMAS
MD, FCSI, FIAE
MEDICAL EXAMINER
Reg: 86614

Seal of Medical Examiner :

Name & Seal of DDRC SRL Branch :



Date & Time :

12/04/2024



Joseph





PATIENT NAME : KEVIN JOSEPH

REF. DOCTOR : DR. MEDIWHEEL ARCOFEMI HEALTHCARE LIMITED

CODE/NAME & ADDRESS : CA00010147 -
MEDIWHEEL ARCOFEMI HEALTHCARE LIMITED
F701A, LADO SARAI, NEW DELHI, SOUTH DELHI,
DELHI,
SOUTH DELHI 110030
8800465156

ACCESSION NO : 4126XD003374
PATIENT ID : KEVIM0401934126
CLIENT PATIENT ID:
ABHANO

AGE/SEX : 31 Years Male
DRAWN :
RECEIVED : 11/04/2024 11:19:01
REPORTED : 11/04/2024 17:29:10

Test Report Status	Final	Results	Biological Reference Interval	Units
--------------------	-------	---------	-------------------------------	-------

MEDIWHEEL HEALTH CHEKUP BELOW 40(M)TMT

OPHTHAL

OPHTHAL COMPLETED

TREADMILL TEST

TREADMILL TEST COMPLETED

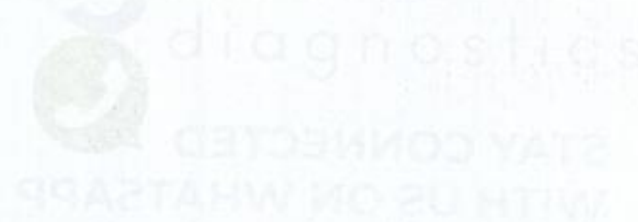

Smitha
DR.SMITHA PAULSON,MD
(PATH),DPB
(Reg No - TCMC:35960)
**LAB DIRECTOR & HEAD-
HISTOPATHOLOGY & CYTOLOGY**

Nilu
DR.NILA THERESA DAVIS,MBBS
MD(PATH)
(Reg No - TCMC:47450)
CONSULTANT PATHOLOGIST

Tejas
DR.TEJAS PRASAD
VIDWANS ,MBBS MD(PATH)(Reg
No -MMC 2017/08/3919)
CONSULTANT PATHOLOGIST



View Details



View Report

PERFORMED AT :
DDRC AGILUS PATHLABS LIMITED
DDRC agilus TOWER, G-131,PANAMPILLY NAGAR,
ERNAKULAM, 682036
KERALA, INDIA
Tel : 93334 93334
Email : customercare.ddrc@agilus.in





PATIENT NAME : KEVIN JOSEPH

REF. DOCTOR : DR. MEDIWHEEL ARCOFEMI HEALTHCARE LIMITED

CODE/NAME & ADDRESS : CA00010147 -
MEDIWHEEL ARCOFEMI HEALTHCARE LIMITED
F701A, LADO SARAI, NEW DELHI, SOUTH DELHI,
DELHI,
SOUTH DELHI 110030
8800465156

ACCESSION NO : 4126XD003374
PATIENT ID : KEVIM0401934126
CLIENT, PATIENT ID:
ABHA NO

AGE/SEX : 31 Years Male
DRAWN :
RECEIVED : 11/04/2024 11:19:01
REPORTED : 11/04/2024 17:29:10

Test Report Status	Final	Results	Units
--------------------	-------	---------	-------

MEDIWHEEL HEALTH CHEKUP BELOW 40(M)TMT

ECG WITH REPORT

REPORT

COMPLETED

USG ABDOMEN AND PELVIS

REPORT

COMPLETED

CHEST X-RAY WITH REPORT

REPORT

COMPLETED

HAEMATOLOGY

MEDIWHEEL HEALTH CHEKUP BELOW 40(M)TMT

GLYCOSYLATED HEMOGLOBIN(HBA1C), EDTA WHOLE BLOOD

HBA1C	5.4	Normal	: 4.0 - 5.6%.	%
		Non-diabetic level	: < 5.7%.	
		Diabetic	: >6.5%	

Glycemic control goal
More stringent goal : < 6.5 %.
General goal : < 7%.
Less stringent goal : < 8%.

Glycemic targets in CKD :-
If eGFR > 60 : < 7%.
If eGFR < 60 : 7 - 8.5%.

DR.SMITHA PAULSON,MD (PATH),DPB (Reg No - TCMC:35960) LAB DIRECTOR & HEAD-HISTOPATHOLOGY & CYTOLOGY

DR.NILA THERESA DAVIS,MBBS MD(PATH) (Reg No - TCMC:47450) CONSULTANT PATHOLOGIST

DR.TEJAS PRASAD VIDWANS ,MBBS MD(PATH)(Reg No -MMC 2017/08/3919) CONSULTANT PATHOLOGIST



View Details



View Report

PERFORMED AT :

DDRC AGILUS PATHLABS LIMITED
DDRC agilus TOWER, G-131,PANAMPILLY NAGAR,
ERNAKULAM, 682036
KERALA, INDIA
Tel : 93334 93334
Email : customercare.ddrc@agilus.in



Patient Ref. No. 66600008514367



MC-5897

PATIENT NAME : KEVIN JOSEPH

REF. DOCTOR : DR. MEDIWHEEL ARCOFEMI HEALTHCARE LIMITED

 CODE/NAME & ADDRESS : CA00010147 -
 MEDIWHEEL ARCOFEMI HEALTHCARE LIMITED
 F701A, LADO SARAI, NEW DELHI, SOUTH DELHI,
 DELHI,
 SOUTH DELHI 110030
 8800465156

 ACCESSION NO : **4126XD003374**
 PATIENT ID : KEVIM0401934126
 CLIENT PATIENT ID:
 ABHA NO:

 AGE/SEX : 31 Years Male
 DRAWN :
 RECEIVED : 11/04/2024 11:19:01
 REPORTED : 11/04/2024 17:29:10

Test Report Status	Final	Results	Units
--------------------	-------	---------	-------

MEAN PLASMA GLUCOSE	108.3	< 116.0	mg/dL
---------------------	-------	---------	-------

BLOOD COUNTS, EDTA WHOLE BLOOD

HEMOGLOBIN	14.8	13.0 - 17.0	g/dL
RED BLOOD CELL COUNT	5.21	4.50 - 5.50	mil/ μ L
WHITE BLOOD CELL COUNT	6.09	4.0 - 10.0	thou/ μ L
PLATELET COUNT	311	150 - 410	thou/ μ L

RBC AND PLATELET INDICES

HEMATOCRIT	45.0	40.0 - 50.0	%
MEAN CORPUSCULAR VOL	86.4	83.0 - 101	fL
MEAN CORPUSCULAR HGB.	28.4	27.0 - 32.0	pg
MEAN CORPUSCULAR HEMOGLOBIN CONCENTRATION	32.9	31.50 - 34.50	g/dL
RED CELL DISTRIBUTION WIDTH	12.4	11.60 - 14.0	%
MENTZER INDEX	16.6		
MEAN PLATELET VOLUME	9.1	6.80 - 10.90	fL

WBC DIFFERENTIAL COUNT

SEGMENTED NEUTROPHILS	58	40.0 - 80.0	%
LYMPHOCYTES	35	20.0 - 40.0	%
MONOCYTES	5	2.0 - 10.0	%
EOSINOPHILS	2	1.0 - 6.0	%
BASOPHILS	0	0.0 - 1.0	%
ABSOLUTE NEUTROPHIL COUNT	3.51	2.0 - 7.0	thou/ μ L
ABSOLUTE LYMPHOCYTE COUNT	2.12	1.0 - 3.0	thou/ μ L
ABSOLUTE MONOCYTE COUNT	0.29	0.20 - 1.0	thou/ μ L
ABSOLUTE EOSINOPHIL COUNT	0.11	0.02 - 0.50	thou/ μ L

 DR. HARI SHANKAR, MBBS MD
 (Reg No - TCMC:62092)
 HEAD - Biochemistry &
 Immunology

 DR. NISHA G, MBBS MD (PATH),
 (Reg No - TCMC:45399)
 CONSULTANT PATHOLOGIST

 DR. SMITHA PAULSON, MD
 (PATH), DPB
 (Reg No - TCMC:35960)
 LAB DIRECTOR & HEAD-
 HISTOPATHOLOGY & CYTOLOGY

Page 3 Of 9



View Details



View Report

PERFORMED AT :
 DDRC AGILUS PATHLABS LIMITED
 DDRC agilus TOWER, G-131, PANAMPILLY NAGAR,
 ERNAKULAM, 682036
 KERALA, INDIA
 Tel : 93334 93334
 Email : customercare.ddrc@agilus.in

Patient Ref. No. 66600008514367



PATIENT NAME : KEVIN JOSEPH

REF. DOCTOR : DR. MEDIWHEEL ARCOFEMI HEALTHCARE LIMITED

CODE/NAME & ADDRESS : CA00010147 -
MEDIWHEEL ARCOFEMI HEALTHCARE LIMITED
F701A, LADO SARAI, NEW DELHI, SOUTH DELHI,
DELHI,
SOUTH DELHI 110030
8800465156

ACCESSION NO : 4126XD003374
PATIENT ID : KEVIM0401934126
CLIENT PATIENT ID:
ADHA NO:

AGE/SEX : 31 Years Male
DRAWN :
RECEIVED : 11/04/2024 11:19:01
REPORTED : 11/04/2024 17:29:10

Test Report Status	Final	Results	Units
--------------------	-------	---------	-------

ABSOLUTE BASOPHIL COUNT	0.00	0.00 - 0.10	thou/ μ L
NEUTROPHIL LYMPHOCYTE RATIO (NLR)	1.7		

ERYTHROCYTE SEDIMENTATION RATE (ESR), EDTA BLOOD

SEDIMENTATION RATE (ESR)	10	0 - 14	mm at 1 hr
--------------------------	----	--------	------------

METHOD : WESTERGREIN METHOD

SUGAR URINE - POST PRANDIAL

SUGAR URINE - POST PRANDIAL	NOT DETECTED	NOT DETECTED
-----------------------------	--------------	--------------

SUGAR URINE - FASTING

SUGAR URINE - FASTING	NOT DETECTED	NOT DETECTED
-----------------------	--------------	--------------

IMMUNOHAEMATOLOGY

MEDIWHEEL HEALTH CHEKUP BELOW 40(M)TMT

ABO GROUP & RH TYPE, EDTA WHOLE BLOOD

ABO GROUP	TYPE O
RH TYPE	POSITIVE

Interpretation(s)

ABO GROUP & RH TYPE, EDTA WHOLE BLOOD-Blood group is identified by antigens and antibodies present in the blood. Antigens are protein molecules found on the surface of red blood cells. Antibodies are found in plasma. To determine blood group, red cells are mixed with different antibody solutions to give A,B,O or AB.

Disclaimer: *Please note, as the results of previous ABO and Rh group (Blood Group) for pregnant women are not available, please check with the patient records for availability of the same.*

DR.HARI SHANKAR, MBBS MD
(Reg No - TCMC:62092)
HEAD - Biochemistry & Immunology

DR.SMITHA PAULSON,MD
(PATH),DPB
(Reg No - TCMC:35960)
LAB DIRECTOR & HEAD- HISTOPATHOLOGY & CYTOLOGY

Page 4 Of 9



View Details



View Report

PERFORMED AT :

DDRC AGILUS PATHLABS LIMITED
DDRC agilus TOWER, G-131,PANAMPILLY NAGAR,
ERNAKULAM, 682036
KERALA, INDIA
Tel : 93334 93334
Email : customercare.ddrc@agilus.in



Patient Ref. No. 66600008514367

PATIENT NAME : KEVIN JOSEPH

REF. DOCTOR : DR. MEDIWHEEL ARCOFEMI HEALTHCARE LIMITED

CODE/NAME & ADDRESS : CA00010147 -
MEDIWHEEL ARCOFEMI HEALTHCARE LIMITED
F701A, LADO SARAI, NEW DELHI, SOUTH DELHI,
DELHI,
SOUTH DELHI 110030
8800465156

ACCESSION NO : **4126XD003374**
PATIENT ID : KEVIM0401934126
CLIENT/PATIENT ID:
ABHA NO

AGE/SEX : 31 Years Male
DRAWN :
RECEIVED : 11/04/2024 11:19:01
REPORTED : 11/04/2024 17:29:10

Test Report Status **Final**

Results

Units

The test is performed by both forward as well as reverse grouping methods.

BIO CHEMISTRY**MEDIWHEEL HEALTH CHEKUP BELOW 40(M)TMT****BUN/CREAT RATIO**

BUN/CREAT RATIO 14.3

CREATININE, SERUM

CREATININE 0.97 18 - 60 yrs : 0.9 - 1.3 mg/dL

GLUCOSE, POST-PRANDIAL, PLASMA

GLUCOSE, POST-PRANDIAL, PLASMA 100
Diabetes Mellitus : > or = 200. mg/dL
Impaired Glucose tolerance/
Prediabetes : 140 - 199.
Hypoglycemia : < 55.

GLUCOSE FASTING, FLUORIDE PLASMA

FBS (FASTING BLOOD SUGAR) 100
Diabetes Mellitus : > or = 126. mg/dL
Impaired fasting Glucose/
Prediabetes : 101 - 125.
Hypoglycemia : < 55.

LIVER FUNCTION TEST WITH GGT

BILIRUBIN, TOTAL 0.87 General Range : < 1.1 mg/dL
BILIRUBIN, DIRECT 0.3 General Range : < 0.3 mg/dL
BILIRUBIN, INDIRECT 0.57 General Range : < 0.85 mg/dL
TOTAL PROTEIN 8.0 Ambulatory : 6.4 - 8.3 g/dL
Recumbant : 6 - 7.8

DR. SMITHA PAULSON, MD
(PATH), DPB
(Reg No - TCMC:35960)
LAB DIRECTOR & HEAD-
HISTOPATHOLOGY & CYTOLOGY

DR. HARI SHANKAR, MBBS MD
(Reg No - TCMC:62092)
HEAD - Biochemistry &
Immunology

Page 5 Of 9



View Details



View Report

PERFORMED AT :

DDRC AGILUS PATHLABS LIMITED
DDRC agilus TOWER, G-131, PANAMPILLY NAGAR,
ERNAKULAM, 682036
KERALA, INDIA
Tel : 93334 93334
Email : customercare.ddrc@agilus.in



Patient Ref. No. 666000008514367



PATIENT NAME : KEVIN JOSEPH

REF. DOCTOR : DR. MEDIWHEEL ARCOFEMI HEALTHCARE LIMITED

CODE/NAME & ADDRESS : CA00010147 - MEDIWHEEL ARCOFEMI HEALTHCARE LIMITED F701A, LADO SARAI, NEW DELHI, SOUTH DELHI, DELHI, SOUTH DELHI 110030 8800465156	ACCESSION NO : 4126XD003374	AGE/SEX : 31 Years Male
	PATIENT ID : KEVIM0401934126 CLIENT PATIENT ID : ABHA NO :	DRAWN : RECEIVED : 11/04/2024 11:19:01 REPORTED : 11/04/2024 17:29:10

Test Report Status	Final	Results	Units
ALBUMIN		5.0	20-60yrs : 3.5 - 5.2 g/dL
GLOBULIN		3	General Range : 2 - 3.5 Premature Neonates : 0.29 - 1.04 g/dL
ALBUMIN/GLOBULIN RATIO		1.7	General Range : 1.1 - 2.5 RATIO
ASPARTATE AMINOTRANSFERASE (AST/SGOT)		21	Adults : < 40 U/L
ALANINE AMINOTRANSFERASE (ALT/SGPT)		26	Adults : < 45 U/L
ALKALINE PHOSPHATASE		93	Adult(<60yrs) : 40 -130 U/L
GAMMA GLUTAMYL TRANSFERASE (GGT)		28	Adult (Male) : < 60 U/L

TOTAL PROTEIN, SERUM

TOTAL PROTEIN	8.0	Ambulatory : 6.4 - 8.3 Recumbant : 6 - 7.8	g/dL
---------------	-----	---	------

URIC ACID, SERUM

URIC ACID	8.4 High	Adults : 3.4-7	mg/dL
-----------	-----------------	----------------	-------

BLOOD UREA NITROGEN (BUN), SERUM

BLOOD UREA NITROGEN	14	Adult(<60 yrs) : 6 to 20	mg/dL
---------------------	----	--------------------------	-------

BIOCHEMISTRY - LIPID

MEDIWHEEL HEALTH CHEKUP BELOW 40(M)TMT

LIPID PROFILE, SERUM

CHOLESTEROL	244 High	Desirable : < 200 Borderline : 200-239 High : >or= 240	mg/dL
-------------	-----------------	--	-------

Signature
DR.SMITHA PAULSON,MD
 (PATH),DPB
 (Reg No - TCMC:35960)
 LAB DIRECTOR & HEAD-
 HISTOPATHOLOGY & CYTOLOGY

Signature
DR.HARI SHANKAR, MBBS MD
 (Reg No - TCMC:62092)
 HEAD - Biochemistry &
 Immunology



View Details



View Report

PERFORMED AT :
 DDRC AGILUS PATHLABS LIMITED
 DDRC agilus TOWER, G-131,PANAMPILLY NAGAR,
 ERNAKULAM, 682036
 KERALA, INDIA
 Tel : 93334 93334
 Email : customercare.ddrc@agilus.in



Patient Ref. No. 666000008514367



PATIENT NAME : KEVIN JOSEPH **REF. DOCTOR :** DR. MEDIWHEEL ARCOFEMI HEALTHCARE LIMITED

CODE/NAME & ADDRESS : CA00010147 - MEDIWHEEL ARCOFEMI HEALTHCARE LIMITED F701A, LADO SARAI, NEW DELHI, SOUTH DELHI, DELHI, SOUTH DELHI 110030 8800465156	ACCESSION NO : 4126XD003374 PATIENT ID : KEVIM0401934126 CLIENT/PATIENT ID :	AGE/SEX : 31 Years Male DRAWN : RECEIVED : 11/04/2024 11:19:01 REPORTED : 11/04/2024 17:29:10
--	---	--

Test Report Status	Final	Results	Units
TRIGLYCERIDES		171 High	mg/dL
		Normal : < 150 High : 150-199 Hypertriglyceridemia : 200-499 Very High : > 499	
HDL CHOLESTEROL		42	mg/dL
LDL CHOLESTEROL, DIRECT		178 High	mg/dL
		General range : 40-60 Optimum : < 100 Above Optimum : 100-129 Borderline High : 130-159 High : 160-189 Very High : > or = 190	
NON HDL CHOLESTEROL		202 High	mg/dL
		Desirable : < 130 Above Desirable : 130 -159 Borderline High : 160 - 189 High : 190 - 219 Very high : > / = 220	
VERY LOW DENSITY LIPOPROTEIN CHOL/HDL RATIO		34.2 5.8	mg/dL
		</= 30.0 Low Risk : 3.3 - 4.4 Average Risk : 4.5 - 7.0 Moderate Risk : 7.1 - 11.0 High Risk : > 11.0	
LDL/HDL RATIO		4.2	
		Desirable/Low Risk - 0.5-3 Borderline/Moderate Risk- 3.1-6 High Risk- >6.0	

SPECIALISED CHEMISTRY - HORMONE

MEDIWHEEL HEALTH CHEKUP BELOW 40(M)TMT

THYROID PANEL, SERUM

T3	102.00	Adult : 80-200	ng/dL
T4	7.23	Adults : 4.5-12.1	µg/dl
TSH 3RD GENERATION	2.030	21-50 yrs : 0.4 - 4.2	µIU/mL

DR.HARI SHANKAR, MBBS MD
(Reg No - TCMC:62092)
HEAD - Biochemistry & Immunology

DR.SMITHA PAULSON,MD
(PATH),DPB
(Reg No - TCMC:35960)
LAB DIRECTOR & HEAD- HISTOPATHOLOGY & CYTOLOGY



View Details



View Report

PERFORMED AT :
DDRC AGILUS PATHLABS LIMITED
DDRC agilus TOWER, G-131,PANAMPILLY NAGAR,
ERNAKULAM, 682036
KERALA, INDIA
Tel : 93334 93334
Email : customercare.ddrc@agilus.in





PATIENT NAME : KEVIN JOSEPH

REF. DOCTOR : DR. MEDIWHEEL ARCOFEMI HEALTHCARE LIMITED

CODE/NAME & ADDRESS : CA00010147 - MEDIWHEEL ARCOFEMI HEALTHCARE LIMITED F701A, LADO SARAI, NEW DELHI, SOUTH DELHI, DELHI, SOUTH DELHI 110030 8800465156	ACCESSION NO : 4126XD003374	AGE/SEX : 31 Years Male
	PATIENT ID : KEVIM0401934126	DRAWN :
	CLIENT PATIENT ID :	RECEIVED : 11/04/2024 11:19:01 REPORTED : 11/04/2024 17:29:10

Test Report Status	Final	Results	Units
--------------------	-------	---------	-------

CLINICAL PATH - URINALYSIS

MEDIWHEEL HEALTH CHEKUP BELOW 40(M)TMT

PHYSICAL EXAMINATION, URINE

COLOR	AMBER
APPEARANCE	CLEAR

CHEMICAL EXAMINATION, URINE

PH	6.0	4.8 - 7.4
SPECIFIC GRAVITY	1.020	1.015 - 1.030
PROTEIN	NOT DETECTED	NOT DETECTED
GLUCOSE	NOT DETECTED	NOT DETECTED
KETONES	NOT DETECTED	NOT DETECTED
BLOOD	NOT DETECTED	NOT DETECTED
BILIRUBIN	NOT DETECTED	NOT DETECTED
UROBILINOGEN	NORMAL	NORMAL
NITRITE	NOT DETECTED	NOT DETECTED
LEUKOCYTE ESTERASE	NOT DETECTED	NOT DETECTED

MICROSCOPIC EXAMINATION, URINE

RED BLOOD CELLS	0 - 1	NOT DETECTED	/HPF
WBC	0-1	0-5	/HPF
EPITHELIAL CELLS	0-1	0-5	/HPF
CASTS	NOT DETECTED		
CRYSTALS	NOT DETECTED		
BACTERIA	NOT DETECTED	NOT DETECTED	

DR. NISHA G, MBBS MD(PATH),
 (Reg No - TCMC:45399)
 CONSULTANT PATHOLOGIST

DR. HARI SHANKAR, MBBS MD
 (Reg No - TCMC:62092)
 HEAD - Biochemistry &
 Immunology

DR. SMITHA PAULSON, MD
 (PATH), DPB
 (Reg No - TCMC:35960)
 LAB DIRECTOR & HEAD-
 HISTOPATHOLOGY & CYTOLOGY



View Details

View Report

PERFORMED AT :

DDRC AGILUS PATHLABS LIMITED
 DDRC agilus TOWER, G-131, PANAMPILLY NAGAR,
 ERNAKULAM, 682036
 KERALA, INDIA
 Tel : 93334 93334
 Email : customercare.ddrc@agilus.in



Patient Ref. No. 666000008514367



PATIENT NAME : KEVIN JOSEPH

REF. DOCTOR : DR. MEDIWHEEL ARCOFEMI HEALTHCARE LIMITED

CODE/NAME & ADDRESS : CA00010147 -
MEDIWHEEL ARCOFEMI HEALTHCARE LIMITED
F701A, LADO SARAI, NEW DELHI, SOUTH DELHI,
DELHI,
SOUTH DELHI 110030
8800465156

ACCESSION NO : **4126XD003374**
PATIENT ID : KEVIM0401934126
CLIENT PATIENT ID:
ABHA NO

AGE/SEX : 31 Years Male
DRAWN :
RECEIVED : 11/04/2024 11:19:01
REPORTED : 11/04/2024 17:29:10

Test Report Status	Final	Results	Units
--------------------	-------	---------	-------

YEAST		NOT DETECTED	NOT DETECTED
-------	--	--------------	--------------

****End Of Report****

Please visit <https://ddrcagilus.com> for related Test Information for this accession

DR.NISHA G,MBBS MD(PATH),
(Reg No - TCMC:45399)
CONSULTANT PATHOLOGIST



View Details



View Report

PERFORMED AT :

DDRC AGILUS PATHLABS LIMITED
DDRC agilus TOWER, G-131,PANAMPILLY NAGAR,
ERNAKULAM, 682036
KERALA, INDIA
Tel : 93334 93334
Email : customercare.ddrc@agilus.in

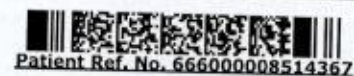

Patient Ref. No. 66600008514367

Date...11/4/24...

OPHTHALMOLOGY REPORT

This is to certify that I have examined

Mr / Ms : Kevin Joseph Aged 31 and his / her

visual standards is as follows :

Visual Acuity:

For far vision

R: 6/6

L: 6/6

For near vision

R: N6

L: N6

Color Vision :

Partial color deficiency. Identified red, green, yellow, blue colors



CIYA MARY P ROCKY

(OPTOMETRIST)

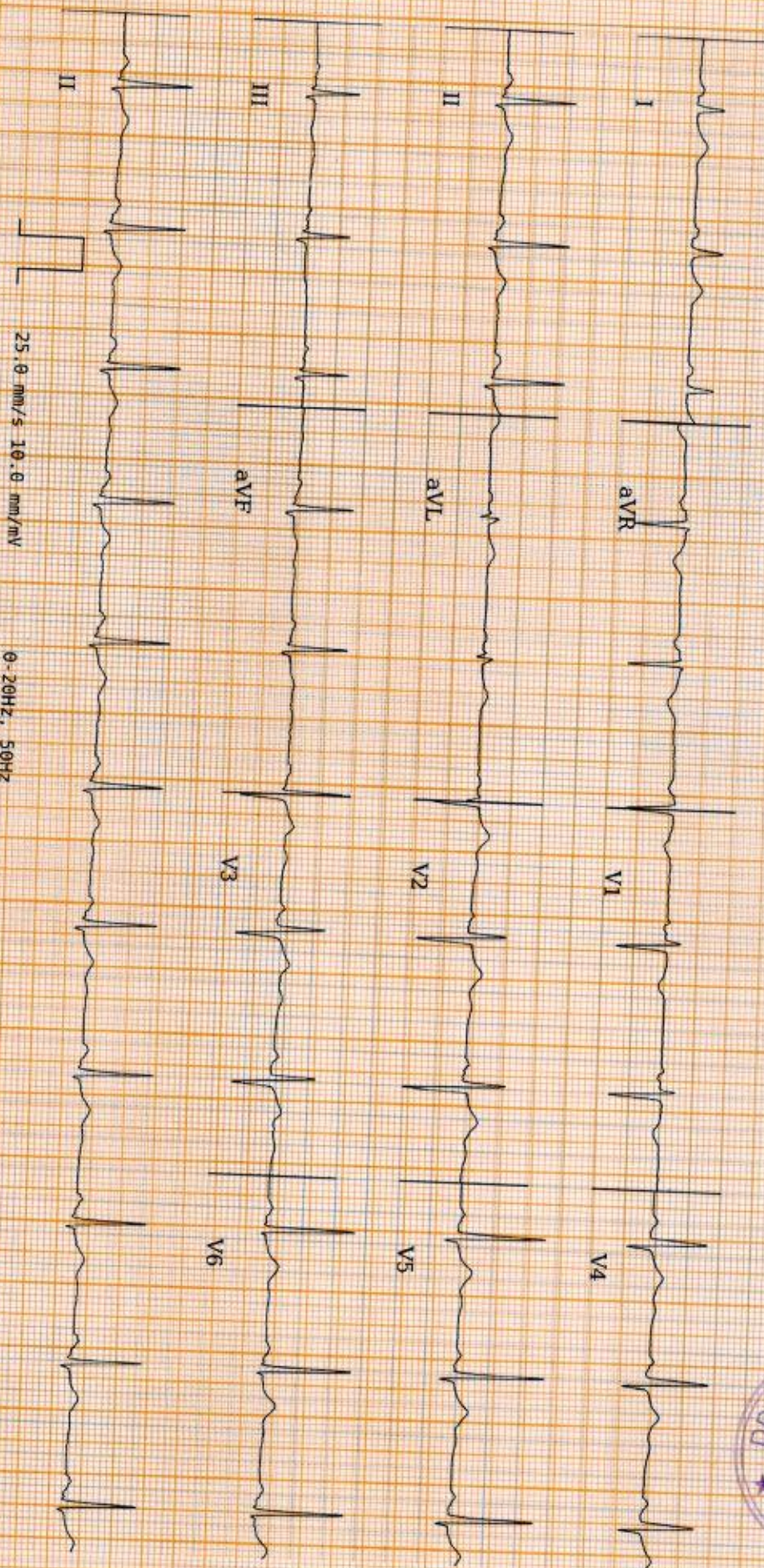

Age / Gender: 31/Male
 Patient ID: 3374
 Patient Name: Kevin Joseph

Date and Time: 11th Apr 24 12:08 PM



AR: 68bpm VR: 68bpm QRSD: 86ms QT: 362ms QTcB: 385.38ms PRI: 148ms P-R-T: 42° 61° 14°
 25.0 mm/s 10.0 mm/mV 0.20Hz, 50Hz

ECG Within Normal Limits: Sinus Rhythm. Please correlate clinically.

REPORTED BY



Dr. Prashant Sakshe
 MBBS, MD
 KMC 34181

Disclaimer: Analysis in this report is based on ECG alone and should only be used as an adjunct to clinical history, symptoms and results of other invasive and non-invasive tests and must be interpreted by a qualified physician.

NAME : MR.KEVIN JOSEPH

AGE : 31 YRS

SEX : MALE

ACCESSION NO. 4126XD003374

DATE : 11/04/2024

STOOL ANALYSIS

PHYSICAL EXAMINATION,STOOL

COLOUR	: BROWN
CONSISTENCY	: WELL FORMED
MUCUS	: NOT DETECTED
VISIBLE BLOOD	: ABSENT
ADULT PARASITE	: NOT DETECTED

MICROSCOPIC EXAMINATION STOOL

PUS CELLS	: 1-2
RED BLOOD CELLS	: NOT DETECTED
CYSTS	: NOT DETECTED
OVA	: NOT DETECTED
LARVAE	: NOT DETECTED
TROPHOZOITES	: NOT DETECTED
FAT	: ABSENT
VEGETABLE CELLS	: ABSENT
CHARCOT LEYDEN CRYSTALS	: ABSENT



NAME: MR KEVIN JOSEPH	STUDY DATE 11.04.2024
AGE / SEX : 31 YRS /M	REPORTING DATE :11.04.2024
REFERRED BY : MEDIWHEEL ARCOFEMI	ACC NO: 4126XD003374

X - RAY - CHEST PA VIEW

- Both the lung fields are clear.
- B/L hila and mediastinal shadows are normal.
- Cardiac silhouette appears normal.
- Cardio - thoracic ratio is normal.
- Bilateral CP angles and domes of diaphragm appear normal.

IMPRESSION: NORMAL STUDY.

Kindly correlate clinically

Dr. HRISHIKESH C MBBS, DMRD
Consultant Radiologist.



NAME	MR KEVIN JOSEPH	AGE	31 YRS
SEX	MALE	DATE	April 11, 2024
REFERRAL	MEDIWHEEL	ACC NO	4126XD003374

USG ABDOMEN AND PELVIS

LIVER

Measures ~ 13.3 cm, shows increased echoes
 Smooth margins and no obvious focal lesion within.
 No IHBR dilatation. Portal vein normal in caliber.

GB

No calculus within gall bladder. Normal GB wall caliber.

SPLEEN

Measures ~ 10.2 cm, normal to visualized extent. Splenic vein normal.

PANCREAS

Normal to visualized extent. PD is not dilated.

KIDNEYS

RK: 10.0 x 4.4 cm, appears normal in size and echotexture
 LK: 9.6 x 5.0 cm, appears normal in size and echotexture.
 Small cortical scarring noted in right interpolar region.
 Maintained corticomedullary differentiation and normal parenchymal thickness.
 No hydroureteronephrosis.

BLADDER

Poorly distended.

PROSTATE

Grossly normal.

FLUID

Nil to visualized extent.

BOWEL

Visualized bowel loops appear normal

IMPRESSION

↓ **Grade I/II Fatty liver.**

Kindly correlate clinically.

Dr. Hrishikesh C
Dr. HRISHIKESH C MBBS DMRD
Consultant Radiologist

Thank you for referral. Your feedback will be appreciated.
In case of typing error please bring the report back correction.



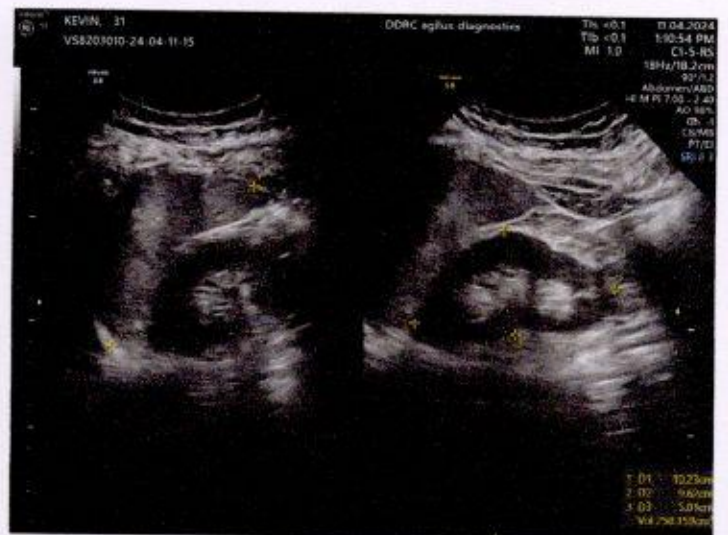
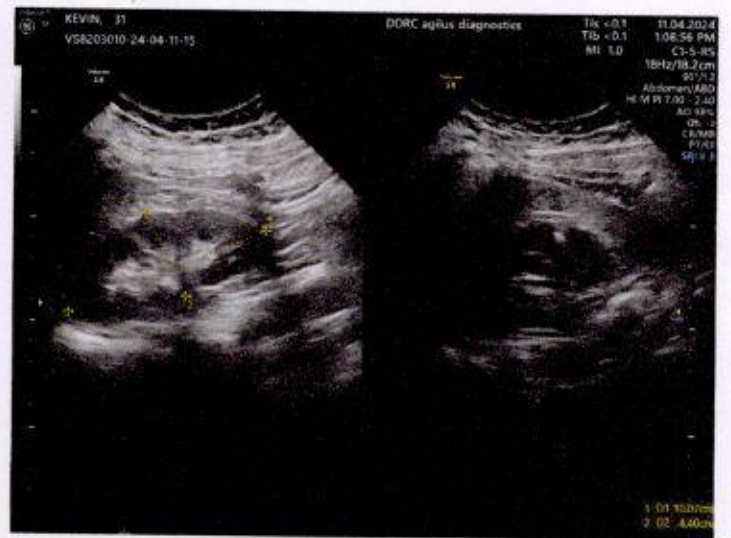

KEVIN JOSEPH (31 M)

DDRC agilus diagnostics, Panampilly Nagar, Kochi 682036

Bruce Protocol

ID: XD003374

Date: 11-04-2024

Exec Time: 0:00:00

Stage Time: 00:16

HR: 79 bpm

STLevel(mm) STSlope(mV/s)

Stage: Supine

Speed: 0 kmph

Grade: 0%

THR: 160 bpm

BP: 110/80 mmHg

STLevel(mm) STSlope(mV/s)

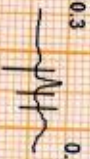

I

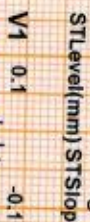

V1



II



V2



III



V3



aVR

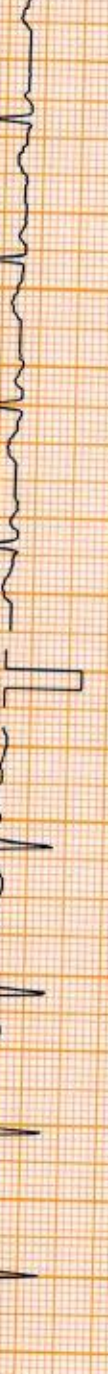

V4



aVL

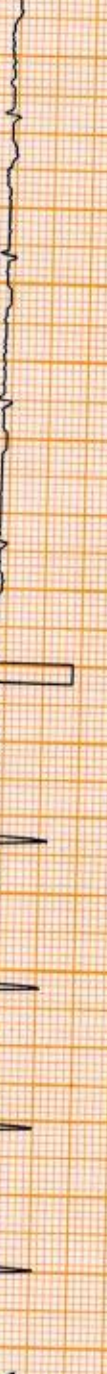

V5

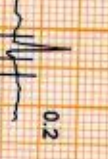

aVF



V6



V5

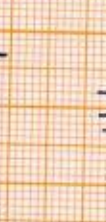

V5

Chart Speed: 25 mm/sec

Amplitude: 10mm/mV

Filter: 35 Hz Mains Filter: ON

ISO = R - 60 ms. J = R + 60 ms. Post J = J + 80 ms

Schiller Cardiovit CS-10 Version:3.5

KEVIN JOSEPH (31 M)

DDRC agilus diagnostics, Panampilly Nagar, Kochi 682036

Bruce Protocol

STLevel(mm) STSlope(mV/s)

ID: XD003374

Stage: Standing

Date: 11-04-2024

Speed: 0 kmph

Exec Time : 0:00:00

Grade: 0%

Stage Time: 00:26

THR: 160 bpm

HR: 99 bpm

BP: 110/80 mmHg

STLevel(mm) STSlope(mV/s)

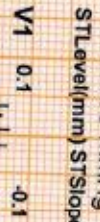
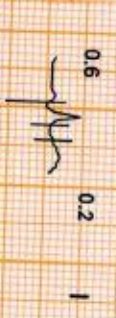

Chart Speed 25 mm/sec

Amplitude: 10mm/mV

Filter: 35 Hz Mains Filter: ON

ISO = R - 60 ms J = R + 60 ms Post J = J + 80 ms

Schiller Cardiovit CS-10 Version 3.5

DDRC AGILUS PATHLABS LTD

KEVIN JOSEPH (31 M)

DDRC agilus diagnostics, Panampilly Nagar, Kochi 682036

Bruce Protocol

STLevel(mm) STSlope(mVs)

ID: XD003374

Stage: PreTest

Date: 11-04-2024

Speed: 1.6 kmph

Exec Time: 0:00:00

Grade: 0%

Stage Time: 00:25

THR: 160 bpm

HR: 95 bpm

BP: 110/80 mmHg

STLevel(mm) STSlope(mVs)

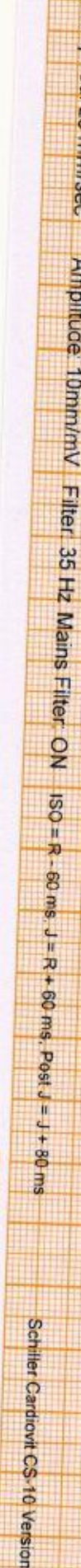
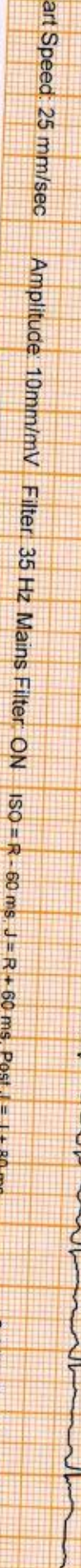
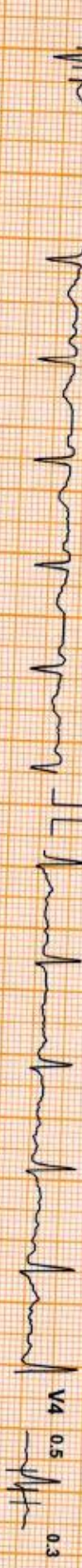

Chart Speed: 25 mm/sec

Amplitude: 10mm/mV

Filter: 35 Hz Mains Filter ON

ISO = R - 60 ms, J = R + 60 ms, Post J = J + 80 ms

Schiller Cardiovt CS-10 Version:3.5

DDRC AGILUS PATHLABS LTD

KEVIN JOSEPH (31 M)

DDRC agilus diagnostics, Panampilly Nagar, Kochi 682036

Bruce Protocol

STLevel(mm) STSlope(mV/s)

ID: XD003374
Stage: 1

Date: 11-04-2024
Speed: 2.7 kmph

Exec Time: 0:03:00
Grade: 10%

Stage Time: 03:00
THR: 160 bpm

HR: 106 bpm

BP: 120/80 mmHg
STLevel(mm) STSlope(mV/s)

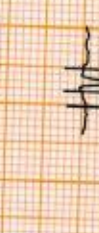
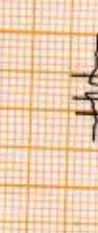
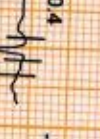
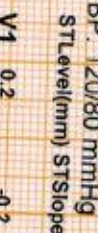
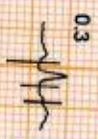

Chart Speed: 25 mm/sec

Amplitude: 10mm/mV

Filter: 35 Hz Mains Filter: ON

ISO = R - 60 ms, J = R + 60 ms, Post J = J + 80 ms

Schlier Cardiovt CS-10 Version 3.5

DDRC AGILUS PATHLABS LTD

KEVIN JOSEPH (31 M)

DDRC agilus diagnostics, Panampilly Nagar, Kochi 682036

Bruce Protocol

STLevel(mm) STSlope(mVs)

ID: XDD003374

Stage: 2

Date: 11-04-2024

Speed: 4 kmph

Exec Time: 0:06:00

Grade: 12%

Stage Time: 03:00

THR: 160 bpm

HR: 126 bpm

BP: 130/80 mmHg

STLevel(mm) STSlope(mVs)

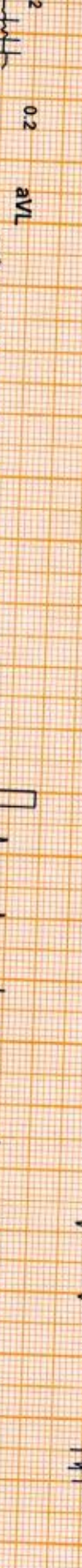

Chart Speed: 25 mm/sec

Amplitude: 10mm/mV

Filter: 35 Hz Mains Filter: ON

ISO = R - 60 ms, J = R + 60 ms, Post J = J + 80 ms

Schiller Cardiovit CS-10 Version 3.5

DDRC AGILUS PATHLABS LTD

KEVIN JOSEPH (31 M)

DDRC agilus diagnostics, Panampilly Nagar, Kochi 682036

Bruce Protocol

STLevel(mm) STSlope(mV/s)

ID: XD003374

Date: 11-04-2024

Stage: 3

Speed: 5.5 kmph

Exec Time: 0:09:00

Grade: 14%

Stage Time: 03:00

THR: 160 bpm

HR: 138 bpm

BP: 140/80 mmHg

STLevel(mm) STSlope(mV/s)

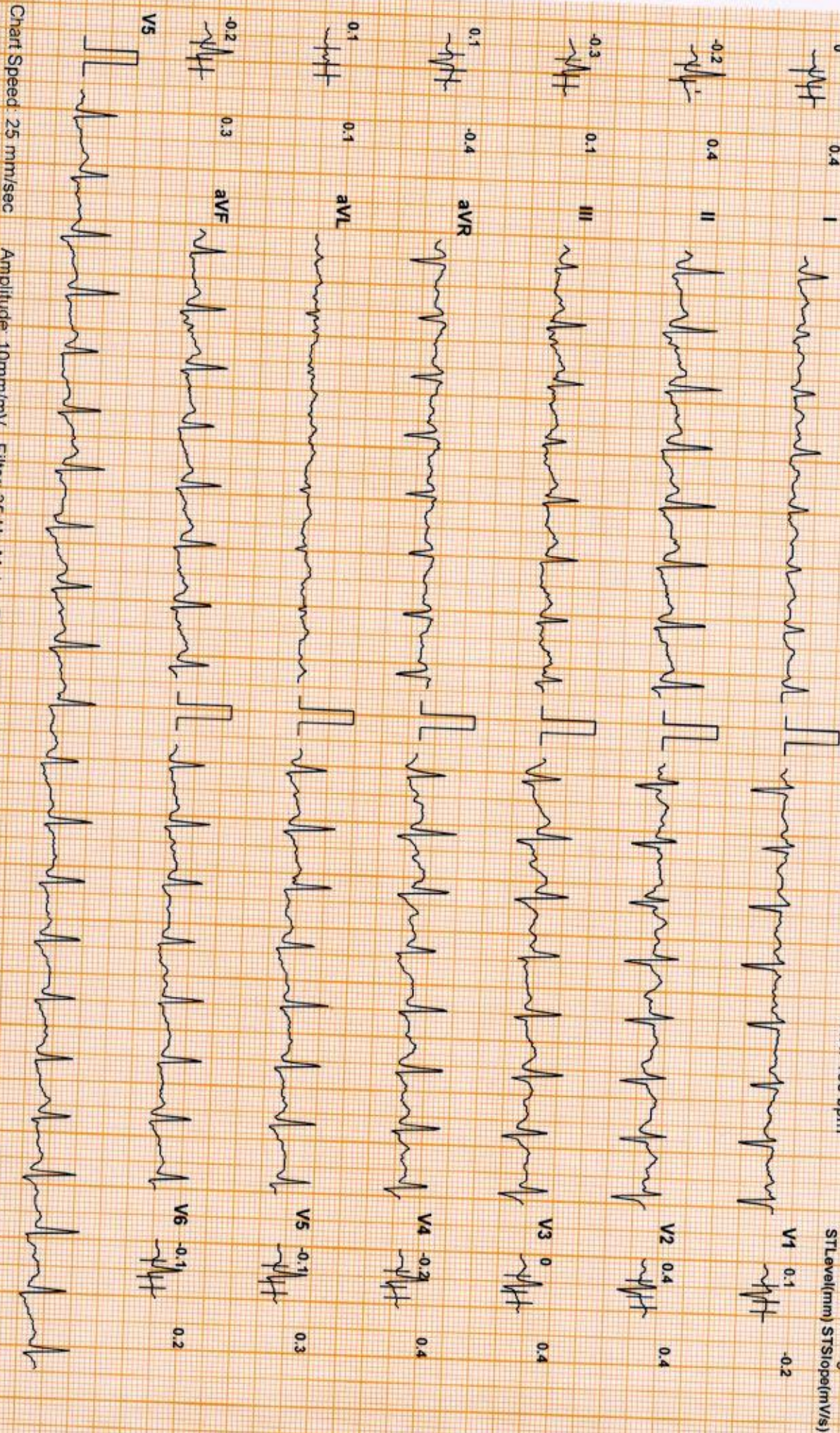

Chart Speed: 25 mm/sec

Amplitude: 10mm/mV

Filter: 35 Hz Mains Filter ON

ISO = R - 60 ms, J = R + 60 ms, Post J = J + 80 ms

KEVIN JOSEPH (31 M)

DDRC agilus diagnostics, Panampilly Nagar, Kochi 682036

Bruce Protocol

STLevel(mm) STSlope(mVs)

ID: XD003374

Stage: Peak Exercise

Date: 11-04-2024
Speed: 6.8 kmph

Exec Time: 0:10:06
Grade: 16%

Stage Time: 01:06
THR: 160 bpm

HR: 160 bpm

BP: 140/80 mmHg
STLevel(mm) STSlope(mVs)



0.1 0.2 I



0.2 0.2 II



0.3 0.4 aVR



0.2 0.3 aVL



0.2 0.2 V1

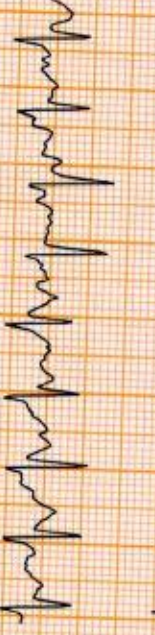

0.4 0.4 V2



0.3 0.5 V4

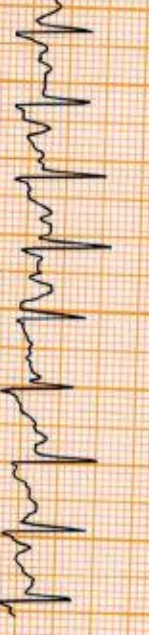
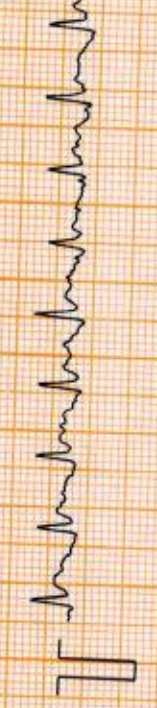

0.3 0.3 V5



0.3 0.3 V6



0.3 0.3 V5



0.3 0.3 V6

Chart Speed 25 mm/sec

Amplitude: 10mm/mV

Filter: 35 Hz Mains Filter: ON

ISO = R - 60 ms, J = R + 60 ms, Post J = J + 80 ms

Schiller Cardiovt CS-10 Version:3.5

KEVIN JOSEPH (31 M)

DDRC agilus diagnostics, Panampilly Nagar, Kochi 682036

Bruce Protocol

STLevel(mm) STSlope(mV/s)

ID: XD003374

Stage: Recovery1

Date: 11-04-2024

Speed: 0 kmph

Exec Time: 0:11:06

Grade: 0%

Stage Time: 01:00

THR: 160 bpm

HR: 127 bpm

BP: 170/80 mmHg
STLevel(mm) STSlope(mV/s)

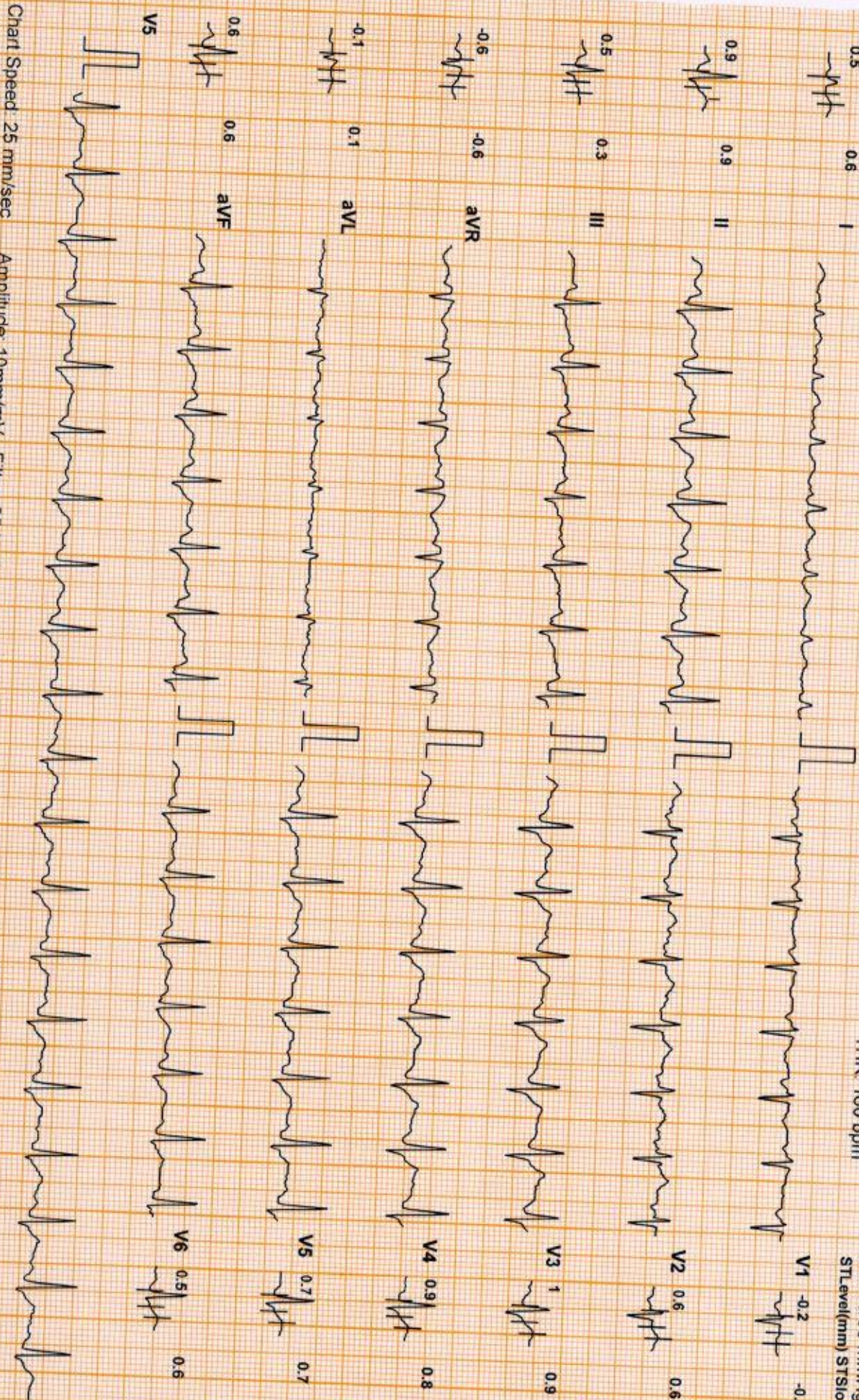

Chart Speed 25 mm/sec

Amplitude: 10mm/mV

Filter: 35 Hz Mains Filter: ON

ISO = R - 60 ms, J = R + 60 ms, Post J = J + 80 ms

Schiller CardioVr CS-10 Version:3.5

DDRC AGILUS PATHLABS LTD

KEVIN JOSEPH (31 M)

DDRC agilus diagnostics, Panampilly Nagar, Kochi 682036

Bruce Protocol

STLevel(mm) STSlope(mV/s)

ID: XD00374

Stage: Recovery/2

Date: 11-04-2024

Speed: 0 kmph

Exec Time: 0:12:06

Grade: 0%

Stage Time: 01:00

THR: 160 bpm

HR: 119 bpm

BP: 160/80 mmHg

STLevel(mm) STSlope(mV/s)



0.2

1



0.1

-0.1



0.7

II



0.4

0.3



0.4

III



0.4

0.7



-0.1

aVR



0.2

0.6



0.1

aVL



0.1

0.4



0.5

aVF



0.1

0.3



0.5

V5

Chart Speed 25 mm/sec

Amplitude: 10mm/mV

Filter: 35 Hz Mains Filter: ON

ISO = R - 60 ms, J = R + 60 ms, Post J = J + 60 ms

Schiller Cardiovit CS-10 Version 3.5

DDRC AGILUS PATHLABS LTD

KEVIN JOSEPH (31 M)

DDRC agilus diagnostics, Panampilly Nagar, Kochi 682036

Bruce Protocol

STLevel(mm) STSlope(mV/s)

ID: XDD003374

Stage: Recovery3

Date: 11-04-2024

Speed: 0 kmph

Exec Time: 0:13:06

Grade: 0%

Stage Time: 01:00

THR: 160 bpm

HR: 102 bpm

BP: 150/80 mmHg

STLevel(mm) STSlope(mV/s)

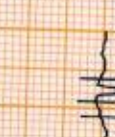
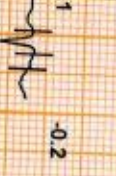
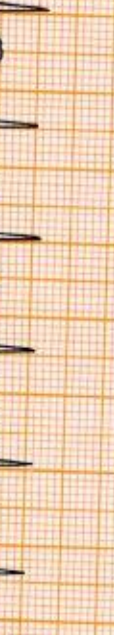
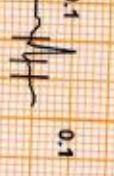
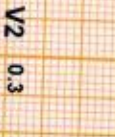
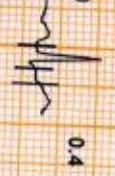
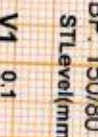
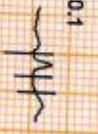

Chart Speed: 25 mm/sec

Amplitude: 10mm/mV

Filter: 35 Hz Mains Filter ON

ISO = R - 60 ms, J = R + 60 ms, Post J = J + 80 ms

Schiller Cardiovt CS-10 Version:3.5

DDRC AGILUS PATHLABS LTD

KEVIN JOSEPH (31 M)

DDRC agilus diagnostics, Panampilly Nagar, Kochi 682036

Bruce Protocol
STLevel(mm) STSlope(mV/s)

ID: XD003374
Stage: Recovery4

Date: 11-04-2024
Speed: 0 kmph

Exec Time: 0:13:31
Grade: 0%

Stage Time: 00:25
THR: 160 bpm

HR: 104 bpm
BP: 140/80 mmHg
STLevel(mm) STSlope(mV/s)

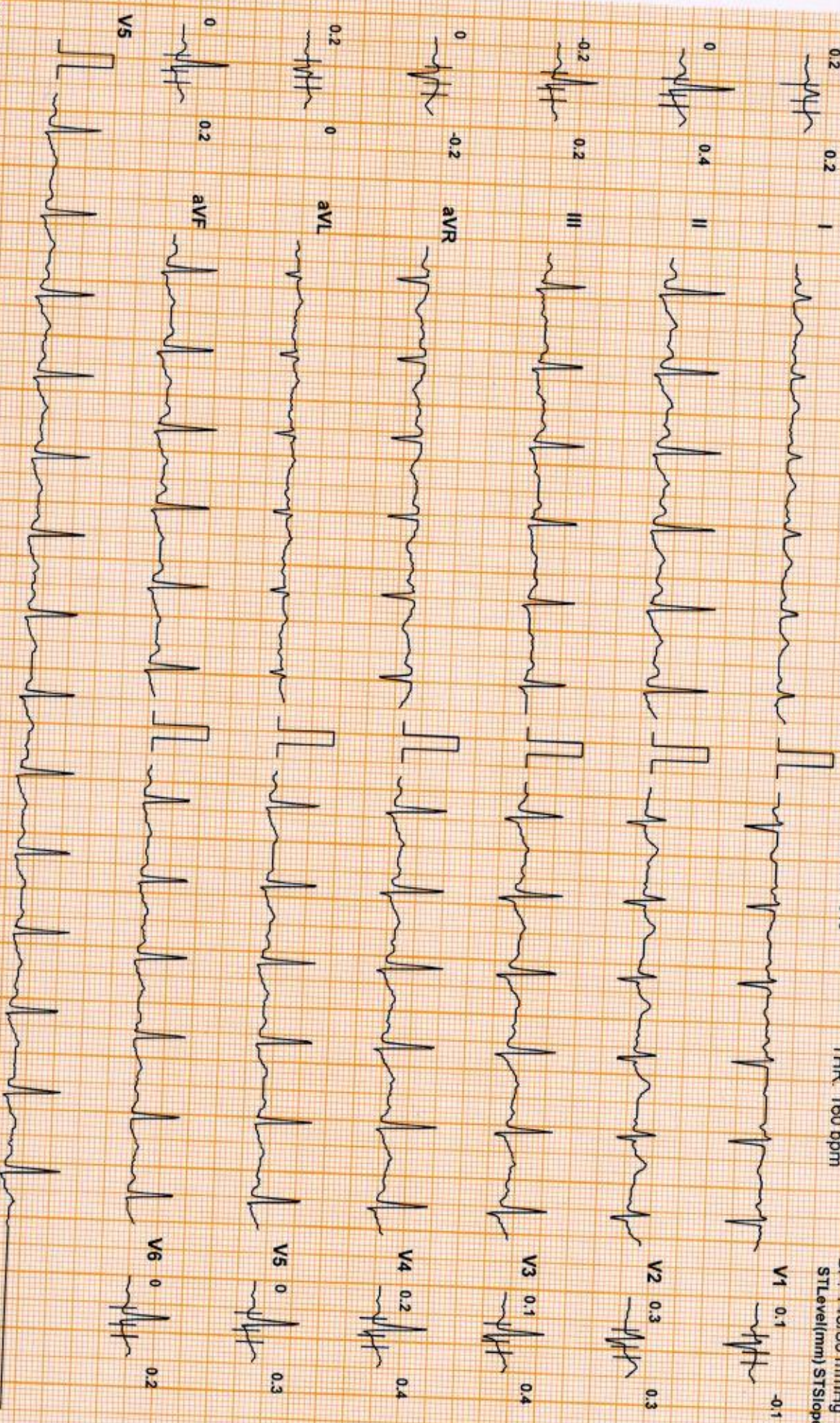

Chart Speed: 25 mm/sec

Amplitude: 10mm/mV

Filter: 35 Hz Mains Filter: ON

ISO = R - 60 ms, J = R + 60 ms, Post J = J + 80 ms

Schiller Cardiovit CS-10 Version 3.5

DDRC AGILUS PATHLABS LTD

DDRC agilus diagnostics, Panampilly Nagar, Kochi 682036

Name: KEVIN JOSEPH

Date: 11-04-2024 Time: 12:19

Age: 31 Gender: M

Height: 169 cms Weight: 83 Kg

ID: XD003374

Clinical History: NIL

Medications: NIL

Test Details:

Protocol: Bruce

Predicted Max HR: 189

Target HR: 160 (85% of Pr. MHR)

Exercise Time: 0:10:06

Achieved Max HR: 160 (85% of Pr. MHR)

Max BP: 170/80

Max BP x HR: 27200

Max Mets: 11.4

Test Termination Criteria: Target HR attained

Protocol Details:

Stage Name	Stage Time	METS	Speed kmph	Grade %	Heart Rate bpm	BP mmHg	RPP	Max ST Level mm	Max ST Slope mV/s
Supine	00:16	1	0	0	79	110/80	8690	0.8 V2	0.3 II
Standing	00:26	1	0	0	99	110/80	10890	1 V2	0.3 II
PreTest	00:25	1	1.6	0	95	110/80	10450	1 V2	0.4 V2
Stage: 1	03:00	4.7	2.7	10	106	120/80	12720	0.7 V2	0.4 II
Stage: 2	03:00	7	4	12	126	130/80	16380	0.6 V2	0.5 II
Stage: 3	03:00	10.1	5.5	14	138	140/80	19320	0.4 V2	0.4 I
Peak Exercise	01:06	11.4	6.8	16	160	140/80	22400	-0.5 II	0.6 II
Recovery1	01:00	1	0	0	127	170/80	21590	1 V3	0.9 II
Recovery2	01:00	1	0	0	119	160/80	19040	0.4 V2	0.7 II
Recovery3	01:00	1	0	0	102	150/80	15300	0.3 V2	0.4 II
Recovery4	00:25	1	0	0	104	140/80	14560	0.3 V2	0.4 II

Interpretation

The Patient Exercised according to Bruce Protocol for 0:10:06 achieving a work level of 11.4 METS.
 Resting Heart Rate, initially 79 bpm rose to a max. heart rate of 160bpm (85% of Predicted Maximum Heart Rate)
 Resting Blood Pressure of 110/80 mmHg. rose to a maximum Blood Pressure of 170/80 mmHg. No Angina.
 No Arrhythmia.

No significant ST changes
Test negative for inducible ischemia

(Signature)
Dr. George Thomas MD,FCSI,FIAE
Cardiologist



Ref. Doctor: MEDIWHEEL

SCHILLER

The Art of Diagnostics

Doctor: MEDIWHEEL

(Summary Report edited by User)
 Cardiovit CS-10 Version:3.5