

R

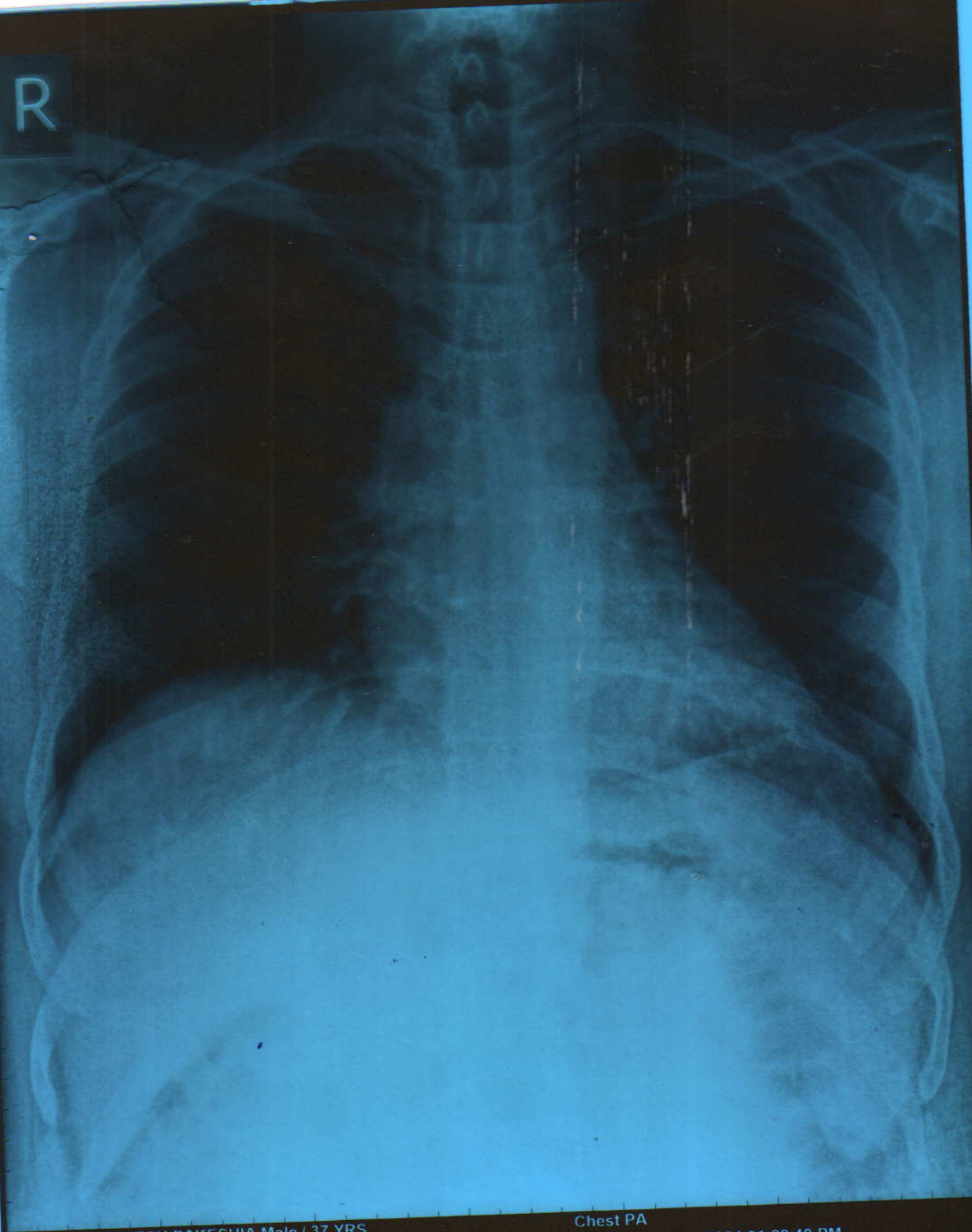

AGNIVESH RAKESHIA Male / 37 YRS

Chest PA

13/04/2024 01:28:40 PM

SHRI DASHABHUJA X-RAY CLINIC. PUNE. 020-25468187.



**SHRI DASHABHUJA**  
**X-RAY CLINIC**

Digital X-Ray (CR System) Available  
OPG Facility Available

GANGAVATARANA, Ground Floor, Plot  
No. 7, S. No. 42 A/1A/2F, Dashbhujja  
Ganesh Colony, Near Dashbhujja  
Ganesh Temple, Karve Rode,  
Pune. 411038.  
Clinic : 2546 8187, 8308839383  
Res : 2422 1359, 9822041859

**Dr. LALIT P. PATHAK**

M. D. Radiologist  
Reg. No. 52382

Timing : 9.00 a.m. To 1.30 p.m.  
4.30 p.m. To 8.30 p.m.  
**SUNDAY CLOSED**

Patient's Name : Mr. Agnivesh Rakeshia  
Date : 15<sup>th</sup> April 2024  
Referred By : Dr. V. Nadkarni  
Investigation : **Xray Chest PA View.**

Xray chest shows that the lung parenchyma and pleural sinuses are clear on both sides.

Both the diaphragms are in normal position.

The heart, the aorta, the mediastinum and the pulmonary vasculature appear normal.

There is no hilar or mediastinal lymphadenopathy.

The bony thorax and soft tissues reveal no abnormality.

Conclusion : Normal xray chest.

Dr Pradeep Naik  
MD ( Radiodiagnosis )  
MMC Reg No 47989

**CBCT, OPG & PORTABLE X-RAY FACILITY AVAILABLE**

(P.T.O)

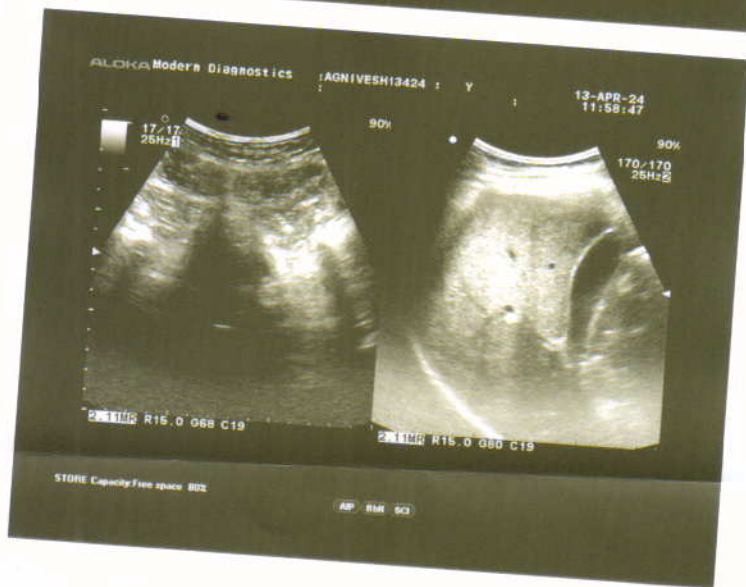
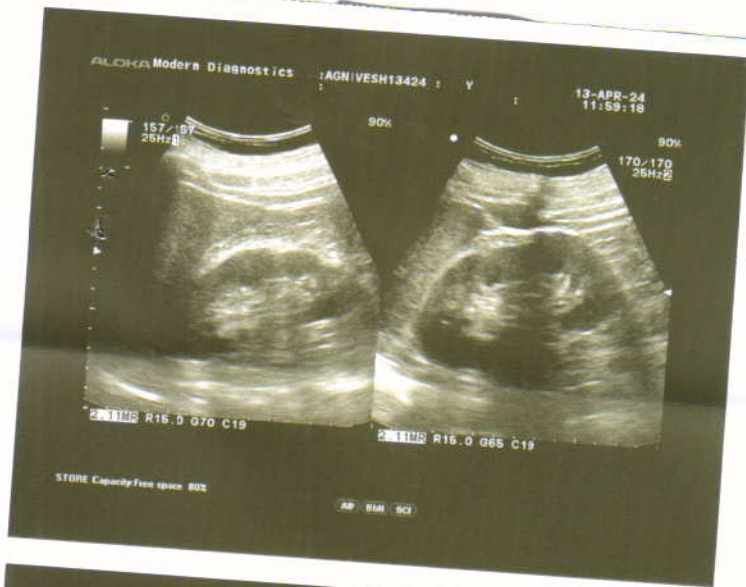

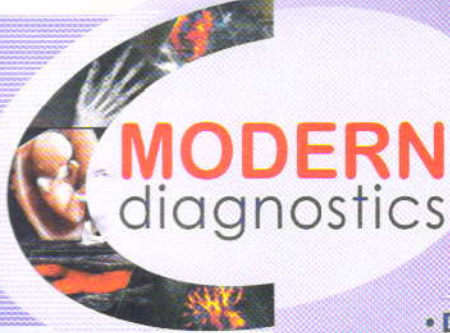

**Dr. Prashant Naik**

M.D. (Radiology)

Reg. No. 58314

Time : 5.00 pm to 7.00 pm By Appointment

**Dr. Kedar Athawale**

DMRD DNB (Radiology)

Reg. No. 84908

Time : 11.00 am to 1.00 pm By Appointment

• DIGITAL X-RAY • SONOGRAPHY • COLOUR DOPPLER

Patient's Name Mr Agnivesh Rakeshia  
Ref By Dr Dr V.M.Nadkarni  
Date April 13, 2024

### USG ABDOMEN & PELVIS

Liver normal in size, shape & outline & reveals normal echo-texture.  
No focal lesion seen. Intra hepatic biliary and portal vein radicles normal.  
Gall bladder physiologically distended & shows clear contents. No calculi. No e/o cholecystitis.  
Portal vein & CBD normal. No calculus in CBD.  
Spleen & visualized pancreas show normal size & echoanatomy. Tail of pancreas not visualized due to unavoidable bowel gas.  
Both kidneys normal in size, shape, outline & position.  
Right kidney :- 106mm x 43mm.  
Left kidney :- 106mm x 56 mm.  
No hydronephrosis, hydroureter on either side. No calculus seen in both kidneys or in visualized ureters.  
Cortico-medullary differentiation normal.  
Urinary bladder is well filled. No mural or luminal pathology seen.  
Prostate normal in size, echotexture; measures 30mmx25mmx24mm.  
Aorta & IVC normal. No lymphadenopathy. No loculated or free fluid collection seen in abdomen or pelvis. No abnormally dilated bowel loops seen.

### IMPRESSION

**No abnormality appreciated in this USG study of Abdomen & Pelvis**

**Dr. Kedar Athawale**  
DMRD, DNB  
Thanks for referral

**DR. KEDAR ATHAWALE**  
DMRD DNB (Radiology)  
Reg. No. 84908

# NADKARNI PATHOLOGY LABORATORY

PATIENT ID : 3481/2024 HEIGHT : 175 Cm WEIGHT : 85.00 Kg

April 13, 2024 12:29 pm

PATIENT NAME : Mr Agnivesh Rakeshia 37/M

Linked Median Report

Report time : 12:45 pm

PROTOCOL : BRUCE

PHASE TIME : 08:01

STAGE : Recovery

STAGE DURATION : 07:00

ST Levels (mm) / ST Slope (mV/s) measured at 80 ms Post J

HR : 96 bpm

QRS Lead : V5

SPEED: 0.0 kmph

GRADE: 0.0

BP : 140 / 90 mmHg

METS : 1.00

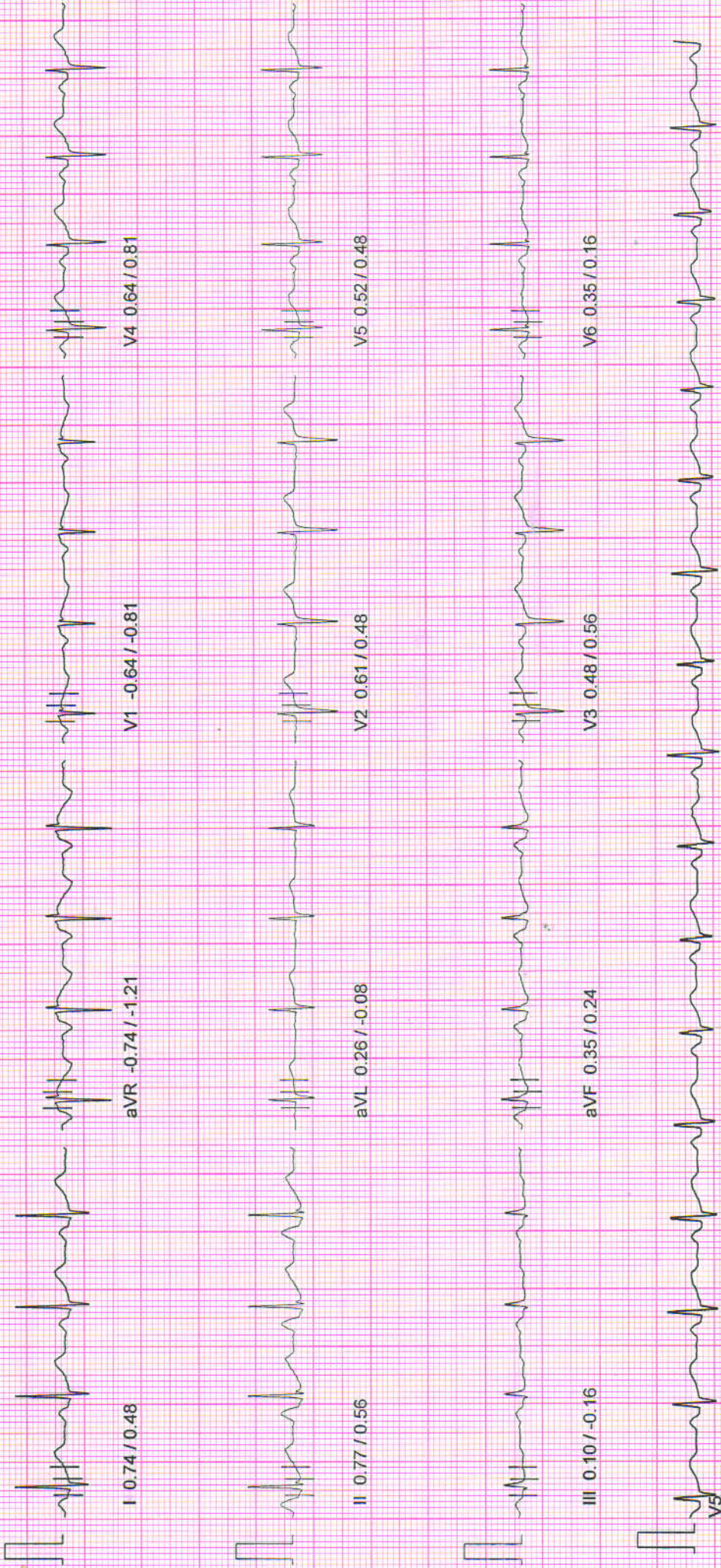

# NADKARNI PATHOLOGY LABORATORY

PATIENT ID : 3481/2024 HEIGHT : 175 Cm WEIGHT : 85.00 Kg  
 April 13, 2024 12:29 pm

Linked Median Report

PATIENT NAME : Mr Agnivesh Rakeshia 37/M

PROTOCOL : BRUCE

STAGE : Recovery

ST Levels (mm)/ST Slope (mV/s) measured at 80 ms Post J

Report time : 12:45 pm

PHASE TIME : 08:01 SPEED: 0.0 kmph

STAGE DURATION : 06:00 GRADE: 0.0

HR : 99 bpm BP : 140 / 90 mmHg

QRS Lead : V5 METs : 1.00

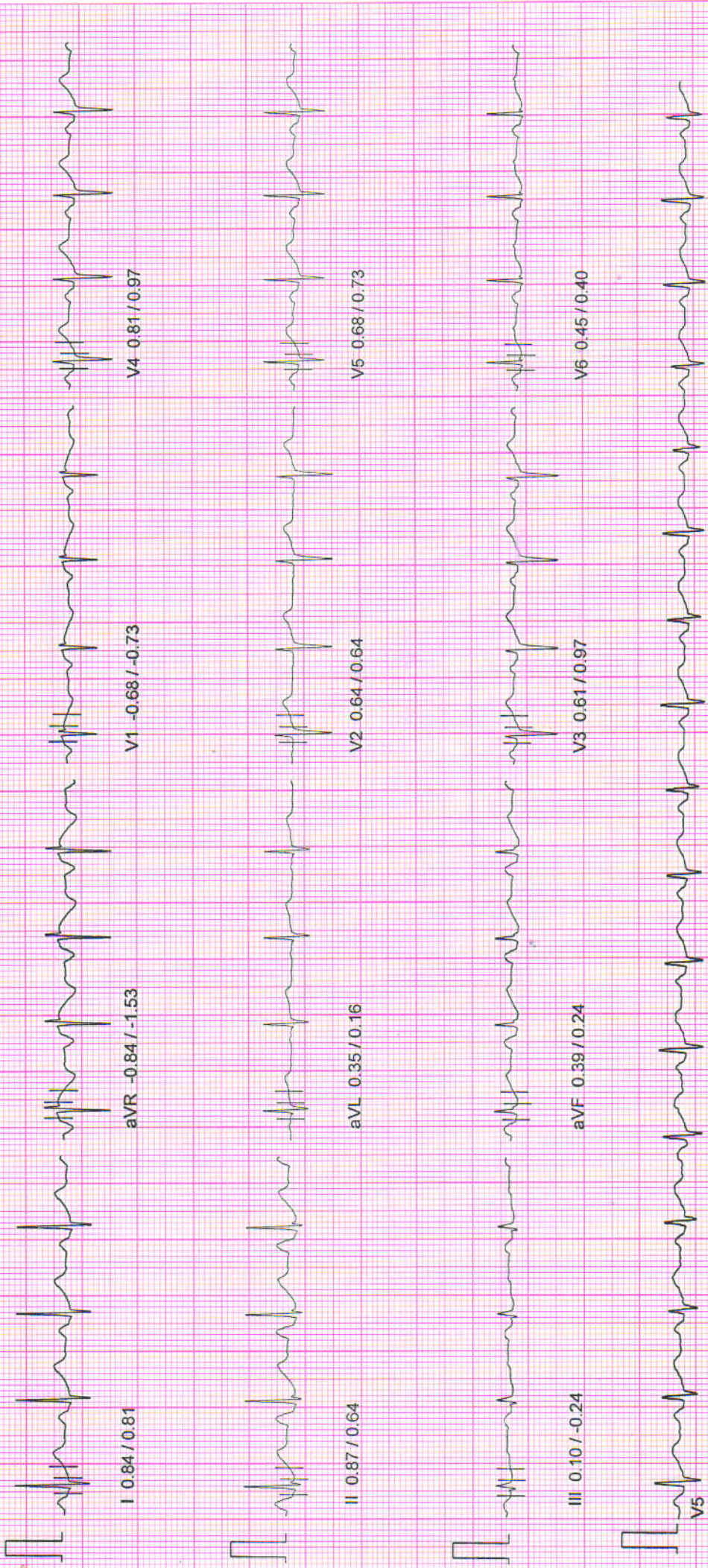

# NADKARNI PATHOLOGY LABORATORY

PATIENT ID : 3481/2024 HEIGHT : 175 Cm WEIGHT : 85.00 Kg

Linked Median Report

PATIENT NAME : Mr. Agnivesh Rakeshia 37/M

PROTOCOL : BRUCE

STAGE : Recovery

ST Levels (mm) / ST Slope (mV/s) measured at 80 ms Post J

PHASE TIME : 08:01

STAGE DURATION : 05:00

HR : 98 bpm

QRS Lead : V5

SPEED: 0.0 kmph

GRADE: 0.0

BP : 140 / 90 mmHg

METs : 1.00

Report time : 12:43 pm

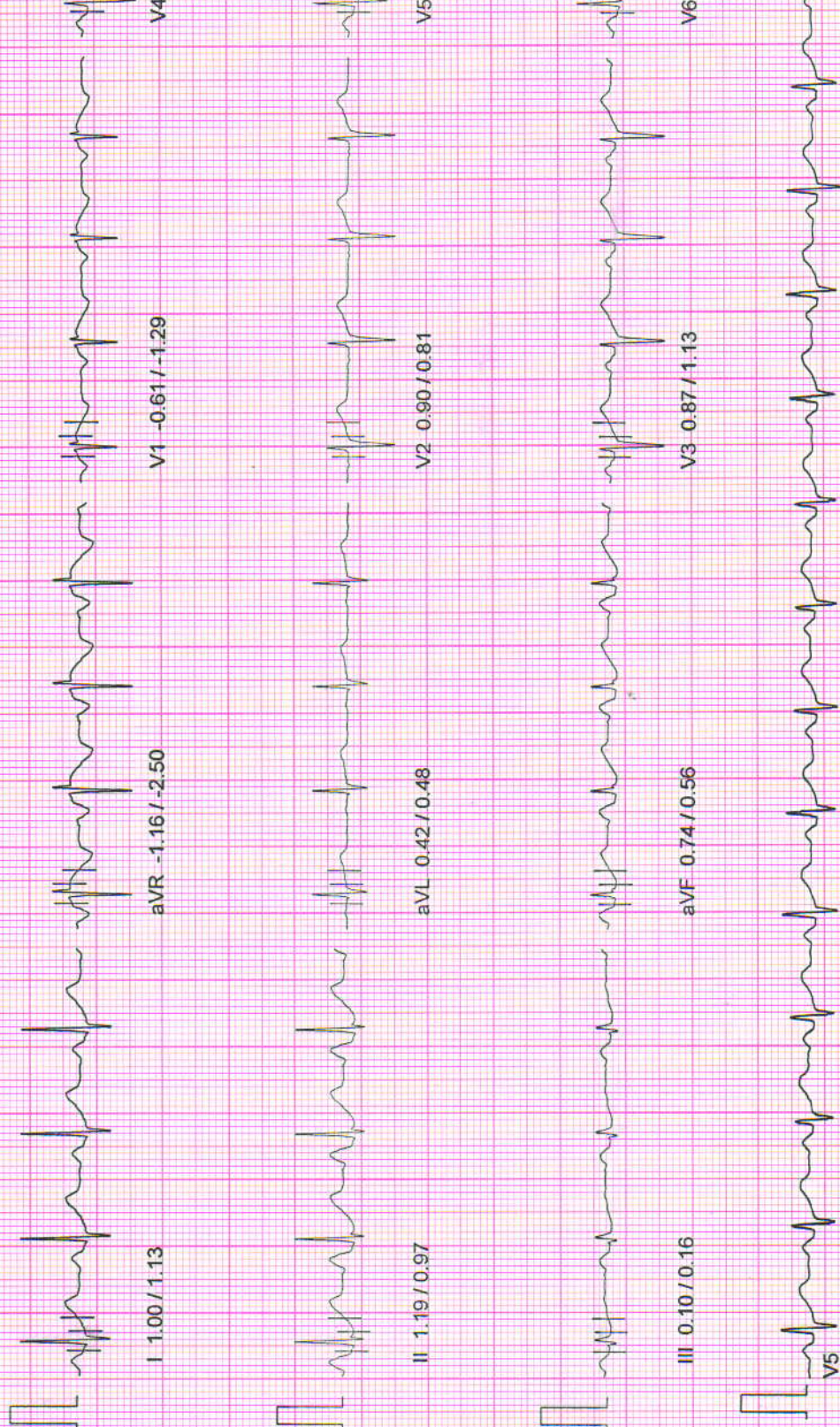

# NADKARNI PATHOLOGY LABORATORY

PATIENT ID : 3481/2024 HEIGHT : 175 Cm WEIGHT : 85.00 Kg

Linked Median Report

April 13, 2024 12:29 pm

PROTOCOL : BRUCE

STAGE : Recovery

ST Levels (mm) / ST Slope (mV/s) measured at 80 ms Post J

Report time : 12:43 pm  
PHASE TIME : 08:01  
STAGE DURATION : 04:00  
SPEED : 0.0 kmph  
GRADE : 0.0  
HR : 103 bpm  
BP : 140 / 90 mmHg  
QRS Lead : V5  
METS : 1.00

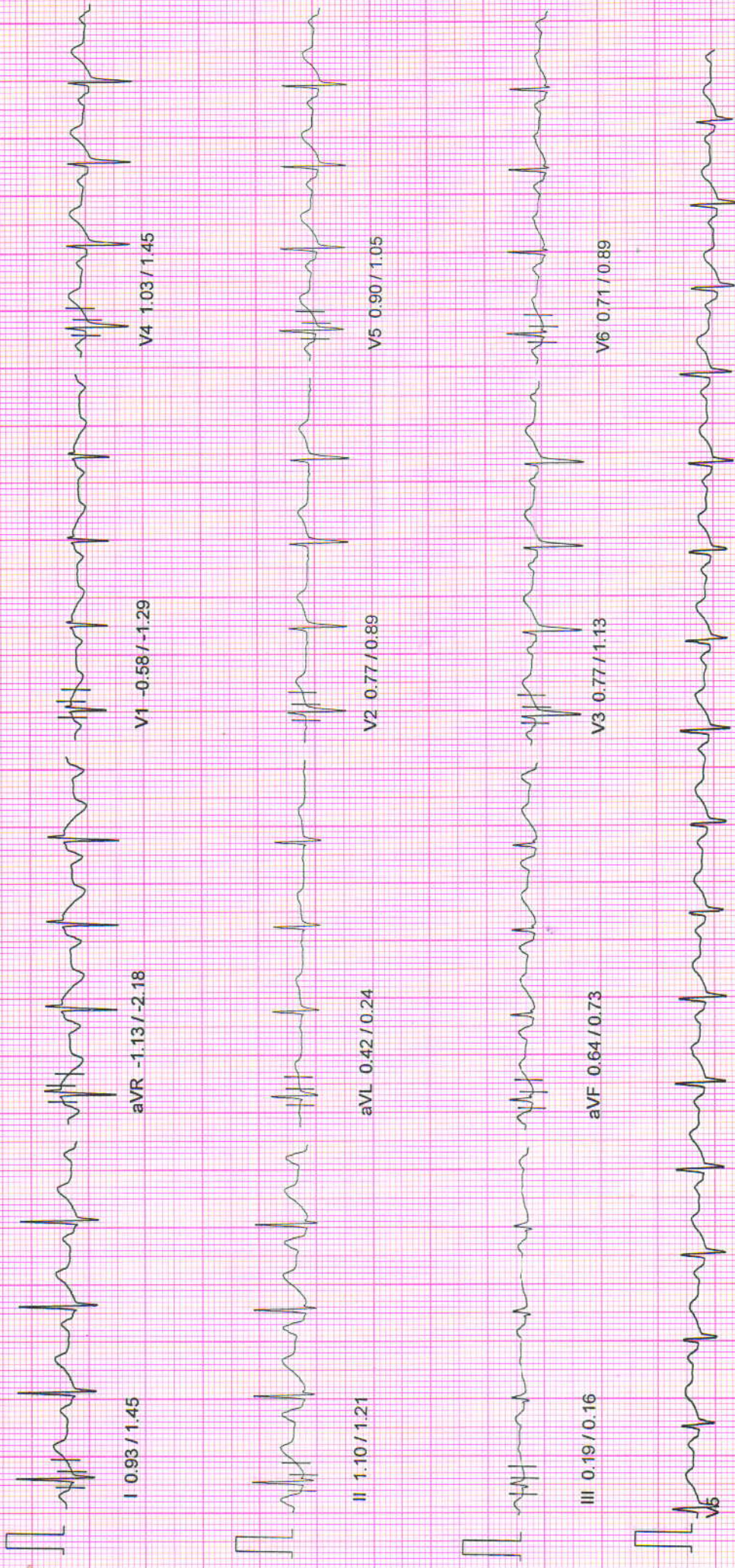



# NADKARNI PATHOLOGY LABORATORY

April 13, 2024 12:29 pm  
 Report time : 12:41 pm

Linked Median Report

PATIENT ID : 3481/2024 HEIGHT : 175 Cm WEIGHT : 85.00 Kg  
 PATIENT NAME : Mr Agnivesh Rakeshia 37/M

PROTOCOL : BRUCE  
 STAGE : Recovery  
 ST Levels (mm) / ST Slope (mV/s) measured at 80 ms Post J

PHASE TIME : 08:01 SPEED: 0.0 kmph  
 STAGE DURATION : 03:00 GRADE: 0.0  
 HR : 104 bpm BP : 140 / 90 mmHg  
 QRS Lead : V5 METs : 1.00

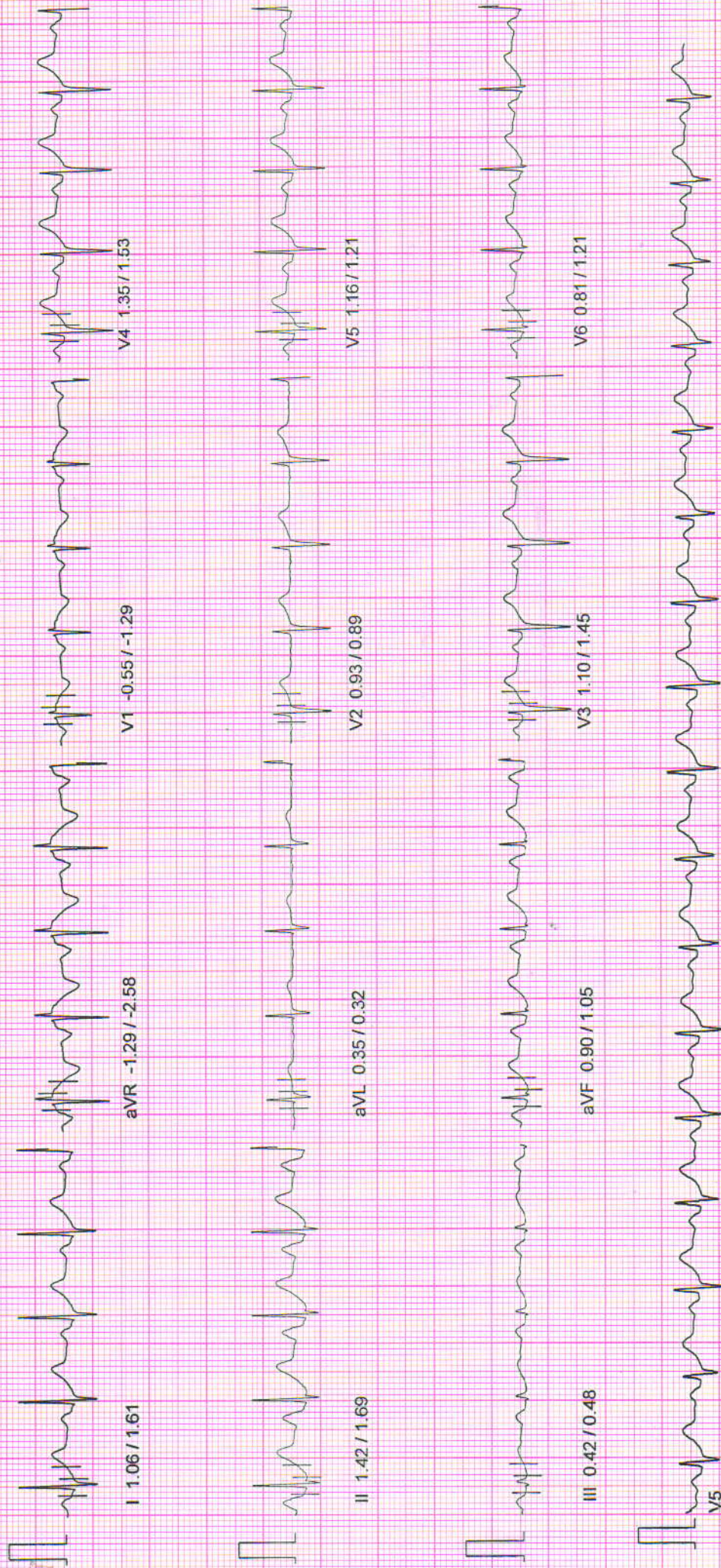

10mm/mv, 25mm/sec

100 Hz

NASAN (C) ST-Win Standard BL 6.91, Unit Ver 4.10

# NADKARNI PATHOLOGY LABORATORY

PATIENT ID : 3481/2024 HEIGHT : 175 Cm WEIGHT : 85.00 Kg  
PATIENT NAME : Mr Agnivesh Rakeshia 37/M

Linked Median Report

April 13, 2024 12:29 pm  
Report time : 12:41 pm

PROTOCOL : BRUCE

STAGE : Recovery

ST Levels (mm) / ST Slope (mV/s) measured at 80 ms Post J

PHASE TIME : 08:01 SPEED: 0.0 kmph  
STAGE DURATION : 02:00 GRADE: 0.0  
HR : 105 bpm BP : 150 / 92 mmHg  
QRS Lead : V5 METs : 1.00

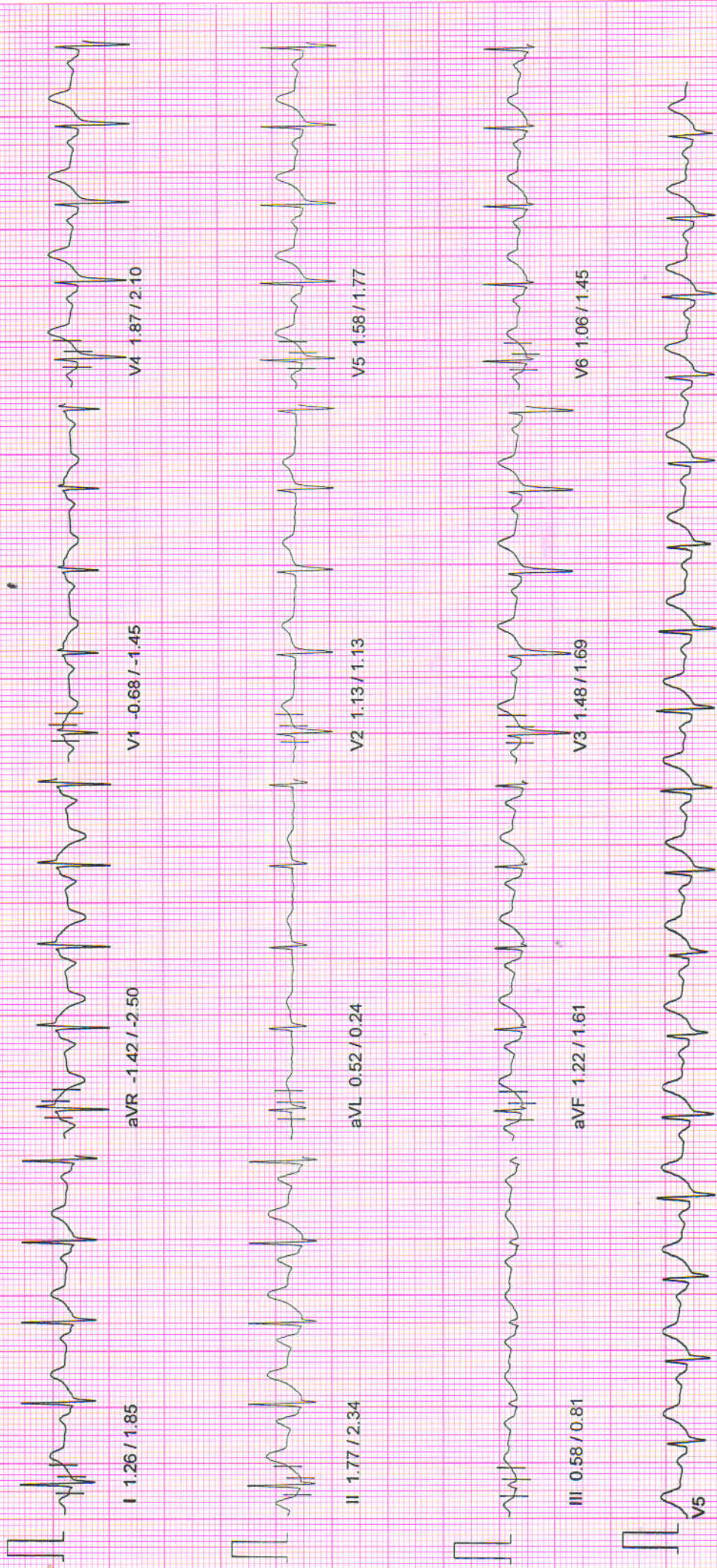

10mm/mv, 25mm/sec

100 Hz

NASAN (C) ST-Win Standard BL 6.91, Unit Ver 4.10

# NADKARNI PATHOLOGY LABORATORY

PATIENT ID : 3481/2024 HEIGHT : 175 Cm WEIGHT : 85.00 Kg  
PATIENT NAME : Mr Agnivesh Rakeshia 37/M

April 13, 2024 12:29 pm  
Report time : 12:39 pm

PROTOCOL : BRUCE  
STAGE : Recovery  
ST Levels (mm) / ST Slope (mV/s) measured at 80 ms Post J

PHASE TIME : 08:01  
STAGE DURATION : 01:00  
HR : 130 bpm  
QRS Lead : V5

SPEED: 0.0 kmph  
GRADE: 0.0  
BP : 150 / 92 mmHg  
METs : 1.00

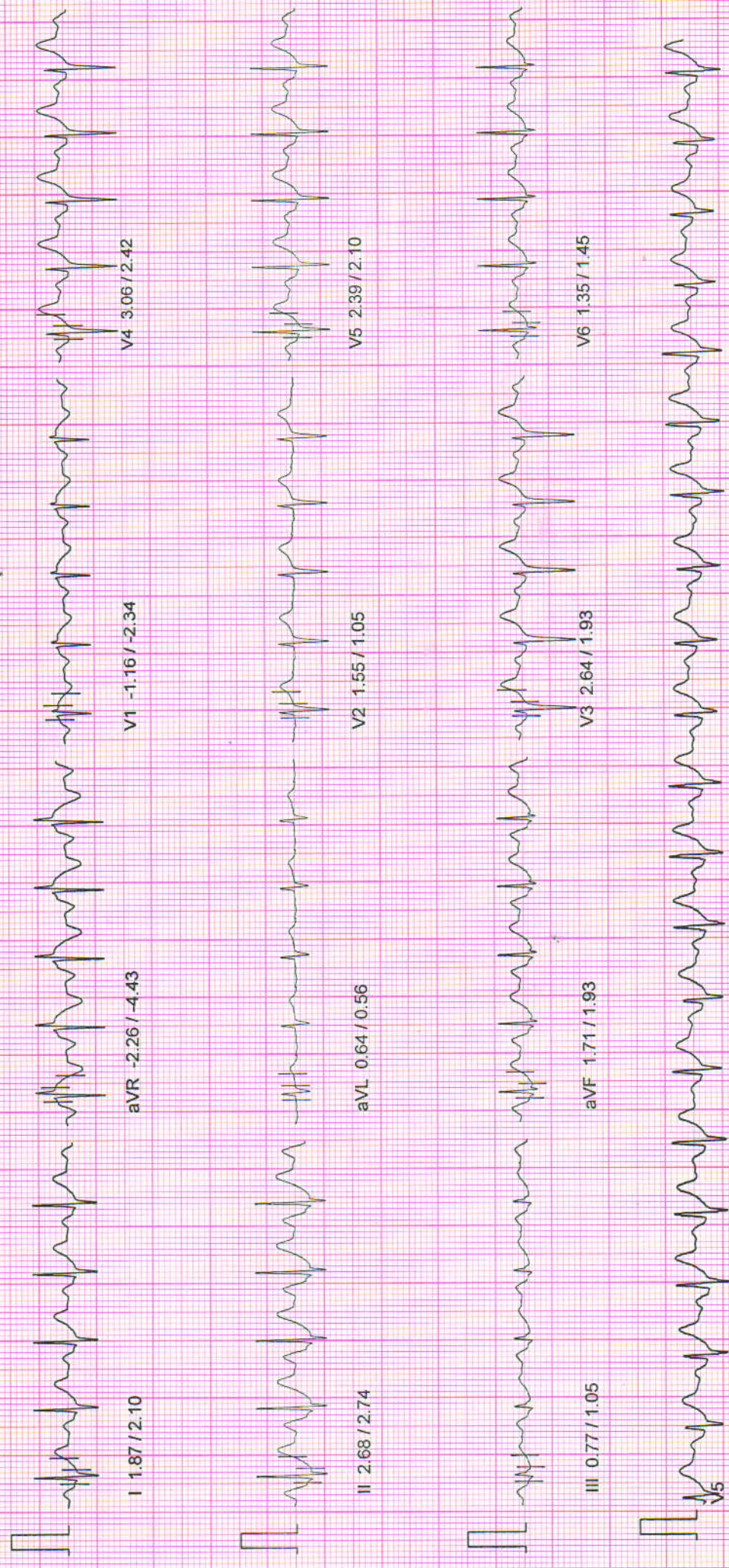

10mm/mv, 25mm/sec

100 Hz

NASAN (C) ST-Win Standard BL 6.91, Unit Ver 4.10

# NADKARNI PATHOLOGY LABORATORY

PATIENT ID : 3481/2024 HEIGHT : 175 Cm WEIGHT : 85.00 Kg

April 13, 2024 12:29 pm  
Report time : 12:39 pm

Linked Median Report

PATIENT NAME : Mr Agnivesh Rakeshia 37/M

PROTOCOL : BRUCE

STAGE : Peak Exercise

ST Levels (mm) / ST Slope (mV/s) measured at 80 ms Post J

PHASE TIME : 08:01  
STAGE DURATION : 02:01  
HR : 159 bpm  
QRS Lead : V5  
SPEED : 5.5 kmph  
GRADE : 14.0  
BP : 160 / 94 mmHg  
METS : 10.00

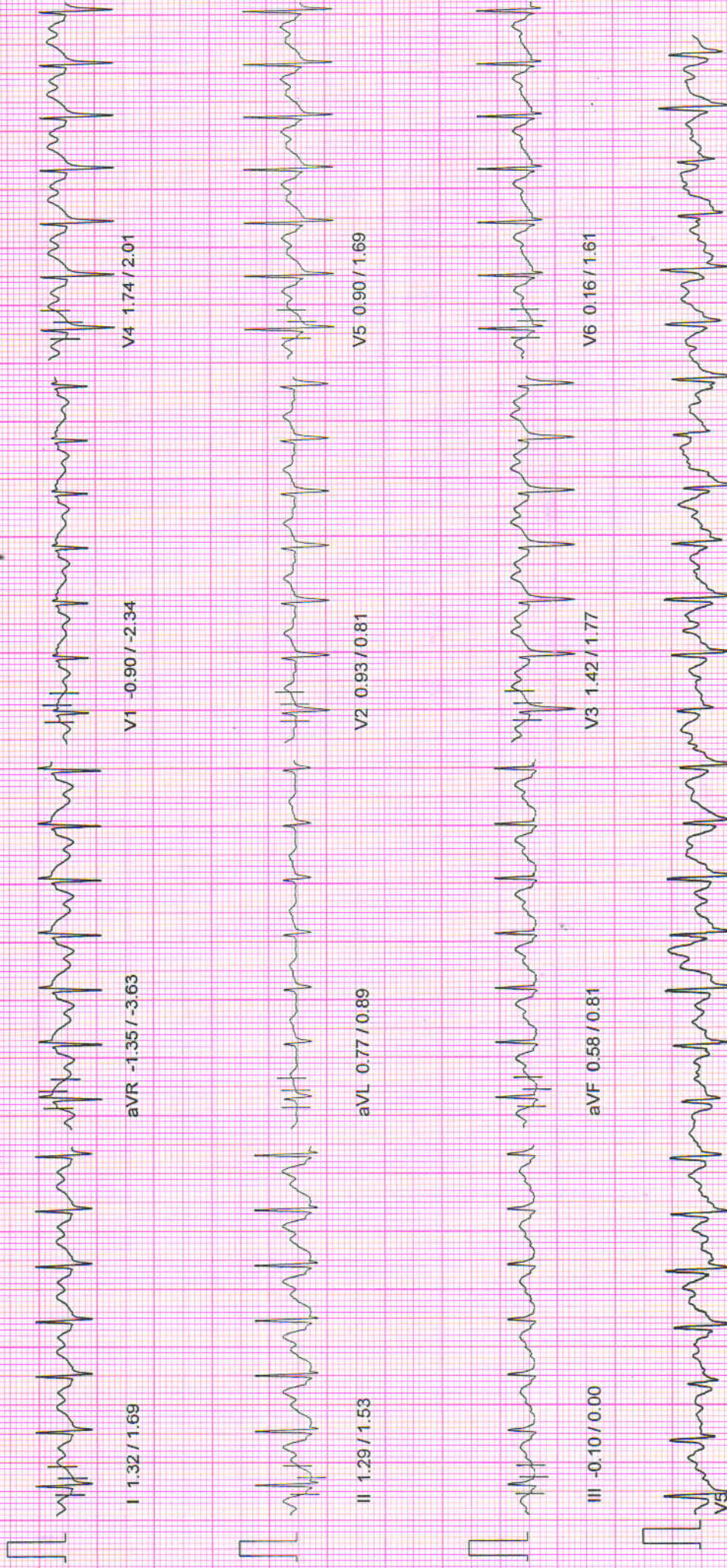

10mm/mv, 25mm/sec

100 Hz

NASAN (C) ST-Win Standard BL 6.91, Unit Ver 4.10

# NADKARNI PATHOLOGY LABORATORY

PATIENT ID : 3481/2024 HEIGHT : 175 Cm WEIGHT : 85.00 Kg  
 PATIENT NAME : Mr Agnivesh Rakeshia 37/M

APRIL 13, 2024 12:29 pm  
 Report time : 12:37 pm

Linked Median Report

PROTOCOL : BRUCE  
 STAGE : Exercise Stage 2  
 ST Levels (mm) / ST Slope (mV/s) measured at 80 ms Post J

PHASE TIME : 06:00 SPEED: 4.0 kmph  
 STAGE DURATION : 03:00 GRADE: 12.0  
 HR : 137 bpm BP : 150 / 92 mmHg  
 QRS Lead : V5 METs : 8.00

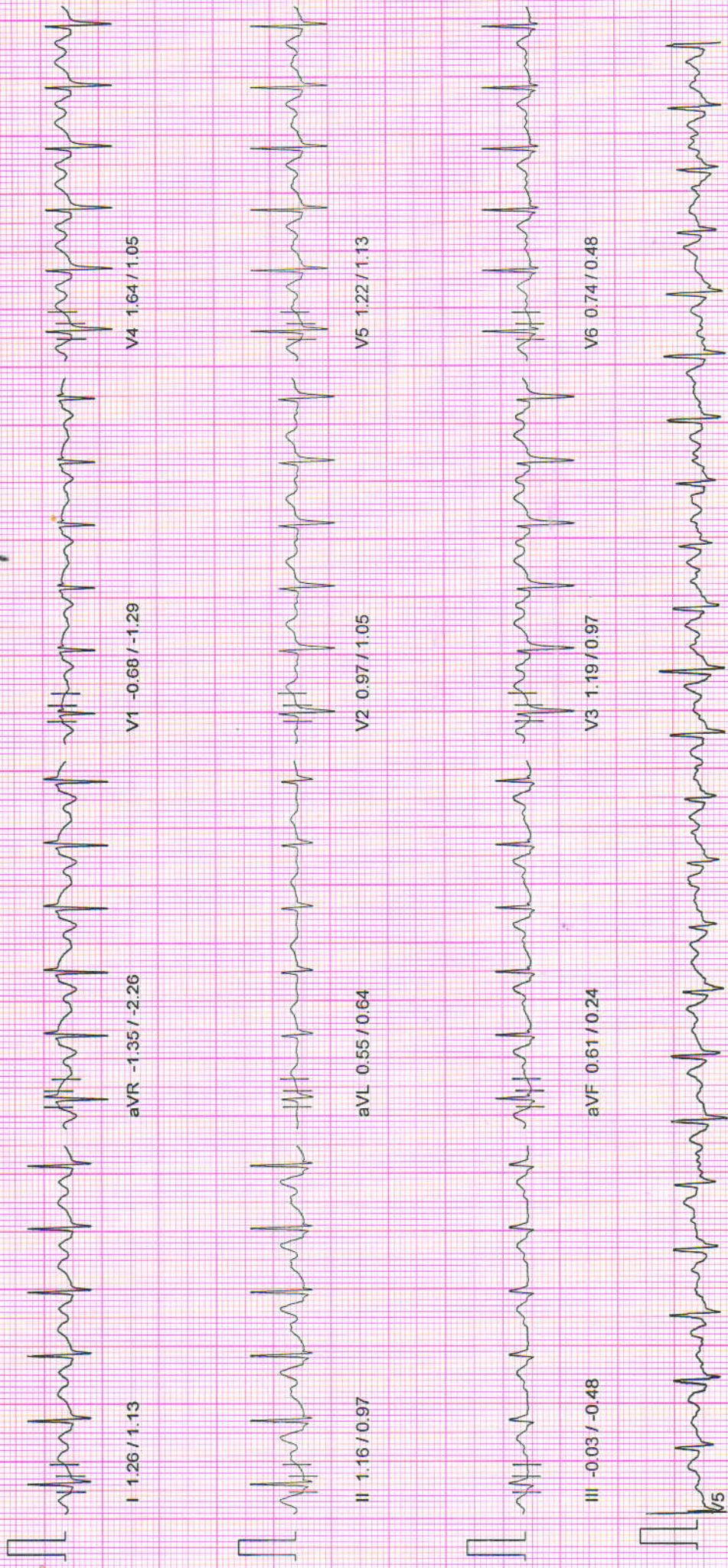

# NADKARNI PATHOLOGY LABORATORY

PATIENT ID : 3481/2024 HEIGHT : 175 Cm WEIGHT : 85.00 Kg  
 PATIENT NAME : Mr Agnivesh Rakeshia 37/M

April 13, 2024 12:29 pm  
 Report time : 12:33 pm

Linked Median Report

PROTOCOL : BRUCE  
 STAGE : Exercise Stage 1  
 ST Levels (mm) / ST Slope (mV/s) measured at 80 ms Post J

PHASE TIME : 03:00 SPEED: 2.7 kmph  
 STAGE DURATION : 03:00 GRADE: 10.0  
 HR : 117 bpm BP : 140 / 90 mmHg  
 QRS Lead : V5 METS : 5.70

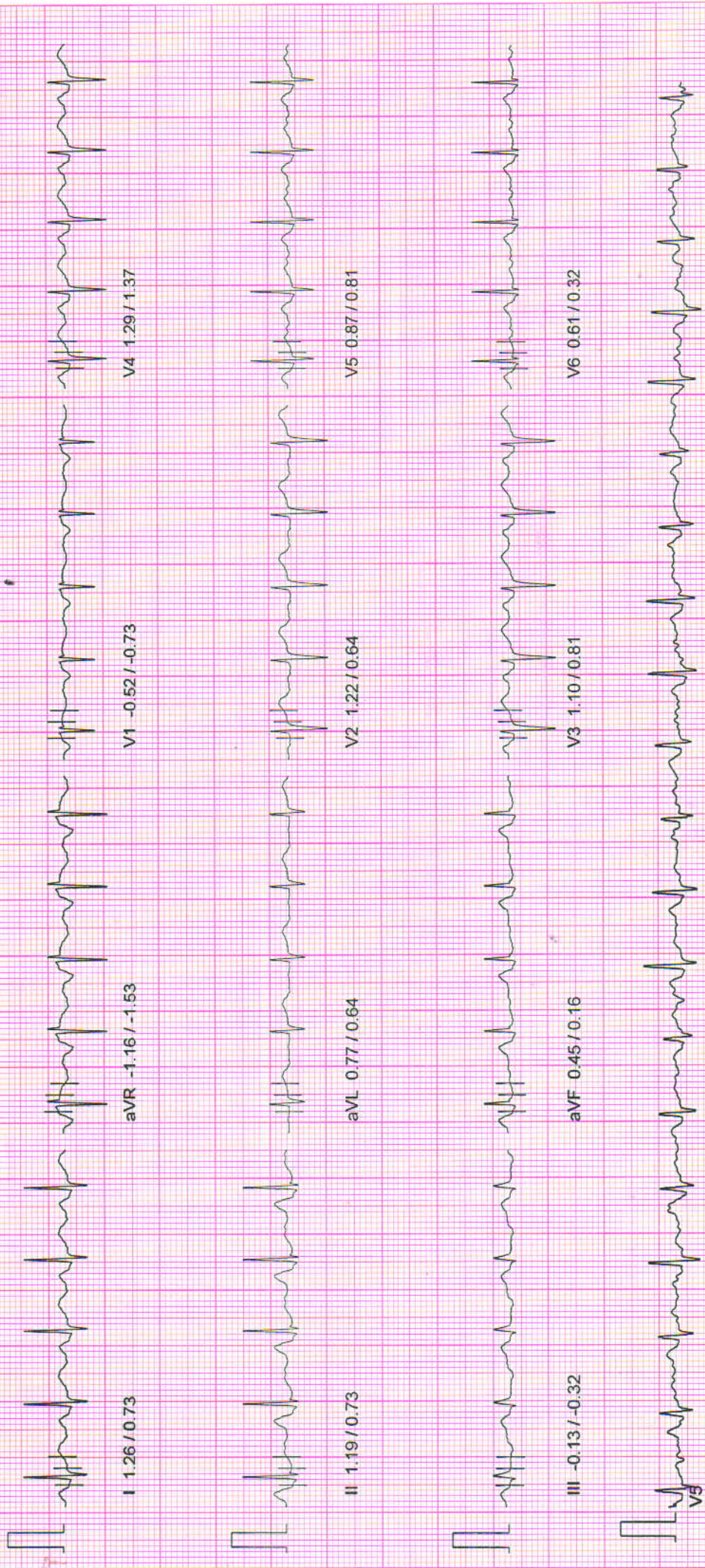

10mm/mv, 25mm/sec

100 Hz

NASAN (C) ST-Win Standard BL 6.91, Unit Ver 4.10

# NADKARNI PATHOLOGY LABORATORY

April 13, 2024 12:29 pm  
 Report time : 12:31 pm

Linked Median Report

PATIENT ID : 3481/2024 HEIGHT : 175 Cm WEIGHT : 85.00 Kg

PATIENT NAME : Mr Agnivesh Rakeshia 37/M

PROTOCOL : BRUCE  
 STAGE : Wait For Exercise  
 ST Levels (mm) / ST Slope (mV/s) measured at 80 ms Post J

PHASE TIME : 02:01  
 STAGE DURATION : 00:00  
 HR : 88 bpm  
 QRS Lead : V5  
 SPEED: 0.0 kmph  
 GRADE: 0.0  
 BP : 140/90 mmHg  
 METs : 3.40

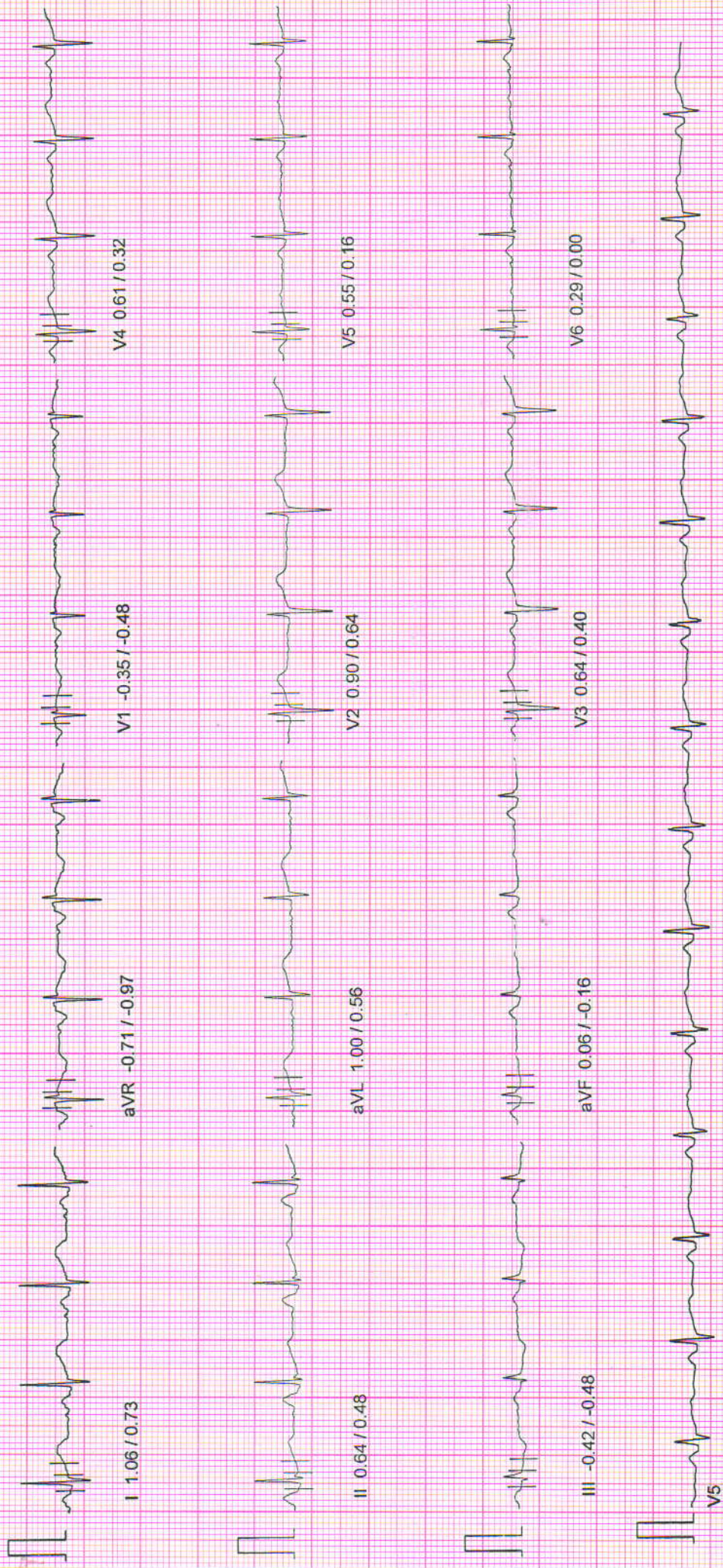

# NADKARNI PATHOLOGY LABORATORY

April 13, 2024 12:29 pm  
 Report time : 12:30 pm

Linked Median Report

PATIENT ID : 3481/2024 HEIGHT : 175 Cm WEIGHT : 85.00 Kg

PATIENT NAME : Mr. Agnivesh Rakeshia 37/M

PROTOCOL : BRUCE

STAGE : HyperVentilation

ST Levels (mm) / ST Slope (mV/s) measured at 80 ms Post J

PHASE TIME : 01:46 SPEED: 0.0 kmph  
 STAGE DURATION : 00:00 GRADE: 0.0  
 HR : 93 bpm BP : 140 / 90 mmHg  
 QRS Lead : V5 METs : 1.00

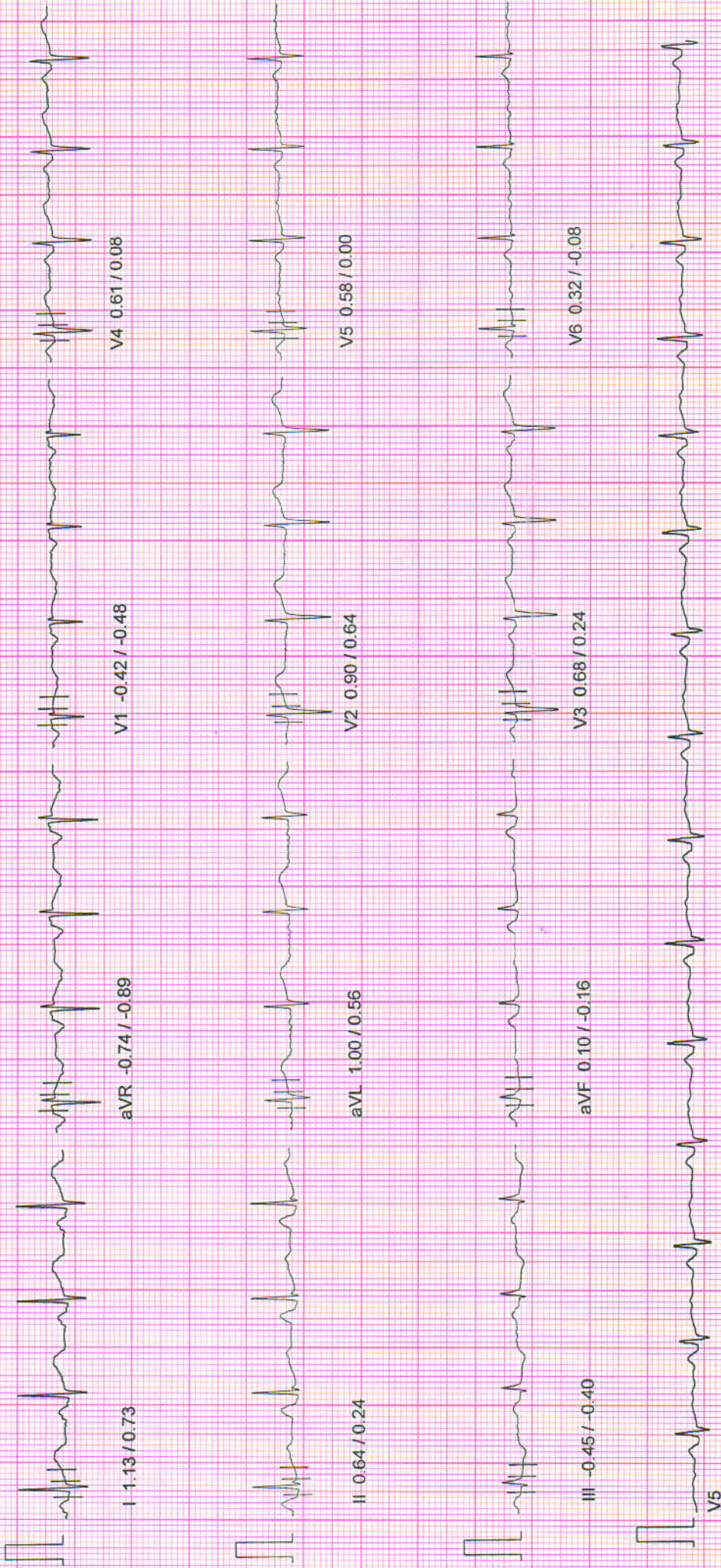



# NADKARNI PATHOLOGY LABORATORY

April 13, 2024 12:29 pm  
 Report time : 12:30 pm

Linked Median Report

PATIENT ID : 3481/2024 HEIGHT : 175 Cm WEIGHT : 85.00 Kg

PATIENT NAME : Mr Agnivesh Rakeshia 37/M

PROTOCOL : BRUCE

STAGE : Standing

ST Levels (mm) / ST Slope (mV/s) measured at 80 ms Post J

PHASE TIME : 01:30  
 STAGE DURATION : 00:00  
 HR : 93 bpm  
 QRS Lead : V5

SPEED: 0.0 kmph  
 GRADE: 0.0  
 BP : 140/90 mmHg  
 METs : 1.00

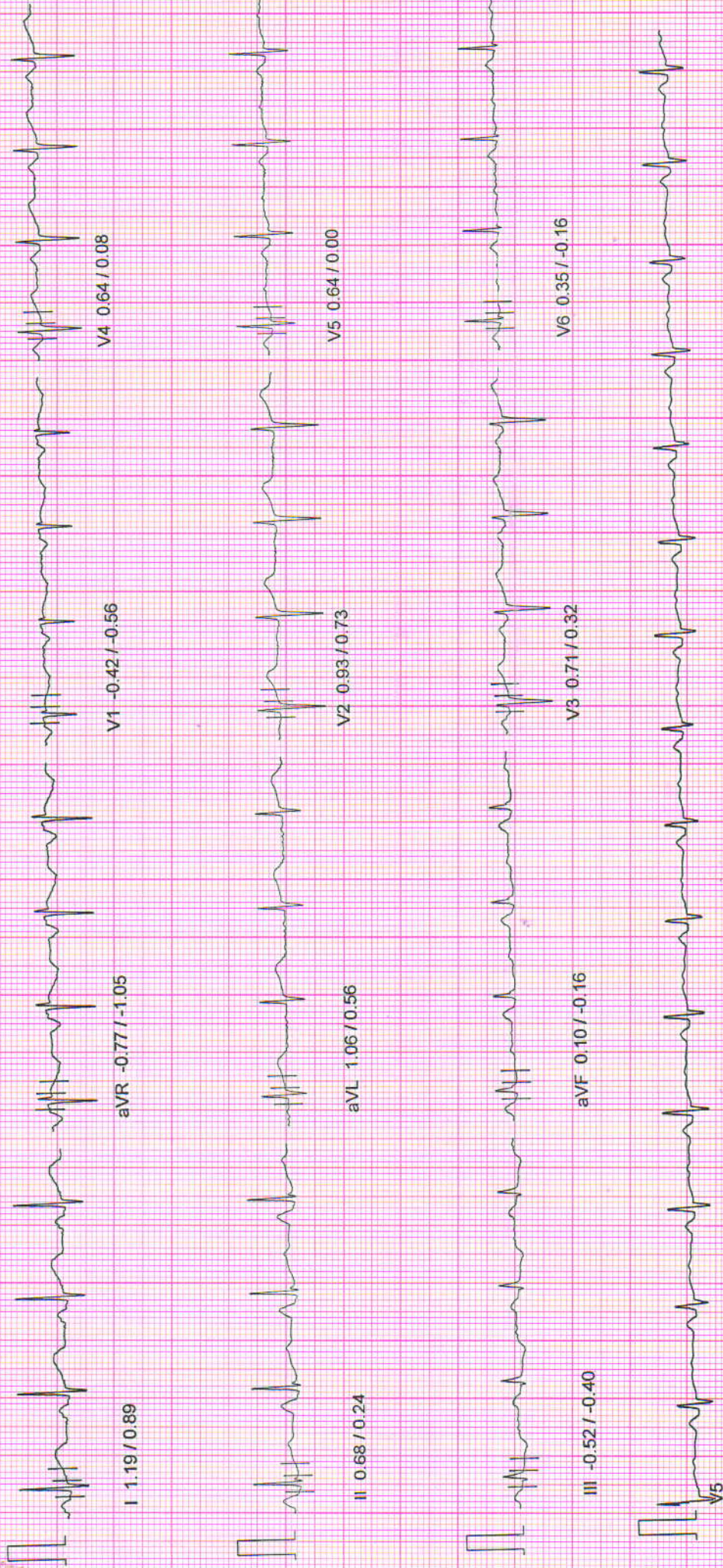

# NADKARNI PATHOLOGY LABORATORY

April 13, 2024 12:29 pm  
 Report time 12:29 pm

Linked Median Report

WEIGHT : 85.00 Kg

PATIENT ID : 3481/2024 HEIGHT : 175 Cm

PATIENT NAME : Mr Agnivesh Rakeshia 37/M

PROTOCOL : BRUCE  
 STAGE : Supine  
 ST Levels (mm) / ST Slope (mV/s) measured at 80 ms Post J

PHASE TIME : 00:39  
 STAGE DURATION : 00:00  
 HR : 90 bpm  
 QRS Lead : V5

SPEED : 0.0 kmph  
 GRADE : 0.0  
 BP : 140 / 90 mmHg  
 METs : 1.00

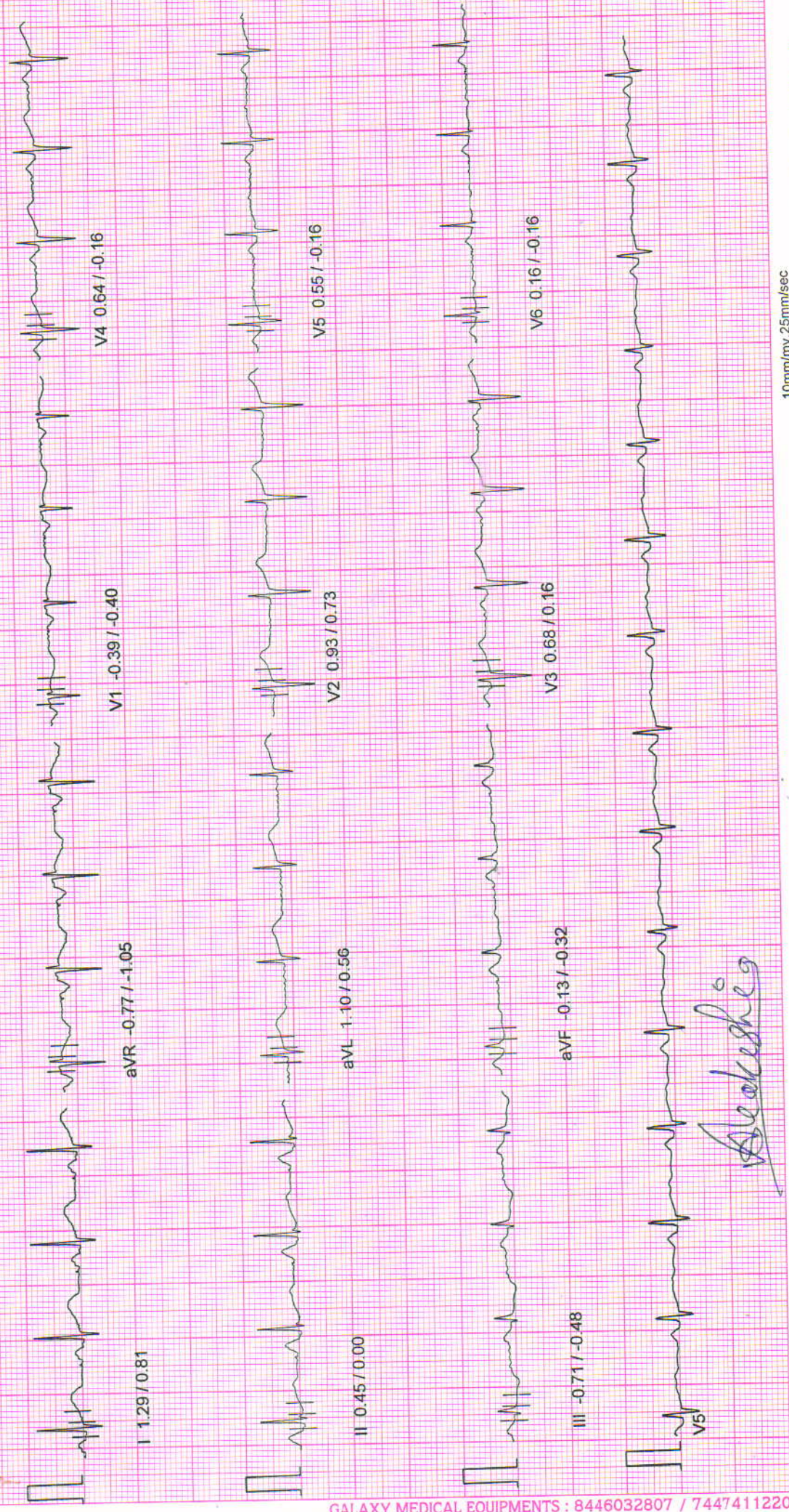

*Rakeshia*

# NADKARNI PATHOLOGY LABORATORY

PATIENT ID : 3481/2024 HEIGHT : 175 Cm WEIGHT : 85.00 Kg

Linked Median Report

April 13, 2024 12:29 pm

PATIENT NAME : Mr Agnivesh Rakeshia 37/M  
 ST Levels (mm) / ST Slope (mV/s) measured at 80 ms Post J

PROTOCOL : BRUCE  
 STAGE : Pre-Test

PHASE TIME : 00:23  
 STAGE DURATION : 00:00  
 HR : 95 bpm  
 QRS Lead : V5  
 SPEED: 0.0 kmph  
 GRADE: 0.0  
 BP : 140 / 90 mmHg  
 METs : 1.00

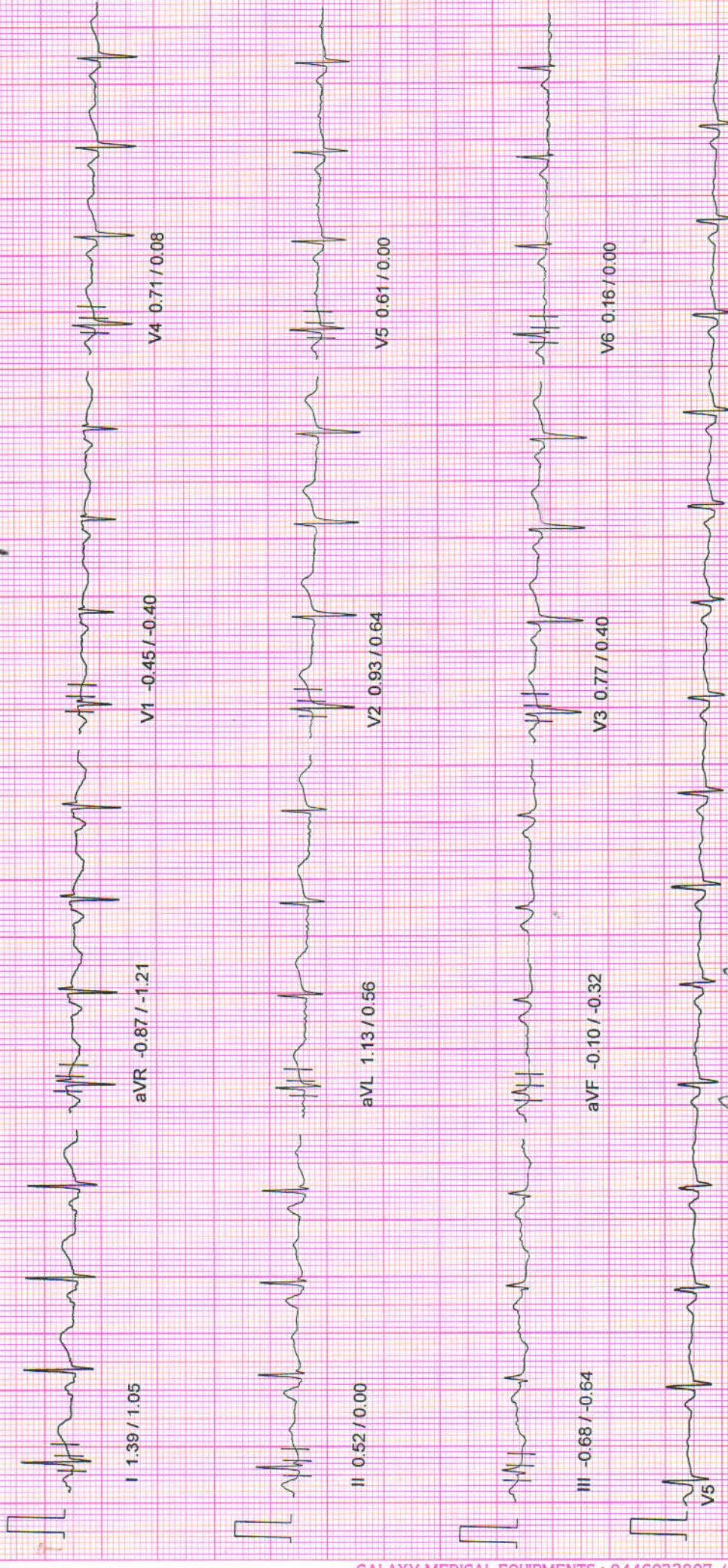

*Agnivesh Rakeshia*

# NADKARNI PATHOLOGY LABORATORY

April 13, 2024  
12:29 pm  
Report time : 12:29 pm

ST Tables

PATIENT ID : 3481/2024 HEIGHT : 175 Cm WEIGHT : 85.00 Kg

PATIENT NAME : Mr Agnivesh Rakeshia 37/M

PROTOCOL : BRUCE

Phase	I	II	III	aVR	aVL	aVF	V1	V2	V3	V4	V5	V6
Pre-Test	1.4	0.4	-0.8	-0.8	1.2	-0.2	-0.5	0.9	0.8	0.7	0.6	0.1
Supine	1.3	0.5	-0.7	-0.8	1.1	-0.1	0.4	0.9	0.7	0.6	0.5	0.2
Standing	1.2	0.7	-0.5	-0.8	1.1	0.1	-0.4	0.9	0.7	0.6	0.6	0.4
HyperVentilation	1.1	0.6	-0.5	-0.7	1.0	0.1	-0.4	0.9	0.7	0.6	0.5	0.3
Wait For Exercise	1.1	0.6	-0.5	-0.7	1.0	0.0	-0.4	0.9	0.6	0.6	0.5	0.3
Exercise Stage 1	1.0	0.9	-0.2	-1.0	0.7	0.3	-0.5	1.0	0.8	1.1	0.8	0.5
Exercise Stage 2	1.3	1.2	-0.1	-1.4	0.6	0.5	-0.6	1.0	1.2	1.6	1.2	0.8
Peak Exercise	1.4	1.6	0.1	-1.6	0.7	0.9	-1.0	1.0	1.5	1.8	1.1	0.3
Recovery 1	1.8	2.5	0.5	-2.1	0.6	1.5	-1.1	1.6	2.5	3.0	2.4	1.3
Recovery 3	1.1	1.5	0.4	-1.3	0.4	0.9	-0.6	0.9	1.2	1.4	1.2	0.8
Recovery 6	0.8	0.9	0.1	-0.8	0.4	0.4	-0.7	0.6	0.6	0.8	0.7	0.5

Phase	I	II	III	aVR	aVL	aVF	V1	V2	V3	V4	V5	V6
Pre-Test	1.0	-0.1	-0.7	-1.1	0.6	-0.3	-0.4	0.6	0.4	0.1	-0.1	-0.1
Supine	0.8	0.0	-0.5	-1.0	0.6	-0.3	-0.4	0.7	0.1	-0.2	-0.2	-0.2
Standing	0.9	0.2	-0.4	-1.0	0.6	-0.2	-0.6	0.7	0.3	0.1	0.0	-0.2
HyperVentilation	0.7	0.2	-0.4	-0.9	0.6	-0.2	-0.5	0.6	0.2	0.1	0.0	-0.1
Wait For Exercise	0.7	0.5	-0.5	-0.9	0.6	-0.2	-0.5	0.6	0.4	0.3	0.2	0.0
Exercise Stage 1	0.2	0.2	-0.1	-1.3	-0.2	0.1	-0.7	0.3	0.6	0.6	0.5	-0.1
Exercise Stage 2	1.1	0.9	-0.5	-2.3	0.7	0.2	-1.3	1.0	1.0	1.0	1.1	0.4
Peak Exercise	1.6	1.9	0.4	-3.8	0.7	1.3	-2.3	0.7	1.5	1.9	1.5	1.5
Recovery 1	2.0	2.7	1.0	-4.4	0.6	2.0	-2.3	1.0	1.9	2.3	2.1	1.5
Recovery 3	1.6	1.7	0.5	-2.6	0.3	1.0	-1.4	0.9	1.5	1.5	1.2	1.2
Recovery 6	0.8	0.6	-0.2	-1.5	0.2	0.2	-0.7	0.6	1.0	1.0	0.7	0.4

# NADKARNI PATHOLOGY LABORATORY

Indraprasth Chamber, Ground Floor, Karve Road, Pune 411038

Report time : 12:29 pm  
April 13, 2024 12:29 pm

## Summary Report

PATIENT ID : 3481/2024  
PATIENT NAME : Mr Agnivesh Rakeshia 37/M

Ref. By : **MEDIWHEEL**  
( **MEDWHEEL** )

PROTOCOL : BRUCE  
PATIENT HEIGHT : 175 Cm PATIENT WEIGHT : 85.00 Kg  
PATIENT ADD.: pune

Stage	Stage Speed (Kmph) / Time Grade (%)	HR bpm	BP mmHg	R.P.P. X 1000	METS	ST Level I	Stage Comments
Pre-Test	00:23 0.00 / 0.00	95	140 / 90	13	1.00	1.39	
Supine	00:16 0.00 / 0.00	90	140 / 90	12	1.00	1.29	
Standing	00:51 0.00 / 0.00	93	140 / 90	13	1.00	1.19	
HyperVentilation	00:16 0.00 / 0.00	93	140 / 90	13	1.00	1.13	
Wait For Exercise	00:14 0.00 / 0.00	88	140 / 90	12	1.00	1.06	
Exercise Stage 1	03:00 2.70 / 10.00	117	140 / 90	16	5.70	1.03	
Exercise Stage 2	03:00 4.00 / 12.00	137	150 / 92	20	8.00	1.29	
Peak Exercise	02:00 5.50 / 14.00	159	160 / 94	25	10.00	1.42	
Recovery 1	01:00 0.00 / 0.00	130	150 / 92	19	1.00	1.84	
Recovery 3	03:00 0.00 / 0.00	104	140 / 90	14	1.00	1.06	
Recovery 6	06:00 0.00 / 0.00	99	140 / 90	13	1.00	0.84	

TOTAL EXER TIME : 8 : 0 min MAX HR : 161 bpm (87.98 % of 183 bpm) MAX BP : 160 / 94 mmHg  
MAX WORKLOAD : 10.00 DISTANCE COVERED : 0.52 Km DOUBLE PRODUCT : 25760.00

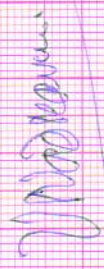

**Dr. D. N. Nadkarni**  
M.B.B.S. F.C.C.P. D.T.M.H. (Lon) MBBS., D.T.M. & H.  
M.M.C. Reg. No. 47122

# NADKARNI PATHOLOGY LABORATORY

Indraprasth Chember, Ground Floor, Karve Road, Pune 411038

PATIENT ID : 3481/2024

PATIENT NAME : Mr. Agnivesh Rakeshia 37/M

## Summary Report

Report time : 12:29 pm  
April 13, 2024 12:29 pm

PROTOCOL : BRUCE

PATIENT HEIGHT : 175 Cm

PATIENT WEIGHT : 85.00 Kg

PATIENT ADD. : pune

Ref. By : MEDIWHEEL  
(MEDWHEEL)

OBJECT OF TEST

: Routine check up

RISK FACTOR

: Male

ACTIVITY

: Sedentary

MEDICATION

: none

BRIEF HISTORY

: job profile service

OTHER INVESTIGATION

REASON FOR TERMINATION

: Max HR

EXERCISE TOLERANCE

: Good

EXERCISE INDUCED ARRHYTHMIA

: No

HAEMO RESPONSE

: Normal

CHRONO RESPONSE

: Normal

FINAL IMPRESSION

: Stress test is negative for exercise induced Ischaemic heart disease.

Good Effort tolerance.

No Arrtymias seen during test period.

Normal Haemodynamic and Chronotropic responses

Dr. D. M. Nadkarni  
M.B.B.S. FCGP. DT.MH (Lent)  
M. M. C. Reg. No. 49322

Dr. VIVEKANAND M. NADKARNI  
MBBS.,D.T.M.& H.



SINCE 1994

# NADKARNI PATHOLOGY LABORATORY

**Dr. Mrs. Sangeeta V. Nadkarni**

Consulting Pathologist (MMC Reg. No. 53839)

Add Reg. No. : 1872/2000

E-mail : healthcare.nadkarni@gmail.com

Website : www.nadkarnipathlab.com

Consultant Pathologist • SHASHWAT HOSPITAL



**MAIN LABORATORY** : 1, Indraprastha Chambers, **Ground Floor**, Near Amber Hall, Karve Road, Pune 411 038. Ph. : 97635 93646, 8983 7777 93 • Timings : Monday to Saturday 7 am to 8 pm

Reg No : 202404091430150 / OPD  
Name : Mr. RAKESHIA AGNIVESH  
Referred Dr : MEDIWHEEL

Sex / Age : Male / 37Y  
Reg Date : 13/04/2024 12:42 PM  
Report Date : 13/04/2024 12:48 PM

## CLINICAL PATHOLOGY

Test Name	Result	Unit	Reference Range
<b>STOOL WITH OB</b>			
<b>Physical Examination</b>			
Colour	Brown		
Consistency	Semi Solid		
Mucus	Absent		
Blood	Absent		
Parasite	Absent		
<b>Chemical Examination</b>			
Reaction	Acidic		
Occult Blood	Absent		
<b>Microscopic Examination</b>			
Epithelial Cells	Occasional	/hpf	
Pus Cells	Absent	/hpf	
RBCs	Occasional	/hpf	
Ova/Eggs	Absent		
Fat Globules	Present		
Veg. Cells/Fibres	Present	/hpf	
Cyst	Absent		

End of Report

3 YEARS COMPLETED

**Dr. Mrs Sangeeta Nadkarni**  
Consultant Pathologist  
MD(Path) MMC Reg No-53839

### Verified & Checked

- Transasia EM 200 Fully Automated Random Access Clinical Chemistry Analyser • TMT • E.C.G. • Semi Automated Biochemistry Analyser Erba Chem 5 V2 Plus
- Automated Haematology Analyser H 360 • Mispa I3 Nephelometer • Clinical Pathology • Microbiology • Cytology • Histopathology • Minividas Blue

**ALL CREDIT AND DEBIT CARDS ACCEPTED.**

**HOME VISIT AVAILABLE BY APPOINTMENT**

**COLLECTION CENTRE 1** : 1, Varun Complex, Opp. Nimbalkar Horse Riding School, Off. Karve Road, Kothrud, Pune - 38. Ph. : 8983 7777 92  
Timing : MONDAY TO SATURDAY : Morning : 8 am to 1 pm, Evening : 4 pm to 7 pm

**COLLECTION CENTRE 2** : Bldg. No. 7, Health Care Clinic, Anandnagar, Paud Road, Kothrud, Pune - 38. Ph. : 8983 7777 95  
Timing : MONDAY TO SATURDAY : Morning : 8 am to 1 pm, Evening : 6 pm to 8 pm



SINCE 1994

# NADKARNI PATHOLOGY LABORATORY

**Dr. Mrs. Sangeeta V. Nadkarni**

Consulting Pathologist (MMC Reg. No. 53839)

Add Reg. No. : 1872/2000

E-mail : healthcare.nadkarni@gmail.com

Website : www.nadkarnipathlab.com

Consultant Pathologist • SHASHWAT HOSPITAL

**MAIN LABORATORY** : 1, Indraprastha Chambers, **Ground Floor**, Near Amber Hall, Karve Road, Pune 411 038. Ph. : 97635 93646, 8983 7777 93 • Timings : Monday to Saturday 7 am to 8 pm

Reg No : 202404091430150 / OPD  
 Name : Mr. RAKESHIA AGNIVESH  
 Referred Dr : MEDIWHEEL

Sex / Age : Male / 37Y  
 Reg Date : 13/04/2024 12:42 PM  
 Report Date : 13/04/2024 12:49 PM

**CLINICAL PATHOLOGY**

Test Name	Result	Unit	Reference Range
<b>URINE ANALYSIS REPORT</b>			
Quantity	10	ml	
Colour	Pale Yellow		
Appearance	Slightly Hazy		
Specific Gravity	1.015		
<b>Chemical Examination</b>			
Albumin	TRACE		
Sugar	Absent		
Bile Pigments	Absent		
Urobilinogen	NORMAL		
Reaction	Acidic		
Acetone-Ketone	Negative		
Nitrite	Negative		
<b>Microscopic Examination</b>			
RBCs	6-7	/hpf	
PUS Cells	4-5	/hpf	
Epithelial Cells	5-6	/hpf	
Casts	Absent		
Other Findings	NIL		

End of Report

*S. V. Nadkarni*  
**Dr. Mrs Sangeeta Nadkarni**  
 Consultant Pathologist  
 MD(Path) MMC Reg No-53839

**Verified & Checked**

- Transasia EM 200 Fully Automated Random Access Clinical Chemistry Analyser • TMT • E.C.G. • Semi Automated Biochemistry Analyser Erba Chem 5 V2 Plus
- Automated Haematology Analyser H 360 • Mispa I3 Nephelometer • Clinical Pathology • Microbiology • Cytology • Histopathology • Minividas Blue

**ALL CREDIT AND DEBIT CARDS ACCEPTED.****HOME VISIT AVAILABLE BY APPOINTMENT**

**COLLECTION CENTRE 1** : 1, Varun Complex, Opp. Nimbalkar Horse Riding School,  
 Off. Karve Road, Kothrud, Pune - 38. Ph. : 8983 7777 92  
 Timing : MONDAY TO SATURDAY : Morning : 8 am to 1 pm, Evening : 4 pm to 7 pm

**COLLECTION CENTRE 2** : Bldg. No. 7, Health Care Clinic, Anandnagar,  
 Paud Road, Kothrud, Pune - 38. Ph. : 8983 7777 95  
 Timing : MONDAY TO SATURDAY : Morning : 8 am to 1 pm, Evening : 6 pm to 8 pm





SINCE 1994

# NADKARNI PATHOLOGY LABORATORY

Dr. Mrs. Sangeeta V. Nadkarni

Consulting Pathologist (MMC Reg. No. 53839)

Add Reg. No. : 1872/2000

E-mail : healthcare.nadkarni@gmail.com

Website : www.nadkarnipathlab.com

Consultant Pathologist • SHASHWAT HOSPITAL



MAIN LABORATORY : 1, Indraprastha Chambers, Ground Floor, Near Amber Hall, Karve Road, Pune 411 038. Ph. : 97635 93646, 8983 7777 93 • Timings : Monday to Saturday 7 am to 8 pm

Reg No : 202404091430150 / OPD  
Name : Mr. RAKESHIA AGNIVESH  
Referred Dr : MEDIWHEEL

Sex / Age : Male / 37Y  
Reg Date : 13/04/2024 12:42 PM  
Report Date : 13/04/2024 02:48 PM

## BIOCHEMISTRY

Test Name	Result	Unit	Reference Range
<b>HbA1C</b>			
HbA1C	4.9	%	Non Diabetic :04 -06 Excellent Control : 06 -07 % Fair Control : 07 - 08% Unsatisfactory : 08 - 10% Poor Control: Above 10%
Estimated Mean Glucose (eAg)	93.93	mg%	70 - 140
Method	Nephelometry & Photometry By Mispa I3, Specific Protein Analyser (Automated)		

### Interpretation :

Glycosylated Haemoglobin is accurate and true index of the " Mean Blood Glucose Level in the body for the previous 2-3 months.

HbA1c is an indicator of glycemic control. HbA1c represent average glycemia over the past six to eight weeks.

Glycation of hemoglobin occurs the entire 120 days life span of the red blood cell, but with in this 120 days.

Recent glycemia has the largest influence on the HbA1c value.

Clinical studies suggest that a patient in stable control will have 50% of their HbA1c formed in the month before sampling, 25% in the month before that, and the remaining 25% in months 2-4.

End of Report

*S. Nadkarni*

Dr. Mrs Sangeeta Nadkarni  
Consultant Pathologist  
MD(Path) MMC Reg No-53839

### Verified & Checked

- Transasia EM 200 Fully Automated Random Access Clinical Chemistry Analyser • TMT • E.C.G. • Semi Automated Biochemistry Analyser Erba Chem 5 V2 Plus
- Automated Haematology Analyser H 360 • Mispa I3 Nephelometer • Clinical Pathology • Microbiology • Cytology • Histopathology • Minividas Blue

ALL CREDIT AND DEBIT CARDS ACCEPTED & GPAY

HOME VISIT AVAILABLE BY APPOINTMENT

COLLECTION CENTRE 1 : 1, Varun Complex, Opp. Nimbalkar Horse Riding School,  
Off. Karve Road, Kothrud, Pune - 38. Ph. : 8983 7777 92  
Timing : MONDAY TO SATURDAY : Morning : 8 am to 1 pm, Evening : 4 pm to 7 pm

COLLECTION CENTRE 2 : Bldg. No. 7, Health Care Clinic, Anandnagar,  
Paud Road, Kothrud, Pune - 38. Ph. : 8983 7777 95  
Timing : MONDAY TO SATURDAY : Morning : 8 am to 1 pm, Evening : 6 pm to 8 pm



SINCE 1994

# NADKARNI PATHOLOGY LABORATORY

**Dr. Mrs. Sangeeta V. Nadkarni**

Consulting Pathologist (MMC Reg. No. 53839)

Add Reg. No. : 1872/2000

E-mail : healthcare.nadkarni@gmail.com

Website : www.nadkarnipathlab.com

Consultant Pathologist • SHASHWAT HOSPITAL

**MAIN LABORATORY** : 1, Indraprastha Chambers, **Ground Floor**, Near Amber Hall, Karve Road, Pune 411 038. Ph. : 97635 93646, 8983 7777 93 • Timings : Monday to Saturday 7 am to 8 pm

Reg No : 202404091430150 / OPD  
Name : Mr. RAKESHIA AGNIVESH  
Referred Dr : MEDIWHEEL

Sex / Age : Male / 37Y  
Reg Date : 13/04/2024 12:42 PM  
Report Date : 13/04/2024 02:48 PM

### SPECIAL TEST

Test Name	Result	Unit	Reference Range
<b>Thyroid Panel - I</b>			
Serum T3 (Tri-Iodothyronine)	0.9	ng/mL	0.70 - 2.04 Pregnancy: 1st Trimester : 0.81 - 1.90 2nd Trimester: 1.00 - 2.60 3rd Trimester : 1.00 - 2.60
Serum T4 (Thyroxine)	11	ug/dL	5.5 - 12.5
Thyroid Stimulating Hormones (Ultra TSH)	2.64	uIU/mL	0.35 - 5.50 Pregnancy: 1st Trimester : 0.10 - 2.50 2nd Trimester: 0.20 - 3.00 3rd Trimester : 0.30 - 3.00
Method	ENZYME LINKED FLOURSCENT ASSAY(ELFA)MINT VIDAS BLUE.		

**End of Report**

30 YEARS  
COMPLE

*S. Nadkarni*  
Dr. Mrs Sangeeta Nadkarni  
Consultant Pathologist  
MD(Path) MMC Reg No-53839

**Verified & Checked**

- Transasia EM 200 Fully Automated Random Access Clinical Chemistry Analyser • TMT • E.C.G. • Semi Automated Biochemistry Analyser Erba Chem 5 V2 Plus
- Automated Haematology Analyser H 360 • Mispa I3 Nephelometer • Clinical Pathology • Microbiology • Cytology • Histopathology • Minividas Blue

**ALL CREDIT AND DEBIT CARDS ACCEPTED & GPAY****HOME VISIT AVAILABLE BY APPOINTMENT**

**COLLECTION CENTRE 1** : 1, Varun Complex, Opp. Nimbalkar Horse Riding School,  
Off. Karve Road, Kothrud, Pune - 38. Ph. : 8983 7777 92  
Timing : MONDAY TO SATURDAY : Morning : 8 am to 1 pm, Evening : 4 pm to 7 pm

**COLLECTION CENTRE 2** : Bldg. No. 7, Health Care Clinic, Anandnagar,  
Paud Road, Kothrud, Pune - 38. Ph. : 8983 7777 95  
Timing : MONDAY TO SATURDAY : Morning : 8 am to 1 pm, Evening : 6 pm to 8 pm



SINCE 1994

# NADKARNI PATHOLOGY LABORATORY

**Dr. Mrs. Sangeeta V. Nadkarni**

Consulting Pathologist (MMC Reg. No. 53839)

Add Reg. No. : 1872/2000

E-mail : healthcare.nadkarni@gmail.com

Website : www.nadkarnipathlab.com

Consultant Pathologist • SHASHWAT HOSPITAL



MAIN LABORATORY : 1, Indraprastha Chambers, Ground Floor, Near Amber Hall, Karve Road, Pune 411 038. Ph. : 97635 93646, 8983 7777 93 • Timings : Monday to Saturday 7 am to 8 pm

Reg No : 202404091430150 / OPD  
 Name : Mr. RAKESHIA AGNIVESH  
 Referred Dr : MEDIWHEEL

Sex / Age : Male / 37Y  
 Reg Date : 13/04/2024 12:42 PM  
 Report Date : 13/04/2024 02:48 PM

## BIOCHEMISTRY

Test Name	Result	Unit	Reference Range
<b>LIPID PROFILE</b>			
S. Cholesterol <small>CHOD-PAP</small>	188	mg/dl	Desirable Chol: 200mg/DI Borderline Chol: 200-239mg/DI High Chol: >240mg/DI
S. Triglycerides <small>GPO</small>	78	mg/dl	Upto 190
HDL Cholesterol <small>DIRECT</small>	56	mg/dL	30 - 70
LDL Cholesterol	116.4	mg/dl	Upto 150
VLDL Cholesterol	15.6	mg/dl	07 to 35
S.Cholesterol/HDL Ratio	3.36		LOW RISK - 3.3 To 4.4 AVERAGE RISK - 4.4 TO 7.1 MODERATE RISK - 7.1 TO 11.1 HIGH RISK - >11.0
LDL Chole/HDL Chole	2.08		LOW RISK - 0.5 To 3.0 MODERATE RISK - 3.0 TO 6.0 HIGH RISK - >6.0
S.Triglycerides/HDL Chole Instrument Used	1.39		Desirable : < 3.00 Fully Automated EM200 ( TRANSASIA BIOMEDICALS)

**Note :**

Cholesterol : CHOD PAP; HDL Cholesterol: Direct ; LDL:Direct Measurement ; Triglycerides :GPO;  
 (\*\*The Above Reference range is Desirable/Optimal Range )

**End of Report**

Dr. Mrs Sangeeta Nadkarni  
 Consultant Pathologist  
 MD(Path) MMC Reg No-53839

**Verified & Checked**

- Transasia EM 200 Fully Automated Random Access Clinical Chemistry Analyser • TMT • E.C.G. • Semi Automated Biochemistry Analyser Erba Chem 5 V2 Plus
- Automated Haematology Analyser H 360 • Mispal I3 Nephelometer • Clinical Pathology • Microbiology • Cytology • Histopathology • Minividas Blue

**ALL CREDIT AND DEBIT CARDS ACCEPTED & GPAY****HOME VISIT AVAILABLE BY APPOINTMENT**

**COLLECTION CENTRE 1 :** 1, Varun Complex, Opp. Nimbalkar Horse Riding School,  
 Off. Karve Road, Kothrud, Pune - 38. Ph. : 8983 7777 92

Timing : MONDAY TO SATURDAY : Morning : 8 am to 1 pm, Evening : 4 pm to 7 pm

**COLLECTION CENTRE 2 :** Bldg. No. 7, Health Care Clinic, Anandnagar,

Paud Road, Kothrud, Pune - 38. Ph. : 8983 7777 95

Timing : MONDAY TO SATURDAY : Morning : 8 am to 1 pm, Evening : 6 pm to 8 pm



SINCE 1994

# NADKARNI PATHOLOGY LABORATORY

**Dr. Mrs. Sangeeta V. Nadkarni**

Consulting Pathologist (MMC Reg. No. 53839)

Add Reg. No. : 1872/2000

E-mail : healthcare.nadkarni@gmail.com

Website : www.nadkarnipathlab.com

Consultant Pathologist • SHASHWAT HOSPITAL

**MAIN LABORATORY** : 1, Indraprastha Chambers, **Ground Floor**, Near Amber Hall, Karve Road, Pune 411 038. Ph. : 97635 93646, 8983 7777 93 • Timings : Monday to Saturday 7 am to 8 pm

Reg No : 202404091430150 / OPD  
 Name : Mr. RAKESHIA AGNIVESH  
 Referred Dr : MEDIWHEEL

Sex / Age : Male / 37Y  
 Reg Date : 13/04/2024 12:42 PM  
 Report Date : 13/04/2024 02:48 PM

## BIOCHEMISTRY

Test Name	Result	Unit	Reference Range
<b>Liver Function Test</b>			
Bilirubin- Total	0.75	mg/dl	0.1 - 1.2
Bilirubin- Direct	<b>0.45</b>	mg/dL	0.0 - 0.4
Bilirubin- Indirect	0.30	mg/dL	0.1 - 0.8
SGPT	20.0	IU/L	05 - 40
SGOT	17.0	IU/L	05 - 40
Alkaline Phosphatase	65	IU/L	Male : 53 -128 Child : 54 -369 Neo: 54-369
Total Proteins	6.8	gm/dl	6.0 - 8.0
Serum Albumin	4	gm/dl	3.2 -5.5
Serum Globulin	2.8	gm/dl	2.3 -3.5
A/G ratio	1.43		1.0 -2.3
GGTP	13		05 -50
Instrument Used	Fully Automated EM200 ( TRANSASIA BIOMEDICALS)		

**End of Report**

30 YEARS  
COMPLETION

*S. V. Nadkarni*  
 Dr. Mrs Sangeeta Nadkarni  
 Consultant Pathologist  
 MD(Path) MMC Reg No-53839

**Verified & Checked**

- Transasia EM 200 Fully Automated Random Access Clinical Chemistry Analyser • TMT • E.C.G. • Semi Automated Biochemistry Analyser Erba Chem 5 V2 Plus
- Automated Haematology Analyser H 360 • Mispal I3 Nephelometer • Clinical Pathology • Microbiology • Cytology • Histopathology • Minividas Blue

**ALL CREDIT AND DEBIT CARDS ACCEPTED & GPAY****HOME VISIT AVAILABLE BY APPOINTMENT**

**COLLECTION CENTRE 1** : 1, Varun Complex, Opp. Nimbalkar Horse Riding School,  
 Off. Karve Road, Kothrud, Pune - 38. Ph. : 8983 7777 92

Timing : MONDAY TO SATURDAY : Morning : 8 am to 1 pm, Evening : 4 pm to 7 pm

**COLLECTION CENTRE 2** : Bldg. No. 7, Health Care Clinic, Anandnagar,  
 Paud Road, Kothrud, Pune - 38. Ph. : 8983 7777 95

Timing : MONDAY TO SATURDAY : Morning : 8 am to 1 pm, Evening : 6 pm to 8 pm



SINCE 1994

# NADKARNI PATHOLOGY LABORATORY

**Dr. Mrs. Sangeeta V. Nadkarni**

Consulting Pathologist (MMC Reg. No. 53839)

Add Reg. No.: 1872/2000

E-mail: healthcare.nadkarni@gmail.com

Website: www.nadkarnipathlab.com

Consultant Pathologist • SHASHWAT HOSPITAL



MAIN LABORATORY : 1, Indraprastha Chambers, Ground Floor, Near Amber Hall, Karve Road, Pune 411 038. Ph. : 97635 93646, 8983 7777 93 • Timings : Monday to Saturday 7 am to 8 pm

Reg No : 202404091430150 / OPD  
 Name : Mr. RAKESHIA AGNIVESH  
 Referred Dr : MEDIWHEEL

Sex / Age : Male / 37Y  
 Reg Date : 13/04/2024 12:42 PM  
 Report Date : 13/04/2024 02:48 PM

## BIOCHEMISTRY

Test Name	Result	Unit	Reference Range
<b>Blood Glucose Fasting and Post Prandial</b>			
Blood Glucose (Fasting)	84	mg/dl	Normal : < 99 Prediabetic : 100.0 - 125.0 Diabetic : > 125.0
Post Prandial Glucose	93	mg/dl	90 - 140 mg/dL
Instrument Used	Fully Automated EM200 (TRANSASIA BIOMEDICALS).		
<b>Serum Creatinine</b>			
Serum Creatinine <small>JAFFE'S KINETIC</small>	0.8	mg/dl	0.4 - 1.4
Instrument Used	Fully Automated EM200 ( TRANSASIA BIOMEDICALS)		
<b>Serum Uric Acid</b>			
Serum Uric Acid <small>URICASE</small>	5.8	mg/dl	2.5 to 7.2
Instrument Used	Fully Automated EM200 ( TRANSASIA BIOMEDICALS)		
<b>Blood Urea Nitrogen</b>			
Blood Urea	29	mg/dl	10 -40
Blood Urea Nitrogen	14.5	mg/dl	5 to 21

End of Report

*S. Nadkarni*  
**Dr. Mrs Sangeeta Nadkarni**  
 Consultant Pathologist  
 MD(Path) MMC Reg No-53839

### Verified & Checked

- Transasia EM 200 Fully Automated Random Access Clinical Chemistry Analyser • TMT • E.C.G. • Semi Automated Biochemistry Analyser Erba Chem 5 V2 Plus
- Automated Haematology Analyser H 360 • Mispal I3 Nephelometer • Clinical Pathology • Microbiology • Cytology • Histopathology • Minividas Blue

ALL CREDIT AND DEBIT CARDS ACCEPTED &amp; GPAY

HOME VISIT AVAILABLE BY APPOINTMENT

COLLECTION CENTRE 1 : 1, Varun Complex, Opp. Nimbalkar Horse Riding School,  
 Off. Karve Road, Kothrud, Pune - 38. Ph. : 8983 7777 92

Timing : MONDAY TO SATURDAY : Morning : 8 am to 1 pm, Evening : 4 pm to 7 pm

COLLECTION CENTRE 2 : Bldg. No. 7, Health Care Clinic, Anandnagar,  
 Paud Road, Kothrud, Pune - 38. Ph. : 8983 7777 95

Timing : MONDAY TO SATURDAY : Morning : 8 am to 1 pm, Evening : 6 pm to 8 pm



SINCE 1994

# NADKARNI PATHOLOGY LABORATORY

**Dr. Mrs. Sangeeta V. Nadkarni**

Consulting Pathologist (MMC Reg. No. 53839)

Add Reg. No. : 1872/2000

E-mail : healthcare.nadkarni@gmail.com

Website : www.nadkarnipathlab.com

Consultant Pathologist • SHASHWAT HOSPITAL



**MAIN LABORATORY** : 1, Indraprastha Chambers, **Ground Floor**, Near Amber Hall, Karve Road, Pune 411 038. Ph. : 97635 93646, 8983 7777 93 • Timings : Monday to Saturday 7 am to 8 pm

Reg No : 202404091430150 / OPD  
Name : Mr. RAKESHIA AGNIVESH  
Referred Dr : MEDIWHEEL

Sex / Age : Male / 37Y  
Reg Date : 13/04/2024 12:42 PM  
Report Date : 13/04/2024 02:50 PM

## HAEMATOLOGY

Test Name	Result	Unit	Reference Range
<b>Blood Group</b>			
ABO Type	O		
Rh (D) Type	Positive		

End of Report

*S. V. Nadkarni*

**Dr. Mrs Sangeeta Nadkarni**  
Consultant Pathologist  
MD(Path) MMC Reg No-53839

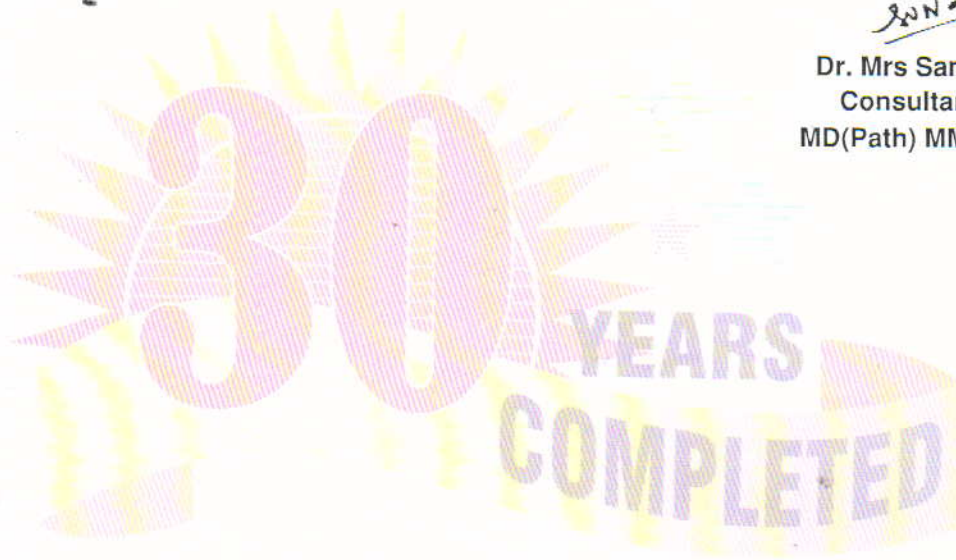

### Verified & Checked

- Transasia EM 200 Fully Automated Random Access Clinical Chemistry Analyser • TMT • E.C.G. • Semi Automated Biochemistry Analyser Erba Chem 5 V2 Plus
- Automated Haematology Analyser H 360 • Mispa I3 Nephelometer • Clinical Pathology • Microbiology • Cytology • Histopathology • Minividas Blue

**ALL CREDIT AND DEBIT CARDS ACCEPTED & GPAY**

**HOME VISIT AVAILABLE BY APPOINTMENT**

**COLLECTION CENTRE 1** : 1, Varun Complex, Opp. Nimbalkar Horse Riding School, Off. Karve Road, Kothrud, Pune - 38. Ph. : 8983 7777 92  
Timing : MONDAY TO SATURDAY : Morning : 8 am to 1 pm, Evening : 4 pm to 7 pm

**COLLECTION CENTRE 2** : Bldg. No. 7, Health Care Clinic, Anandnagar, Paud Road, Kothrud, Pune - 38. Ph. : 8983 7777 95  
Timing : MONDAY TO SATURDAY : Morning : 8 am to 1 pm, Evening : 6 pm to 8 pm



SINCE 1994

# NADKARNI PATHOLOGY LABORATORY

**Dr. Mrs. Sangeeta V. Nadkarni**

Consulting Pathologist (MMC Reg. No. 53839)

Add Reg. No. : 1872/2000

E-mail : healthcare.nadkarni@gmail.com

Website : www.nadkarnipathlab.com

Consultant Pathologist • SHASHWAT HOSPITAL



MAIN LABORATORY : 1, Indraprastha Chambers, Ground Floor, Near Amber Hall, Karve Road, Pune 411 038. Ph. : 97635 93646, 8983 7777 93 • Timings : Monday to Saturday 7 am to 8 pm

Reg No : 202404091430150 / OPD  
 Name : Mr. RAKESHIA AGNIVESH  
 Referred Dr : MEDIWHEEL

Sex / Age : Male / 37Y  
 Reg Date : 13/04/2024 12:42 PM  
 Report Date : 13/04/2024 12:52 PM

## HAEMATOLOGY

Test Name	Result	Unit	Reference Range
<b>HAEMOGRAM ON CELL COUNTER</b>			
HAEMOGLOBIN <i>SLS Method</i>	14.9	gm/dl	12.5-18
RBC COUNT <i>Impedance Method</i>	5.6	mill/cmm	4.5 - 6.5
PACKED CELL VOLUME (PCV) <i>Impedance Method</i>	46	%	37 - 54
MCV	82.73	fL	82 - 98
MCH	26.8	pgms	27 - 33
MCHC	32.39	%	32 - 36
Total WBC count <i>Impedance Method</i>	10500	/cmm	4000- 11000
<b>Differential Leucocytes Counts</b>			
Neutrophil	58	%	50 - 70
Lymphocytes	38	%	20 - 40
Monocytes	02	%	0 - 12
Eosinophils	02	%	02 - 06
Basophils	00	%	00 - 01
Platelet Count <i>Impedance Method</i>	361000	/cmm	150000 - 450000
RBC Morphology	NORMOCYTIC & NORMOCHROMIC		
WBC Morphology	NO ABNORMILITY SEEN		
Platelet Morphology	ADEQUATE		
Peripheral Smear Examination	NEGATIVE FOR MALARIAL PARASITE		
E.S.R.	6		M : 0 mm to 7 mm F : 0 mm to 15 mm ( by Wintrobe's )
Instrument Used	Fully Automated Biosystem Cell Counter ERBA H360		

**End of Report**

**Dr. Mrs. Sangeeta Nadkarni**  
 Consultant Pathologist  
 MD(Path) MMC Reg No-53839

**Verified & Checked**

- Transasia EM 200 Fully Automated Random Access Clinical Chemistry Analyser • TMT • E.C.G. • Semi Automated Biochemistry Analyser Erba Chem 5 V2 Plus
- Automated Haematology Analyser H 360 • Mispa I3 Nephelometer • Clinical Pathology • Microbiology • Cytology • Histopathology • Minividas Blue

**ALL CREDIT AND DEBIT CARDS ACCEPTED.****HOME VISIT AVAILABLE BY APPOINTMENT**

**COLLECTION CENTRE 1** : 1, Varun Complex, Opp. Nimbalkar Horse Riding School,  
 Off. Karve Road, Kothrud, Pune - 38. Ph. : 8983 7777 92  
 Timing : MONDAY TO SATURDAY : Morning : 8 am to 1 pm, Evening : 4 pm to 7 pm

**COLLECTION CENTRE 2** : Bldg. No. 7, Health Care Clinic, Anandnagar,  
 Paud Road, Kothrud, Pune - 38. Ph. : 8983 7777 95  
 Timing : MONDAY TO SATURDAY : Morning : 8 am to 1 pm, Evening : 6 pm to 8 pm



SINCE 1994

# NADKARNI PATHOLOGY LABORATORY

**Dr. Mrs. Sangeeta V. Nadkarni**

Consulting Pathologist (MMC Reg. No. 53839)

Add Reg. No. : 1872/2000

E-mail : [healthcare.nadkarni@gmail.com](mailto:healthcare.nadkarni@gmail.com)

Website : [www.nadkarnipathlab.com](http://www.nadkarnipathlab.com)

Consultant Pathologist • SHASHWAT HOSPITAL



MAIN LABORATORY : 1, Indraprastha Chambers, Ground Floor, Near Amber Hall, Karve Road, Pune 411 038. Ph. : 97635 93646, 8983 7777 93 • Timings : Monday to Saturday 7 am to 8 pm



YEARS  
OF  
EXPERIENCE

## NADKARNI PATHOLOGY LABORATORY

1, Indraprastha Chambers, Ground Floor,  
Near Amber Hall, Karve Road, Pune-38

Tel : 9763593646, 8983777793

Time : Monday to Saturday 7.00 am To 8.00 pm

SUNDAY CLOSED

GPS Map Camera

**Pune, Maharashtra, India**

Varun Complex, Gulawani Maharaj Road, Kothrud, Pune, Maharashtra

411038, India

Lat 18.600114°

Long 73.822589°

13/04/24 12:28 PM GMT +05:30

Verified & Checked

- Transasia EM 200 Fully Automated Random Access Clinical Chemistry Analyser • TMT • E.C.G. • Semi Automated Biochemistry Analyser Erba Chem 5 V2 Plus
- Automated Haematology Analyser • 360 • Mipa 13 Nephelometer • Clinical Pathology • Microbiology • Cytology • Histopathology • Minividas Blue

ALL CREDIT AND DEBIT CARDS ACCEPTED & GPAY

**HOME VISIT AVAILABLE BY APPOINTMENT**

**COLLECTION CENTRE 1 :** 1, Varun Complex, Opp. Nimbalkar Horse Riding School,  
Off. Karve Road, Kothrud, Pune - 38. Ph. : 8983 7777 92

Timing : MONDAY TO SATURDAY : Morning : 8 am to 1 pm, Evening : 4 pm to 7 pm

**COLLECTION CENTRE 2 :** Bldg. No. 7, Health Care Clinic, Anandnagar,

Paud Road, Kothrud, Pune - 38. Ph. : 8983 7777 95

Timing : MONDAY TO SATURDAY : Morning : 8 am to 1 pm, Evening : 6 pm to 8 pm



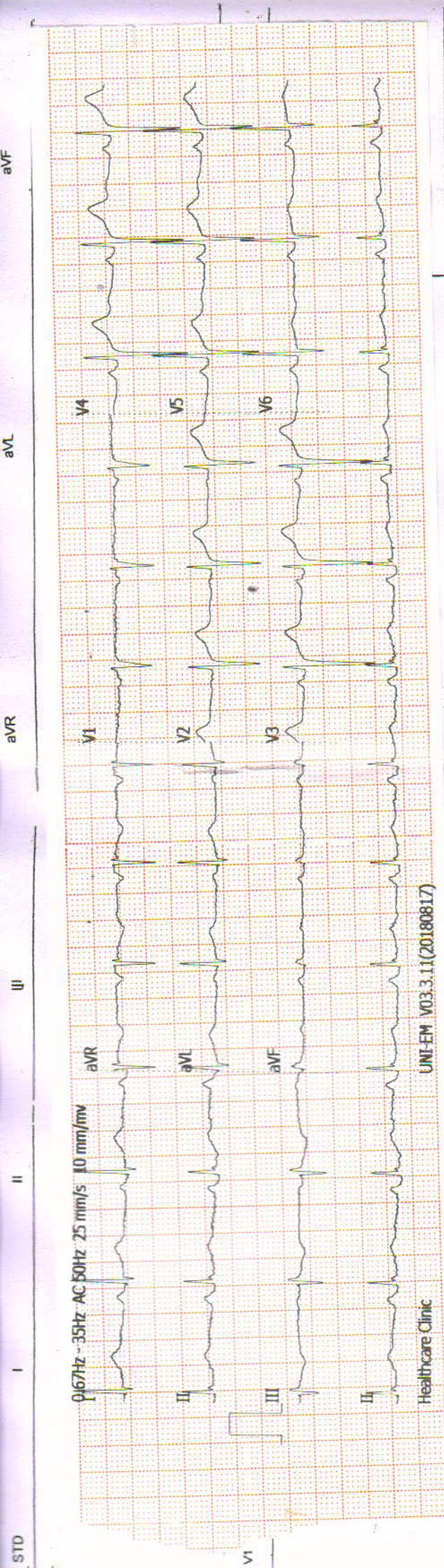

ADDITIONAL LEADS



*Rakeshia*

ID:	Name: RAKESHIA, AGNIVESH
Age: 37yrs	Sex: Male
13-04 2024 12:30:36 AM	

CLINICAL HISTORY:

RATE: 80/min

RHYTHM: regular

MECHANISM: Sinus

P WAVE: 0.09 sec

P R: 0.16 sec

QRS: Normal time/deflection

QTc: 0.42 sec

CONCLUSIONS:

Normal ECG

ST: isoelectric

T WAVE: Normal upright

Q WAVE: No abnormal wave

AXIS: +10 degrees

POSITION OF HEART: Intermediate

PRECARDIAL LEADS: Normal R progression

B.P.: 140/90 mmHg

DRUGS:

Arakeshia  
Client's Signature

Madhavi  
H

Doctor's Signature

**Dr. V. M. Nadkarni**  
M.B.B.S. FCGP, DTMH (Laa)  
M. M. C. Reg. No. 42328

► *Health Care Clinic*  
Varun Complex, Office No. 1,  
Near Swapnashilp Complex, Kothrud, Pune 411038.  
Timing : 10.30 a.m. to 1.00 p.m.  
4.30 pm to 6 pm (By Appt.)  
Tel : 65003646, 2545 7347

► *Health Care Clinic*  
7/1, Anand Nagar, Paud Road,  
Kothrud, Pune 411038.  
Timing : 9 a.m. to 10.30 a.m. & 6.00 p.m. to 8.30 p.m.  
Tel. : 65003650 Mob.: 9970171939  
E-mail : nadviv@yahoo.com

**Dr. Vivekanand M. Nadkarni**

M.B.B.S.; D.T.M. & H. (Lon), FCGP, MIOSH (U.K.)

MMC Reg. No. 42322

**Physician**

- Family Medicine
- Tropical Medicine
- Occupational Health
- ACLS Instructor

DATE 18/04/22

## ELECTROCARDIOGRAM

NAME Agnivesh Rakeshia AGE 37y8

REF. BY mediwheel B.P. 140/90mmHg



सत्यमेव जयते  
भारत सरकार



आधार

भारतीय विशिष्ट पहचान प्राधिकरण

भारत सरकार

Unique Identification Authority of India  
Government of India

नामांकन क्रमांक/Enrolment No.: 1171/10034/01946

To: Agnivesh Rakeshia  
(अग्निवेश राकेशिया)  
S/O N.P. Rakeshia  
MAHAKAUSHAL NAGAR GRAM BANSAKUARI  
Narsimhapur  
Narsimhapur  
Madhya Pradesh - 487001

Date: 31/05/2011



EY 07704817 7 IN

Ref. No : 31052011-14758

*Uad*

Dr. V. M. Nadkarni  
M.B.B.S. FCGP, DTMH (Lon)  
M. M. C. Reg. No. 42322

आपका आधार क्रमांक / Your Aadhaar No. :

**5141 0257 9389**

आधार — आम आदमी का अधिकार



सत्यमेव जयते

भारत सरकार

GOVERNMENT OF INDIA

अग्निवेश राकेशिया  
Agnivesh Rakeshia



जन्म वर्ष / Year of Birth : 1986  
पुरुष / Male

5141 0257 9389



आधार — आम आदमी का अधिकार

*Rakeshia*

## Feedback – Pre Policy Life Insurance Medical Checks

**HEALTH CARE CLINIC  
NADKARNI LABORATORY**

This is to confirm & certify that I have gone through the medical examination through Medical Center situated at \_\_\_\_\_ / Home Visit on DD/MM/YYYY to complete the requisite medical formalities towards my application for life insurance from \_\_\_\_\_ Insurance Company vide Proposal Form bearing no. \_\_\_\_\_ dated \_\_\_\_\_.

Ph. 898377792  
Varun Complex, Jyoti Karve Road,  
Kondhwa, Pune-38  
13/04/24

**I do confirm specifically that the following medical activities have been performed for me:**

- |  |   |                             |
|--|---|-----------------------------|
| 1. Full Medical Report (Medical Questionnaire) | Yes <input checked="" type="checkbox"/> | No <input type="checkbox"/> |
| 2. Sample Collection                           |   |                             |
| a. Blood                                       | Yes <input checked="" type="checkbox"/> | No <input type="checkbox"/> |
| b. Urine                                       | Yes <input checked="" type="checkbox"/> | No <input type="checkbox"/> |
| 3. Electro Cardio Gram (ECG)                   | Yes <input checked="" type="checkbox"/> | No <input type="checkbox"/> |
| 4. Treadmill Test (TMT)                        | Yes <input checked="" type="checkbox"/> | No <input type="checkbox"/> |
| 5. Others _____                                |   |                             |

I have furnished my ID Proof \_\_\_\_\_ bearing ID No. \_\_\_\_\_ at the time of my medical.

### Feedback Form

- Behavior and cooperation of staff
 

Reception/ Clinic/ Hospital	<input checked="" type="checkbox"/> Good	<input type="checkbox"/> Average	<input type="checkbox"/> Poor
Technician/ Doctors	<input checked="" type="checkbox"/> Good	<input type="checkbox"/> Average	<input type="checkbox"/> Poor
- Time Management  Good  Average  Poor
- Upkeep of hospital  Good  Average  Poor
- Technology & Skills  Good  Average  Poor
- Please remark if the medical check procedure was satisfactory Yes  No

(Medical Facility- Location; Facility Set-up, instruments, cleanliness; Process followed; etc. Also on the Medical Staff: Appearance; Technical Know-how; Behaviour etc.)

- If No please provide details or let us know of anything additional you would like to provide as comments and / or suggestions

<p style="text-align: center;"><i>Aakash</i></p> <p>Signature of the Life to be Insured (Proposer in case of Life insured being minor)</p> <hr/> <p>Name of the Life to be Insured with date (Proposer (in case of Life insured being minor)</p>	<p>Signature of Visiting/Attending Doctor</p> <hr/> <p>Name of Visiting/Attending Doctor</p> <hr/> <p>MC Registration No: _____</p> <p style="text-align: center;"><i>Dr. V. M. Nadkarni</i> M.B.B.S. FCGP DTMH (Lent)</p> <p>Doctor Stamp with date</p>
--	--

FOR COMPLETION BY EXAMINING DOCTOR (N=Normal A= Abnormal )

	N	A	(Leave blank if unassessed)
MEDICAL	✓		01. Eyes
	✓		02. Ears, Nose, Throat
HISTORY	✓		03. Respiratory
	✓		04. Cardiovascular
	✓		05. Gastro-Intestinal
PRESENT	✓		06. Genito-Urinary
	✓		07. Musculo-Skeletal
	✓		08. Nervous System
SYMPTOMS	✓		09. Skin & Allergies
	✓		10. Endocrine
	✓		11. Other

PHYSICAL EXAMINATION	✓		01. Eyes & Pupils	- aientry Bilaterally equal
	✓		02. E.N.T.	
	✓		03. Teeth & Mouth	
	✓		04. Lungs & Chest	
	✓		05. Cardiovascular Sys.	
	✓		06. Abdo. Viscera	
	✓		07. Hernial Orifices	
	✓		08. Genito - Urinary	
	✓		09. Musculo-Skeletal	
	✓		10. Skin & Vericose Vns.	
	✓		11. C.N.S.	
	✓		12. Other	

Chest : Insp. 107 / Exp. 102 / Abd. 10

Investigations : Hb-14.9 WBC - 10500 PLT - 361000 BSL F - 84 BSL PP - 93 creat - 0.8  
 Uric acid - 5.8 urea - 2.9 LFT - Bili ⊕ - 0.75 Bili ⊕ - 0.45 SPT - 0.75, SGOT - 17  
 ALT - 85 total pro - 6.8, Alb - 4, Glob - 2.8 Lipid - Cholesterol - 188, TG - 78 HDL - 56  
 TPT - T3 - 0.9 T4 - 11 TSH - 2.64 HbA1C - 4.9 urine ⊕ - Normal,  
 stool ⊕ - Normal.

HEIGHT	WEIGHT	BMI	B.P.	PULSE	HEARING	VISION	DISTANT	NEAR	COLOUR VISION	BLOOD GROUP
175 cm	85 kg		140/90 mmHg	76 min Regular		⊕	Uncorrected ⊕	⊕	⊕	
							Corrected			

Assessment

Shreshthia

Dr. V. M. Nadkarni  
 M.B.B.S. F.C.C.P., D.T.M.H (Lon)  
 M.M.C. Reg. No. 47722

Dr. V.M. Nadkarni

► *Health Care Clinic*  
Varun Complex, Office No. 1,  
Near Swapnashilp Complex, Kothrud, Pune 411038.  
Timing : 10.30 a.m. to 1.00 p.m.  
4.30 pm to 6 pm (By Appt.)  
Tel : 65003646, 2545 7347

**Dr. Vivekanand M. Nadkarni**

M.B.B.S., D.T.M. & H. (Lon), FCGP, MIOSH (U.K.)  
MMC Reg. No. 42322  
Physician, Tropical & Family Medicine,  
Occupational Health

► *Health Care Clinic*  
7/1, Anand Nagar, Paud Road,  
Kothrud, Pune 411038.  
Timing : 9 a.m. to 10.30 a.m. & 6.00 p.m. to 8.30 p.m.  
Tel. : 65003650 Mob.: 9970171939  
E-mail : nadviv@yahoo.com

**MEDICAL EXAMINATION REPORT**

No.:

Date:

Surname: Rakeshia. Name: Agnivesh.

Age: 37 yrs. Sex: Male. Birth Date: 20/4/1986

Address: Manded.

Bank of Banda.

Occupation :

Personal History : - Tobacco : NO Alcohol : NO

Misc. : Allergy : Not known.

Immunization History : COVID-19 vaccine done.

NO major illness, injury  
or surgery.

Previous Medical History :