



MEDICOVER HOSPITALS

MEDICAL HEALTH CHECK- UP ASSESMENT FORM

NAME : Mr / Mrs Anup Deshmukh DATE: 11/04/2024

AGE : 36

SEX: Male / Female

NMU: NMU000 50591

DOCTOR'S NAME:
Health checkup.

TEMP :	<u>96</u>	° f	BP :	<u>113 / 64</u>	mmHg
PULSE :	<u>79</u>	b/m	HEIGHT :	<u>165</u>	cm
RR :	<u>20</u>	b/m	WEIGHT :	<u>71</u>	kg
SPO2 :	<u>98</u>	%	HGT:	<u>-</u>	

REMARK:



MEDICOVER
HOSPITALS

NAVI MUMBAI

2D ECHO CARDIOGRAPHY WITH COLOUR DOPPLER

Name : Mr. Anup Deshmukh

Date:-11/04/2024

Age / Sex : 36 Yrs / male

UMR No. 0050591

Referred By : Health check up

FINDINGS:

- No left ventricle regional wall motion abnormality.
- Normal left ventricle systolic function. LVEF = 60%.
- No left ventricle diastolic dysfunction.
- No mitral regurgitation.
- No aortic regurgitation. No aortic stenosis.
- Trivial tricuspid regurgitation. No pulmonary hypertension.
PASP = 30 mm Hg.
- No left ventricle clot / vegetation/pericardial effusion.
- Intact IAS and IVS.
- Normal left atrium and left ventricle dimensions.
- Normal right atrium and right ventricle dimensions.
- Normal right ventricle systolic function. No hepatic congestion.

IMP:

- No RWMA.
- Trivial TR. No PH.
- Normal LV and RV systolic function.

DR. RISHI BHARGAVA
MD DM CARDIOLOGY





MEDICOVER
HOSPITALS

NAVI MUMBAI

M-MODE MEASUREMENTS:

LA	35	mm
AO root	28	mm
AO CUSP SEP	18	mm
LVID(s)	31	mm
LVID(d)	44	mm
IVS(d)	11	mm
LVPW(d)	10	mm
RVID(d)	29	mm
RA	31	mm
LVEF	60	%

	PEAK	MEAN	Vmax	Gradient of Regurgitation
MITRAL	N			Trivial
AORTIC	8			Nil
TRICUSPID	30			Trivial
PULMONERY	4.4			Nil





DEPARTMENT OF LABORATORY

NAVI MUMBAI

Patient Name : Mr. ANUP VILASRAO DESHMUKH	Age /Gender : 36 Y(s)/Male
Bill No/ UMR No : NMBC65984/NMU0050591	Referred By : Dr. DMO
Received Dt : 11-Apr-24 10:48 am	Report Date : 11-Apr-24 03:39 pm

FINAL REPORT

<u>Parameters</u>	<u>Specimen</u>	<u>Result</u>	<u>Biological Reference Intervals</u>	<u>Method</u>
CUE(COMPLETE URINE EXAMINATION)				
<u>PHYSICAL EXAMINATION</u>				
VOLUME	Urine	20ML		
COLOUR		PALE YELLOW	PALE YELLOW	
APPEARANCE		CLEAR	CLEAR	
DEPOSIT		ABSENT	ABSENT	
<u>CHEMICAL EXAMINATION</u>				
SPECIFIC GRAVITY	Urine	1.010	1.000 - 1.030	Dipstick
PH		7.0	5.0 - 8.0	Dipstick
PROTEIN		NEGATIVE	NEGATIVE	Dipstick/Heat coagulation test
GLUCOSE		ABSENT	ABSENT	Dipstick/Benedict's test
UROBILINOGEN		NORMAL	NORMAL	Dipstick
KETONE		NEGATIVE	NEGATIVE	Dipstick/Rothera's Nitroprusside test.
BILIRUBIN		NEGATIVE	NEGATIVE	Dipstick/Fouchet's test
BILE SALT		NEGATIVE	NEGATIVE	Hay's sulphur powder test
BILE PIGMENT		NEGATIVE	NEGATIVE	Fouchet test
NITRITE		NEGATIVE	NEGATIVE	Dipstick
LEUCOCYTE ESTERASE		NEGATIVE	NEGATIVE	
<u>MICROSCOPIC EXAMINATION</u>				
PUS CELLS	Urine	2-3	0 - 5 /hpf	MICROSCOPIC EXAMINATION
RBC		NIL	0 - 5 /hpf	MICROSCOPIC EXAMINATION
EPITHELIAL CELLS		NIL	0 - 5 /hpf	MICROSCOPIC EXAMINATION
CRYSTALS		NIL	NIL	MICROSCOPIC EXAMINATION
CASTS		NIL	NIL	MICROSCOPIC EXAMINATION
BACTERIA		ABSENT		MICROSCOPIC EXAMINATION
YEAST		ABSENT		MICROSCOPIC EXAMINATION
AMORPHOUS DEPOSITS		ABSENT		MICROSCOPIC EXAMINATION
SPERMATOZOA				MICROSCOPIC EXAMINATION
MUCUS THREAD		ABSENT		MICROSCOPIC EXAMINATION
NOTE		Microscopic examination of urine is carried out on centrifuged urinary sediment.		





MEDICOVER
HOSPITALS

DEPARTMENT OF LABORATORY

NAVI MUMBAI

Patient Name : Mr. ANUP VILASRAO DESHMUKH	Age / Gender : 36 Y(s)/Male
Bill No/ UMR No : NMBC65984/NMU0050591	Referred By : Dr. DMO
Received Dt : 11-Apr-24 10:48 am	Report Date : 11-Apr-24 03:39 pm

Parameters

Specimen

Result

Biological Reference In Method

*** End Of Report ***





DEPARTMENT OF LABORATORY

NAVI MUMBAI

Patient Name : Mr. ANUP VILASRAO DESHMUKH	Age / Gender : 36 Y(s)/Male
Bill No/ UMR No : NMBC65984/NMU0050591	Referred By : Dr. DMO
Received Dt : 11-Apr-24 10:48 am	Report Date : 11-Apr-24 01:23 pm

FINAL REPORT

<u>Parameter</u>	<u>Specimen</u>	<u>Result Values</u>	<u>Biological Reference</u>	<u>Method</u>
COMPLETE BLOOD COUNT				
RBC				
R B C COUNT	EDTA Blood	5.22	4.5 - 5.5 $10^6/\mu\text{L}$	
HEMOGLOBIN		14.2	13.0 - 17.0 g/dl	
PCV/HCT		43.1	40 - 50 %	
MCV		82.7	83 - 101 fl	
MCH		27.3	27 - 32 pg	
MCHC		33.0	31.5 - 34.5 g/dL	
RDW(cv)		13.1	11.6 - 14.0 %	
PLATELETS				
PLATELET COUNT	EDTA Blood	263	150 - 400 $10^3/\mu\text{L}$	
MPV		9.1	7.5 - 11.5 fl	
WBC				
TC (TOTAL LEUCOCYTE COUNT)	EDTA Blood	5.77	4.0 - 11.0 $10^3/\mu\text{l}$	
DIFFERENTIAL COUNT				
NEUTROPHILS	EDTA Blood	54	40 - 80 %	
LYMPHOCYTES		37	20 - 40 %	
MONOCYTES		05	02 - 10 %	
EOSINOPHILS		04	00 - 06 %	
BASOPHILS		00	00 - 01 %	
ESR	CITRATED BLOOD	10	0 - 10 mm/1st hour	WESTERGREN'S METHOD

*** End Of Report ***





DEPARTMENT OF LABORATORY

NAVI MUMBAI

Patient Name : Mr. ANUP VILASRAO DESHMUKH	Age /Gender : 36 Y(s)/Male
Bill No/ UMR No : NMBC65984/NMU0050591	Referred By : Dr. DMO
Received Dt : 11-Apr-24 10:49 am	Report Date : 11-Apr-24 01:23 pm

FINAL REPORT

<u>Parameter</u>	<u>Specimen</u>	<u>Result Values</u>	<u>Biological Reference</u>	<u>Method</u>
FBS (FASTING BLOOD GLUCOSE WITH URINE GLUCOSE)				
FASTING BLOOD GLUCOSE		89	Normal Range : 70 - 99 mg/dL	Hexokinase
T3,T4 AND TSH				
T3		115.7	70 - 204 ng/dL	Method : ECLIA
T4		6.87	5.1 - 14.1 ug/dL	Method : ECLIA
TSH(THYROID STIMULATING HORMONE)		2.30	0.270 - 4.20 uIU/mL	Method : ECLIA
SERUM CREATININE				
CREATININE		0.80	0.8 - 1.3 mg/dl	Method : jaffe
BUN / CREATININE RATIO				
BUN (Blood Urea Nitrogen.)		9	7.0 - 21.0 mg/dL	Calculated
SERUM CREATININE		0.80	0.8 - 1.3 mg/dL	
BUN / CREATININE RATIO		11.2	10 - 20	
LFT(LIVER FUNCTION TEST)				
TOTAL BILIRUBIN		0.3	< 1.2 mg/dL	Method : Diazo Method
DIRECT BILIRUBIN		0.1	<= 0.20 mg/dL	Method: Diazo Method
INDIRECT BILIRUBIN		0.2	<= 1.0 mg/dL	
SGPT (ALT)		19	<= 41 U/L	Method : UV without P5P
SGOT (AST)		16	<= 40 U/L	Method : UV without P5P
ALKALINE PHOSPHATASE (ALP)		67	40 - 129 U/L 35 - 105 U/L	Method : PNPP, AMP Buffer - IFCC Ref.
TOTAL PROTEINS		7.7	6.0 - 8.0 g/dL	Method : Biuret method
SERUM ALBUMIN		4.3	3.5 - 5.2 g/dL	Method : Bromcresol Green (BCG)
GLOBULINS		3.4	2.5 - 3.5 g/dL	
A/G RATIO		1.26	1.2 - 2.5	
GAMMA GLUTAMYL TRANSFERASE(GGT)		25	10 - 71 U/L	Method : G-glutamyl-carboxy-nitr oanilide - IFCC Ref.
BUN(BLOOD UREA NITROGEN)				
BUN (Blood Urea Nitrogen.)		9	7.0 - 21.0 mg/dL	Calculated
TOTAL PROTEIN				
TOTAL PROTEINS		7.7	6.0 - 8.0 g/dL	Method : Biuret method





MEDICOVER HOSPITALS

DEPARTMENT OF LABORATORY

NAVI MUMBAI

Patient Name : Mr. ANUP VILASRAO DESHMUKH
Age / Gender : 36 Y(s)/Male
Bill No/ UMR No : NMBC65984/NMU0050591
Referred By : Dr. DMO
Received Dt : 11-Apr-24 10:48 am
Report Date : 11-Apr-24 04:34 pm

<u>Parameters</u>	<u>Specimen</u>	<u>Result</u>	<u>Biological Reference In Method</u>
LIPID PROFILE			
TOTAL CHOLESTEROL		135	Desirable : : < 200 mg/dL Borderline High : : 200 - 239 mg/dL High risk : > 240 mg/dL METHOD : Enzymatic colorimetric
HDL CHOLESTEROL		39	Low : : < 40 mg/dL High : : > 60 mg/dL Homogeneous enzymatic colorimetric
LDL CHOLESTEROL		83	Optimal : - < 100 mg/dL Near Optimal : 100 - 129 mg/dL Direct-Enzymatic colorimetric Borderline High : 130 - 159 mg/dL High : 160 - 189 mg/dL Very High : - > 190 mg/dL
VLDL		15	
SERUM TRYGLYCERIDES		77	< 150 mg/dL Borderline High : 150 - 199 mg/dL METHOD: Enzymatic colorimetric High : 200 - 499 mg/dL
CHO/HDL RATIO		3.46	Normal : - < 3.5 High Risk : - > 5.0
LDL/HDL RATIO		2.13	
SERUM URIC ACID		5.7	3.4 - 7.0 mg/dL uricase

*** End Of Report ***

Lab Incharge

Chandrasekhar
Dr. VISHAL MEHROTRA, MD Pathology
Head - Laboratory Services

Verified By : : 022633

Test results related only to the item tested.

No part of the report can be reproduced without written permission of the laboratory.



Patient ID:	NMU0050591	Patient Name:	ANUP VILASRAO DESHMUKH
Age:	37 Years	Sex:	M
Accession Number:	NMBC65984	Modality:	US
Referring Physician:	DR.DMO	Study:	USG ABDOMEN WHOLE
Study Date:	11-Apr-2024		

ULTRASOUND EXAMINATION OF ABDOMEN & PELVIS

The Liver is normal in size (13.8 cm) and shows a normal parenchymal reflectivity. No focal lesion is seen. The Hepatic veins appear normal. There is no IHBR dilatation. The portal vein appears normal.

The gall bladder is physiologically distended with normal wall thickness. There is no evidence of gallstones. C.B.D. is of normal caliber.

The Pancreas is normal in size and shows homogeneous reflectivity.

The spleen is normal size. It measures 9.8 cm in long axis. No focal lesion is seen.

Both kidneys are normal in position and size. They show normal cortical reflectivity and cortico-medullary distinction.

There is no evidence of renal calculi, hydronephrosis, or mass noted.

There is no evidence of ascites or para aortic lymphadenopathy.

The Urinary bladder is adequately distended and shows normal wall thickness. No evidence of any intraluminal mass or calculi.

The Prostate gland is normal in size. It has smooth outlines and normal reflectivity.

IMPRESSION:

- No significant abnormality is seen.



DR. SUYOG SANGALE
MBBS DMRE
CONSULTANT RADIOLOGIST

Patient ID:	NMU0050591	Patient Name:	ANUP VILASRAO DESHMUKH
Age:	37 Years	Sex:	M
Accession Number:	NMBC65984	Modality:	DX
Referring Physician:	DR.DMO	Study:	CHEST
Study Date:	11-Apr-2024	Study Time:	11:42:09

X RAY CHEST PA VIEW

Both lungs are clear.

The frontal cardiac dimensions are normal.

The pleural spaces are clear.

Both hilar shadows are normal in position and density.

No diaphragmatic abnormality is seen.

Suspicious deformity of right 2nd rib is seen.

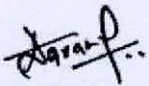

DR. ANUPKUMAR AGRAWAL
Consultant & HOD Radiology
MBBS, MD

Date: 11-Apr-2024 17:49:25



DEPARTMENT OF OPHTHALMOLOGY

MEDICOVER HOSPITALS

DATE: 11/4/24

PATIENT NAME: Mr. Anup Deshmukh

AGE / SEX: 36/M NAVI MUMBAI

UMR NO: NMU 0050591

	RE	LE
VA (DISTANCE)	6/6	6/6.
VA (NEAR)	NG	NG.
COLOUR VISION	Normal	Normal

		SPHERE	CYLINDER	AXIS	VA
MRx	O D Ⓡ	plano	_____		6/6, NG
	O S Ⓛ	plano	_____		6/6, NG

HISTORY :

No h/o HT / DM / Thyroid

No h/o ocular trauma (BE)

No h/o spectacle use.

OCULAR FINDINGS :

- Father has glaucoma (BE)

(BE) (R) Pupil - NSRTL

(LE) Pupil - ~~NSRTL~~ ^{mild} peaked at 6 o'clock posⁿ

Lens - clear

(irradiated) Disc - 0.6, thin RR
0.5

ADVICE:

Refresh Tears 4x daily 1777 X (month)
IOP measurements & Fundoscopy

AS
CDR ANUSHREE VANWAR



4/11/2024 1:45:05 PM

ANUP DESHMUKH

HC 50591

36 Years Male

Rate 85 . Sinus rhythm.....normal P axis, V-rate 50- 99

Within normal limits.

PR 154
QRSD 91
QT 338
QTc 402

--AXIS--
P 66
QRS 73
T 29

- NORMAL ECG -

Unconfirmed Diagnosis

12 Lead; Standard Placement

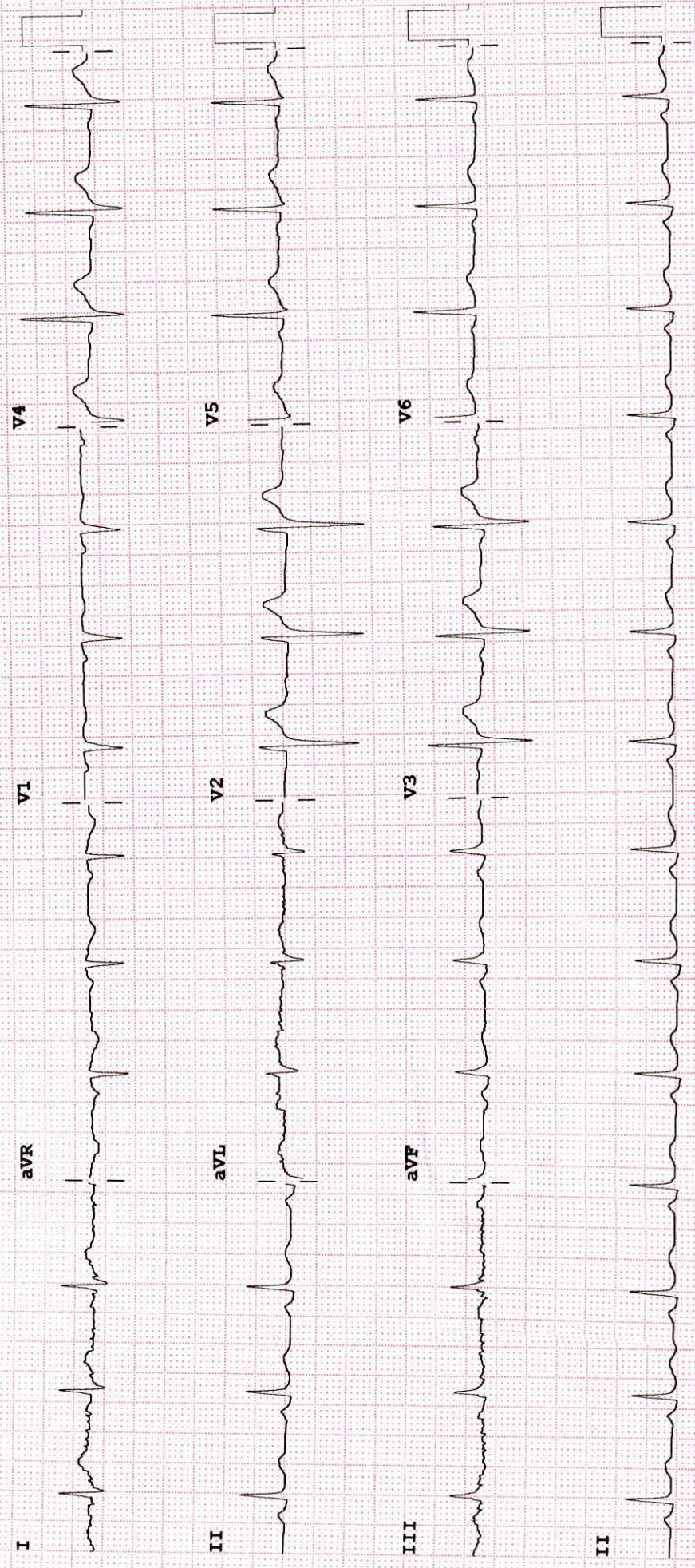

Device: Speed: 25 mm/sec Limb: 10 mm/mV Chest: 10.0 mm/mV F 60~ 0.15-100 Hz 100B CL P?



MEDICOVER HOSPITALS

DEPARTMENT OF LABORATORY

NAVI MUMBAI

Patient Name : Mr. ANUP VILASRAO DESHMUKH	Age / Gender : 36 Y(s)/Male
Bill No/ UMR No : NMBC65984/NMU0050591	Referred By : Dr. DMO
Received Dt : 11-Apr-24 01:49 pm	Report Date : 12-Apr-24 08:36 am

FINAL REPORT

<u>Parameter</u>	<u>Specimen</u>	<u>Result Values</u>	<u>Biological Reference</u>	<u>Method</u>
PLBS (POST LUNCH BLOOD SUGAR WITH URINE SUGAR)				
PLBS (POST LUNCH BLOOD GLUCOSE)	Plasma/urine	113	110 - 180 mg/dL	Hexokinase
URINE SUGAR		NIL		Dipstick
HBA1C (GLYCOSYLATED HAEMOGLOBIN)				
HBA1C		5.2	< 5.7 Normal Prediabetic 5.7 - 6.4 & \geq 6.5 Diabetic %	TINIA
MPG(Mean Plasma Glucose)		102	Excellent Control : 90 - 120 mg/dL Good Control : 121 - 150 mg/dL	

*** End Of Report ***

Lab Incharge

Dr. VISHAL MEHROTRA, MD Pathology
Consultant Hematology Services

Verified By : : 022633

Test results related only to the item tested.

No part of the report can be reproduced without written permission of the laboratory.

