

Branch : _____

Ground Floor, 12-C, Moti Mahal, C.S. No. 1631, Churchgate, Mumbai-400 020.
Tel. : +91 22 3574 1977 / 93241 87465 / 77100 84304

Patient Name : MR. DAYANAD MHASKAR
Age : 53 YEARS
REF : MEDIWHEEL

D No : 43855
Sex : MALE
Date : 11.04.2024

2D ECHOCARDIOGRAPHY & COLOR DOPPLER REPORT

DIMENSIONS (M MODE)

LA	36	mm
AO	24	mm
LVID (d)	48	mm
LVID (s)	28	mm
IVS(d)	11	mm
IVS(s)	11	mm
LVPW (d)	11	mm
LVPW(s)	10	mm
TAPSE	26	mm

2 D ECHOCARDIOGRAPHY & DOPPLER FINDINGS:

ALL CARDIAC CHAMBERS ARE NORMAL IN DIMENSIONS

NO RWMA

LVEF = 60 %

NORMAL RV SYSTOLIC FUNCTION

GRADE I LV DIASTOLIC DYSFUNCTION

CARDIAC VALVES ARE NORMAL IN MORPHOLOGY.

NO AS/AR/MS.

TRIVIAL MR/TR. RVSP 30 mm Hg

IVC NORMAL IN SIZE AND COLLAPSING >50% WITH RESPIRATION

IAS/IVS INTACT

NO PULMONARY HYPERTENSION

Branch :

Ground Floor, 12-C, Moti Mahal, C.S. No. 1631, Churchgate, Mumbai-400 020.
Tel. : +91 22 3574 1977 / 93241 87465 / 77100 84304

Patient Name : MR. DAYANAD MHASKAR
Age : 53 YEARS
REF : MEDIWHEEL

D No : 43855
Sex : MALE
Date : 11.04.2024

LEFT AORTIC ARCH NO COA
NO CLOTS/ VEGETATIONS/EFFUSION.

CONCLUSIONS:

NORMAL CHAMBER SIZE

NO RWMA

LVEF = 60 %

GRADE I LV DIASTOLIC DYS FUNCTION

TRIVIAL TR RVSP 30 mm Hg

NO PULMONARY HYPERTENSION

LEFT AORTIC ARCH NO COA

DR. BHARAT P. JAIN
M.B.B.S., DNB (CARDIOLOGIST)
REG. NO. 2006/03/170

Dr. BHARAT P. JAIN

DNB (Cardiology) FSCAI

Consultant Interventional Cardiologist

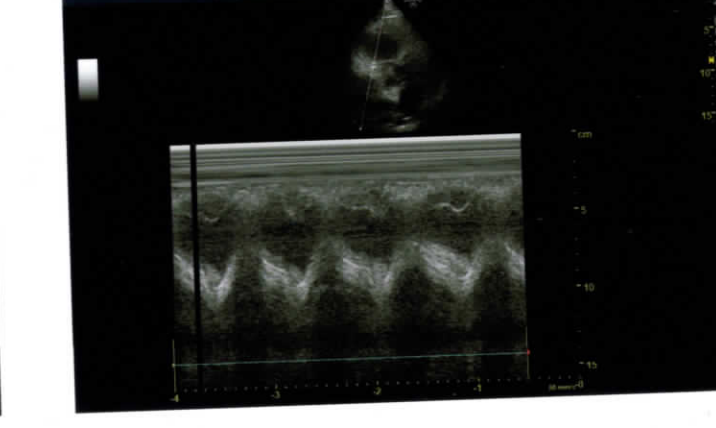
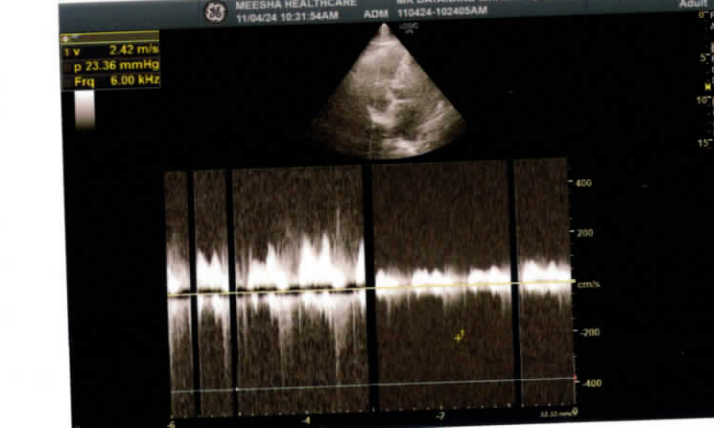
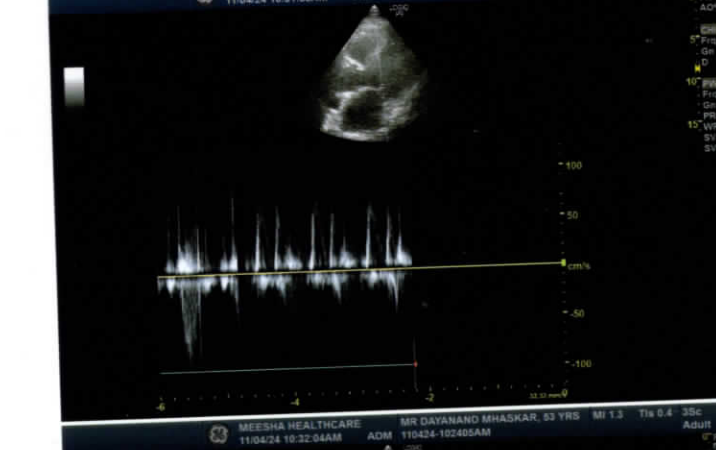
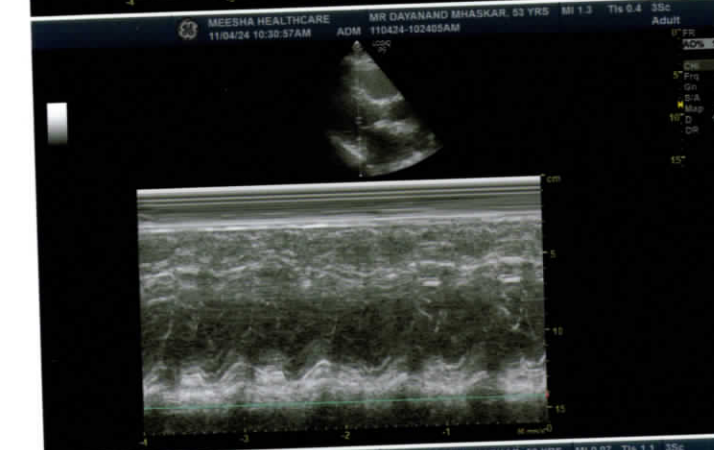
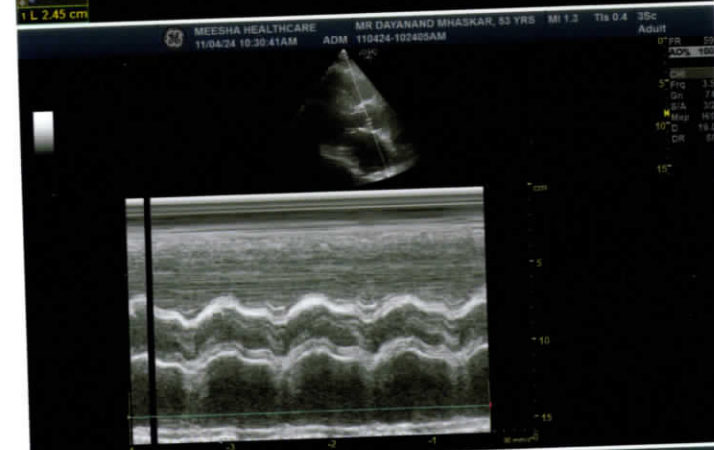

Patient: **DRYANAND MHASKAR**
 HR 72/min
 Axis: P 30°, QRS 11°, T -2°
 Intervals: RR 830 ms, P 124 ms, PR 164 ms, QRS 94 ms, QT 396 ms, QTc 435 ms
 10 mm/mV

SINUS RHYTHM
 T ABNORMALITY IN INFERIOR LEADS

Sinus Rhythm
Deep R waves in V₁-V₃, T inversion in III, aVF
Advice: 2D Echo
Kg

DR. LEENA GUPTA
 M.D., PHYSICIAN/DIABETOLOGIST
 Reg. No. 2013082619
 10 mm/mV

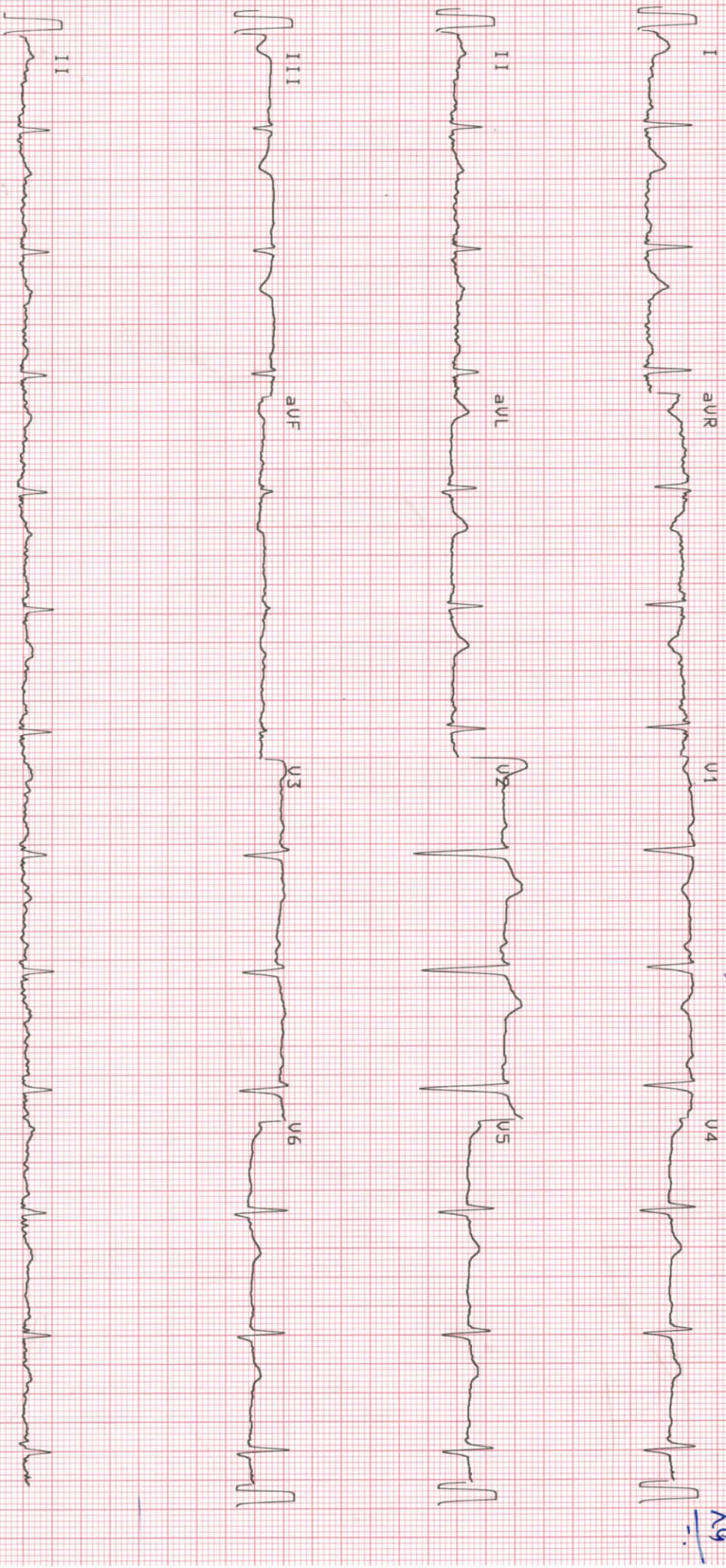

NAME : Dayanand mhaslkar

AGE/SEX: M YEARS/ 53

DATE : 11/4/24

REFERRED BY: mediawheel

PERSONAL HISTORY:

Sleep <u>dis</u>	Disturbed / Sound	Acidity	<u>no</u>
Appetite	Good / Reduced / Increased	Exercise	<u>no</u>
Micturition	Burning / Normal	Diet	<u>mixed</u>
Bowel Movement	Regular / Irregular / Constipation	Marital Status	<u>Married</u>
Water Intake	<u>2-3 liter</u>		

PAST HISTORY:

Any allergies	<u>no</u>	Coronary Heart Disease	<u>no</u>
Hypertension		Any Operations/ Surgery	
Diabetes		Treatment/Medication History	
Tuberculosis		Hospitalization	

SOCIAL HISTORY: -

Drinking	<u>yes</u>
Smoking	<u>NO</u>

FAMILY HISTORY:

RELATIONSHIP	ALIVE/NOT ALIVE	IF ALIVE GIVE PRESENT STATE OF HEALTH/ IF NOT ALIVE SPECIFY CAUSE OF DEATH
Father	<u>NO</u>	<u>attack</u>
Mother	<u>yes</u>	<u>ok</u>
Sister	<u>yes</u>	<u>ok</u>
Brother	<u>-</u>	
Wife/Husband	<u>yes</u>	<u>ok</u>
Children	<u>yes</u>	<u>ok</u>

FEMALE PATIENTS

Frequency & Regularity of Periods _____ Any Children _____
 Contraception _____ Full Term / Pre mature _____
 Pregnancy / Miscarriage / Termination _____

PHYSICAL EXAMINATION:

Hydration <u>no</u>	Joint swelling / Deformity <u>no</u>	Nicotine Stains _____
Palms _____	Cyanosis / clubbing _____	Pallor _____
Osler's nodes _____	Palpation of lymph nodes _____	Icterus _____
Palmar erythema _____	Edema _____	
Yellow Skin _____	Pitting _____	
	Non Pitting _____	
	Dependent _____	

VITAL SIGNS:-

Temperature 98°F
Respiratory Rate 20
Pulse rate / rhythm 72 min
Blood Pressure 140/90 mmHg

Basic Measurements
Height 162 cm
Weight 78.9 kg
BMI 30.1 (Overweight)

ABDOMINAL EXAMINATION: No Hepatosplenomegaly, No Tenderness.

Inspection	/ <u>normal</u>	Spleen	/ <u>normal</u>
Palpation		Other	
Liver		Tenderness	

NERVOUS SYSTEM: All reflexes and cranial nerves are normal. No sensory / motor deficit detected.

Reflexes	/ <u>normal</u>	Sensory Nerve	/ <u>normal</u>
Cranial Nerve		Motor System	
Sensory Nerve		Others	

MUSCULO SKELETAL SYSTEM: No evident abnormality detected. All movements are normal.

Extremities	/ <u>normal</u>
Movements	

CARDIO VASCULAR SYSTEM: Heart Sounds Normal. No other abnormality detected.

HEART SOUNDS:-

Heart Sound 1	/ <u>normal</u>	Murmur	/ <u>nil</u>
Heart Sound 2		Other Findings	

RESPIRATORY SYSTEM: Air entry normal and equal on both sides. No added sounds or other abnormality detected.

Inspection of Thorax	/ <u>normal</u>	Breathing	/ <u>normal</u>
Auscultation		Added Sounds	
Air Entry		Other Findings	

SUGGESTIONS:

L.F.T.) P-bitigubh 2-68 ↑
G.C.T → bit 0-90
USG - Enlarged spleen 1.58- H

RECOMMENDATION:-

Avoid Alcohol.
low fat diet,

Dr. Name: DR (MRS) RAJNESH SINGH
MBBS, DGO
M M C REG. NO. 49217
Meesha Healthcare & Research Pvt. Ltd

B बैंक ऑफ बड़ोदा
Bank of Baroda



नाम दयानंद र म्हासकर
Name Dayanand R Mhaskar

कर्मचारी कुट्ट क्र.
E.C. No DM155965

dt
जांचक अधिकारी
Issuing Authority

Dayanand R Mhaskar
धारक का हस्ताक्षर
Signature of Holder

Dayanand R Mhaskar

[Handwritten signature]



Branch :

Ground Floor, 12-C, Moti Mahal, C.S. No. 1631, Churchgate, Mumbai-400 020.
 Tel. : +91 22 3574 1977 / 93241 87465 / 77100 84304

NAME: - Dayanand mhaskekar **REF No.:** - 43855
DATE: - 11/4/24 **AGE/SEX:** - 53y
REFERRED BY: - mediawheel

EYE CHECKUP

HISTORY OF EYE RELATED COMPLAINTS: H/o wearing reading glass
HISTORY OF SYSTEMIC ILLNESS :

EXAMINATION		RIGHT	LEFT
Distance vision	Without correction	6/6 @	6/6
	With correction	-	-
Near Vision	Without correction	N/2	N/2
	With correction	N6	N6
ANTERIOR SEGMENT		WNL	WNL
LENS		WNL	WNL
POSTERIOR SEGMENT		WNL	WNL
ROPLAS		WNL	WNL
TENSION		WNL	WNL
COLOR VISION		WNL	WNL
DAIGNOSIS		(BE) presbyopia	

ADVICE :
 Glasses

	RIGHT				LEFT			
	SPH	CYL	AXIS	Vn	SPH	CYL	AXIS	Vn
DISTANCE				6/6				6/6
NEAR	+2.25			N6	+2.25			N6

CONCLUSION: **Dr. SMITA DIXIT**
 DOMS, FCPS,
 CONSULTANT OPHTHALMOLOGIST,
 Reg. No. 2000 / 05 / 2092.

DR. SMITA DIXIT
DOMS.FC PS (OPHTHALMOLOGY)
 ISO 9001:2015 Certified
 Right Diagnosis, Right Treatment, Right Place



Branch :

Ground Floor, 12-C, Moti Mahal, C.S. No. 1631, Churchgate, Mumbai-400 020.
Tel. : +91 22 3574 1977 / 93241 87465 / 77100 84304

LAB REPORT

Printed Date: 2024-04-11 08:44 PM

Patient Id	: 43855	Patient Name	: Mr. DAYANAND MHASKAR	TreatmentId	: 20765
Age/Gender	: 53Y/Male	Mobile No	: 8097366410	Ref. By	:
Registered On	: 11-04-2024 08:56 AM	Collected On	: 11-04-2024 09:00 AM	Reported On	: 11-04-2024 08:39 PM
Nationality	: Indian	Patient Type	: Sponsor	Sponsor Name	: MediWheel(Arcofemi Healthcare Pvt. Ltd.)

CBC (COMPLETE BLOOD COUNT)

<u>Test Name</u>	<u>Test Result</u>	<u>Normal Values</u>	<u>Unit</u>
Haemoglobin	13.9	13 - 17	g/dl
R.B.C. Count	4.06 L	4.5 - 5.5	mill/cumm
Hematocrit(PCV)	42.1	40 - 50	%
M.C.V.	103.69 H	83 - 101	fl
M.C.H.	34.24 H	27 - 32	pg
M.C.H.C.	33.02	31 - 35	g/dl
RDW-CV	15.9 H	11.5 - 14	%
RDW-SD	62.3		
Platelet Count	192000	150000 - 400000	/cumm
Platelet On Smear	Adequate		
TOTAL WHITE BLOOD CELLS	4600	4000 - 10500	/cumm
Neutrophils	69	40 - 70	%
Band cells	00	0 - 10	%
Eosinophils	01	1 - 6	%
Lymphocytes	29	20 - 40	%
Monocytes	01 L	2 - 10	%
Basophils	00	0 - 02	%
R.B.C. Morphology	Normocytic Normochromic		
W.B.C Morphology	Normal		
Parasite	-		
Comment	-		

Equipment: CELL COUNTER ERBA H 360

--End Of Report--

Shradha Mhaskar
(Technician Name)

Dr Tabassum Shaikh
MBBS,MD (Pathology)
Consultant Pathologist

ISO : 9001:2015 Certified

Right Diagnosis, Right Treatment, Right Place

Branch :

Ground Floor, 12-C, Moti Mahal, C.S. No. 1631, Churchgate, Mumbai-400 020.
Tel. : +91 22 3574 1977 / 93241 87465 / 77100 84304

LAB REPORT

Printed Date: 2024-04-11 08:44 PM

Patient Id : 43855	Patient Name : Mr. DAYANAND MHASKAR	TreatmentId : 20765
Age/Gender : 53Y/Male	Mobile No : 8097366410	Ref. By :
Registered On : 11-04-2024 08:56 AM	Collected On : 11-04-2024 09:00 AM	Reported On : 11-04-2024 08:39 PM
Nationality : Indian	Patient Type : Sponsor	Sponsor Name : MediWheel(Arcofemi Healthcare Pvt. Ltd.)

ESR (Erythrocyte Sedimentation Rate)

<u>Test Name</u>	<u>Test Result</u>	<u>Normal Values</u>	<u>Unit</u>
ESR	<u>35 H</u>	0 - 15	mm/hr

--End Of Report--

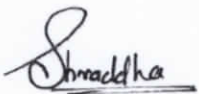

Shraddha Mhaskar
(Technician Name)



Dr Tabassum Shaikh
MBBS,MD (Pathology)
Consultant Pathologist



MEESHA
DIAGNOSTICS AND POLYCLINIC

Branch :

Ground Floor, 12-C, Moti Mahal, C.S. No. 1631, Churchgate, Mumbai-400 020.
Tel. : +91 22 3574 1977 / 93241 87465 / 77100 84304

LAB REPORT

Printed Date: 2024-04-11 08:44 PM

Patient Id : 43855	Patient Name : Mr. DAYANAND MHASKAR	TreatmentId : 20765
Age/Gender : 53Y/Male	Mobile No : 8097366410	Ref. By :
Registered On : 11-04-2024 08:56 AM	Collected On : 11-04-2024 09:00 AM	Reported On : 11-04-2024 08:39 PM
Nationality : Indian	Patient Type : Sponsor	Sponsor Name : MediWheel(Arcofemi Healthcare Pvt. Ltd.)

BLOOD GROUP AND Rh TYPING

<u>Test Name</u>	<u>Test Result</u>
Blood Group	A
Rh Factor (D)	Positive

Interpretation:
-1. Agglutination is a positive result and indicates the presence of A, B or D (Rho) Antigen
2. No agglutination is a negative result and indicates the absence of A, B or D (Rho) Antigen

--End Of Report--

Shraddha Mhaskar
(Technician Name)

Dr Tabassum Shaikh
MBBS,MD (Pathology)
Consultant Pathologist

Branch :

Ground Floor, 12-C, Moti Mahal, C.S. No. 1631, Churchgate, Mumbai-400 020.
Tel. : +91 22 3574 1977 / 93241 87465 / 77100 84304

LAB REPORT

Printed Date: 2024-04-11 08:44 PM

Patient Id : 43855	Patient Name : Mr. DAYANAND MHASKAR	TreatmentId : 20765
Age/Gender : 53Y/Male	Mobile No : 8097366410	Ref. By :
Registered On : 11-04-2024 08:56 AM	Collected On : 11-04-2024 09:00 AM	Reported On : 11-04-2024 08:39 PM
Nationality : Indian	Patient Type : Sponsor	Sponsor Name : MediWheel(Arcofemi Healthcare Pvt. Ltd.)

HbA1c (GLYCOSYLATED HAEMOGLOBIN)

Test Name	Test Result	Normal Values	Unit
GLYCOSYLATED HAEMOGLOBIN(HBA1C)	4.6	4.6 - 6.2	%
MEAN PLASMA GLUCOSE	85.32	0 - 154	mg/dl

Interpretation: 6.2 - 7.0 %----- Near Normal Glycemia
7.0 - 8.0 %----- Fair Control
8.0 - 10.0 % ----- Unsatisfactory Control
Above 10.0 % ----- Poor control

TRACIBILITY :

The method has been certified by the National Glycohaemoglobin Standardization Program

CLINICAL SIGNIFICANCE :

HbA1c is a glycated form of haemoglobin formed by the attachment of glucose residues in the blood to the haemoglobin molecules. The level of HbA1c is proportional to the level of glucose in the blood & has been widely accepted as an indicator of the mean blood glucose concentration in the preceding 6-8 weeks. It is therefore a long term indicator of diabetic control. For routine use HbA1c levels should be monitored every 3-4 months.

Equipment: mispa-i2

--End Of Report--

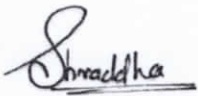

Shraddha Mhaskar
(Technician Name)



Dr Tabassum Shaikh
MBBS,MD (Pathology)
Consultant Pathologist

ISO : 9001:2015 Certified

Right Diagnosis, Right Treatment, Right Place



MEESHA
DIAGNOSTICS AND POLYCLINIC

Branch :

Ground Floor, 12-C, Moti Mahal, C.S. No. 1631, Churchgate, Mumbai-400 020.
Tel. : +91 22 3574 1977 / 93241 87465 / 77100 84304

LAB REPORT

Printed Date: 2024-04-11 08:44 PM

Patient Id : 43855	Patient Name : Mr. DAYANAND MHASKAR	TreatmentId : 20765
Age/Gender : 53Y/Male	Mobile No : 8097366410	Ref. By :
Registered On : 11-04-2024 08:56 AM	Collected On : 11-04-2024 09:00 AM	Reported On : 11-04-2024 08:39 PM
Nationality : Indian	Patient Type : Sponsor	Sponsor Name : MediWheel(Arcofemi Healthcare Pvt. Ltd.)

BSF AND PP

Test Name	Test Result	Normal Values	Unit
Blood Sugar (F)	99	70 - 110	mg/dl
Blood Sugar (PP)	124	70 - 140	mg/dl

Equipment: ERBA-EM 200 FULLY AUTOMATED CLINICAL CHEMISTRY ANALYSER.

--End Of Report--

Shraddha Mhaskar
(Technician Name)

Dr Tabassum Shaikh
MBBS,MD (Pathology)
Consultant Pathologist

ISO : 9001:2015 Certified

Right Diagnosis, Right Treatment, Right Place

Branch :

Ground Floor, 12-C, Moti Mahal, C.S. No. 1631, Churchgate, Mumbai-400 020.
Tel. : +91 22 3574 1977 / 93241 87465 / 77100 84304

Printed Date: 2024-04-11 08:44 PM

LAB REPORT

Patient Id : 43855	Patient Name : Mr. DAYANAND MHASKAR	TreatmentId : 20765
Age/Gender : 53Y/Male	Mobile No : 8097366410	Ref. By :
Registered On : 11-04-2024 08:56 AM	Collected On : 11-04-2024 09:00 AM	Reported On : 11-04-2024 08:39 PM
Nationality : Indian	Patient Type : Sponsor	Sponsor Name : MediWheel(Arcofemi Healthcare Pvt. Ltd.)

CREATININE

<u>Test Name</u>	<u>Test Result</u>	<u>Normal Values</u>	<u>Unit</u>
Serum Creatinine	0.68	0.6 - 1.3	mg/dl

Equipment: ERBA-EM 200 FULLY AUTOMATED CLINICAL CHEMISTRY ANALYSER.

--End Of Report--

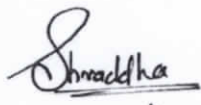
Shradha Mhaskar
(Technician Name)

Dr Tabassum Shaikh
MBBS,MD (Pathology)
Consultant Pathologist



Branch :

Ground Floor, 12-C, Moti Mahal, C.S. No. 1631, Churchgate, Mumbai-400 020.
Tel. : +91 22 3574 1977 / 93241 87465 / 77100 84304

LAB REPORT

Printed Date: 2024-04-11 08:44 PM

Patient Id : 43855	Patient Name : Mr. DAYANAND MHASKAR	TreatmentId : 20765
Age/Gender : 53Y/Male	Mobile No : 8097366410	Ref. By :
Registered On : 11-04-2024 08:56 AM	Collected On : 11-04-2024 09:00 AM	Reported On : 11-04-2024 08:39 PM
Nationality : Indian	Patient Type : Sponsor	Sponsor Name : MediWheel(Arcofemi Healthcare Pvt. Ltd.)

BUN

<u>Test Name</u>	<u>Test Result</u>	<u>Normal Values</u>	<u>Unit</u>
Serum BUN	06	0 - 20	mg/dl

Equipment: ERBA-EM 200 FULLY AUTOMATED CLINICAL CHEMISTRY ANALYSER.

--End Of Report--

Shraddha Mhaskar
(Technician Name)

Dr Tabassum Shaikh
MBBS,MD (Pathology)
Consultant Pathologist



Branch :

Ground Floor, 12-C, Moti Mahal, C.S. No. 1631, Churchgate, Mumbai-400 020.
Tel. : +91 22 3574 1977 / 93241 87465 / 77100 84304

Printed Date: 2024-04-11 08:44 PM

LAB REPORT

Patient Id : 43855	Patient Name : Mr. DAYANAND MHASKAR	TreatmentId : 20765
Age/Gender : 53Y/Male	Mobile No : 8097366410	Ref. By :
Registered On : 11-04-2024 08:56 AM	Collected On : 11-04-2024 09:00 AM	Reported On : 11-04-2024 08:39 PM
Nationality : Indian	Patient Type : Sponsor	Sponsor Name : MediWheel(Arcofemi Healthcare Pvt. Ltd.)

BUN /CREATININE RATIO

<u>Test Name</u>	<u>Test Result</u>	<u>Normal Values</u>	<u>Unit</u>
Serum BUN	06	0 - 20	mg/dl
Serum Creatinine	0.68	0.6 - 1.3	mg/dl
BUN / Creat Ratio	8.82 L	10 - 20	%

Equipment: ERBA-EM 200 FULLY AUTOMATED CLINICAL CHEMISTRY ANALYSER.

--End Of Report--

Shraddha Mhaskar
(Technician Name)

Dr Tabassum Shaikh
MBBS,MD (Pathology)
Consultant Pathologist

ISO : 9001:2015 Certified

Right Diagnosis, Right Treatment, Right Place

Branch :

Ground Floor, 12-C, Moti Mahal, C.S. No. 1631, Churchgate, Mumbai-400 020.
Tel. : +91 22 3574 1977 / 93241 87465 / 77100 84304

LAB REPORT

Printed Date: 2024-04-11 08:44 PM

Patient Id : 43855	Patient Name : Mr. DAYANAND MHASKAR	TreatmentId : 20765
Age/Gender : 53Y/Male	Mobile No : 8097366410	Ref. By :
Registered On : 11-04-2024 08:56 AM	Collected On : 11-04-2024 09:00 AM	Reported On : 11-04-2024 08:39 PM
Nationality : Indian	Patient Type : Sponsor	Sponsor Name : MediWheel(Arcofemi Healthcare Pvt. Ltd.)

URIC ACID SERUM

<u>Test Name</u>	<u>Test Result</u>	<u>Normal Values</u>	<u>Unit</u>
Serum Uric Acid	5.5	3.6 - 7.7	mg/dl

Equipment: ERBA-EM 200 FULLY AUTOMATED CLINICAL CHEMISTRY ANALYSER.

--End Of Report--

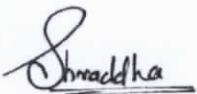

Shraddha Mhaskar
(Technician Name)



Dr Tabassum Shaikh
MBBS,MD (Pathology)
Consultant Pathologist

Branch :

Ground Floor, 12-C, Moti Mahal, C.S. No. 1631, Churchgate, Mumbai-400 020.
Tel. : +91 22 3574 1977 / 93241 87465 / 77100 84304

LAB REPORT

Printed Date: 2024-04-11 08:44 PM

Patient Id	: 43855	Patient Name	: Mr. DAYANAND MHASKAR	TreatmentId	: 20765
Age/Gender	: 53Y/Male	Mobile No	: 8097366410	Ref. By	:
Registered On	: 11-04-2024 08:56 AM	Collected On	: 11-04-2024 09:00 AM	Reported On	: 11-04-2024 08:39 PM
Nationality	: Indian	Patient Type	: Sponsor	Sponsor Name	: MediWheel(Arcofemi Healthcare Pvt. Ltd.)

LIPID PROFILE

<u>Test Name</u>	<u>Test Result</u>	<u>Normal Values</u>	<u>Unit</u>
Serum Cholesterol Total	158	140 - 250	mg/dl
Serum HDL Cholesterol	29.9 L	30 - 70	mg/dl
Serum Triglycerides	166.9 H	0 - 165	mg/dl
Serum LDL Cholesterol	94.72	85 - 130	mg/dl
Serum VLDL Cholesterol	33.38	0 - 40	mg/dl
LDL - HDL Ratio	3.17	0 - 100	ug/dl

Comment: -Rechecked.

Equipment: ERBA-EM 200 FULLY AUTOMATED CLINICAL CHEMISTRY ANALYSER.

--End Of Report--

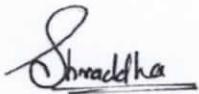

Shradha Mhaskar
(Technician Name)



Dr Tabassum Shaikh
MBBS,MD (Pathology)
Consultant Pathologist

Branch :

Ground Floor, 12-C, Moti Mahal, C.S. No. 1631, Churchgate, Mumbai-400 020.
Tel. : +91 22 3574 1977 / 93241 87465 / 77100 84304

LAB REPORT

Printed Date: 2024-04-11 08:44 PM

Patient Id	: 43855	Patient Name	: Mr. DAYANAND MHASKAR	TreatmentId	: 20765
Age/Gender	: 53Y/Male	Mobile No	: 8097366410	Ref. By	:
Registered On	: 11-04-2024 08:56 AM	Collected On	: 11-04-2024 09:00 AM	Reported On	: 11-04-2024 08:39 PM
Nationality	: Indian	Patient Type	: Sponsor	Sponsor Name	: MediWheel(Arcofemi Healthcare Pvt. Ltd.)

LFT - LIVER FUNCTION TEST

Test Name	Test Result	Normal Values	Unit
Serum Bilirubin Total	<u>2.68 H</u>	0.1 - 1.2	mg/dl
Serum Bilirubin Direct	<u>0.90 H</u>	0 - 0.5	mg/dl
Serum Bilirubin Indirect	<u>1.78 H</u>	0 - 0.9	mg/dl
Comment:	-Rechecked.		
Serum SGOT (AST)	30	0 - 40	IU/L
Serum SGPT (ALT)	18	0 - 40	IU/L
Serum Alkaline Phosphatase	75	40 - 111	IU/L
Serum GGT	<u>154 H</u>	11 - 50	U/L
Comment:	-Rechecked.		
Serum Total Proteins	8.0	6.4 - 8.3	g/dl
Serum Albumin	3.5	3.5 - 5.2	g/dl
Serum Globulin	<u>4.50 H</u>	1.6 - 3.5	g/dl
A/G Ratio	0.78	0 - 100	micro IU/mL

Equipment: ERBA-EM 200 FULLY AUTOMATED CLINICAL CHEMISTRY ANALYSER.

--End Of Report--

Shradha Mhaskar
(Technician Name)

Dr Tabassum Shaikh
MBBS,MD (Pathology)
Consultant Pathologist



Branch :

Ground Floor, 12-C, Moti Mahal, C.S. No. 1631, Churchgate, Mumbai-400 020.
Tel. : +91 22 3574 1977 / 93241 87465 / 77100 84304

LAB REPORT

Printed Date: 2024-04-11 08:44 PM

Patient Id : 43855	Patient Name : Mr. DAYANAND MHASKAR	TreatmentId : 20765
Age/Gender : 53Y/Male	Mobile No : 8097366410	Ref. By :
Registered On : 11-04-2024 08:56 AM	Collected On : 11-04-2024 09:00 AM	Reported On : 11-04-2024 08:39 PM
Nationality : Indian	Patient Type : Sponsor	Sponsor Name : MediWheel(Arcofemi Healthcare Pvt. Ltd.)

T3,T4,TSH (THYROID PROFILE)

Test Name	Test Result	Normal Values	Unit
SERUM T3 (Tri-Iodothyronine)	114	55 - 205	ng/dl
SERUM T4 (Tetra-Iodothyronine)	8.02	3.5 - 12.5	ug/dl
SERUM TSH (Thyroid Stimulating Hormone)	3.80	0.25 - 5.0	μIU/ml

Interpretation: REFERENCE RANGE : a. ADULT :-Euthyroid : 0.25 - 5.0 IU/ml
Hypothyroid : >7.0 IU/ml
Hyperthyroid:< 0.15 IU/ml

NOTE : TSH values between 0.15 - 0.25 IU/ml and between 5.0 - 7.0 IU/ml are to be considered as a borderline. Repeat results after 2 weeks.

b. PREGNANCY :- First Trimester : 0.25 - 4.0 IU/ml
Second Trimester : 0.5 - 4.0 IU/ml
Third Trimester : 0.4 - 5.0 IU/ml

c. NEWBORN :
1 - 4 days : 1.0 - 39.0 IU/ml
1 - 4 weeks : 1.7 - 9.1 IU/ml
1 - 12 months : 0.8 - 8.2 IU/ml
1 - 5 years : 0.7 - 5.7 IU/ml

NOTE : This assay is performed as per the standard kit protocol.

Equipment: BIOMERIEUX VIDAS

--End Of Report--

Shraddha Mhaskar
(Technician Name)

Dr Tabassum Shaikh
MBBS,MD (Pathology)
Consultant Pathologist

Branch :

Ground Floor, 12-C, Moti Mahal, C.S. No. 1631, Churchgate, Mumbai-400 020.
Tel. : +91 22 3574 1977 / 93241 87465 / 77100 84304

LAB REPORT

Printed Date: 2024-04-11 08:44 PM

Patient Id	: 43855	Patient Name	: Mr. DAYANAND MHASKAR	TreatmentId	: 20765
Age/Gender	: 53Y/Male	Mobile No	: 8097366410	Ref. By	:
Registered On	: 11-04-2024 08:56 AM	Collected On	: 11-04-2024 09:00 AM	Reported On	: 11-04-2024 08:39 PM
Nationality	: Indian	Patient Type	: Sponsor	Sponsor Name	: MediWheel(Arcofemi Healthcare Pvt. Ltd.)

URINE ROUTINE

Test Name

Test Result

PHYSICAL EXAMINATION

Quantity	50 ml
Appearance	Clear
Colour	Dark Yellow
Specific Gravity	1.020
Blood	Absent

CHEMICAL EXAMINATION

Reaction (pH)	Acidic 5.0
Albumin	Absent
Glucose	Absent
Ketone Bodies	Absent
Bile Pigment	Absent
Urobilinogen	Normal
Occult blood	Present (Trace)

MICROSCOPIC EXAMINATION

Epithelial Cells	1-2/hpf
Pus Cells	2-3/hpf
Red Blood Cells	0-1/hpf
Yeast cell	Absent
Casts	Absent
Crystals	Absent
Amorphous Deposit	Absent
Bacteria	Absent

--End Of Report--

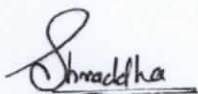

Shraddha Mhaskar
(Technician Name)

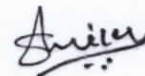

Dr Tabassum Shaikh
MBBS,MD (Pathology)
Consultant Pathologist

Branch :

Ground Floor, 12-C, Moti Mahal, C.S. No. 1631, Churchgate, Mumbai-400 020.
Tel. : +91 22 3574 1977 / 93241 87465 / 77100 84304

PATIENT'S NAME : MR.DAYANAND MHASKAR

DATE: 11-Apr-24

Age/Sex 53 / M

REPORTED ON: 11-Apr-2024

REFERRED BY Dr.:

SAMPLE ID: 9026ABV

Page 1 of 1

11-Apr-24 07:38:22PM

Result

Prostate specific antigen (Total PSA) ng/ml

0.19

Serum P.S.A. should not be interpreted as absolute evidence of malignant disease. PSA can be elevated in urinary tract infection.

Serum P.S.A. should not be used as a screening test for malignant disease.

Urinary tract infection, Prostatitis, Prostate biopsy, Prostatectomy and prostatic massage may lead to elevated P.S.A. levels persisting for 3 weeks or more.

Reference Interval : Upto 4 ng/ml

In patients who have undergone radical prostatectomy : Below 0.2 ng/ml

Method : CMIA

End of Report:

- This test has been performed at Bhide Laboratory

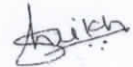

Dr Tabassum Shaikh
MBBS,MD (Pathology)
Consultant Pathologist
Reg No.2016083587

Branch :

Ground Floor, 12-C, Moti Mahal, C.S. No. 1631, Churchgate, Mumbai-400 020.
Tel. : +91 22 3574 1977 / 93241 87465 / 77100 84304

Patient Name : MR. DAYANAND MHASKAR
Age : 53 YEARS
Ref. By : MEDIWHEEL

ID No : 43855
Sex : MALE
Date : 11.04.2024

ULTRASONOGRAPHY OF THE ABDOMEN AND PELVIS :

Sub optional scan due to patient position.

Liver

Is normal in size and echotexture.
No focal or diffuse lesion is seen.
The biliary tree and portal vein radicals are normal.
Portal vein measures 12mm.

Gall bladder

Is physiologically distended and reveals an anechoic lumen .
No gallstone or evidence of cholecystitis is seen.

Pancreas

Reveals a homogenous normal parenchymal echotexture and appears normal in size.
No solid or cystic mass lesion is seen. No pancreatic calcification or duct dilatation is seen.

Spleen

Is enlarged in size measures 16.4cm. The parenchymal echotexture is normal.
No focal mass lesion is seen.

Kidneys

The right kidney measures 11.1 X 5.0cms. The left kidney measures 12.0 X 4.7cms.
Appear normal in size, shape and reveal normal differentiation of cortex, medulla and central echo complex.
No hydronephrosis, calculus or scarring is seen.

Urinary bladder

Minimally distended and revealed no intrinsic abnormality.

No para aortic lymphadenopathy or ascites is seen.

Excessive bowel gas present.

Prostate is normal in size and echotexture. It measures 3.5 X 2.8 X 2.6 cms and weights 14 gms. No obvious focal mass lesion is seen.

IMPRESSION :

- **Enlarged spleen.**
DR. PRASHANT VAIDYA
M.B.B.S. DMRE
Reg. No. 2002/02/593

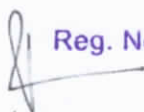

DR. PRASHANT VAIDYA
D.M.R.E
CONSULTANT RADIOLOGIST

ISO : 9001:2015 Certified

Right Diagnosis, Right Treatment, Right Place

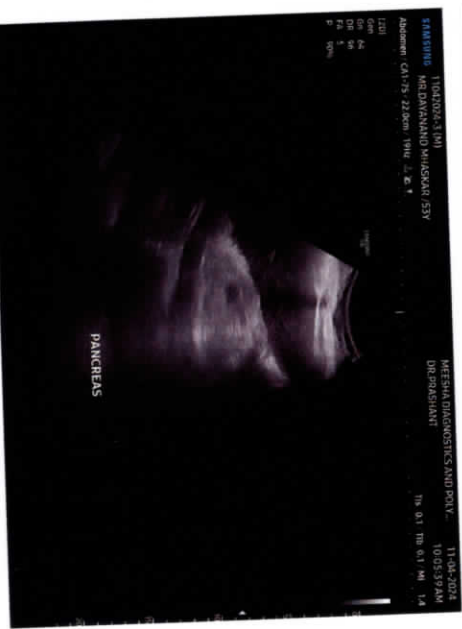

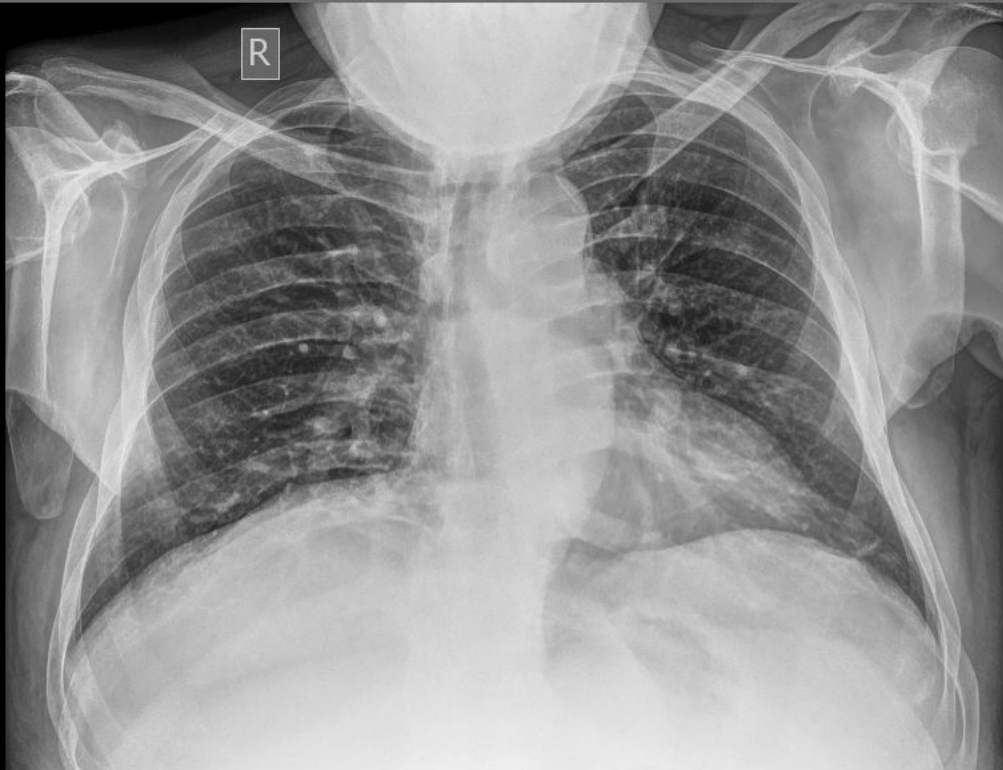

DAYANAND MHASKAR Male

CHEST PA

11-Apr-24 9:21:16 AM

43855

53 year(s)

8097366410

MEDIWHEEL

MEESHA HEALTHCARE & RESEARCH PVT LTD

YOUR PARTNER IN HEALTH



MEESHA HEALTHCARE & RESEARCH PVT LTD

La View,1st Floor,B.J. Marg,Jacob Circle,Saat Rasta,Mahalaxmi Mumbai
Pin - 400011

Phone No. 022-23053534/36/7710084305

www.meeshahealth.net Email: info@meeshahealth.net

Name	MR DAYANAND MHASKAR				
Age/Sex	053Y/M	Patient ID	43855	Referred By	MEDIWHEEL
Study Date	2024-04-11 09:21		Report Date	2024-04-11 11:00	

RADIOGRAPH OF THE CHEST PA VIEW

FINDINGS:

Both the lung fields are clear.

Both the costophrenic angles are clear.

Hilar shadows appear normal.

Cardiothoracic ratio is within normal limits.

Hemidiaphragms are normal in position and contour.

Trachea is in the midline.

Bony thorax under view is unremarkable.

IMPRESSION:

Radiograph chest does not reveal any significant abnormality.

Dr Anil Kumar Shukla
MBBS, MD (Radiology)