

Place Label Here

Pt. Name : _____

UMR : _____

Age : _____ Sex : _____

IP : _____

If label not available, write Pt. Name, IP No., Sex, Date, Name of Treating Physician

OPD Nursing Assessment - Adult

Name: Vikrant Malvi Date of Birth : Age/Sex: 31/M UMR No. PVV21525

Assessment :

Height: 175 cms Weight: 76 kg. BMI: Respiration: 21 /min Pulse H/R : 108 /min

BP: 134/92 mmHG Temperature : °F/°C SpO2 99 % BSL

Chief Complaints : Health ~~check~~ check-up

Tick Appropriate :

- Interpreter Needed Yes No
- Nutritional Status: Weight Loss/Gain in Last 3 Months Yes No
- If Weight Loss / Gain-Dietary Referral Yes No
- Psychological Assessment Agitated Anxious Yes No Normal
- (If Agitated, Inform Physician) Irritable

Any Allergies Known Including Drugs : Nil

Past History: Any Surgeries Explain : Nil

Any Other illness: Explain : Nil

Pain Score: Numerical Scales (1-10) Location Characteristics

Need to be seen immediately by the Doctor Yes No

Fall risk: Age 65Yrs. Tremors High Grade Fever H/O Fall in last 3 months

Cardiac Medicines Seizure Medications Fall Prevention Education Done Yes

Name of Nurse	ID No. of Nurse	Signature of Nurse	Date & Time
<u>Suryakanta</u>	<u>027711</u>	<u>[Signature]</u>	<u>11/4/24</u>



DEPARTMENT OF LABORATORY

Patient Name : Mr. VIKRANT MALVI
Age / Gender : 39 Y(s)/Male
Bill No/ UMR No : PUBC21529/PUU21525
Referred By : Dr. GENERAL MEDICINE CONSULTANT
Received Dt : 11-Apr-24 12:24 pm
Report Date : 11-Apr-24 04:13 pm

FINAL REPORT

<u>Parameters</u>	<u>Specimen</u>	<u>Result</u>	<u>Biological Reference Intervals</u>
CUE (COMPLETE URINE EXAMINATION)			
<u>GENERAL EXAMINATION</u>			
VOLUME	Urine	25	10 ml to 25 ml
COLOUR		PALE YELLOW	PALE YELLOW
APPEARANCE		CLEAR	CLEAR
SPECIFIC GRAVITY		1.010	1.010 - 1.030
PH		6.0	4.5 - 8.0
<u>CHEMICAL EXAMINATION</u>			
PROTEIN	Urine	ABSENT	ABSENT
GLUCOSE		ABSENT	ABSENT
BLOOD		ABSENT	ABSENT
LEUCOCYTES		NEGATIVE	NEGATIVE
UROBILINOGEN		NORMAL	NORMAL
KETONE		ABSENT	ABSENT
BILIRUBIN		NEGATIVE	NEGATIVE
NITRITE		NEGATIVE	NEGATIVE
<u>MICROSCOPIC EXAMINATION</u>			
PUS CELLS	Urine	0-1	0 - 5 /hpf
RBC		NIL	0 - 2 /hpf
EPITHELIAL CELLS		0-1	0 - 5 /hpf
CRYSTALS		NIL	ABSENT
CASTS		ABSENT	ABSENT
OTHERS		ABSENT	ABSENT

*** End Of Report ***





DEPARTMENT OF LABORATORY

Patient Name : Mr. VIKRANT MALVI
Age / Gender : 39 Y(s)/Male
Bill No/ UMR No : PUBC21529/PUU21525
Referred By : Dr. GENERAL MEDICINE CONSUL
Received Dt : 11-Apr-24 12:24 pm
Report Date : 11-Apr-24 04:13 pm

FINAL REPORT

<u>Parameter</u>	<u>Specimen</u>	<u>Result Values</u>	<u>Biological Reference</u>	<u>Method</u>
COMPLETE BLOOD COUNT				
COMPLETE BLOOD COUNT				
HAEMOGLOBIN	EDTA Blood	15.2	13.2 - 17.3 g/dL	Spectrophotometry
WHITE BLOOD CELLS (WBC)		5,120	4000 - 11000 Cells/cumm	Impedance, optical Absorbance, DHSS
PLATELET COUNT		260000	150000 - 450000 /cumm	Impedance
RED BLOOD CELLS		4.94	4.5 - 6 milli/cumm	Impedance
HEMATOCRIT/HCT (PCV)		43.3	40 - 50 %	Analogical integration
MCV		87.5	82 - 95 fl	Calculated
MCH		30.7	27 - 32 pg	Calculated
MCHC		35.1	32 - 36 g/dL	Calculated
RDW(cv)		11.4	11.5 - 14.0 %	Calculated
MPV		9.3	6 - 9.5 fl	Calculated
DIFFERENTIAL COUNT				
NEUTROPHILS	EDTA Blood	54.4	50 - 75 %	DHSS/Microscopy
LYMPHOCYTES		35.8	20 - 40 %	DHSS/Microscopy
EOSINOPHILS		1.1	00 - 06 %	DHSS/Microscopy
MONOCYTES		7.9	00 - 10 %	DHSS/Microscopy
BASOPHILS		0.8	00 - 01 %	DHSS/Microscopy
PERIPHERAL SMEAR EXAMINATION				
RBC morphology	EDTA Blood	Normocytic Normochromic		
WBC morphology		No Atypical Cells Seen		
PLATELETS		Adequate On Smear		
BLOOD GROUPING AND RH				
BLOOD GROUP	Blood	" O "		SLIDE AGGLUTINATION
RH TYPE		POSITIVE		
ESR		5	0 - 15 mm/1st hour	WESTERGREN'S METHOD

*** End Of Report ***





DEPARTMENT OF LABORATORY

Patient Name : Mr. VIKRANT MALVI
Age / Gender : 39 Y(s)/Male
Bill No/ UMR No : PUBC21529/PUU21525
Referred By : Dr. GENERAL MEDICINE CONSUL
Received Dt : 11-Apr-24 12:41 pm
Report Date : 11-Apr-24 04:13 pm

Parameters **Specimen** **Result** **Biological Reference In Method**

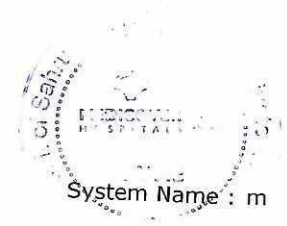



DEPARTMENT OF LABORATORY

Patient Name : Mr. VIKRANT MALVI
Age / Gender : 39 Y(s)/Male
Bill No/ UMR No : PUBC21529/PUU21525
Referred By : Dr. GENERAL MEDICINE CONSUL
Received Dt : 11-Apr-24 12:41 pm
Report Date : 11-Apr-24 04:13 pm

FINAL REPORT

<u>Parameters</u>	<u>Specimen</u>	<u>Result</u>	<u>Biological Reference Intervals</u>	<u>Method</u>
T3,T4 AND TSH				
T3		1.42	0.8 - 2.0 ng/mL	Method : ECLIA
T4		10.12	5.1 - 14.1 ug/dL	Method : ECLIA
TSH(THYROID STIMULATING HORMONE)		1.15	0.27 - 4.2 uIU/mL	Method : ECLIA
BUN(BLOOD UREA NITROGEN)				
BUN (Blood Urea Nitrogen.)		6.7	7.0 - 21.0 mg/dL	Calculatead
PSA (PROSTATE SPECIFIC ANTIGEN).				
PROSTATE SPECIFIC ANTIGEN (PSA)		0.679	0 - 4.0 ng/mL	Method : ECLIA
HBA1C (GLYCOSYLATED HAEMOGLOBIN)				
HBA1C		5.7	Normal < 5.7 Pre diabetic 5.7 - 6.5 Diabetic > 6.5 : 5.7 - 6.5	TINIA
FBS (FASTING BLOOD SUGAR)				
FASTING BLOOD GLUCOSE		98.4	Normal Range : 70 - 99 mg/dL Impaired Glucose tolerance : 100 - 125 mg/dL Diabetes Mellitus : - > 126 mg/dL	Hexokinase
SERUM CREATININE				
LFT(LIVER FUNCTION TEST)		0.94	0.8 - 1.3 mg/dL	Jaffe
TOTAL BILIRUBIN				
TOTAL BILIRUBIN		0.66	0.1 - 1.2 mg/dL	Colorimetric diazo method
DIRECT BILIRUBIN				
DIRECT BILIRUBIN		0.23	<= 0.20 mg/dL	Method: Diazo Method
INDIRECT BILIRUBIN				
INDIRECT BILIRUBIN		0.43	<= 1.0 mg/dL	
SGPT (ALT)				
SGPT (ALT)		39.5	<= 41 U/L	Enzymatic
SGOT (AST)				
SGOT (AST)		21.6	<= 40 U/L	Enzymatic
ALKALINE PHOSPHATASE (ALP)				
ALKALINE PHOSPHATASE (ALP)		169	40 - 129 U/L	PNPP
TOTAL PROTEINS				
TOTAL PROTEINS		7.32	6.4 - 8.3 g/dL	Method : Biuret method
SERUM ALBUMIN				
SERUM ALBUMIN		4.86	3.5 - 5.2 g/dL	Method : Brom cresol Green (BCG)
GLOBULINS				
GLOBULINS		2.46	1.8 - 3.6 g/dL	
A/G RATIO				
A/G RATIO		1.98	1.1 - 2.2	
GAMMA GLUTAMYL TRANSFERASE(GGT)				
GAMMA GLUTAMYL TRANSFERASE(GGT)		65	10 - 71 U/L	Enzymatic colorimetric assay (IFCC)

System Name: m



DEPARTMENT OF LABORATORY

Patient Name : Mr. VIKRANT MALVI	Age / Gender : 39 Y(s)/Male
Bill No/ UMR No : PUBC21529/PUU21525	Referred By : Dr. GENERAL MEDICINE CONSUL
Received Dt : 11-Apr-24 12:41 pm	Report Date : 11-Apr-24 04:13 pm

<u>Parameters</u>	<u>Specimen</u>	<u>Result</u>	<u>Biological Reference In Method</u>
-------------------	-----------------	---------------	---------------------------------------

NOTE

LIPID PROFILE

TOTAL CHOLESTEROL		229.6	Borderline High : 200 - 240 mg/dL Enzymatic, Colorimetric Method
HDL CHOLESTEROL		40.8	High risk : > 240 mg/dL Desirable: : < 200 mg/dL Major risk factor for heart disease : : < 40 mg/dL Homogeneous enzymatic colorimetric assay Negative risk factor for heart disease : : > 60 mg/dL
LDL CHOLESTEROL		138.4	Optimal : - < 100 mg/dL Near Optimal : 100 - 129 mg/dL Borderline High : 130 - 159 mg/dL High : 160 - 189 mg/dL
VLDL		50.4	Very High : - > 190 mg/dL
SERUM TRYGLYCERIDES		252.0	6 - 38 mg/dl Borderline High : 150 - 199 mg/dL Enzymatic colorimetric test High : 200 - 499 mg/dL Normal : < 150 mg/dL
CHO/HDL RATIO		5.63	Normal : - < 3.5
LDL/HDL RATIO		3.39	High Risk : - > 5.0
COMMENT			2.5 - 3.5
SERUM URIC ACID		6.6	10-12 hours fasting is mandatory for Lipid profile parameters. If not ,Values may not be accurate. 3.4 - 7.0 mg/dL Enzymatic colorimetric test

PPBS (POST PRANDIAL BLOOD SUGAR)

System Name : m



DEPARTMENT OF LABORATORY

Patient Name : Mr. VIKRANT MALVI	Age / Gender : 39 Y(s)/Male
Bill No/ UMR No : PUBC21529/PUU21525	Referred By : Dr. GENERAL MEDICINE CONSUL
Received Dt : 11-Apr-24 01:39 pm	Report Date : 11-Apr-24 04:13 pm

<u>Parameters</u>	<u>Specimen</u>	<u>Result</u>	<u>Biological Reference In Method</u>
PPBS (POST PRANDIAL BLOOD SUGAR)		126.9	Normal range : < 140 mg/dL Hexokinase Impaired glucose tolerance : <= 199 mg/dL Diabetes Milletus : >= 200 mg/dL

*** End Of Report ***

Lab Incharge

**Dr. PAWAR PRIYA VASANTRAO, MBBS, DNB
CONSULTANT ENDOCRINOLOGIST**

Test results related only to the item tested.
No part of the report can be reproduced without written permission of the laboratory.



System Name : m



Date:- 11/04/24-

Name:- Mr. Vikrant Malvi

Age/Sex:- 39/M.

S/B: Ophthalmologist: Dr. Kesh Mane

Eye	UCVA	PGVA	Pinhole	NEAR	COLOR VISION
Right	6/6				
Left	6/6.	> no glasses.	> 6/6	nb c	> NNL

Other findings:-

Squint

Nystagmus

Night blindness:-

} no

Impression:-

Eye exam is within normal limits

for desired fitness for work.

Dr. Kesh Mane
200570512708

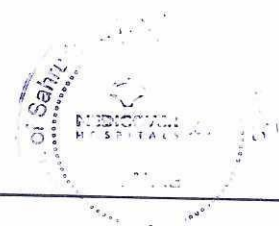



DEPARTMENT OF RADIOLOGY

Patient Name : Mr. Vikrant Malvi	Age : 39yrs / M
Ref. By : Health check up	OPD/IPD No: PUU: 21525
Date of USG: 11/04/2024	Date of Reporting: 11/04/2024

USG ABDOMEN AND PELVIS

CLINICAL DETAILS: Routine screening.

FINDINGS:

Liver : It is normal in size and shape. It measures 139 mm along maximum craniocaudal axis. It shows raised parenchymal echotexture in both the lobes. No obvious focal lesion is seen. No evidence of intrahepatic biliary radicle dilatation. Common bile duct appears undilated. The hepatic veins and inferior vena cava appears unremarkable. The portal vein appears unremarkable.

Gall Bladder : It is partially distended. No evidence of obvious intraluminal calculus/ mass seen. No evidence of obvious wall thickening or pericholic collection.

Pancreas : It is well visualised. The head, body and tail appears normal in size and shows homogenous bright echotexture. The pancreatic duct appears undilated.

Spleen : is normal in size & shape. It measures 103 mm along its maximum length. It shows normal parenchymal echotexture. No obvious focal lesion is noted.

Kidneys : Right kidney measures 102 x 45 mm in size & Left kidney measures 111 x 43 mm in size. They appear normal in size, shape, location and axis. They show normal parenchymal echotexture with well maintained corticomedullary differentiation. No evidence of hydronephrosis on either side.No focal lesion or calculus is noted on either side.

Urinary Bladder: It is well distended. It shows smooth outlines and internal mucosal regularity with normal wall thickness.No obvious intraluminal calculus/focal lesion is seen.

Prostate :It is normal in size and shows homogenous echotexture. It measures 19 cc in volume. No obvious focal lesions / calcification / abnormal vascularity.

Retro peritoneum is obscured by bowel gases. No obvious enlarged retro peritoneal or mesenteric lymph nodes noted. The visualised bowel loops appear unremarkable. No evidence of obvious bowel wall thickening. No ascites seen.

IMPRESSION:

- **Grade I fatty infiltration of liver.**
- **No other sonographically evident intra-abdominal pathology.**

Clinical correlation recommended.

Dr. Sunita Shewale
Consultant Radiologist

(Because of technical and technological limitation complete diagnosis cannot be assured on imaging sonography. Sonography has its limitation for evaluation of GIT lesion. Clinical correlation, consultation if required repeat imaging required in the event of controversies.)



DEPARTMENT OF RADIOLOGY

**MEDICOVER
HOSPITALS**



Patient Name : Mr. Vikrant Malvi	Age : 39 yrs / M
Ref. By : Health checkup	OPD No: PUU: 21525
Date of x-ray: 11/04/2024	Date of Reporting: 11/04/2024

X RAY CHEST PA VIEW

FINDINGS : Chest PA view with no comparison study shows.

- **Prominent bronchovascular markings noted in bilateral lung fields.**
- No obvious consolidation is seen.
- There is no pleural effusion or pneumothorax seen.
- No pneumoperitoneum is seen.
- The cardiac silhouette appears within normal limits.
- The diaphragmatic shadow and mediastinal structures are within normal limits.
- Visualized osseous structures demonstrate no obvious abnormality.

IMPRESSION:

- ❖ **Prominent bronchovascular markings in bilateral lung fields.**

Clinical/ lab parameter correlation & further evaluation recommended.

Dr. Sunita Shevate (MBBS, DMRE)
Consulting Radiologist
(typed & printed by sk)





NAME OF PATIENT: MR. VIKRANT MALVI		AGE/SEX: 39 YRS/M
REF BY: Dr. PRASHANT SHINDE	DATE: 11/04/2024	
PRN NO: PUU21525	WARD: HC	

2D ECHOCARDIOGRAPHY & COLOR DOPPLER STUDY

All chambers normal sized.
No regional wall motion anomaly at rest.
Good LV and RV systolic function, LVEF= 60 %
IAS/IVS intact.
Myxomatous affection of mitral valve
Other valves normal.
Great artery origins normal.
No clot/vegetation/effusion.
No coarctation of aorta.
IVC collapsible.

MEASUREMENTS: -

Aortic annulus	LA	IVS	PW(D)	LVIDd	LVIDs	LVEF
18	24	9	9	40	21	60%

COLOR DOPPLER STUDY: -

Myxomatous affection of mitral valve [MVP] ,No MR
Normal flow velocity patterns across all valves.
No pulmonary hypertension.

CONCLUSION:-

Myxomatous affection of mitral valve [MVP] , No MR
Normal chamber dimensions.
Good biventricular function. (LVEF = 60%).
Normal flow velocity patterns across all Other valves.
No pulmonary hypertension.
IVC collapsible.

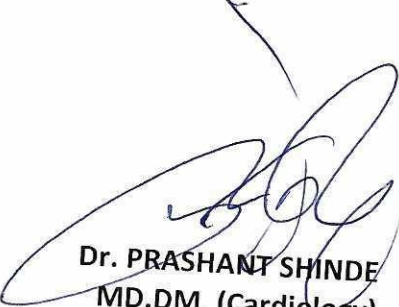
Dr. PRASHANT SHINDE
MD.DM. (Cardiology)

Consultant and interventional Cardiologist

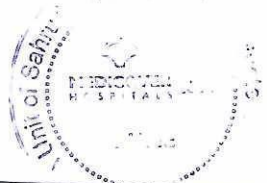

ID: 2024041110320302
Name: mahi, vikrant
Age: 39 Years
Gender: Male

11-04-2024 10:31:53 AM

Vent. Rate 98 bpm
PR interval 106 ms
QRS Duration 86 ms
QT/QTc Interval 320/387 ms
P/QRS/T Axes 76/57/39 deg
QTc Hodges

Sinus rhythm
Short PR interval
Borderline ECG

Unconfirmed Diagnosis

BP: 134/92
39405/m

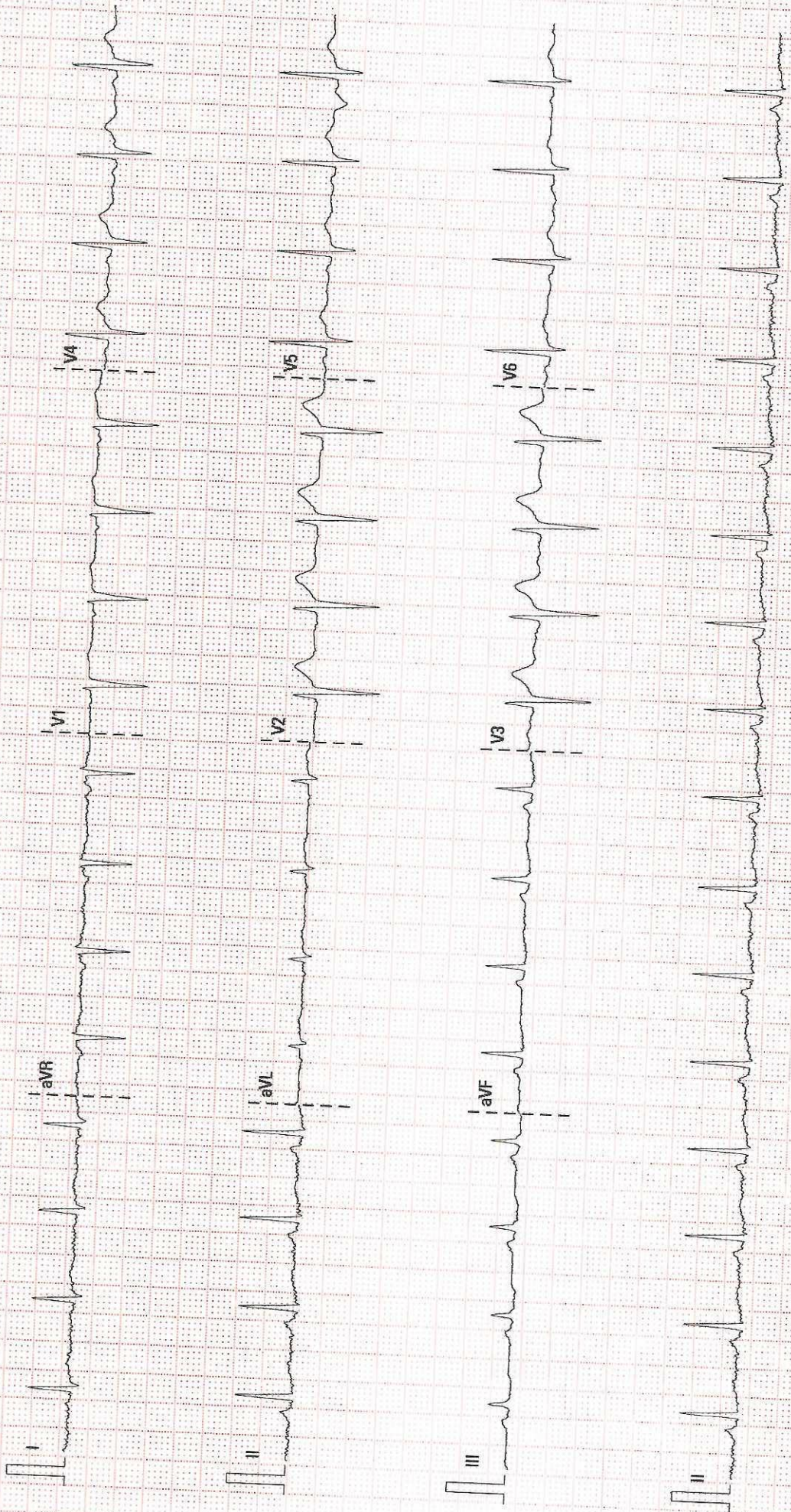

25 mm/s
10 mm/mV
50 Hz
BDR 35 Hz

MEDICOVER KLE PUNE

02.10.000128.4.1

SNFN-26035605

302 VIKRANT MALVI
 34 Yrs/M 76 Kg Ht-175 cms Ref. No.:
 History:
 Medication:

Date: 11-04-2024 Ref By:
 Time: 11:28 AM Protocol: Bruce

Summary

Stage	Sig Time min:sec	Speed mph	Grade %	METS	HR bpm	BP mmHg	RPP	PVCs
Pre Ex				1	129	130/90	168	
S1	02:02	1.7	10.0	3.9	151	130/90	196	
Peak Ex	00:40	2.5	12.0	4.0	159	132/92	210	
Post Ex 1	01:00			1	139	130/90	181	
Post Ex 2	01:00			1	130	130/90	169	
Finish				1	130	130/90	169	

Findings: Exercise Time : 02:42 mins

Max HR attained : 163 bpm 87 % of Target 186 bpm
 Max BP : 132/92mmHg
 Max Workload attained : 4.2 METs (Poor Effort Tolerance)
 Reason for Test Termination: Patient Completed Test

No significant ST segment changes noted during exercise or recovery stages.
 No Angina / Arrhythmia / S3 / Murrur
 Final Impression : Test is negative for inducible ischaemia.

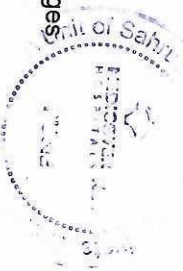

dr. prashant shinde

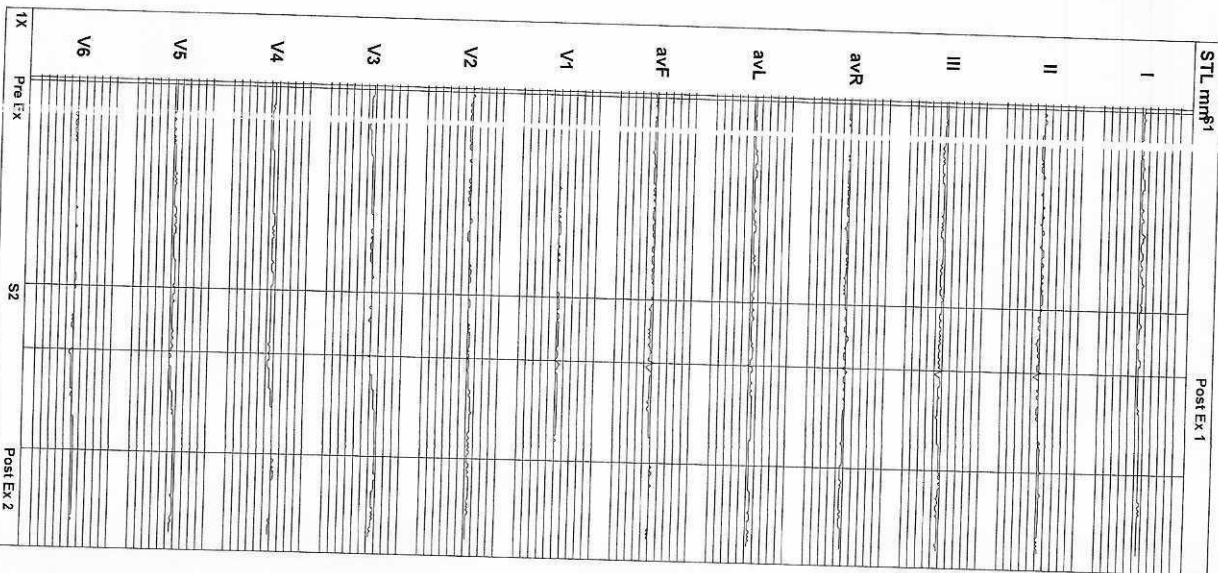



302 /IKRANT MALVI
 34 Yrs/M /6 Kg / Ht-175 cms Ref.No.:

MEDICOVER HOSPITAL
 INDRAYANI NAGR RD, BHOSARI, PIMPRI CHINCHWAD, PUNE, MAHARASHTRA
 Date: 11-04-2024 Protocol Bruce Filter: 0.1 - 100 Hz Gain: 10 mm/mV
 Time: 11:28 AM Notch: On BLC: On Sweep: 25 mm/S

Average 6 Leads
Frontal

Stage	Pre E	S1	Peak Ex	Post Ex 1	Post Ex 2	Finish
Ex Time		02:02	02:42	---	---	
Sig Time		02:02	00:40	01:00	01:00	
Speed		1.7	2.5			
Grade		10.0	12.0			
HR	129	151	159	139	130	129
BP	130/10	130/90	132/92	130/90	130/90	130/90
STL mm	0.4	0.4	0.1	0.5	0.4	0.4
STS u/v/s	0.4	0.1	0.8	0.6	0.4	0.7

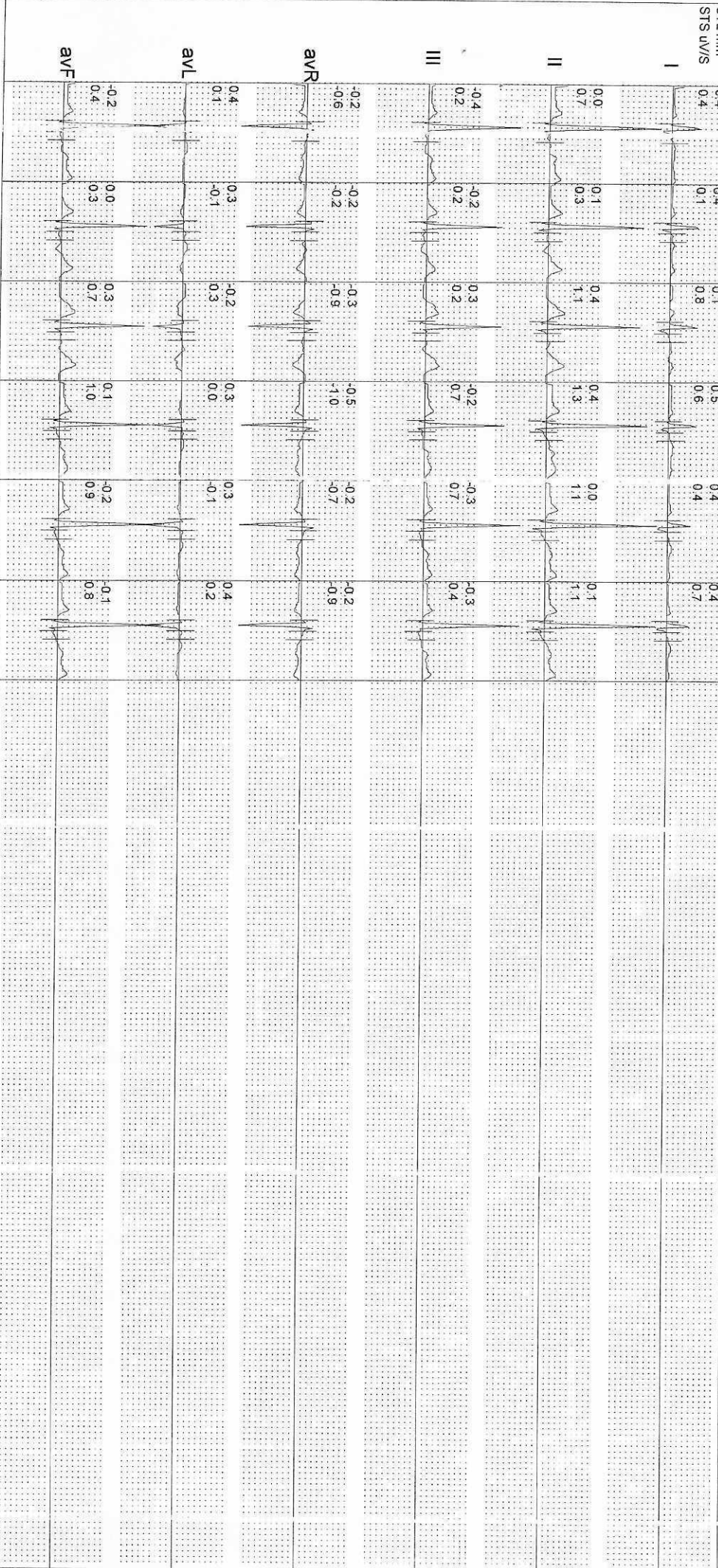

302
34 Yrs/ M
VIKRANT MALVI
76 Kg / Ht-175 cms

Ref.No.:

MEDICOVER HOSPITAL
INDRAYANI NAG & RD, BHOSARI, PIMPRI CHINCHWAD, PUNE MAHARASHTRA
Date: 11-1-4-2024
Time: 11: 8 AM
Protocol: Bruce
Notch: On
Filter: 0.1 - 100 Hz
Gain: 10 mm/mV
BLC: 0.1
Sweep: 25 mm/s

Average 6 Leads
Precordial

Stage	Pre Ex	S1	Pr ak Ex	Post Ex 1	Post Ex 2	Finish
Ex Time min:sec		02:02	0: :42	---	---	
Stg Time min:sec		02:02	0: :40	01:00	01:00	
Speed mph		1.7	2.5			
Grade %		10.0	12.0			
HR bpm	129	151	139	130	129	
BP mmHg	130/90	130/90	132/92	130/90	130/90	130/90
STL mm STS uV/s	9.1 -0.1	-0.1 0.2	-0.1 -0.1	0.0 -0.2	0.1 -0.2	0.0 -0.2

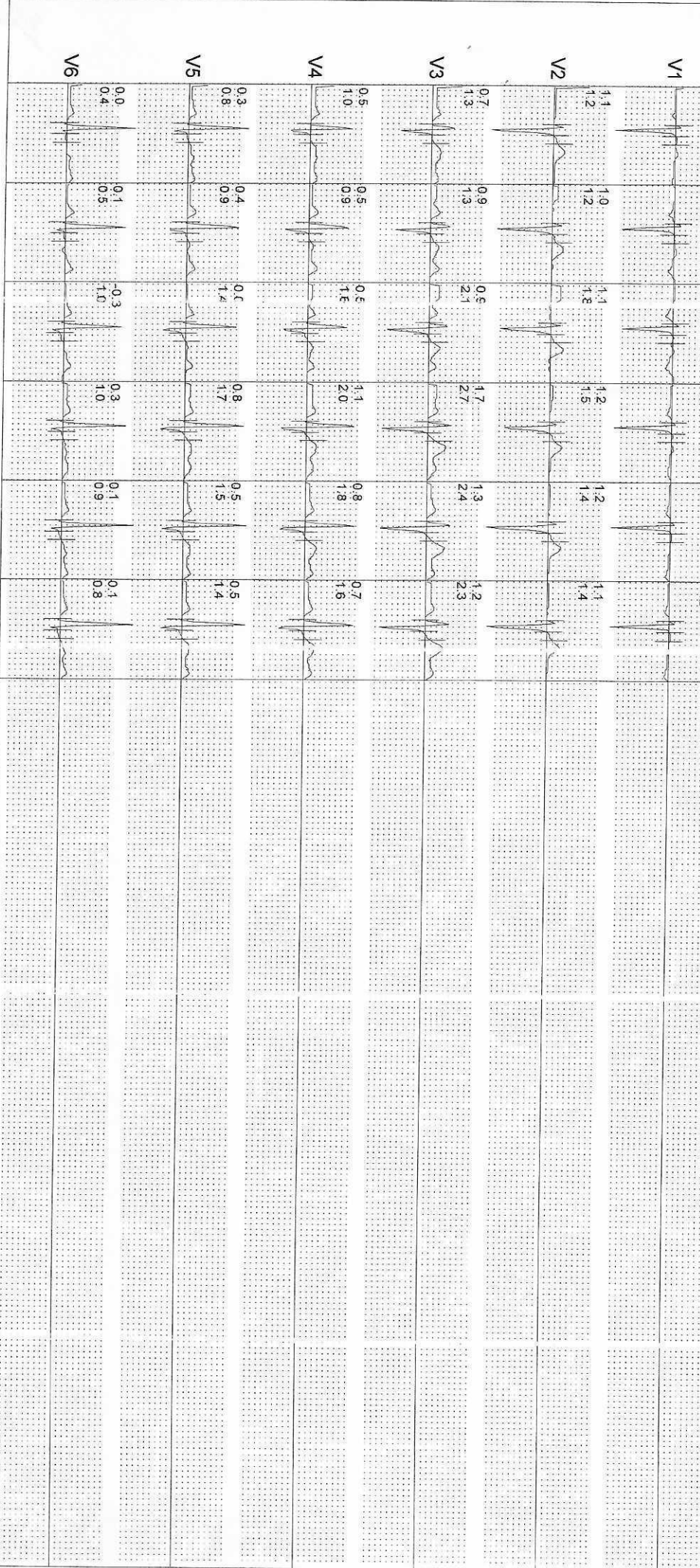



MEDICOVER HOSPITAL
 INDRAYANI NAGR RD, BHOSARI, PIMPRI CHINCHWAD, PUNE, MAHARASHTRA

302 /IKRANT MALVI
 34 Yrs/M 6 Kg / Ht-175 cms Ref.No.:
 Date: 11-04-2024 Time: 11:28 AM
 Post J: 63 ms

Speed: --- mph Hr: 129 Target Hr: 69 % of 186 Filter: 0.1 - 100 Hz Gain: 10 mm/mV
 Grade: --- % Mets: 1 Ex Time: --- min:sec BLC: On Sweep 25 mm/s
 Protocol: Bruce BP: 130/90 mmHg Cu r Time: 00:03 NotchOn Medial Sweep 25 mm/s

Linked Medians
 Pre Ex

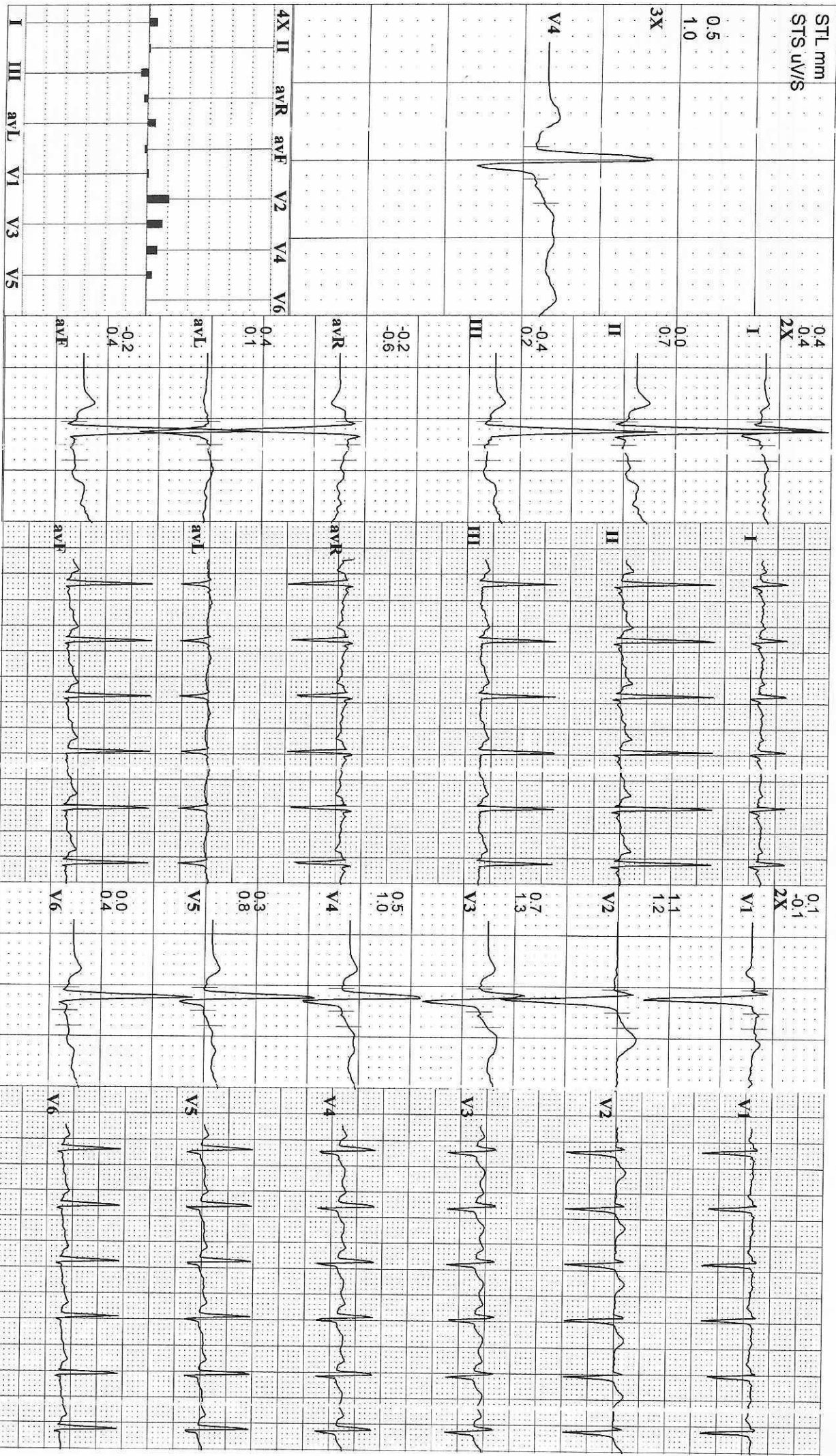

302
 34 Yrs/ M
 Date: 11-04-2024 Time: 11:28 AM
 Post J:60 mS

VIKRANT MALVI
 76 Kg / Ht-175 cms
 Ref.No.:
 Speed: 1.7 mph Hr: 151
 Grade: 10 % Mets: 3.9
 Protocol: Bruce BP: 130/90 mmHg
 Target Hr: 81 % of 186
 Ex Time: 02:02
 Curr Time: 02:05
 filter: 0.1 - 100 Hz Gain: 10 mm/mV
 3LC: On
 Notch On
 Sweep: 25 mm/S
 Median Sweep: 25 mm/S

Linked Medians
 S1

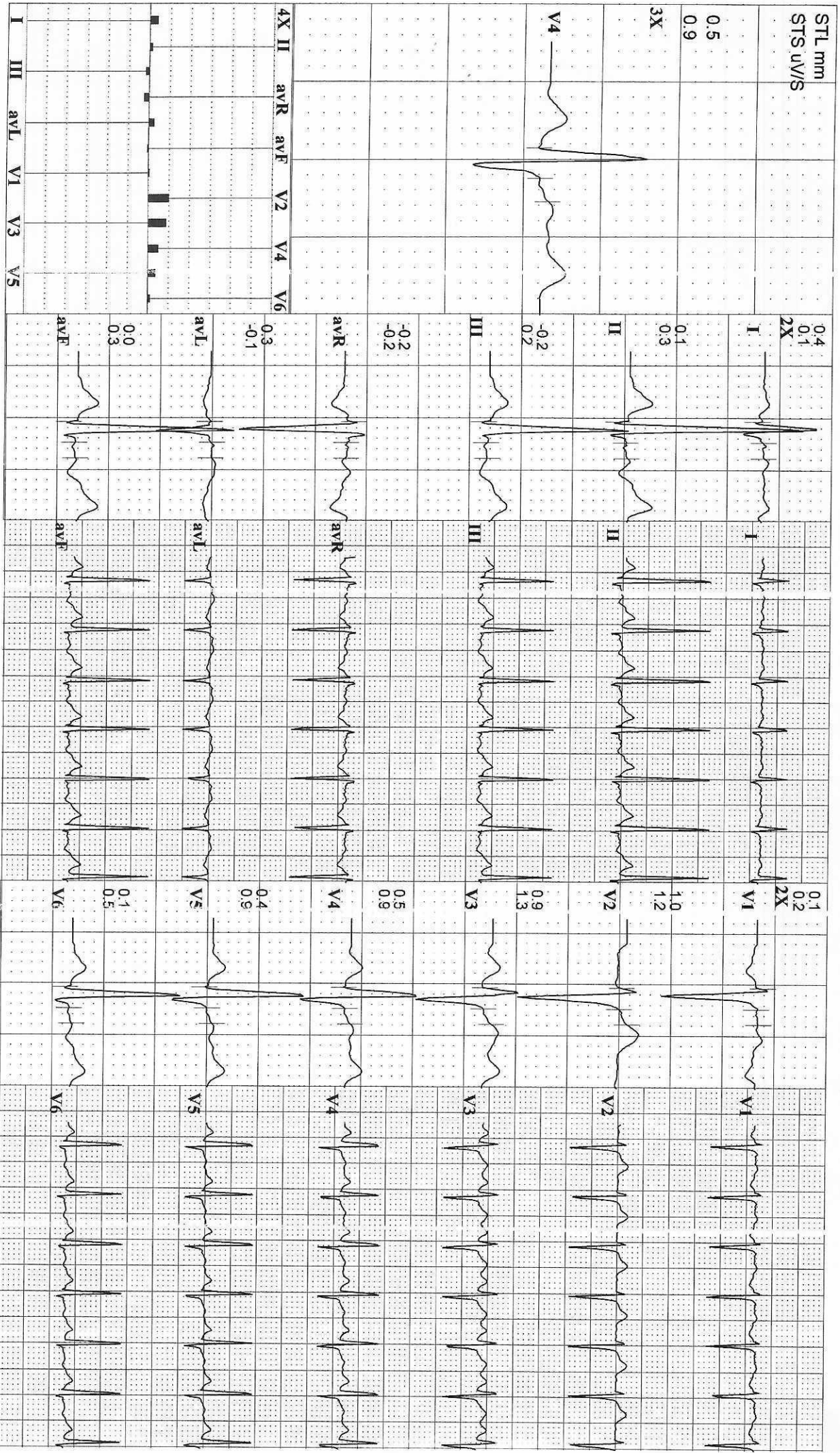



MEDICOVER HOSPITAL
 INDRAYANI NAG 3 RD, BHOSARI, PIMPRI CHINCHWAD, PUNE MAHARASHTRA

302 VIKRANT MALVI
 34 Yrs/ M 76 Kg / Ht-175 cms
 Date: 11-04-2024 Time: 11:28 AM
 Post J: 60 ms

Speed: 2.5 mph Ir: 159 Target Hr: 85% of 186 F ter: 0.1 - 100 Hz Gain: 10 mm/mv
 Grade: 12 % /ets: 4.0 Ex Time: 02:42 B.C: On Sweep: 25 mm/s
 Protocol: Bruce 3P: 132/92 mmHg Curr Time: 02:45 N yctchOn Median Sweep: 25 mm/s

Linked Medians
Peak Ex

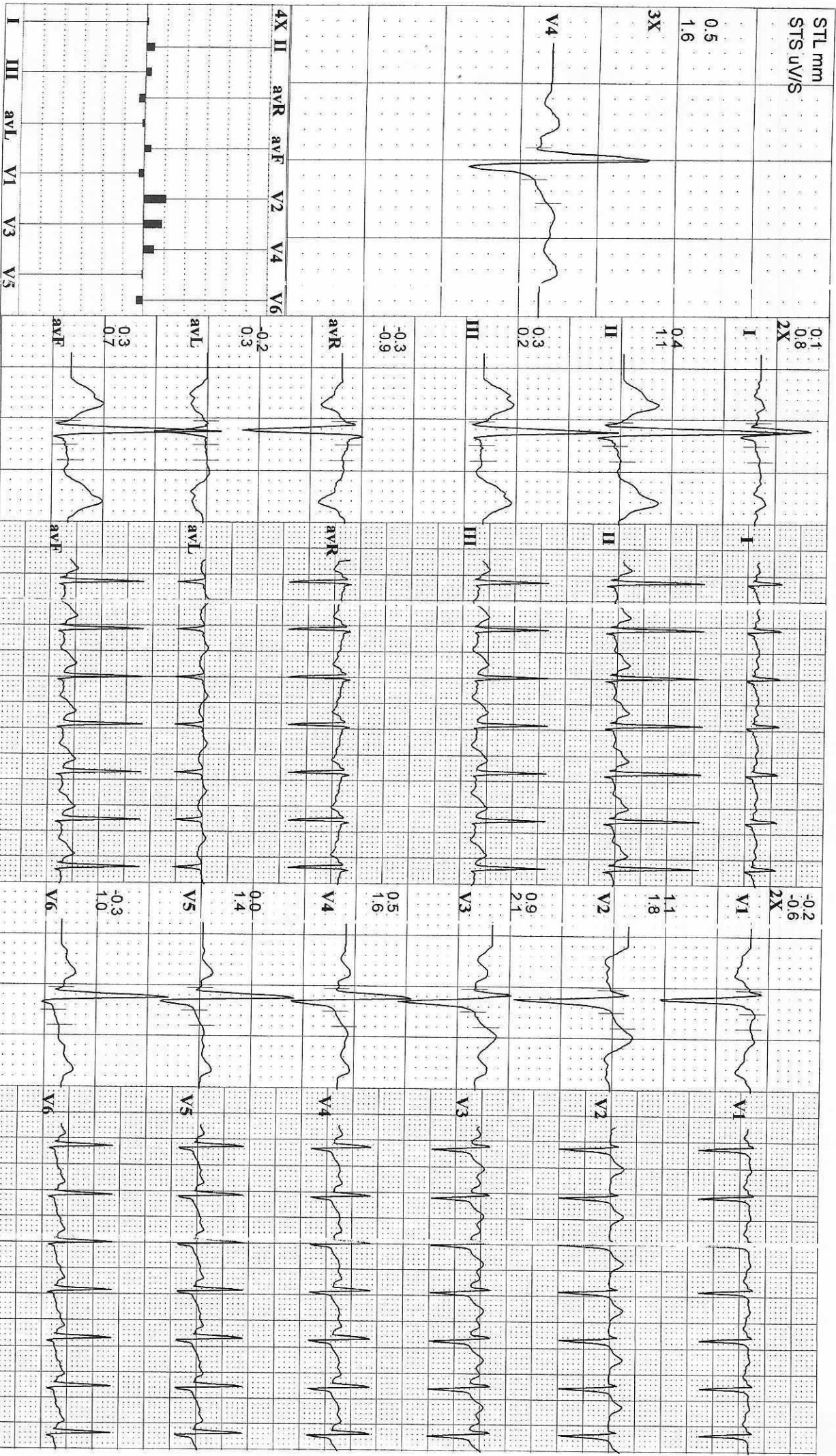

302 1 KRANT MALVI
 34 Yrs/ M 1.6 Kg / Ht-175 cms
 Date: 11-04-2024 Time: 11:28 AM

Ref.No.:
 Speed: --- mph Hr: 130
 Grade: --- % Meis: 1
 Protocol: Bruce BP: 130/90 mmHg Cur Time: 04:45
 Filter: 0.1 - 100 Hz Gain: 10 mm/mV
 BLC: On Sweep: 25 mm/s
 NotchOn Median Sweep: 25 mm/s

Linked Medias
 Post Ex 2

Post J: 63 ms

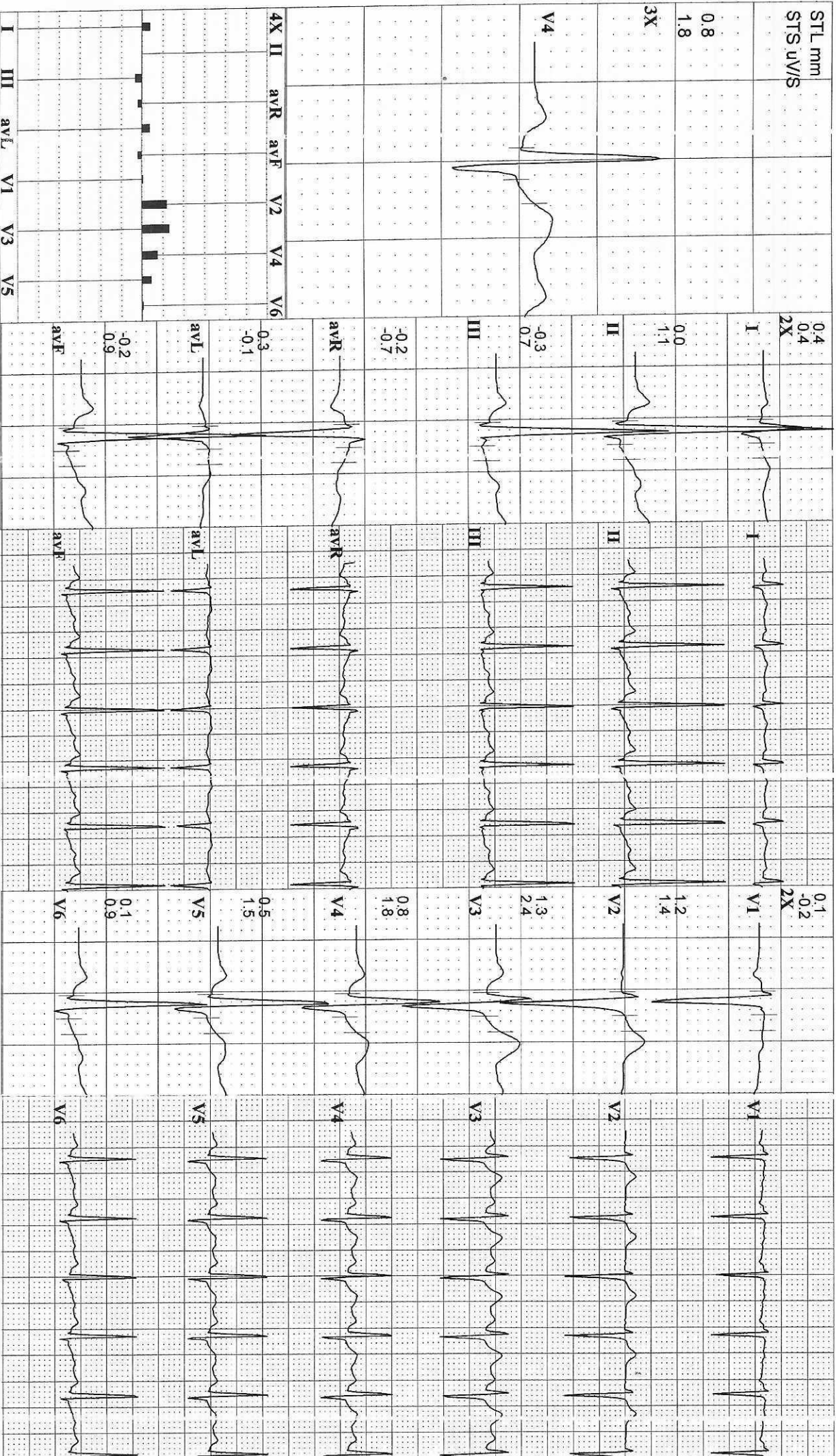



ME DICOVER HOSPITAL
 INDRAYANI NAGR, ID, BHOSARI, PIMPRI CHINCHWAD, PUNE, M. HARASHTRA

302 VIKRANT MALVI
 34 Yrs/ M 76 Kg / Ht-175 cms
 Date: 11-04-2024 Time: 11:28 AM
 Post J: 61 ms

Speed: --- mph Hr: 139
 Grade: --- % Me s: 1
 Protocol: Bruce BP 130/90 mmHg
 Target Hr: 74 % of 186
 Ex Time: 02:42
 Curr Time: 03:45
 Filter: 0.1 - 100 Hz
 Gain: 10 mm/mV
 BLC On
 Sweep: 25 mm/s
 Median Sweep: 25 mm/s

Linked Medians
Post Ex 1

