

Patient Name : Mr NAVNEET KATARIA  
 DOB/Age/Gender : 33 Y/Male  
 Patient ID / UHID : 7928372/OF7928372  
 Referred By : Dr. DR. SELF  
 Sample Type : Whole blood EDTA  
 Sample Collected : Apr 13, 2024, 03:21 PM  
 Report Date : Apr 13, 2024, 07:13 PM  
 Barcode No : HY458396  
 Report Status : Final Report



Test Description	Value(s)	Unit(s)	Reference Range
------------------	----------	---------	-----------------

**HbA1C (Glycosylated Haemoglobin)**

Glycosylated Hemoglobin (HbA1c) HPLC	5.4	%	<5.7
Estimated Average Glucose	108.28	mg/dL	Refer Table Below

**Interpretation:**

Interpretation For HbA1c% As per American Diabetes Association (ADA)

Reference Group	HbA1c in %
Non diabetic adults >=18 years	<5.7
At risk (Prediabetes)	5.7 - 6.4
Diagnosing Diabetes	>= 6.5
Therapeutic goals for glycemic control	Age > 19 years Goal of therapy: < 7.0 Age < 19 years Goal of therapy: <7.5

**Note:**

- Since HbA1c reflects long term fluctuations in the blood glucose concentration, a diabetic patient who is recently under good control may still have a high concentration of HbA1c. Converse is true for a diabetic previously under good control but now poorly controlled.
- Target goals of < 7.0 % may be beneficial in patients with short duration of diabetes, long life expectancy and no significant cardiovascular disease. In patients with significant complications of diabetes, limited life expectancy or extensive co-morbid conditions, targeting a goal of < 7.0 % may not be appropriate

**Comments :**

HbA1c provides an index of average blood glucose levels over the past 8 - 12 weeks and is a much better indicator of long term glycemic control as compared to blood and urinary glucose determinations ADA criteria for correlation between HbA1c & Mean plasma glucose levels.

HbA1c(%)	Mean Plasma Glucose (mg/dL)	HbA1c(%)	Mean Plasma Glucose (mg/dL)
6	126	12	298
8	183	14	355
10	240	16	413

\*\*\* End Of Report \*\*\*

Sohini Sengupta

Dr. Sohini Sengupta  
 MD (Cl Biochemistry), DNB,  
 FNB (Lab Medicine)  
 Medical Laboratory Director  
 HOD (Biochemistry & Special Assays)

Booking Centre :- Malik Radix Healthcare (Delhi), C-218, Nirman Vihar, Vikas Marg

Processing Lab :- Redcliffe Lifetech Pvt. Ltd., H-55, Sector-63, Noida, Uttar Pradesh, 201301  
[csupport@redcliffelabs.com](mailto:csupport@redcliffelabs.com) [www.redcliffelabs.com](http://www.redcliffelabs.com)

All Lab results are subject to clinical interpretation by qualified medical professional and this report is not subject to use for any medico-legal purpose.



R

MAVNEFFI KATARIA 33Y/M PT210802 CHEST PA. 13.04.2024 09:38 AM  
RAFUX MU. AL. TICCAUTI 13.04.2024 09:38 AM



UHID	PT210802	LAB No.	XRY2311730
Name	Mr. NAVNEET KATARIA	Regn. No.	GEN2401552
Age / Sex	33 Yrs / M	Receiving Dt/Time	13-Apr-2024 09:32
		Reporting Dt/Time	13-Apr-2024 05:49 PM



**XRAY**

CHEST (PA)

**B/L Prominent bronchovascular marking seen.**

Cp angles are clear.

Hila are normal...

Heart size appears within normal limits.

Soft tissue shadows and bony thorax are normal.

Advised....please correlate clinically.

\*\*\*\*\* END OF REPORT \*\*\*\*\*

DR. K.K. SINHA  
M.B.B.S. D.M.R.D.  
SENIOR CONSULTANT  
Reg. No. 75437 (DMC)

DR. RAJESH MALHOTRA  
MBBS, MD (RADIOLOGY)  
CONSULTANT RADIOLOGY  
Reg.No.DMC9299

DR. T. K VOHRA  
MD (RADIOLOGY)  
SENIOR CONSULTANT  
Reg. No. 3272 (DMC)

DR. MUKESH KOSHAL  
MBBS, MD (RADIOLOGY)  
CONSULTANT RADIOLOGY  
Reg.No.DMC10407

DR. SHREYASH TIWARY  
MBBS, MD (RADIOLOGY)  
CONSULTANT RADIOLOGY  
Reg.No.DMC85802

**Facilities Available**

- Multispeciality Hospital - 24 Hours Emergency - X-Ray/ ECG/ Ultrasound/ CT Scan - Dental - Fully Equipped Operation Theatre
- Fully Functional Lab - 24/7 Casualty/ ICU-Nursery 24/7 Pharmacy - Labour Room - All Speciality OPD - Laproscopic Surgery
- ECHO - Plastic Surgery

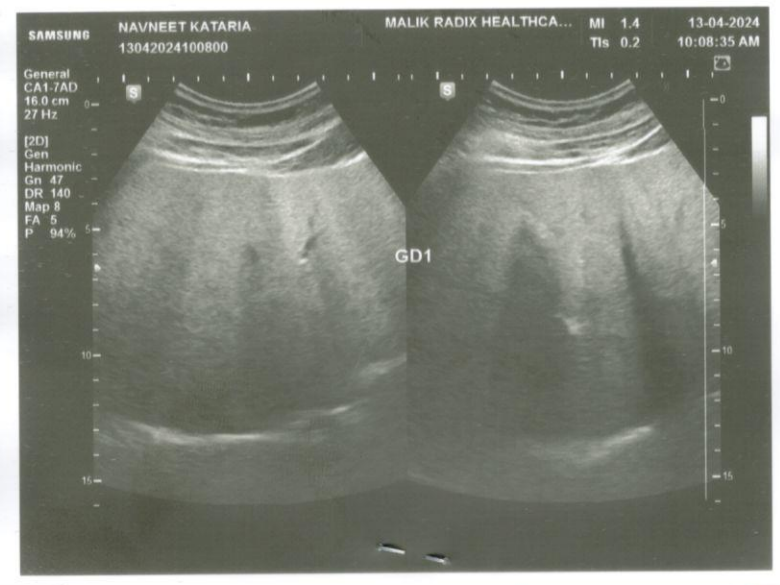
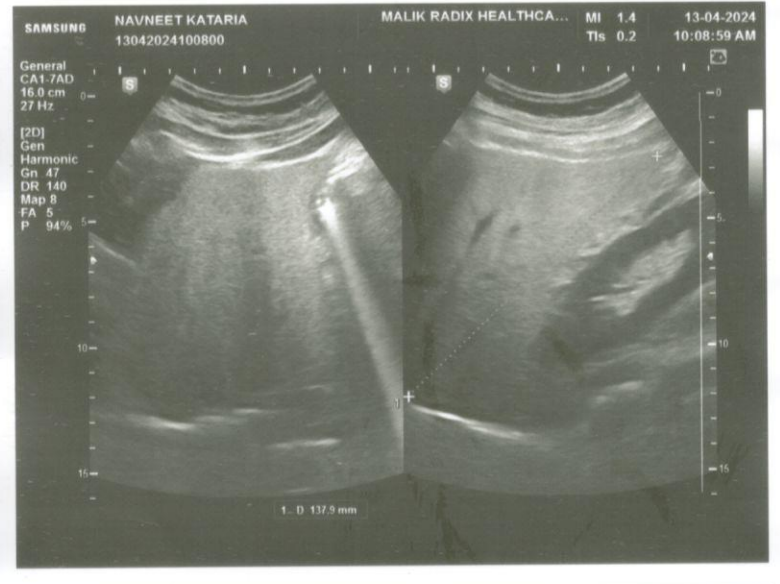
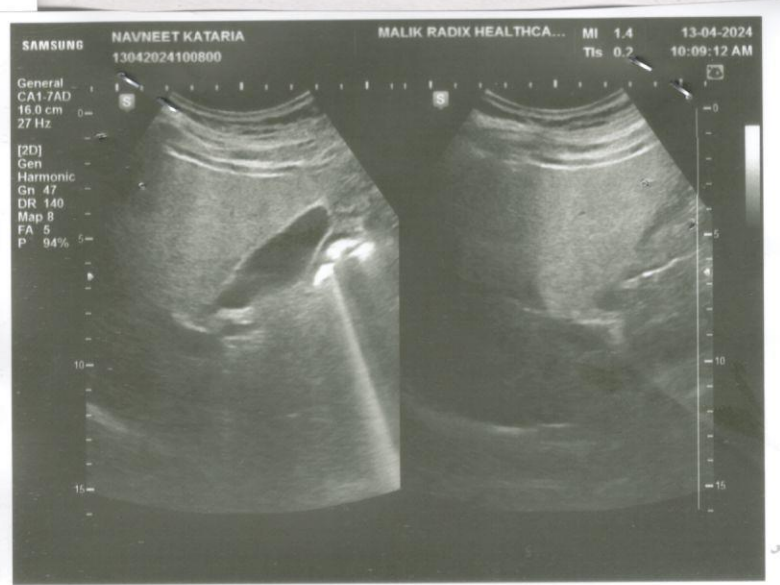
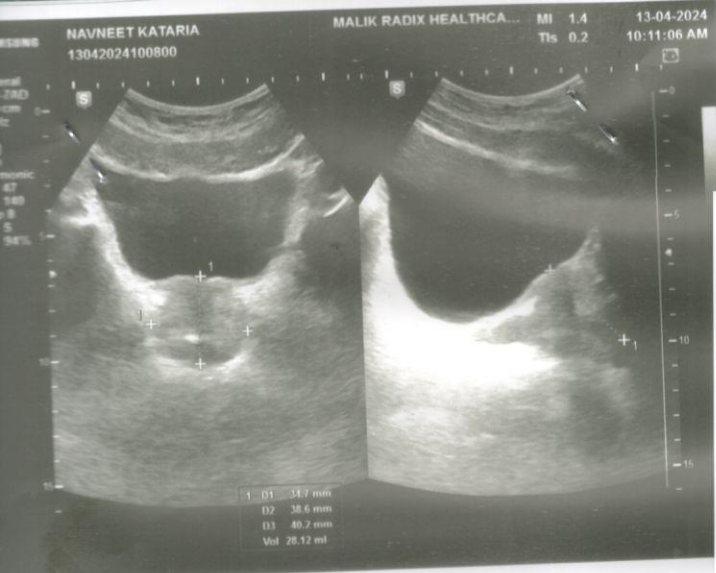

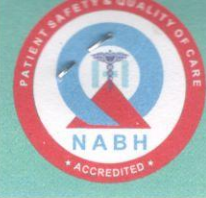

NAME	MR. NAVNEET KATARIA	AGE	33 YRS/M
REFD. BY.	HEALTH CHECK UP	DATE	13.04.24

### Ultrasound Examination of Whole Abdomen & Pelvis:

**Liver:** Liver appears normal in size (13.8 cm) with normal outlines and shows increased parenchymal echotexture. No focal SOL is seen in liver. IHBR & portal radicles are normal.

**Gallbladder:** Gallbladder is well distended. No evidence of cholecystitis or cholelithiasis seen. Common bile duct is normal in course & caliber.

**Pancreas:** Pancreas shows normal size, outlines & echotexture. No focal lesion is seen. MPD is not dilated.

**Spleen:** Spleen shows normal size (7.6 cm), outline & echotexture.

**Kidneys:** Kidneys show normal size, shape, position & echotexture. No calculus/ hydronephrosis or SOL is seen in kidneys. Cortico- medullary differentiation and cortical thickness is normal on both sides.

Right kidney measures – 10.8 X 4.6cm

Left kidney measures –11.3 X 4.5cm

Great abdominal vessels are normal.

No ascites seen.

No para-aortic lymph nodes seen.

**Urinary bladder** Urinary bladder is well distended. Walls and lumen appear normal.

Prostate is normal in size (25 cc) with normal outline and echotexture. No focal lesion is seen.

### IMPRESSION:

Grade I Fatty Liver

Dr Shreyash Tiwary MD (Rad- diag)

Regn. No. DMC 85802

RADIOLOGIST :

### Facilities Available

- Multispeciality Hospital - 24 Hours Emergency - X-Ray/ ECG/ Ultrasound/ CT Scan - Dental - Fully Equipped Operation Theatre  
 - Fully Functional Lab - 24/7 Casualty/ ICU-Nursery 24/7 Pharmacy - Labour Room - All Speciality OPD - Laproscopic Surgery -  
 ECHO - Plastic Surgery

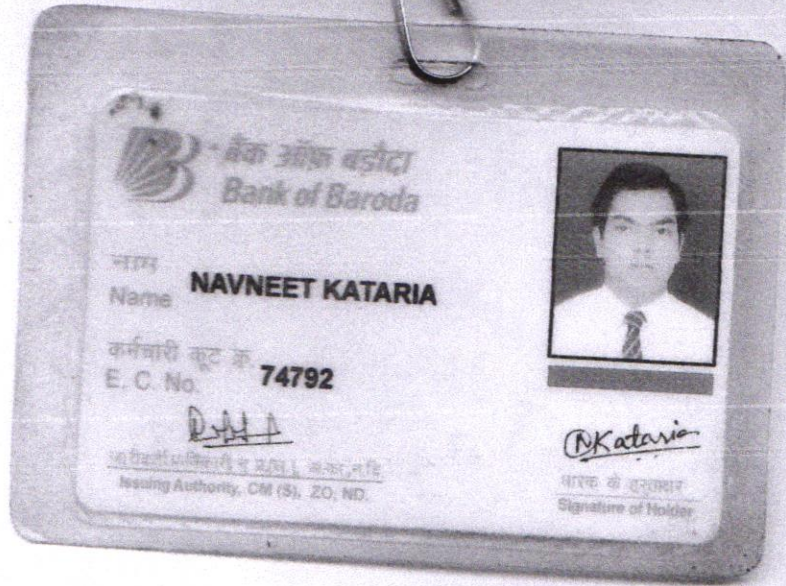

*Navneet Kataria*

**MALIK RADIX HEALTH CARE PVT. LTD.**  
 C-217, C-218, Nirman Vihar,  
 Delhi-110092  
 Ph.: 011-49287456, 011-61381379  
 Regd. No. 607



ANNUAL HEALTH CHECK UP

NAME: Navneet Kataria AGE/GENDER: 33yrs/M DATE 13/4/24

Vol 2/9 ~~2/9~~  
6/9 ~~6/9~~

Bob

leg 16  
16

aws

Neck 16  
16

Adv

9 Pearl tears HA 0 0 0  
(BP)

Cap Benfomega (∞)

Facilities Available

- Multispeciality Hospital - 24 Hours Emergency - X-Ray/ ECG/ Ultrasound/ CT Scan - Dental- Fully Equipped Generation Theatre  
- Fully Functional Lab - 24/7 Casualty/ ICU-Nursery 24/7 Pharmacy - Labour Room - All Speciality OPD - Proctologic Surgery -  
ECHO - Plastic Surgery

Dr. Nidhi Gupta  
MBBS, MS, DNB  
Casualty OPD  
Malik Radix Healthcare Pvt. Ltd.  
DMC No. 121661

RADIX  
HEALTH  
care



Radix Healthcare

BMI, Eye, Dental

Malik Radix Healthcare

C/217, C/218, Vikas Marg, Nirman Vihar, New Delhi-110092

A Unit of Malik Radix Healthcare

Toll Free - 1800-120-5457, Tel.: 011 49287456, 61381379

Whatsapp No. - 9811550650

E-mail: info@radixhealthcare.org

Website: www.radixhealthcare.org



ANNUAL HEALTH CHECK UP

NAME: Navneet Kataria. AGE/GENDER: 33yrs/M

DATE 13/4/24

Dental checkup

O/E stains +  
Calculus +

Ellis' class I  
fracture

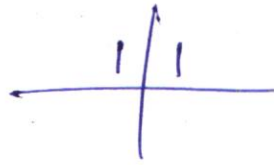

Adv - Oral prophylaxis

Rx - Hexidine mouthwash Donny

Facilities Available

- Multispeciality Hospital - 24 Hours Emergency - X-Ray/ ECG/ Ultrasound/ CT Scan - Dental- Fully Equipped Operation Theatre
- Fully Functional Lab - 24/7 Casualty/ ICU-Nursery 24/7 Pharmacy - Labour Room - All Speciality OPD - Laproscopic Surgery - ECHO - Plastic Surgery



E

MAC600 1.02

ID: 9818618615

3-Apr-2024 9:20:53

Navneet Kataria

ID: 9818618615

I

aVR

V1

V4

II

aVL

V2

V5

III

aVF

V3

V6

II

Auto gain applied 25.0 mm/s 10.0|5.0 mm/mV

50Hz

71 bpm

+ by 2.5s + 1 rhythm ld

0

33years

Male

Vent. rate 71 bpm  
 QRS duration 76 ms  
 QT/QTc 352/382 ms  
 PR interval 120 ms  
 P duration 70 ms  
 RR interval 845 ms  
 P-R-T axes 6 55 44

MAC600 1.02

12SL™ v239

*Navneet*

# Malik Radix HealthCare.

## ELECTROCARDIOGRAM

Name: MR. NAVNEET KATARIA

Age & Sex: 33 YR/ MALE

Ref By: MEDIWHEEL

Date: 13/04/2024

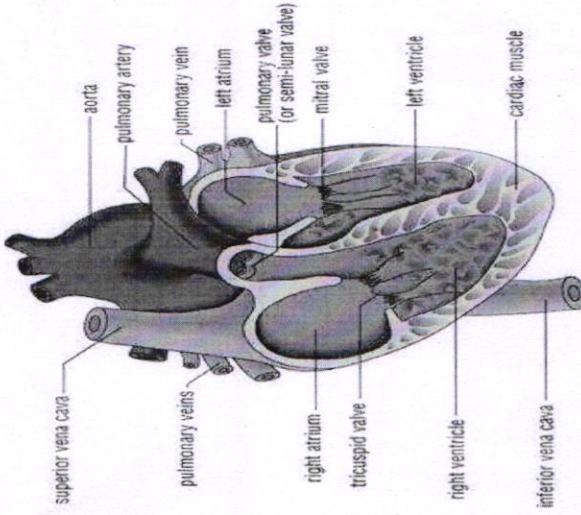

### ECG FINDINGS:

Rate 72 bpm Rhythm Sinus Mechanism Normal

Axis Normal P Wave Normal PR Interval 0.12/Sec

QRS Complex Normal QT Interval Normal Q Wave Normal

ST Segment Normal T Wave Normal

Conclusion Sinus Rhythm, Normal Axis, WNL.

Doctors Sign:  SHEIKH NAZIR AHMED  
M.D. "Physician"  
PGDCC  
DMC-46499



## Echocardiogram Report

<b>Patient Name</b>	<b>MR. NAVNEET KATARIA</b>
<b>Date of Test</b>	<b>13/04/2024</b>
<b>Age</b>	<b>33 YRS/ MALE</b>
<b>Ref. by</b>	<b>MEDIWHEEL</b>

<b>Dimensions</b>	<b>Result</b>	<b>Normal Range</b>
AO (ed)	2.8 cm	( 2.1 -3.7cm)
LA (es)	3.7 cm	(2.1 -3.7cm)
RVID (ed)	2.2 cm	(1.1-2.5cm)
LVID (ed)	4.0 cm	(3.6 – 5.2 cm)
LVID (es)	2.4 cm	(2.3-3.9cm)
IVS (ed)	1.1 cm	(0.6 – 1-2 cm)
LVPW (ed)	1.1 cm	(0.6 – 1-2 cm)
EF	60 %	
FS	30 %	(28 % - 42 %)

### Impression

- NO REGIONAL WALL MOTION ABNORMALITY SEEN.
- LVEF= 60 %
- NORMAL CHAMBER DIMENSIONS.
- NORMAL MIP.
- NORMAL COLOR FLOW.
- NO INTRA CARDIAC CLOT/MASS/ VEGETATION/PERICARDIAL EFFUSION.

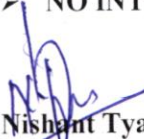
  
**Dr. Nishant Tyagi**  
 (M.D. DNB, Cardiology)  
 (Senior Consultant Cardiologist)

### Facilities Available

- Multispeciality Hospital - 24 Hours Emergency - X-Ray/ ECG/ Ultrasound/ CT Scan - Dental- Fully Equipped Operation Theatre  
 - Fully Functional Lab - 24/7 Casualty/ ICU-Nursery 24/7 Pharmacy - Labour Room - All Speciality OPD - Laproscopic Surgery -  
 ECHO - Plastic Surgery



**LAB REPORT**

Reg. Date	13/04/2024	Patient Id	2404130001	DOB.	
Name	MR. NAVNEET KATARIA	Gender	M	Perm. ID	
Age	33 Yrs.	Panel	MEDIWHEEL	Reported	13/04/2024 17:17:24
Ref. By	MEDIWHEEL				

Test Name	Result	Units	Ref. Range
MEDIWHEEL ANNUAL PLUS			

**HAEMATOLOGY**

**COMPLETE HAEMOGRAM**

HAEMOGLOBIN (HB%)	14.2	gm/dl	13 - 18
TOTAL LEUCOCYTE COUNT (TLC)	5,100	/cumm	4000 - 11000

**DIFFERENTIAL LEUCOCYTE COUNT (DLC)**

NEUTROPHIL	46	%	40 - 80
LYMPHOCYTE	45	%	28 - 55
MONOCYTE	05	%	02 - 10
EOSINOPHIL	04	%	01 - 06
BASOPHIL	00	%	0 - 0

ESR (WESTGREN'S METHOD)	10	mm/1st hr.	0 - 10
R B C COUNT	4.90	Millions/cmm	4.247 - 5.4
P.C.V / HAEMATOCRIT	44.7	%	40 - 54
M C V	91.2	fl.	80 - 100
M C H	29.0	Picogram	27.0 - 31.0
M C H C	31.8	gm/dl	33 - 37
PLATELET COUNT	1.73	Lakh/cu mm	1.50 - 4.50

BLOOD GROUP ABO	" O "
RH TYPING	Positive

BLOOD SUGAR FASTING	91.87	mg/dl	70 - 100
BLOOD SUGAR PP	176.27	mg/dl	90 - 140

**THYROID PROFILE**

Free T3 ELFA	3.21	ng/ml	02 - 04
Free T4 ELFA	1.12	ug/dl	0.8 - 2.7

Checked by : \_\_\_\_\_  
 Page 1 Contd...2

If test results are alarming or unexpected, patient is advised to contact the laboratory immediately for possible remedial action.

**Facilities Available**

- Multispeciality Hospital - 24 Hours Emergency - X-Ray/ ECG/ Ultrasound/ CT Scan - Dental- Fully Equipped Operation Theatre
- Fully Functional Lab - 24/7 Casualty/ ICU-Nursery 24/7 Pharmacy - Labour Room - All Speciality OPD - Laproscopic Surgery - ECHO - Plastic Surgery



**LAB REPORT**

Reg. Date	13/04/2024	Patient Id	2404130001	DOB.	
Name	MR. NAVNEET KATARIA	Gender	M	Perm. ID	
Age	33 Yrs.	Panel	MEDIWHEEL	Reported	13/04/2024 17:17:24
Ref. By	MEDIWHEEL				

Test Name	Result	Units	Ref. Range
TSH Serum/ELFA	2.310	uIU/ml	0.25 - 5.50 uIU/ml

**Interpretation**

**Clinical Use**

- Diagnose Hypothyroidism and Hyperthyroidism
- Monitor T4 replacement or T4 suppressive Therapy
- Quantify TSH levels in the subnormal range

Increased Levels : Primary Hypothyroidism Subclinical Hypothyroidism, TSH dependent, Thyroid Hormone Resistance.

Decreased Levels : Grave's Disease, Autonomous Thyroid Hormone Secretion, TSH Deficiency

**LIPID PROFILE**

TOTAL CHOLESTEROL	212.30	mg/dL	130.0 - 200.0 (<200)
TRIGLYCERIDES	154.10	mg/dL	80.5 - 150.0 (<150)
H D L CHOLESTEROL DIRECT	53.68	mg/dL	35.0 - 60.0 (<40->59)
V L D L	30.8	mg/dL	4.0 - 30. (23-45)
L D L CHOLESTEROL	127.8	mg/dL	50.0 - 150.0 (50-150)
TOTAL CHOLESTEROL / HDL RATIO	4.0		3.3 - 5.1
LDL / HDL CHOLESTEROL RATIO	2.4		1.5 - 3.5

**LIVER FUNCTION TEST (LFT)**

BILIRUBIN TOTAL	1.25	mg/dl	0.2 - 1.2
-----------------	------	-------	-----------

Checked by : \_\_\_\_\_  
Page 2 Contd...3

If test results are alarming or unexpected, patient is advised to contact the laboratory immediately for possible remedial action.

**Facilities Available**

- Multispeciality Hospital - 24 Hours Emergency - X-Ray/ ECG/ Ultrasound/ CT Scan - Dental- Fully Equipped Operation Theatre - Fully Functional Lab - 24/7 Casualty/ ICU-Nursery 24/7 Pharmacy - Labour Room - All Speciality OPD - Laproscopic Surgery - ECHO - Plastic Surgery



**LAB REPORT**

Reg. Date	13/04/2024	Patient Id	2404130001	DOB.	
Name	MR. NAVNEET KATARIA	Gender	M	Perm. ID	
Age	33 Yrs.	Panel	MEDIWHEEL	Reported	13/04/2024 17:17:24
Ref. By	MEDIWHEEL				

Test Name	Result	Units	Ref. Range
CONJUGATED (D. BILIRUBIN)	0.25	mg/dl	0.00 - 0.3
UNCONJUGATED (I.D. BILIRUBIN)	1.00	mg/dl	0.2 - 0.9
SGOT / AST	50.40	IU/L	0 - 35
SGPT / ALT	60.9	IU/L	0 - 35
ALKALINE PHOSPHATASE	137.50	U/L	64 - 306
TOTAL PROTEIN	7.69	gm/dl	6.0 - 8.3
ALBUMIN	4.80	gm/dl	3.2 - 5.0
GLOBULIN	2.89	gm/dl	2.5 - 5.6
A/G RATIO	1.66		0.9 - 2.0
GAMMA GT	28.24	IU/L	0.0 - 45.0
SERUM CREATININE	1.00	mg/dl	0.7 - 1.4
SERUM URIC ACID	7.55	mg/dl	3.4 - 7.0
BLOOD UREA NITROGEN (BUN)	8.30	mg/dl	6.0 - 21.0
BUN/CREAT RATIO	8.3	mg/dl	10 - 20
Urine Routine Examination			

**PHYSICAL EXAMINATION**

QUANTITY	30	ml.	
COLOUR	Pale Yellow		Pale Yellow
TRANSPARENCY	Clear		
SPECIFIC GRAVITY	1.025		
PH	6.0		

**CHEMICAL EXAMINATION**

ALBUMIN	Nil
SUGAR	Nil

**MICROSCOPIC EXAMINATION**

PUS CELLS	1-2	/HPF
-----------	-----	------

Checked by : \_\_\_\_\_  
Page 3 Contd...4

If test results are alarming or unexpected, patient is advised to contact the laboratory immediately for possible remedial action.

**Facilities Available**

- Multispeciality Hospital - 24 Hours Emergency - X-Ray/ ECG/ Ultrasound/ CT Scan - Dental- Fully Equipped Operation Theatre
- Fully Functional Lab - 24/7 Casualty/ ICU-Nursery 24/7 Pharmacy - Labour Room - All Speciality OPD - Laproscopic Surgery - ECHO - Plastic Surgery



**LAB REPORT**

Reg. Date	13/04/2024	Patient Id	2404130001	DOB.	
Name	MR. NAVNEET KATARIA	Gender	M	Perm. ID	
Age	33 Yrs.	Panel	MEDIWHEEL	Reported	13/04/2024 17:17:24
Ref. By	MEDIWHEEL				

Test Name	Result	Units	Ref. Range
RBC'S	Nil	/HPF	
CASTS	Nil		
CRYSTALS	NIL		
EPITHELIAL CELLS	1-2	/HPF	
BACTERIA	Nil		
OTHERS	Nil		

**Dr. REEMA DAHIYA**  
 DR. REEMA DAHIYA  
 M.B.B.S., MD (Path.)  
 Checked by  
 Malik Radix Healthcare Pvt. Ltd.  
 C-217, C-218, Nirman Vihar,  
 Delhi-92

**DR. MEENU AGGARWAL**  
 M.B.B.S., MD (Path.)

If test results are alarming or unexpected, patient is advised to contact the laboratory immediately for possible remedial action.

**Facilities Available**

- Multispeciality Hospital - 24 Hours Emergency - X-Ray/ ECG/ Ultrasound/ CT Scan - Dental- Fully Equipped Operation Theatre
- Fully Functional Lab - 24/7 Casualty/ ICU-Nursery 24/7 Pharmacy - Labour Room - All Speciality OPD - Laproscopic Surgery - ECHO - Plastic Surgery