

ಭಾರತ ಸರ್ಕಾರ
GOVERNMENT OF INDIA

ಮಹೇಶ್ ಟಿ
Mahesh T
ಹುಟ್ಟಿದ ವರ್ಷ / Year of Birth : 1988
ಪ್ರಕಾರ / Male



5760 0511 0609

ಆಧಾರ್ - ಶ್ರೀಸಾಮಾನ್ಯನ ಅಧಿಕಾರ

೨/೧೨/೨೦೧೮



SUMMARY REPORT

NAME ::	maresh.T
EMPLOYEE ID::	
REF.BY::	Bank of Baroda
AGE::	3yrs
GENDER::	male
DATE::	13/04/2024
HEIGHT (in cms)::	169
WEIGHT (in kgs)::	82
BMI::	28.7
WAIST CIRCUMFERENCE (in cms)::	98
HIP CIRCUMFERENCE (in cms)::	101
WAIST TO HIP RATIO::	0.97:1.0
BLOOD PRESSURE (mm hg)::	128/75

The client is healthy & Physically fit

Dr. RUDRAMBIKA R N
KMC REG. No : 54568



Bangalore Diagnostics & Multi-Speciality Centre

NABL Accreditation Certificate Number : MC - 5539

198, 12th Main, 3rd Block, (Above Namma MTR, Next to SBI), Rajajinagar, Bangalore- 560 010.

Ph. : 080-23505407, 9448079978 e-mail : bangalore.d.s@gmail.com



Name : **Mr. MAHESH T (C 10449)**
AGE/SEX : 35 Yrs / Male
REFERRED BY : **Dr. BANK OF BARODA**

REG/LAB NO. : 24040086 / 3451
DATE OF COLLECTION : 13-04-2024 at 09:14 AM
DATE OF RECEIVED : 13-04-2024 at 09:14 AM
DATE OF DISPATCH : 13-04-2024 at 12:36 PM



TEST PARAMETER	RESULT	REFERENCE RANGE	SPECIMEN
COMPLETE BLOOD COUNT (CBC with ESR)			
HAEMOGLOBIN <i>Cyanmethomoglobin</i>	15.3 gm/dl	13 - 18 gm/dl	K3 EDTA Whole Blood
TOTAL W.B.C <i>impedance</i>	8100 cells/cumm	4000 - 11000 cells/cumm	K3 EDTA Whole Blood
DIFFERENTIAL COUNT			
NEUTROPHILS <i>Impedance Followed by Microscopy</i>	53.4 %	40 - 75 %	K3 EDTA Whole Blood
LYMPHOCYTES <i>Impedance Followed by Microscopy</i>	40.4 %	20 - 45 %	K3 EDTA Whole Blood
EOSINOPHILS <i>Impedance Followed by Microscopy</i>	2.0 %	2 - 8 %	K3 EDTA Whole Blood
MONOCYTES <i>Impedance Followed by Microscopy</i>	4.2 %	1 - 10 %	K3 EDTA Whole Blood
BASOPHIL <i>Impedance Followed by Microscopy</i>	0.0 %	0 - 2 %	K3 EDTA Whole Blood
PLATELET COUNT <i>IMPEDANCE</i>	3.12 Lakhs/cumm	1.5 - 4.5 Lakhs/cumm	K3 EDTA Whole Blood
R.B.C <i>IMPEDANCE</i>	5.21 mill/cumm	4.5 - 6.5 mill/cumm	K3 EDTA Whole Blood
P.C.V	45.7 %	40 - 54 %	K3 EDTA Whole Blood
M.C.V <i>Impedance Spicific Lyse Action(Calculated Parameter)</i>	88 fl	77 - 96 fl	K3 EDTA Whole Blood
M.C.H <i>Impedance Spicific Lyse Action(Calculated Parameter)</i>	29.3 pg	26 - 32 pg	K3 EDTA Whole Blood
M.C.H.C <i>Impedance Spicific Lyse Action(Calculated Parameter)</i>	33.4 %	31 - 36 %	K3 EDTA Whole Blood
ESR	04 mm/hr	0 - 15 mm/hr	K3 EDTA Whole Blood

Dr. MAHADEVA K C
M.D.(Path) . KMC reg. no.17647
Pathologist



Bangalore Diagnostics & Multi-Speciality Centre

NABL Accreditation Certificate Number : MC - 5539

198, 12th Main, 3rd Block, (Above Namma MTR, Next to SBI), Rajajinagar, Bangalore- 560 010.
Ph. : 080-23505407, 9448079978 e-mail : bangalore.d.s@gmail.com



Name : **Mr. MAHESH T (C 10449)**
AGE/SEX : 35 Yrs / Male
REFERRED BY : **Dr. BANK OF BARODA**

REG/LAB NO. : 24040086 / 3451
DATE OF COLLECTION : 13-04-2024 at 09:14 AM
DATE OF RECEIVED : 13-04-2024 at 09:14 AM
DATE OF DISPATCH : 13-04-2024 at 12:36 PM



TEST PARAMETER

RESULT

REFERENCE RANGE

SPECIMEN

BLOOD GROUP

"O"

RH TYPE

POSITIVE

Dr. MAHADEVA K C
M.D.(Path) . KMC reg. no.17647
Pathologist



Bangalore Diagnostics & Multi-Speciality Centre



NABL Accreditation Certificate Number : MC - 5539

198, 12th Main, 3rd Block, (Above Namma MTR, Next to SBI), Rajajinagar, Bangalore- 560 010.
Ph. : 080-23505407, 9448079978 e-mail : bangalore.d.s@gmail.com

Name	: Mr. MAHESH T (C 10449)	REG/LAB NO.	: 24040086 / 3451
AGE/SEX	: 35 Yrs / Male	DATE OF COLLECTION	: 13-04-2024 at 09:14 AM
REFERRED BY	: Dr. BANK OF BARODA	DATE OF RECEIVED	: 13-04-2024 at 09:14 AM
		DATE OF DISPATCH	: 13-04-2024 at 12:36 PM



TEST PARAMETER	RESULT	REFERENCE RANGE	SPECIMEN
FASTING BLOOD SUGAR <i>GOD POD</i>	87 mg/dl	70 - 99 mg/dl <u>Special condition:</u> NORMAL PERSON FOR NON DIABETIC :- 70-99 mg/dl ADA RECOMMENDATION FOR DIABETIC PERSON :- 80-130 mg/dl	SERUM

TEST PARAMETER	RESULT	REFERENCE RANGE	SPECIMEN
<u>POST PRANDIAL BLOOD SUGAR (PPBS)</u> POST PRANDIAL BLOOD SUGAR <i>GOD POD</i>	137 mg/dl	70 - 140 mg/dl <u>Special condition:</u> NORMAL PERSON WITHOUT DIABETIC :- <140 mg/dl ADA RECOMMENDATION FOR DIABETIC :- <180 mg/dl PRE DIABETIC PERSON :- 140-199 mg/dl	FLUORIDE

HbA1c (GLYCOSYLATED Hb)	5.7 %	4 - 6 %	
MEAN BLOOD GLUCOSE	114.6 mg/dl		

Degree of Control	HbA1c	MBG
Normal	< 5.7 %	140 or Below mg/dl
PRE DIABETIC	5.7-6.4 %	124-156 mg/dl
DIABETIC	>6.5%	158-188 mg/dl
Poor Control	> 8.0 %	>188 mg/dl

TEST PARAMETER	RESULT	REFERENCE RANGE	SPECIMEN
<u>BUN</u> BLOOD UREA NITROGEN	7.7 mg/dl	7 - 18 mg/dl	SERUM

Signature

Dr. MAHADEVA K C
M.D.(Path) . KMC reg. no.17647
Pathologist



Bangalore Diagnostics & Multi-Speciality Centre



NABL Accreditation Certificate Number : MC - 5539

198, 12th Main, 3rd Block, (Above Namma MTR, Next to SBI), Rajajinagar, Bangalore- 560 010.

Ph. : 080-23505407, 9448079978 e-mail : bangalore.d.s@gmail.com

Name : **Mr. MAHESH T (C 10449)**
AGE/SEX : 35 Yrs / Male
REFERRED BY : **Dr. BANK OF BARODA**

REG/LAB NO. : 24040086 / 3451
DATE OF COLLECTION : 13-04-2024 at 09:14 AM
DATE OF RECEIVED : 13-04-2024 at 09:14 AM
DATE OF DISPATCH : 13-04-2024 at 12:36 PM



TEST PARAMETER	RESULT	REFERENCE RANGE	SPECIMEN
<u>LIPID PROFILE TEST (LPT)</u>			
TOTAL CHOLESTROL <small>CHOLESTEROL OXIDASE/PEROXIDASE METHOD</small>	151.6 mg/dl	DESIRABLE : ≤ 200 mg/dL BORDERLINE HIGH RISK : 200 - 240 mg/dL HIGH RISK : > 240 mg/dL	SERUM
SERUM TRIGLYCERIDES <small>GLYCEROL PHOSPHATEOXIDASE/PEROXIDASE METHOD</small>	210.3 mg/dl	Desirable : < 200 mg/dL Borderline high risk : 200 - 400 mg/dL Elevated : > 400 mg/dL	SERUM
HDL CHOLESTEROL - DIRECT	40.1 mg/dl	35 - 55 mg/dl	SERUM
LDL CHOLESTEROL - DIRECT <small>CALCULATION</small>	69.4 mg/dl	up to 150 mg/dl	SERUM
VLDL CHOLESTEROL <small>CALCULATION</small>	42.1 mg/dl	0 - 60 mg/dl	SERUM
TC/HDL <small>CALCULATION</small>	3.8		SERUM
<u>LIVER FUNCTION TEST (LFT)</u>			
TOTAL BILIRUBIN <small>DIAZOTIZED SULPANILIC METHOD</small>	1.16 mg/dl	0 - 1 mg/dl	SERUM
DIRECT BILIRUBIN <small>DIAZOTIZED SULPANILIC METHOD</small>	0.20 mg/dl	0 - 0.25 mg/dl	SERUM
INDIRECT BILIRUBIN <small>CALCULATION</small>	0.96 mg/dl	0 - 0.75 mg/dl	SERUM
TOTAL PROTEIN <small>BIURET METHOD</small>	6.8 g/dl	6 - 8.5 g/dl	SERUM
SERUM ALBUMIN <small>BROMOCRESOL GREEN</small>	4.3 g/dl	3.5 - 5.2 g/dl	SERUM
SERUM GLOBULIN <small>CALCULATION</small>	2.5 g/dL	2.3 - 3.5 g/dL	SERUM
A/G RATIO <small>Calculated</small>	1.7	1 - 1.5	SERUM
ASPARATE AMINOTRANSFERASE (SGOT/AST) <small>IFCC</small>	26.2 U/L	up to 40 U/L	SERUM
ALANINE AMINOTRANSFERASE (SGPT/ALT) <small>IFCC</small>	34.6 U/L	up to 40 U/L	SERUM
ALKALINE PHOSPHATASE <small>IFCC</small>	54.8 IU/L	40 - 129 IU/L	SERUM
GGT	33.9 U/L	11 - 43 U/L	SERUM

Dr. MAHADEVA K C
M.D.(Path) . KMC reg. no.17647
Pathologist



Bangalore Diagnostics & Multi-Speciality Centre

NABL Accreditation Certificate Number : MC - 5539

198, 12th Main, 3rd Block, (Above Namma MTR, Next to SBI), Rajajinagar, Bangalore- 560 010.

Ph. : 080-23505407, 9448079978 e-mail : bangalore.d.s@gmail.com



Name : **Mr. MAHESH T (C 10449)**

AGE/SEX : 35 Yrs / Male

REFERRED BY : **Dr. BANK OF BARODA**

REG/LAB NO. : 24040086 / 3451

DATE OF COLLECTION : 13-04-2024 at 09:14 AM

DATE OF RECEIVED : 13-04-2024 at 09:14 AM

DATE OF DISPATCH : 13-04-2024 at 12:36 PM



TEST PARAMETER	RESULT	REFERENCE RANGE	SPECIMEN
<u>SERUM CREATININE</u>			
SERUM CREATININE <small>JAFFE'S METHOD</small>	1.00 mg/dL	0.7 - 1.4 mg/dL	SERUM
<u>SERUM URIC ACID</u>			
SERUM URIC ACID <small>URICASE/PEROXIDASE METHOD.</small>	8.96 mg/dL	3.5 - 7.2 mg/dL	SERUM
<u>COMPLETE URINE ANALYSIS</u>			
PHYSICAL CHARACTERS			
COLOUR	PALE YELLOW		
CLARITY/TURBIDITY	CLEAR		
SPECIFIC GRAVITY	1.018		
CHEMICAL CONSTITUENTS			
PROTEIN	NIL		
GLUCOSE	NIL		
BILE SALTS	ABSENT		
BILE PIGMENTS	ABSENT		
MICROSCOPY			
PUS CELLS	0 - 1 /hpf		
EPITHELIAL CELLS	OCC		
RBCs	ABSENT /hpf		
CASTS	NIL		
CRYSTALS	NIL		
FASTING URINE SUGAR	NIL		
POST PRANDIAL URINE SUGAR (PPUS)	NIL		

Dispatched by: Rupal

**** End of Report ****

Printed by: Rupal on 13-04-2024 at 12:36 PM

Dr. MAHADEVA K C
M.D.(Path) . KMC reg. no.17647
Pathologist



Abdomen Pelvic Ultrasound Scan Report

Name : Mr. Mahesh T

Date:13/04/2024

Ref by :Bank of Baroda

Age / Gender :35 Years / Male

Liver : Normal in size, shape and echotexture. No focal lesion seen.

No intrahepatic biliary dilatation seen.MPV & CBD is normal.

Gall Bladder: GB is normal. Normal in wall thickness, intraluminal Contents Clear..

Pancreas : Normal in size and echotexture. No focal lesions.Pancreatic duct appears normal.

Spleen : Normal in size, shape and echotexture.

Kidneys : Both Kidney's are normal in size, shape and position.

No Calculi / Hydronephrosis seen. Cortico medullary differentiation is good.

Right Kidney : 106 x 18 mm Left Kidney : 114 x 19 mm

Urinary Bladder : Normal in contour and wall thickness with clear contents.

Prostate : Measures **32 x 32 x 31 mm, Volume = 18cc** Normal in size, shape and echotexture.

IMPRESSION:

- Normal Sonologic Study.

Dr. Mohan Kumar
Consultant Radiologist





Echocardiography Report

Name : Mr.Mahesh T

Date:13/04/2024

Ref by :Bank of Baroda

Age / Gender :35Years / Male

M-Mode Study:

LA : 36 mm

AO : 27 mm

RVID : 21 mm

LVIDD : 46 mm

LVIDS : 31 mm

IVSD : 11 mm

IVSS : 17 mm

LVPWD: 10 mm

LVPWS : 16 mm

FS : 34 %

EF : 62 %

LV mass: 198 gm

Doppler Study:

MV : E 0.84 A : 0.81 m/sec

AV : 1.14 m/sec

TV : 0.53 m/sec

PV : 0.68 m/sec

MR : Nil

AR : Nil

TR : Nil

PR : Nil

IMPRESSION

- Normal Chamber Dimensions.
- No RWMA.
- Normal LV Systolic Function. LVEF 62%
- Normal Color Flow and spectral Doppler Study.
- Normal Valves.
- No Thrombus / PE.



Dr. Mohan Kumar

Consultant Cardiologist

PROCESSED AT :

Thyrocare,
5CA-711, 3rd Floor,
HRBR 2nd Block,
Hennur, Bengaluru-560043



Thyrocare
Tests you can trust

Thyrocare Technologies Limited, D-37/3, TTC MIDC, Turbhe, Navi Mumbai - 400703 ☎ 98706 66333 ✉ wellness@thyrocare.com

9 out of 10 Doctors Trust that Thyrocare Reports are Accurate & Reliable

NAME : MAHESH T (35Y/M)
REF. BY : BDL
TEST ASKED : T3-T4-USTSH

SAMPLE COLLECTED AT :
(5600101744),BANGLORE DIAGNOSTIC AND
MULTISPECIALITY CENTRE,198 3RD BLOCK 12TH MAIN
RAJAJINAGAR BANGLORE,560010

TEST NAME	TECHNOLOGY	VALUE	UNITS	Bio. Ref. Interval.
TOTAL TRIIODOTHYRONINE (T3)	E.C.L.I.A	99	ng/dL	80-200
TOTAL THYROXINE (T4)	E.C.L.I.A	6.53	µg/dL	4.8-12.7
TSH - ULTRASENSITIVE	E.C.L.I.A	1.22	µIU/mL	0.54-5.30

The Biological Reference Ranges is specific to the age group. Kindly correlate clinically.

Method :

T3,T4 - Fully Automated Electrochemiluminescence Compitative Immunoassay
USTSH - Fully Automated Electrochemiluminescence Sandwich Immunoassay

Pregnancy reference ranges for TSH/USTSH :

Trimester || T3 (ng/dl) || T4 (µg/dl) || TSH/USTSH (µIU/ml)

1st || 83.9-196.6 || 4.4-11.5 || 0.1-2.5

2nd || 86.1-217.4 || 4.9-12.2 || 0.2-3.0

3rd || 79.9-186 || 5.1-13.2 || 0.3-3.5

References :

1. Carol Devilia, C I Parhon. First Trimester Pregnancy ranges for Serum TSH and Thyroid Tumor reclassified as Benign. Acta Endocrinol. 2016; 12(2) : 242 - 243
2. Kulhari K, Negi R, Kalra DK et al. Establishing Trimester specific Reference ranges for thyroid hormones in Indian women with normal pregnancy : New light through old window. Indian Journal of Contemporary medical research. 2019; 6(4)

Disclaimer : Results should always be interpreted using the reference range provided by the laboratory that performed the test. Different laboratories do tests using different technologies, methods and using different reagents which may cause difference. In reference ranges and hence it is recommended to interpret result with assay specific reference ranges provided in the reports. To diagnose and monitor therapy doses, it is recommended to get tested every time at the same Laboratory.

~~ End of report ~~

Sample Collected on (SCT) : 13 Apr 2024 10:00

Sample Received on (SRT) : 13 Apr 2024 13:09

Report Released on (RRT) : 13 Apr 2024 14:32

Sample Type : SERUM

Labcode : 1304074741/BAN03

Barcode : CB800428

Dr Syeda Sumaiya MD(Path) Dr. Ashwin Mathew MD(Path)

BPL

10mm/mV 0.15-35Hz AC50

13-04-2025 10:20:57

aVR

V1

V4

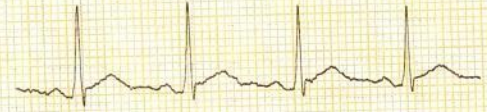
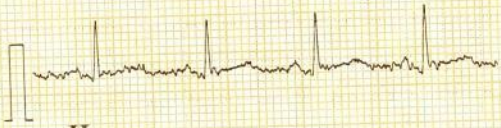

II

aVL

V2

V5

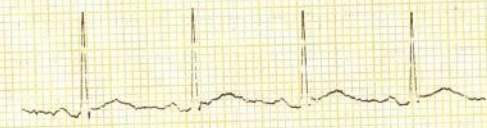
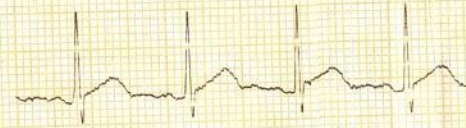
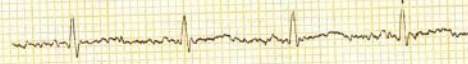
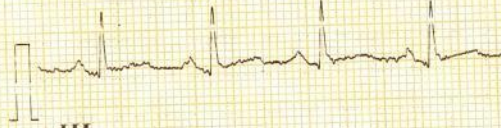

III

aVF

V3

V6



25mm/s

V2.47

CARDIART

BPL

ID : 250413-1020
 Name : *Mahesh*
 Age : 35 yr
 Sex : Male
 BP : mmHg
 Height : cm
 Weight : kg

Minnesota Code:
 8-7-3
 9-4



HR : 99 bpm
 P Dur : 87 ms
 PR int : 132 ms
 QRS Dur : 80 ms
 QT/QTc int : 319/411 ms
 P/QRS/T axis : 54/42/29 °
 RV5/SV1 amp : 1.285/0.295 mV
 RV5+SV1 amp : 1.580 mV
 RV6/SV2 amp : 1.310/0.257 mV

Diagnosis Information:
 812: Sinus Tachycardia
 Normal ECG

Report Confirmed by:

Normal

Dr. ASHOK
 MD (Internal Medicine)
 Reg No.: 13444

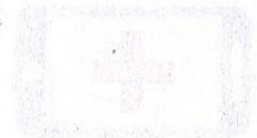



Bangalore Diagnostics & Multi-Speciality Centre

NABL Accreditation Certificate Number : MC - 5539

198, 12th Main, 3rd Block, (Above Namma MTR, Next to SBI), Rajajinagar, Bangalore- 560 010.

Ph. : 080-23505407, 9448079978 e-mail : bangalore.d.s@gmail.com



<i>Patient Name</i>	MR. MAHESH T	<i>Patient Id</i>	
<i>Age/DOB</i>	35 YRS	<i>Gender</i>	M
<i>Ref.Doctor</i>	BANK OF BARODA	<i>DATE</i>	13/04/2024

X-RAY CHEST PA VIEW

OBSERVATION:

Both hila are normal.

Cardiophrenic and costophrenic angles are normal.

The trachea is central.

The mediastinal and cardiac silhouette are normal.

Cardiothoracic ratio is normal.

Bones of the thoracic cage are normal.

Soft tissues of the chest wall are normal.

IMPRESSION:

NORMAL STUDY

Dr. Vijay Kumar
MBBS, MDRD
Consultant Radiologist



Supore

Name: V. R. OPTICIANS
TEL : RAJAJINAGAR
Date: 24/04/13 14:08:45

(REF) VD: 12.0

<Right>	S	C	A
	0.00	+0.25	135
	0.00	+0.25	135
	0.00	+0.25	136

Avg	0.00	+0.25	135
S. E	+0.25		

<Left>	S	C	A
	0.00	-0.25	164
	0.00	-0.50	164
	0.00	-0.25	167

Avg	0.00	-0.25	164
S. E	-0.25		

PD = 68.0 mm



V.R. OPTICIANS

Qualified Opticians & Contact Lens Clinic

576, 52nd Cross,
3rd Block, 12th Main,
Rajajinagar,
Bengaluru - 560 010.
☎ : 23353406

Characterised
lens fitting by latest
computerised
refractometer

Date: 13/4/20
Age: 35

sh _____

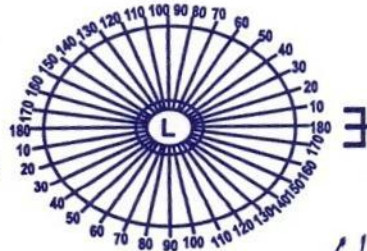
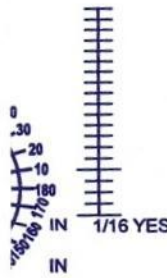

6/6

6/6

	SPH	CYL	AXIS	SPH	CYL	AXIS
Dist.	Plane			Plane		
Read						

P.D. 68.....

Post Vertex Distance.....

For Constant use

White

Photogrey Extra

Photobrown Extra

Bifocals

Progressive

T.R. Kalavathi. D.R. Opt.
Qualified Optician
Contact Lens Specialist
Signature