

NOT WASHED
RADIX HEALTH CARE
CHEST P4 194-2024 10:00AM
NIRMAN VIHAR PH 2201119



UHID	PT210813	LAB No.	XRY2311735
Name	Mrs. JYOTI KASHYAP	Regn. No.	GEN2401564
Age / Sex	37 Yrs / F	Receiving Dt/Time	13-Apr-2024 10:15
		Reporting Dt/Time	13-Apr-2024 05:50 PM



XRAY

CHEST (PA)
 Both lung fields are normal.

Cp angles are clear.

Hila are normal...

Heart size appears within normal limits.

Soft tissue shadows and bony thorax are normal.

IMP- NORMAL CHEST X-RAY

Advised....please correlate clinically.

***** END OF REPORT *****

DR. K.K. SINHA
 M.B.B.S. D.M.R.D.
 SENIOR CONSULTANT
 Reg. No. 25437 (DMC)

DR. RAJESH MALHOTRA
 MBBS, MD (RADIOLOGY)
 CONSULTANT RADIOLOGY
 Reg.No.DMC9299

DR. T. K VOHRA
 MD (RADIODIAGNOSIS)
 SENIOR CONSULTANT
 Reg. No. 3272 (DMC)

DR. MUKESH KOSHAL
 MBBS, MD (RADIOLOGY)
 CONSULTANT RADIOLOGY
 Reg.No.DMC10407

DR. SHREYASH TIWARY
 MBBS, MD (RADIOLOGY)
 CONSULTANT RADIOLOGY
 Reg.No.DMC85802

Facilities Available

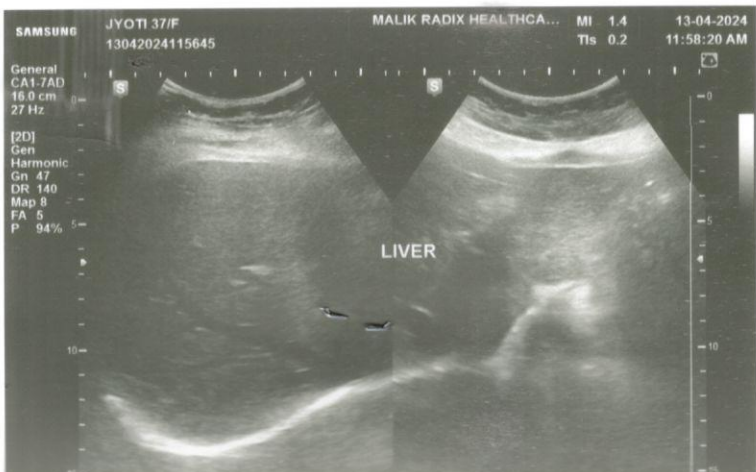
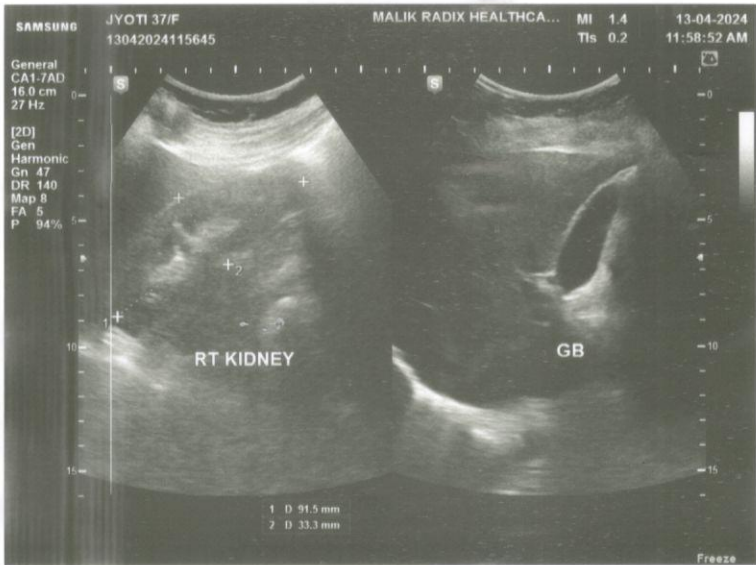
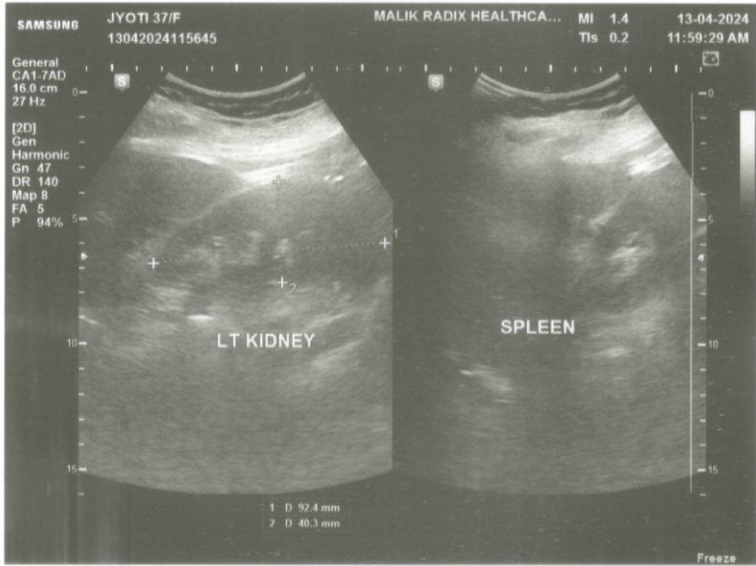
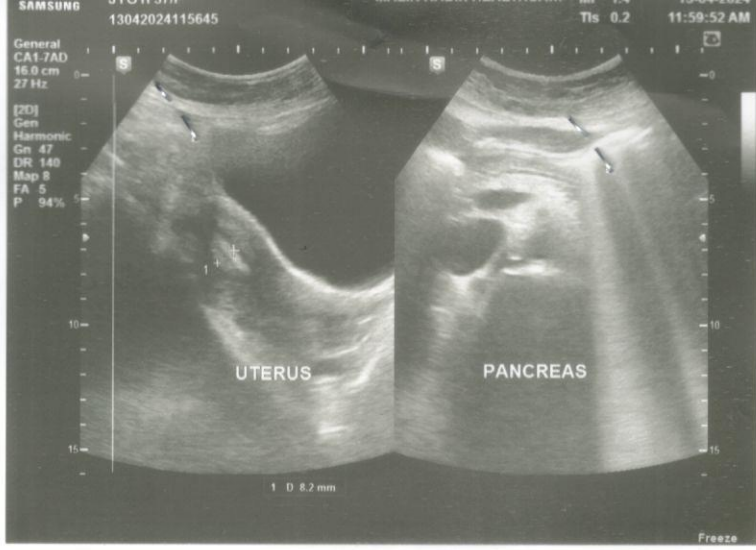



NAME	MRS JYOTI KASHYAP	AGE	37Y/F
REFD. BY.	HEALTH CHECK UP	DATE	13.04.24

Ultrasound Examination of Whole Abdomen & Pelvis :

Liver: Liver shows normal parenchymal echotexture. No focal SOL is seen in liver. IHBR & portal radicles are normal.

Gallbladder: Gallbladder shows normal anechoic pattern . No evidence of cholecystitis or cholelithiasis is seen. Common bile duct is normal in course & caliber.

Pancreas: Pancreas shows normal size & echotexture.

Spleen: Spleen shows normal size, outline & echotexture.

Kidneys: Kidneys show normal size, shape, position & echotexture. No calculus, hydronephrosis or SOL is seen in kidneys. Cortico- medullary differentiation and cortical thickness is normal on both sides.

No supra- renal mass seen.

Great abdominal vessels are normal.

Domes of diaphragm are seen to move normally & synchronously in respiration. No supra- or infra diaphragmatic collection is seen.

No ascites or pericardial effusion seen.

No para aortic lymph nodes seen.

Urinary bladder: Urinary bladder shows normal anechoic pattern. No calculus, SOL or diverticulum seen.

Uterus: Uterus is anteverted and normal in size & echotexture. No intrinsic SOL is seen in uterus. Endometrial thickness is 8.2 mm.

Adnexa: Adnexal regions including the ovaries are sonographically normal.

Regards.

Dr Mukesh Koshal MD (Rad- diag)

Regn. No. DMC 10407

RADIOLOGIST :

Facilities Available

- Multispeciality Hospital - 24 Hours Emergency - X-Ray/ ECG/ Ultrasound/ CT Scan - Dental - Fully Equipped Operation Theatre
- Fully Functional Lab - 24/7 Casualty/ ICU-Nursery - 24/7 Pharmacy - Labour Room - All Speciality OPD - Laproscopic Surgery -
ECHO - Plastic Surgery

37

Jyoti Kashyap

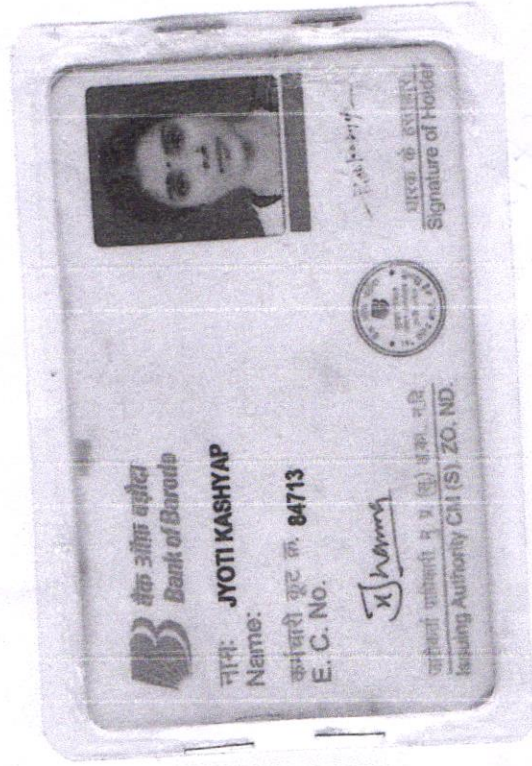

MALIK RADIX HEALTH CARE PVT. LTD.
 C-217, C-218, Nirman Vihar,
 Delhi-110092
 Ph.: 011-49287456, 011-61381379
 Regd. No. 607

37

MALIK RADIX HEALTHCARE PVT LTD

UNI-EMC-217/218 NIRMAN VIHAR VIKAS MARG

DELHI 110092

JYOTI KASHYAP

ID. : 3155
AGE/SEX : 37 Yr / F
HT/WT : /
DATE : 13-04-2024 01:11:26 PM
REF.BY : Dr

RATE : 88 bpm
BP : N/A
P Axis : 76 deg.
QRS Axis : 79 deg.
T Axis : 43 deg.

P Duration : 82 ms
PR Duration : 109 ms
QRS Duration : 73 ms
QT Interval : 330 ms
QTc Interval : 377 ms

Linked Median

Speed : 25 mm/s
Sensitivity : 10 mm/mV

MACHINE INTERPRETATION : Old Septal Myocardial Infarct. Left Atrial Enlargement. Sinus Rhythm.



Imp. - Normal ECG findings.

Dr. SHEIKH NAJIB AHMED
M.D. Physician
D.C.M.V.

RADIX MALIK HOSPITAL

RADIX MALIK HOSPITAL

NIRMAN VIHAR DELHI 110092

TREADMILL TEST REPORT

JYOTI KASHYAP
 ID : 2639
 DATE : 13-04-2024
 AGE/SEX : 37 / F
 HT/WT : 0 / 0
 REF BY :

PROTOCOL : Bruce
 HISTORY :
 INDICATION :
 MEDICATION :

PHASE	TOTAL TIME	STAGE TIME	SPEED Km/Hr	GRADE %	H.R. bpm	B.P. mmHg	RPP x100	ST LEVEL(MM)			METS
								II	V1	V5	
SUPINE					92	110 / 70	101	1.2	-0.6	0.8	
STANDING					90	110 / 70	99	1.2	-0.6	0.8	
HYPERVENT					90	110 / 70	99	1.2	-0.5	0.8	
Stage 1	2:55	0:8	2.7	10	123	114 / 70	140	1.1	-0.3	0.7	4.67
Stage 2	5:55	2:55	4	12	140	118 / 70	165	0.5	-1	0.4	7.04
PK-EXERCISE	7:7	1:7	5.4	14	163	124 / 70	202	0.5	0.4	0.2	8.18
RECOVERY	10:10	2:55			104	120 / 70	124	0.1	-0.2	0	
RECOVERY	10:10	2:55			104	120 / 70	124	0.1	-0.2	0	
RECOVERY	13:10	5:55			98	118 / 70	115	0.5	-0.3	0.3	
RECOVERY	13:10	5:55			98	118 / 70	115	0.5	-0.3	0.3	

RESULTS

EXERCISE DURATION : 7:7
 MAX HEART RATE : 163 bpm
 MAX BLOOD PRESSURE : 124 / 70 mm Hg
 REASON OF TERMINATION : THR Achieved.

MAX WORK LOAD : 8.18 METS

① None,
 ② TMT

is Negative for provokable myocardial ischemia.

BP RESPONSE
 ARRHYTHMIA
 H.R. RESPONSE

IMPRESSIONS

Dr. SHEIKH NAZIR AHMED
 M.D. "Physician"
 PGDCC
 DMC-46499

Technician :

RADIX MALIK HOSPITAL

JYOTI KASHYAP

I.D. 2639
Age 37/F
Date 13-04-2024

RATE 92bpm
B.P. 110/70

ST @ 10mm/mV
80ms PostJ

PRETEST
SUPINE

LINKED MEDIAN

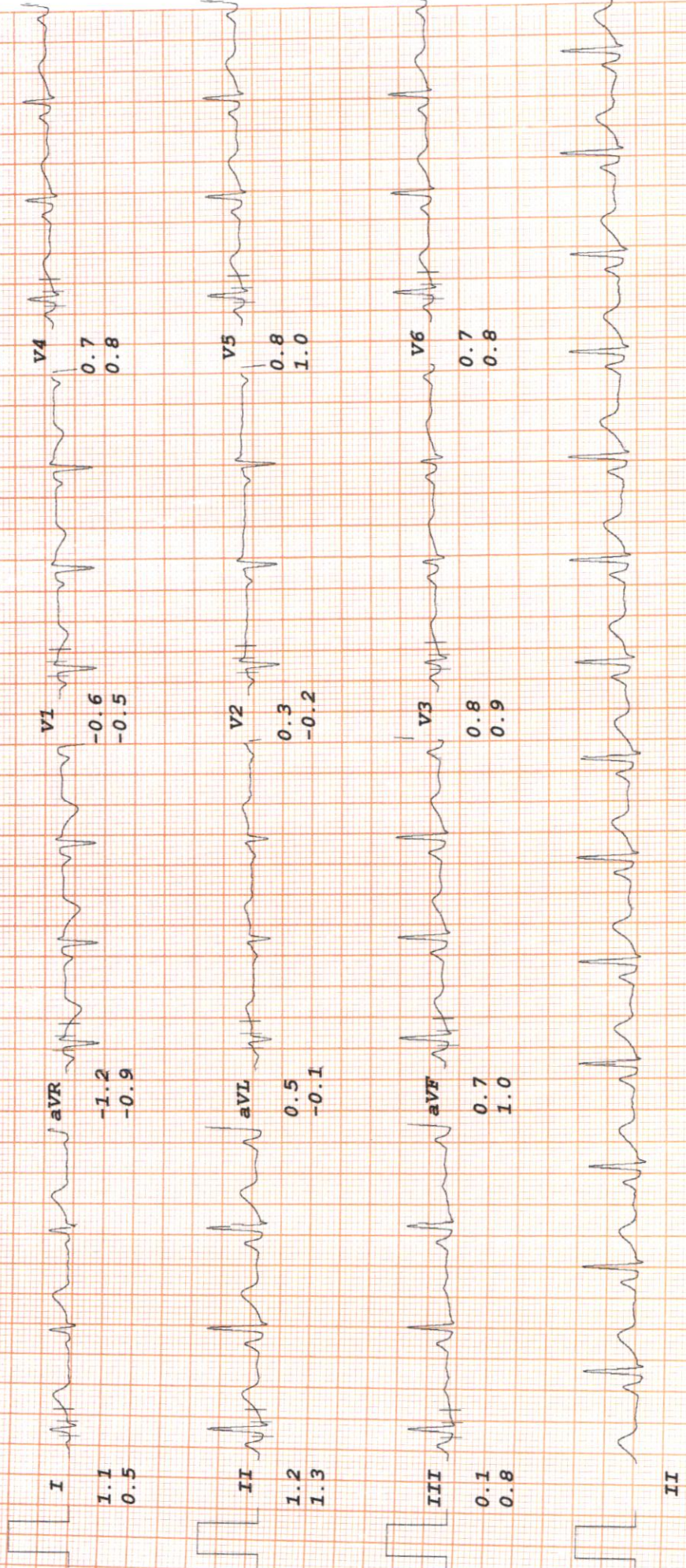

RADIX MALIK HOSPITAL

JYOTI KASHYAP

I.D. 2639
 Age 37/F
 Date 13-04-2024

PRETEST

ST @ 10mm/mV

80ms PostJ

LINKED MEDIAN

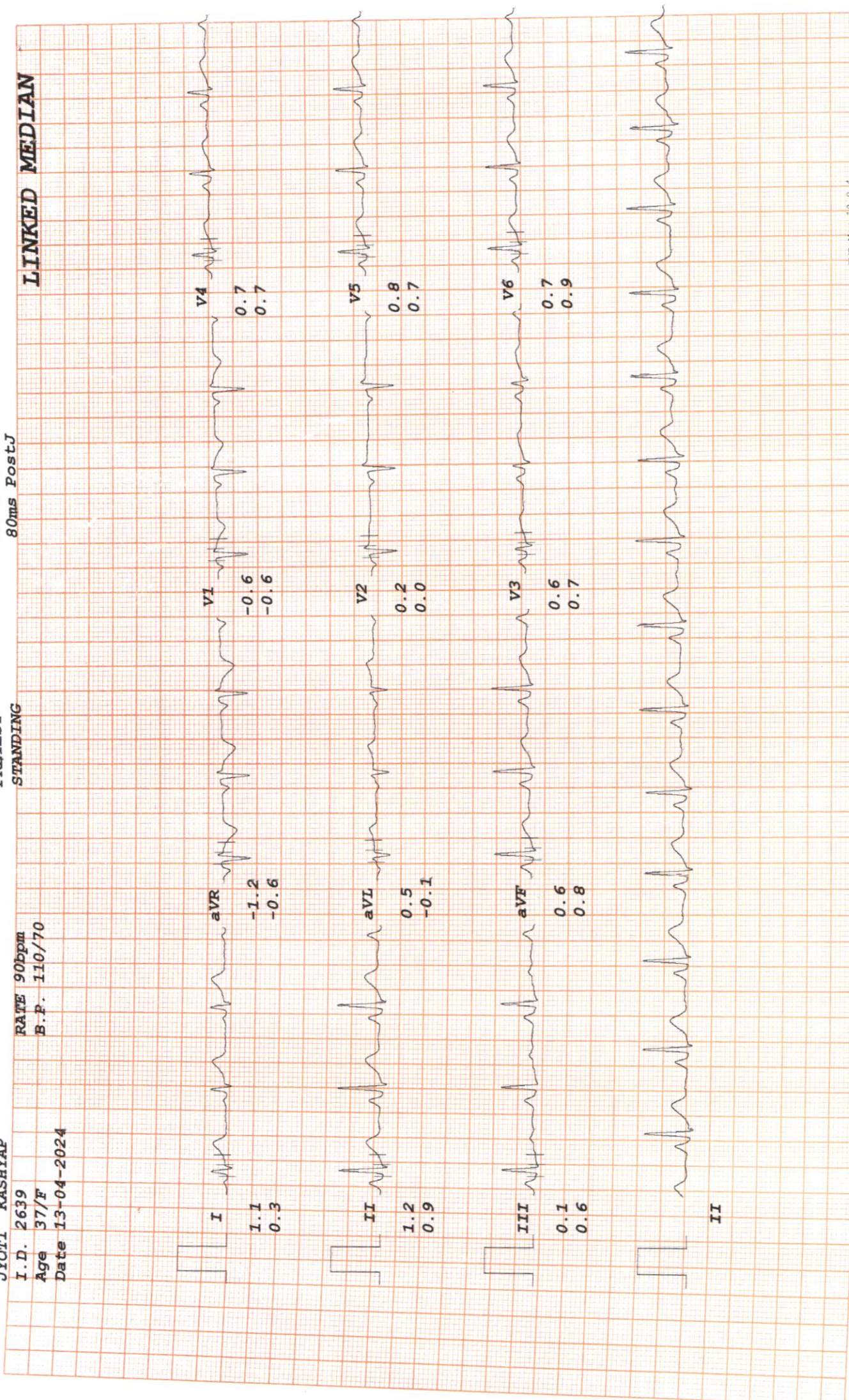

RADIX MALIK HOSPITAL

ST @ 10mm/mV
80ms PostJ

JYOTI KASHYAP
I.D. 2639
Age 37/F
Date 13-04-2024

RATE 90bpm
B.F. 110/70

PRETEST
HYPERVENT

PHASE TIME 0:08

LINKED MEDIAN

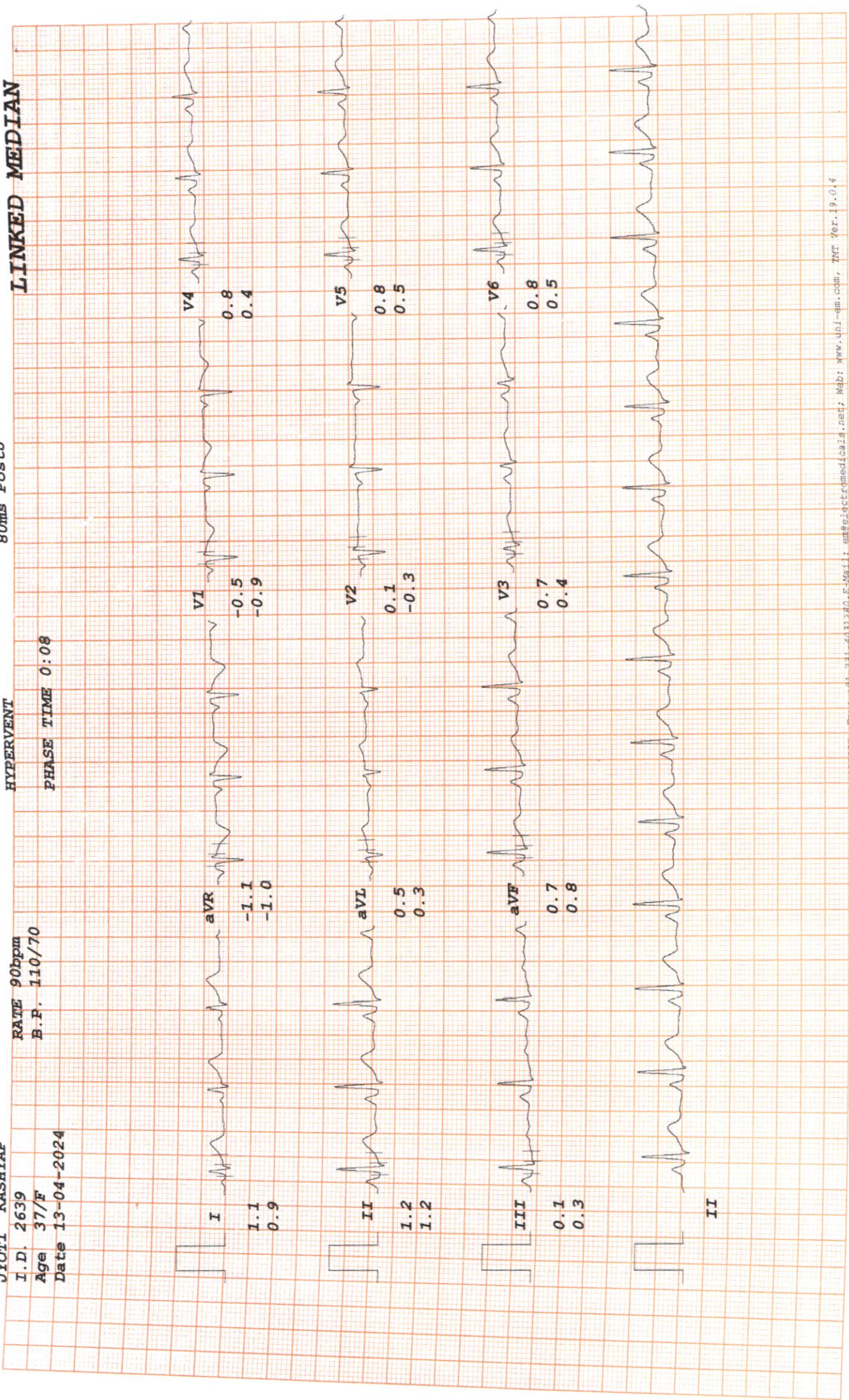

RADIX MALIK HOSPITAL

JYOTI KASHYAP

I.D. 2639
Age 37/F
Date 13-04-2024

RATE 123bpm
B.P. 114/70

Bruce

Stage 1
TOTAL TIME 2:55
PHASE TIME 2:55

ST @ 10mm/mV

80ms PostJ
Speed 2.7 km/hr
SLOPE 10 %

LINKED MEDIAN

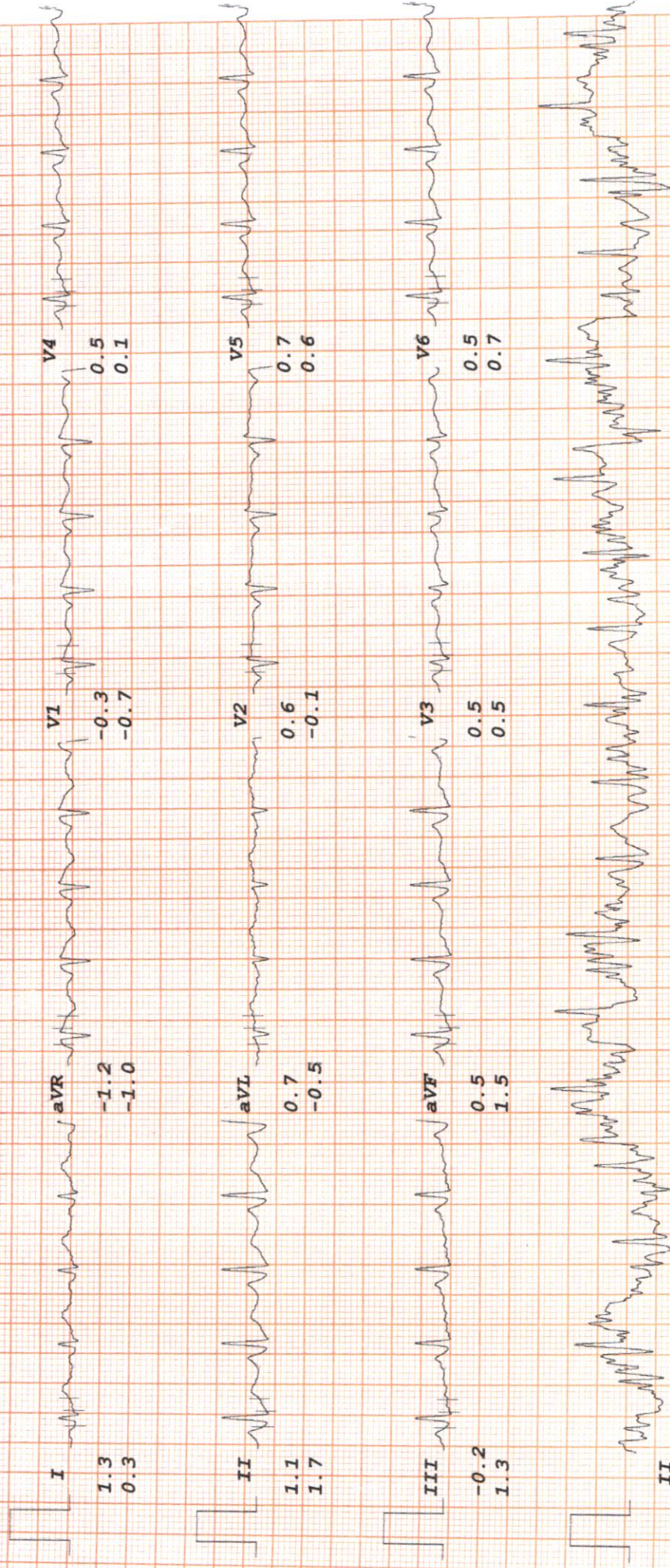

RADIX MALIK HOSPITAL

JYOTI KASHYAP

I.D. 2639

Age 37/F

Date 13-04-2024

Bruce

Stage 2

TOTAL TIME 5:55

PHASE TIME 2:55

ST @ 10mm/mV

80ms PostJ

Speed 4 km/hr

SLOPE 12 %

LINKED MEDIAN

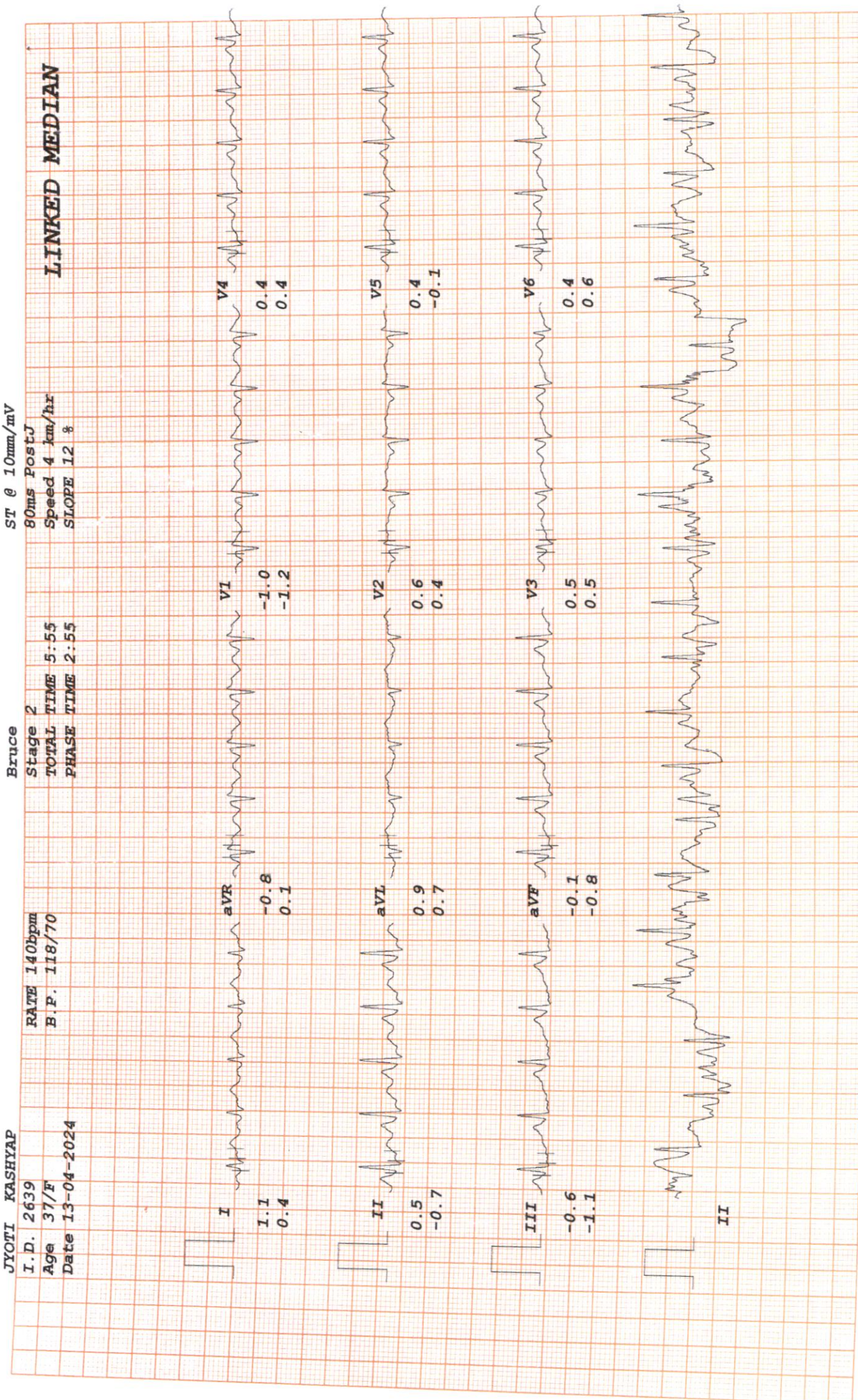

RADIX MALIK HOSPITAL

JYOTI KASHYAP

I.D. 2639

Age 37/F

Date 13-04-2024

Bruce

PK-EXERCISE

TOTAL TIME 7:07

PHASE TIME 1:07

ST @ 10mm/mV

80ms PostJ

Speed 5.4 km/hr

SLOPE 14 8

LINKED MEDIAN

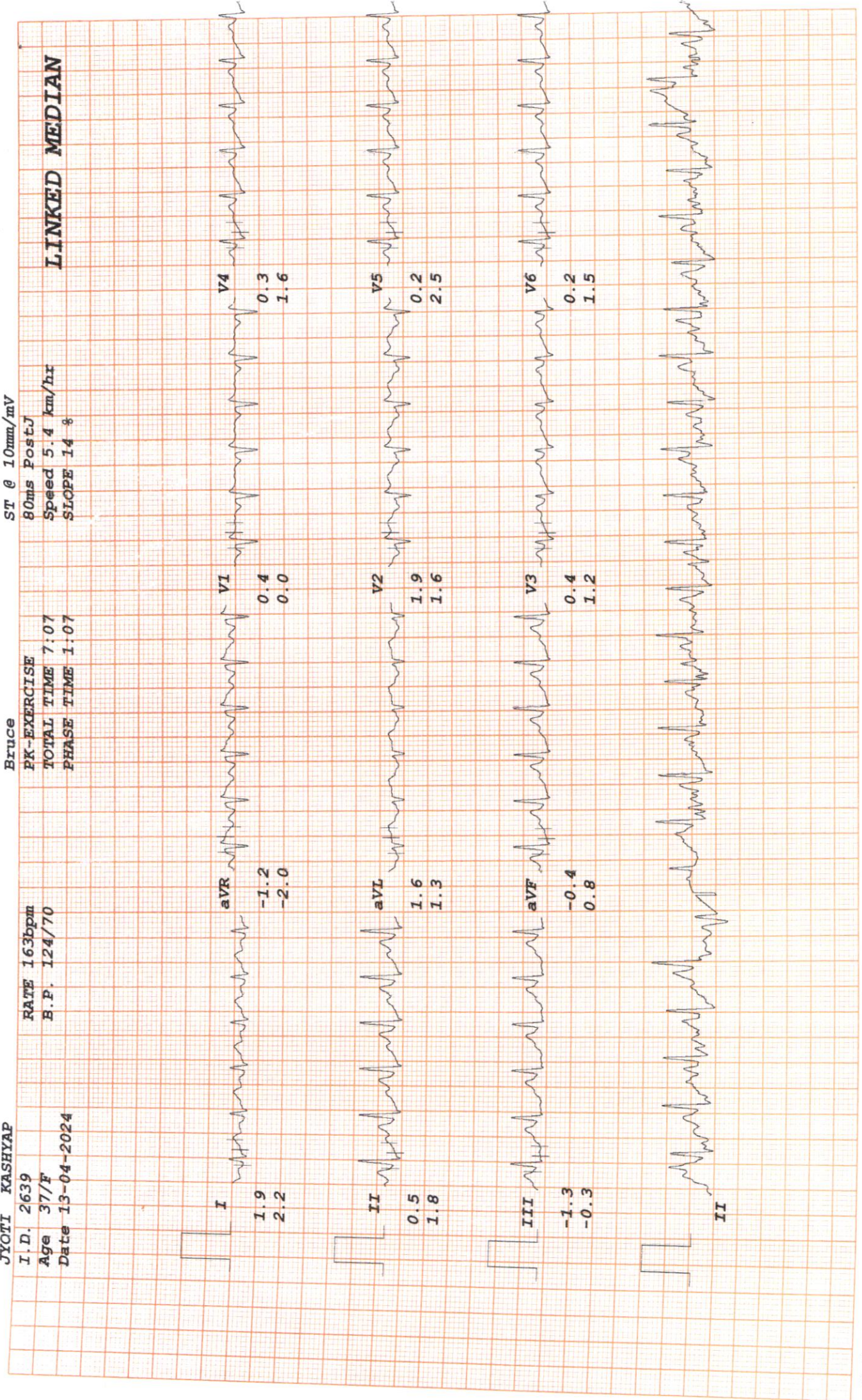

RADIX MALIK HOSPITAL

ST @ 10mm/mV
80ms PostJ

JYOTI KASHYAP

I.D. 2639
Age 37/F
Date 13-04-2024

RATE 104bpm
B.P. 120/70

Bruce
RECOVERY
TOTAL TIME 10:10
PHASE TIME 2:55

LINKED MEDIAN

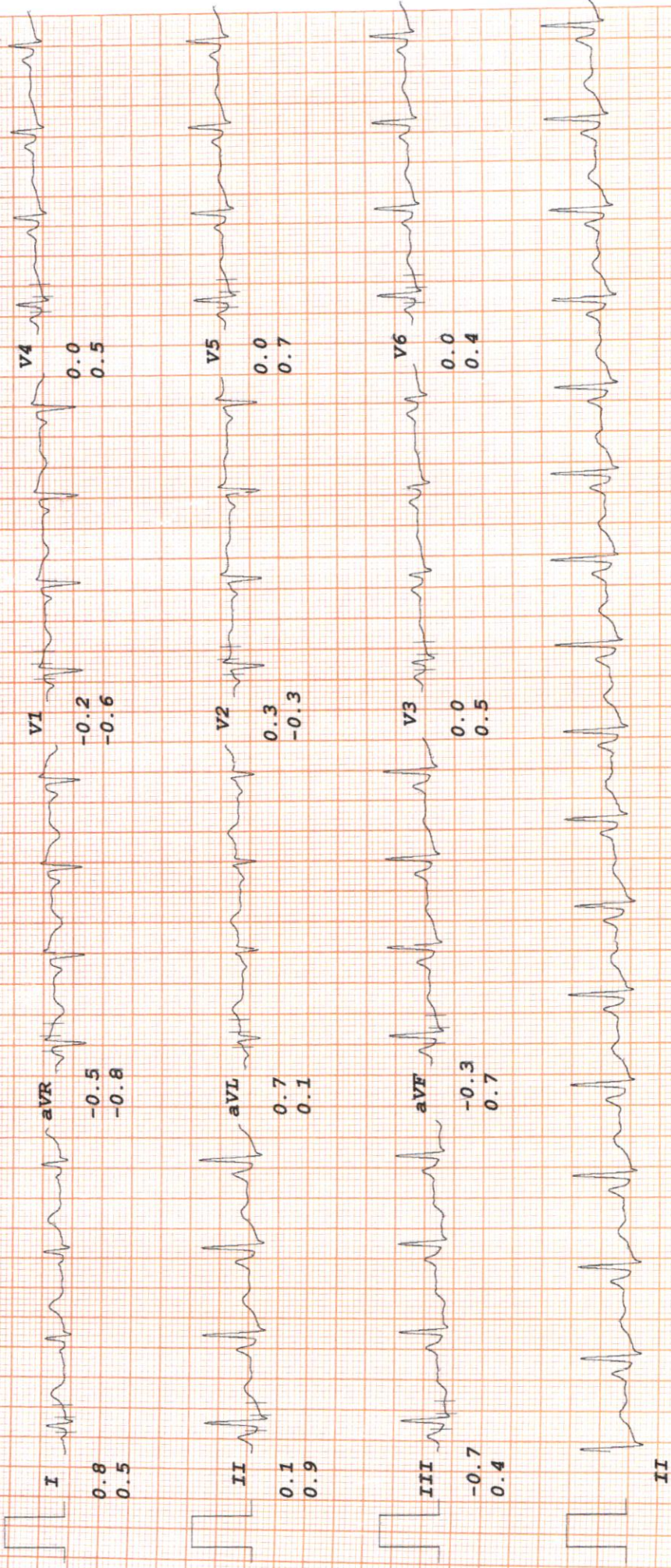

RADIX MALIK HOSPITAL

ST @ 10mm/mV
80ms PostJ

JYOTI KASHYAP

I.D. 2639

Age 37/F

Date 13-04-2024

RATE 98bpm
B.P. 118/70

Bruce

RECOVERY

TOTAL TIME 13:10

PHASE TIME 5:55

LINKED MEDIAN

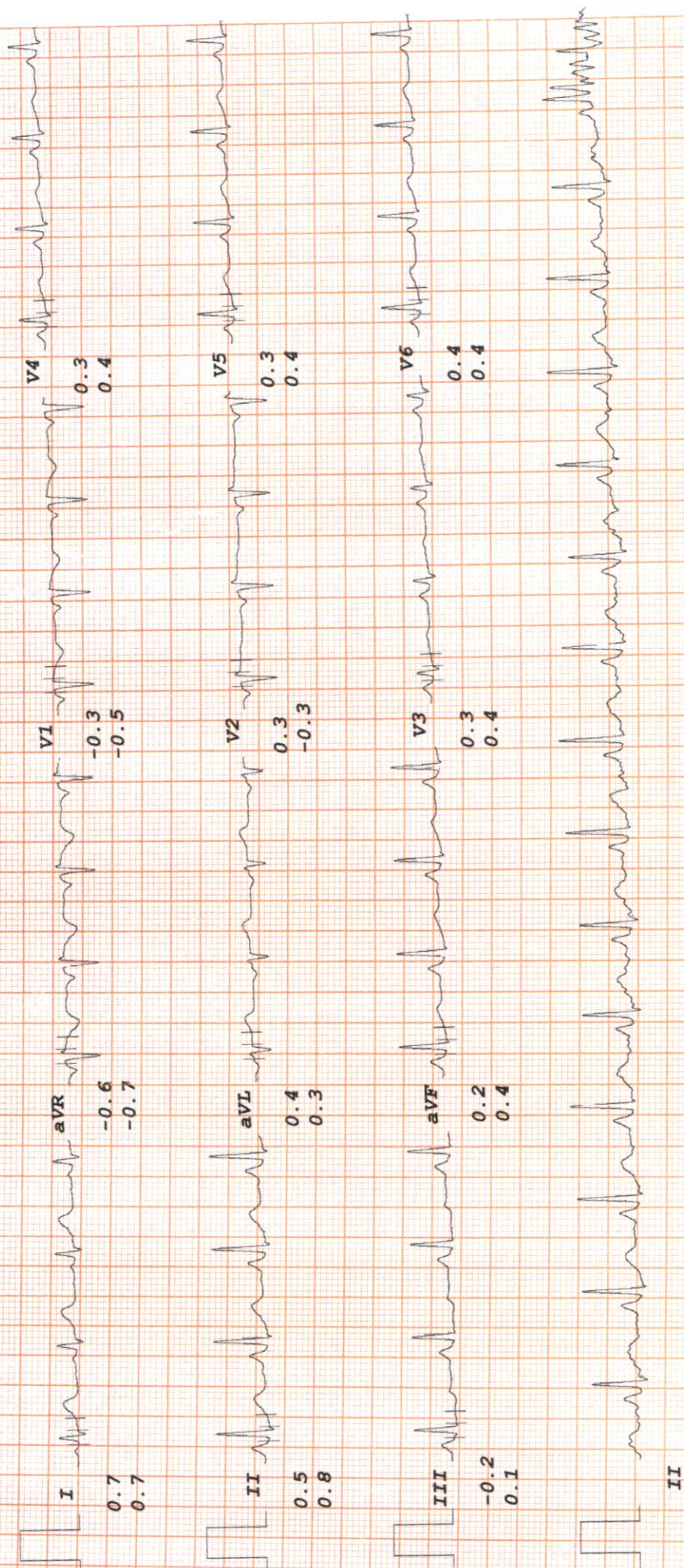

DNT, Dental, Eye



Malik Radix Healthcare
C/217, C/218, Vikas Marg, Nirman Vihar, New Delhi-110092
A Unit of Malik Radix Healthcare
Toll Free - 1800-120-5457, Tel.: 011 49287456, 61381379
Whatsapp No. - 9811550650
E-mail: info@radixhealthcare.org
Website: www.radixhealthcare.org

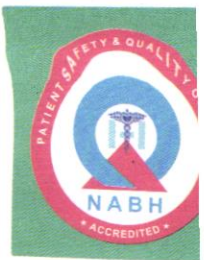

ANNUAL HEALTH CHECK UP

NAME: Jyoti kashyap

AGE/GENDER: 37yrs/F

DATE 13/04/24

Wt 66
Ht 160

BAB

Clear in NS
LNB.

Ref 17
16

9 hypercard
Pareneal

o o o

Dr. Nidhi Gupta
MBBS, MS, DNB
Casualtant Ophthalmologist
Malik Radix Healthcare Pvt. Ltd.
DMC No. 121661

Facilities Available

- Multispeciality Hospital - 24 Hours Emergency - X-Ray/ ECG/ Ultrasound/ CT Scan - Dental- Fully Equipped Operation Theatre
- Fully Functional Lab - 24/7 Casualty/ ICU-Nursery 24/7 Pharmacy - Labour Room - All Speciality OPD - Laproscopic Surgery - ECHO - Plastic Surgery



LAB REPORT

Reg. Date	13/04/2024	Patient Id	2404130003	DOB.	
Name	MRS. JYOTI KASHYAP	Gender	F	Perm. ID	
Age	37 Yrs.	Panel	MEDIWHEEL	Reported	13/04/2024 17:23:06
Ref. By	MEDIWHEEL				

Test Name	Result	Units	Ref. Range
MEDIWHEEL ANNUAL PLUS CHECK			
HAEMATOLOGY			

COMPLETE HAEMOGRAM

HAEMOGLOBIN (HB%)	12.5	gm/dl	12 - 15
TOTAL LEUCOCYTE COUNT (TLC)	3,900	/cumm	4000 - 11000

DIFFERENTIAL LEUCOCYTE COUNT (DLC)

NEUTROPHIL	63	%	40 - 80
LYMPHOCYTE	27	%	28 - 55
MONOCYTE	06	%	02 - 10
EOSINOPHIL	04	%	01 - 06
BASOPHIL	00	%	0 - 0

ESR (WESTEGREN'S METHOD)	22	mm/1st hr.	0 - 15
R B C COUNT	4.02	Millions/cmm	4.247 - 5.4
P.C.V / HAEMATOCRIT	38.0	%	35 - 45
M C V	94.5	fl.	80 - 100
M C H	31.1	Picogram	27.0 - 31.0
M C H C	32.9	gm/dl	33 - 37
PLATELET COUNT	1.89	Lakh/cu mm	1.50 - 4.50
BLOOD GROUP ABO	" AB "		
RH TYPING	Positive		
BLOOD SUGAR FASTING	90.43	mg/dl	70 - 100
BLOOD SUGAR PP	106.37	mg/dl	90 - 140

THYROID PROFILE

Free T3 ELFA	3.28	ng/ml	02 - 04
Free T4 ELFA	1.09	ug/dl	0.8 - 2.7

Checked by : _____
Page 1 Contd...2

If test results are alarming or unexpected, patient is advised to contact the laboratory immediately for possible remedial action.

Facilities Available

- Multispeciality Hospital - 24 Hours Emergency - X-Ray/ ECG/ Ultrasound/ CT Scan - Dental- Fully Equipped Operation Theatre
- Fully Functional Lab - 24/7 Casualty/ ICU-Nursery 24/7 Pharmacy - Labour Room - All Speciality OPD - Laproscopic Surgery - ECHO - Plastic Surgery



LAB REPORT

Reg. Date	13/04/2024	Patient Id	2404130003	DOB.	
Name	MRS. JYOTI KASHYAP	Gender	F	Perm. ID	
Age	37 Yrs.	Panel	MEDIWHEEL	Reported	13/04/2024 17:23:06
Ref. By	MEDIWHEEL				

Test Name	Result	Units	Ref. Range
TSH Serum/ELFA	2.670	uIU/ml	0.25 - 5.50 uIU/ml

Interpretation

Clinical Use

- Diagnose Hypothyroidism and Hyperthyroidism
- Monitor T4 replacement or T4 suppressive Therapy
- Quantify TSH levels in the subnormal range

Increased Levels : Primary Hypothyroidism Subclinical Hypothyroidism, TSH dependent, Thyroid Hormone Resistance.

Decreased Levels : Grave's Disease, Autonomous Thyroid Hormone Secretion, TSH Deficiency

LIPID PROFILE

TOTAL CHOLESTEROL	178.50	mg/dL	130.0 - 200.0 (<200)
TRIGLYCERIDES	62.50	mg/dL	80.5 - 150.0 (<150)
H D L CHOLESTEROL DIRECT	78.13	mg/dL	42.0 - 60.0 (<40->59)
V L D L	12.5	mg/dL	4.0 - 30. (23-45)
L D L CHOLESTEROL	87.9	mg/dL	50.0 - 150.0 (50-150)
TOTAL CHOLESTEROL / HDL RATIO	2.3		3.3 - 5.1
LDL / HDL CHOLESTEROL RATIO	1.1		1.5 - 3.5

LIVER FUNCTION TEST (LFT)

BILIRUBIN TOTAL	1.34	mg/dl	0.2 - 1.2
-----------------	------	-------	-----------

Checked by : _____
Page 2 Contd...3

If test results are alarming or unexpected, patient is advised to contact the laboratory immediately for possible remedial action.

Facilities Available

- Multispeciality Hospital - 24 Hours Emergency - X-Ray/ ECG/ Ultrasound/ CT Scan - Dental- Fully Equipped Operation Theatre
- Fully Functional Lab - 24/7 Casualty/ ICU-Nursery 24/7 Pharmacy - Labour Room - All Speciality OPD - Laproscopic Surgery -
ECHO - Plastic Surgery



LAB REPORT

Reg. Date	13/04/2024	Patient Id	2404130003	DOB.	
Name	MRS. JYOTI KASHYAP	Gender	F	Perm. ID	
Age	37 Yrs.	Panel	MEDIWHEEL	Reported	13/04/2024 17:23:06
Ref. By	MEDIWHEEL				

Test Name	Result	Units	Ref. Range
CONJUGATED (D. BILIRUBIN)	0.20	mg/dl	0.00 - 0.3
UNCONJUGATED (I.D. BILIRUBIN)	1.14	mg/dl	0.2 - 0.9
SGOT / AST	26.70	IU/L	0 - 35
SGPT / ALT	31.8	IU/L	0 - 35
ALKALINE PHOSPHATASE	86.40	U/L	64 - 306
TOTAL PROTEIN	7.08	gm/dl	6.0 - 8.3
ALBUMIN	4.51	gm/dl	3.2 - 5.0
GLOBULIN	2.57	gm/dl	2.5 - 5.6
A/G RATIO	1.76		0.9 - 2.0
GAMMA GT	22.14	IU/L	0.0 - 35.0
SERUM CREATININE	1.00	mg/dl	0.6 - 1.2
SERUM URIC ACID	3.88	mg/dl	2.4 - 6.0
BLOOD UREA NITROGEN (BUN)	8.26	mg/dl	6.0 - 21.0
BUN/CREAT RATIO	8.26	mg/dl	
Urine Routine Examination			10 - 20

PHYSICAL EXAMINATION

QUANTITY	40	ml.	
COLOUR	Pale Yellow		Pale Yellow
TRANSPARENCY	Clear		
SPECIFIC GRAVITY	1.015		
PH	6.5		

CHEMICAL EXAMINATION

ALBUMIN	Nil
SUGAR	Nil

MICROSCOPIC EXAMINATION

PUS CELLS	2-3	/HPF
-----------	-----	------

Checked by : _____
 Page 3 Contd...4

If test results are alarming or unexpected, patient is advised to contact the laboratory immediately for possible remedial action.

Facilities Available

- Multispeciality Hospital - 24 Hours Emergency - X-Ray/ ECG/ Ultrasound/ CT Scan - Dental- Fully Equipped Operation Theatre
- Fully Functional Lab - 24/7 Casualty/ ICU-Nursery 24/7 Pharmacy - Labour Room - All Speciality OPD - Laproscopic Surgery - ECHO - Plastic Surgery



LAB REPORT

Reg. Date	13/04/2024	Patient Id	2404130003	DOB.	
Name	MRS. JYOTI KASHYAP	Gender	F	Perm. ID	
Age	37 Yrs.	Panel	MEDIWHEEL	Reported	13/04/2024 17:23:06
Ref. By	MEDIWHEEL				

Test Name	Result	Units	Ref. Range
RBC'S	Nil	/HPF	
CASTS	Nil		
CRYSTALS	NIL		
EPITHELIAL CELLS	2-3	/HPF	
BACTERIA	Nil		
OTHERS	Nil		

Dr. Beema Dahiya
DR. BEEMA DAHIYA
 M.B.B.S, MD (Path.)
 Checked by: _____
 Malik Radix Health Care Ltd.
 C-217, C-218, Nirman Vihar,
 Delhi-92

DR. MEENU AGGARWAL
 M.B.B.S, MD (Path.)

If test results are alarming or unexpected, patient is advised to contact the laboratory immediately for possible remedial action.

Facilities Available

- Multispeciality Hospital - 24 Hours Emergency - X-Ray/ ECG/ Ultrasound/ CT Scan - Dental- Fully Equipped Operation Theatre
- Fully Functional Lab - 24/7 Casualty/ ICU-Nursery 24/7 Pharmacy - Labour Room - All Speciality OPD - Laproscopic Surgery - ECHO - Plastic Surgery

Patient Name : Mrs JYOTI KASHYAP
 DOB/Age/Gender : 37 Y/Female
 Patient ID / UHID : 7928182/OF7928182
 Referred By : Dr. DR. SELF
 Sample Type : Whole blood EDTA
 Sample Collected : Apr 13, 2024, 03:07 PM
 Report Date : Apr 13, 2024, 05:55 PM
 Barcode No : HY457791
 Report Status : Final Report



Test Description	Value(s)	Unit(s)	Reference Range
------------------	----------	---------	-----------------

HbA1C (Glycosylated Haemoglobin)

Glycosylated Hemoglobin (HbA1c) HPLC	4.8	%	< 5.7
Estimated Average Glucose	91.06	mg/dL	Refer Table Below

Interpretation:

Interpretation For HbA1c% As per American Diabetes Association (ADA)

Reference Group	HbA1c in %
Non diabetic adults >=18 years	<5.7
At risk (Prediabetes)	5.7 - 6.4
Diagnosing Diabetes	>= 6.5
Therapeutic goals for glycemic control	Age > 19 years Goal of therapy: < 7.0 Age < 19 years Goal of therapy: <7.5

Note:

- Since HbA1c reflects long term fluctuations in the blood glucose concentration, a diabetic patient who is recently under good control may still have a high concentration of HbA1c. Converse is true for a diabetic previously under good control but now poorly controlled.
- Target goals of < 7.0 % may be beneficial in patients with short duration of diabetes, long life expectancy and no significant cardiovascular disease. In patients with significant complications of diabetes, limited life expectancy or extensive co-morbid conditions, targeting a goal of < 7.0 % may not be appropriate

Comments :

HbA1c provides an index of average blood glucose levels over the past 8 - 12 weeks and is a much better indicator of long term glycemic control as compared to blood and urinary glucose determinations ADA criteria for correlation between HbA1c & Mean plasma glucose levels.

HbA1c(%)	Mean Plasma Glucose (mg/dL)	HbA1c(%)	Mean Plasma Glucose (mg/dL)
6	126	12	298
8	183	14	355
10	240	16	413

*** End Of Report ***

Sohini Sengupta

Dr. Sohini Sengupta
 MD (Cl Biochemistry), DNB,
 FNB (Lab Medicine)
 Medical Laboratory Director
 HOD (Biochemistry & Special Assays)



Booking Centre :- Malik Radix Healthcare (Delhi), C-218, Nirman Vihar, Vikas Marg

Processing Lab :- Redcliffe Lifetech Pvt. Ltd, H-55, Sector-63, Noida, Uttar Pradesh - 201301

© 2023-2025 Redcliffe Lifetech Pvt. Ltd. | Email: csupport@redcliffelabs.com | Website: www.redcliffelabs.com

All Lab results are subject to clinical interpretation by qualified medical professional and this report is not subject to use for any medico-legal purpose.