

28 Years

BAVAGE, MAHESH  
Male

27-Apr-24 10:40:21 AM

Rate 66

PR	116
QRSD	92
QT	396
QTc	415

--AXIS--

P	29
QRS	78
T	41

12 Lead; Standard Placement

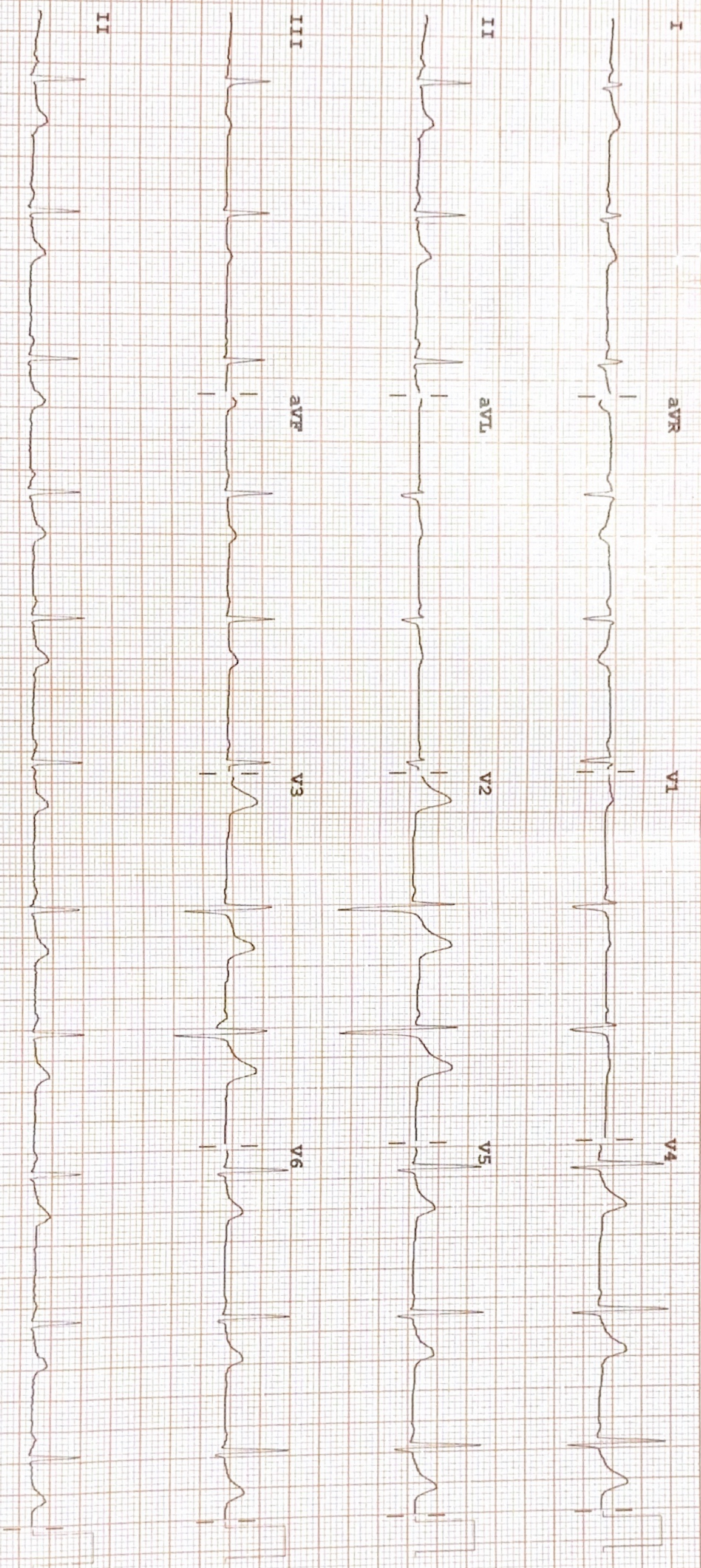

Device: \_\_\_\_\_ Speed: 25 mm/sec Limb: 10 mm/mV Chest: 10.0 mm/mV

605 for PHILIPS REORDER M22428 P2 50~ 0.50-150 Hz W PH09 P2



## 2D-ECHOCARDIOGRAPHY AND COLOR DOPPLER REPORT

NAME: MAHESH BAVAGE  
DATE: 27/04/2024

AGE/SEX: 28YRS/MALE  
REF BY: DIRECT

### OBSERVATION:

- NORMAL LV SIZE AND NORMAL LV SYSTOLIC FUNCTION. LVEF = 60% (VISUAL).
- NO RWMA AT REST.
- NORMAL LV DIASTOLIC DYSFUNCTION.
- TRIVIAL MR. NO MS.
- NO AR. NO AS.
- MILD TR. NO PAH. RVSP : 26 MMHG
- NORMAL SIZED LA, RA & RV WITH NORMAL RV SYSTOLIC FUNCTION.
- NORMAL SIZED MPA, RPA & LPA.
- INTACT IAS & IVS.
- NO E/O INTRACARDIAC CLOT/VEGETATION/PE.
- NORMAL IVC.
- NORMAL PERICARDIUM.

LA: 27MM    AO: 21MM    IVS: 09/11MM    LVPW: 10/13MM    LVID: 47/24MM

### CONCLUSION:

- NORMAL LV/RV SIZE AND SYSTOLIC FUNCTION.
- NO RWMA AT REST.
- LVEF = 60% (VISUAL).

DR.NIRAV BHALANI  
[CARDIOLOGIST]

DR.ARVIND SHARMA  
[CARDIOLOGIST]



PATIENT NAME: MAHESH S BAVAGE	
AGE/SEX: 28 YEARS /M	DATE: Saturday, 27 April 2024

CHEST X-RAY (PA)

Both lung fields appear normal.  
Both hila appear normal  
Bilateral costo-phrenic angles appear grossly clear  
Mediastinum and cardiac shadow appear normal  
Bony thorax appears unremarkable  
No evidence of free gas under domes of diaphragm

IMPRESSION:

- NO SIGNIFICANT ABNORMALITY NOTED IN LUNG FIELDS
- NORMAL CARDIAC SHADOW

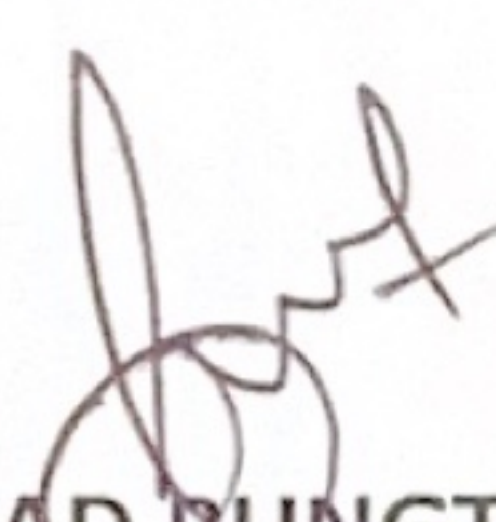
  
DR SHARAD RUNGTA (MD & DNB)  
CONSULTANT RADIOLOGIST

*Not all pathologies can be detected on ultrasound in each scan. Further radiographic evaluation is suggested if required.*



PATIENT NAME: MAHESH S BAVAGE	
AGE/SEX: 41YRS/M	DATE: Saturday, 27 April 2024

ULTRASOUND OF ABDOMEN & PELVIS

**LIVER** appears normal in size and shows raised parenchymal echogenicity. No evidence of focal lesion. No evidence of dilated IHBR or portal vein. CBD appears normal.

**GALL BLADDER** is distended. No e/o wall thickening, pericholecystic edema or calculus within.

**VISUALIZED PART OF PANCREAS** appears normal. MPD is WNL.

**SPLEEN** appears normal in size and shows normal parenchymal echogenicity. No evidence of focal lesion.

**BOTH KIDNEYS** appear normal in size and position.

Show normal cortical echogenicity. Corticomedullary differentiation is maintained. No calculus or hydronephrosis on either side.

**URINARY BLADDER** is full. Mucosal surface appears smooth with no e/o obvious wall thickening or calculus within.

**PROSTATE** appears normal in size. No evidence of focal lesion noted.

**BOWEL LOOPS** appear normal and show normal peristalsis  
No evidence of LYMPHADENOPATHY noted.  
No evidence of ASCITES or PLEURAL EFFUSION noted.

IMPRESSION:

- Grade I Fatty Liver.

DR SHARAD RUNGTA (MD & DNB)  
CONSULTANT RADIOLOGIST

*Not all pathologies can be detected on ultrasound in each scan. Further radiographic evaluation is suggested if required.*



Patient Name :	Mahesh S Bavage	Sample No. :	20240400856
Patient ID :	20240400683	Visit No. :	OPD20240402232
Age / Sex :	28y/Male	Call. Date :	27/04/2024 10:34
Consultant :	DR KANCHI DESAI	S. Coll. Date :	27/04/2024 12:59
Ward :	-	Report Date :	27/04/2024 17:56

### CBC, ESR

Investigation	Result	Normal Value
Hemoglobin :	12.4 gm/dl [L]	13.5 to 18.0 gm/dl
P.C.V. :	42 %	42.0 to 52.0 %
M.C.V. :	85.7 fL	78 to 100 fL
M.C.H. :	25.3 pg [L]	27 to 31 pg
M.C.H.C. :	29.5 g/dl [L]	32 to 36 g/dl
RDW :	13.1 %	11.5 to 14.0 %
RBC Count :	4.9 X 10 <sup>6</sup> /cumm	4.7 to 6.0 X 10 <sup>6</sup> /cumm
Polymorphs :	43 %	38 to 70 %
Lymphocytes :	47 %	15 to 48 %
Eosinophils :	5 %	0 to 6 %
Monocytes :	5 %	3 to 11 %
Basophils :	0 %	0.0 to 1.0 %
Total :	100	< 100 > 100
WBC Count :	12300 /cmm	4000 to 10000 /cmm
Platelets Count :	245000 /cmm	1,50,000 to 4,50,000 /cmm
ESR - After One Hour :	11 mm/hr	1 to 13 mm/hr

Dr. Mehul Desai  
M.B.D.C.P  
Reg.No.G-9521



Patient Name : Mahesh S Bavage

Sample No. : 20240400856



Patient ID : 20240400683

Visit No. : OPD20240402232

Age / Sex : 28y/Male

Call. Date : 27/04/2024 10:34

Consultant : DR KANCHI DESAI

S. Coll. Date : 27/04/2024 13:00

Ward : -

Report Date : 27/04/2024 16:12

### Blood Group

Investigation	Result	Normal Value
<b>BLOOD GROUP :</b>		
ABO	O	
Rh	Positive	

### FBS & PPBS

Investigation	Result	Normal Value
Blood Sugar (FBS) :	80 mg/dl	74 - 100 mg/dl
Urine Sugar ( FUS ) :	Nil	
Blood Sugar (PP2BS) :	145 mg/dl [H]	70 to 120 mg/dl
Urine Sugar ( PP2US ) :	Nil	

### HBA1C

Investigation	Result	Normal Value
Glycosylated Hb :	6 % [H]	Near Normal Glycemia : 6 to 7 Excellent Control : 7 to 8 Good Control : 8 to 9 Fair Control : 9 to 10 Poor Control : > 10
Average Plasma Glucose of Last 3 Months :	125.5	

Dr.Mehul Desai  
M.B.D.C.P  
Reg.No.G-9521



Patient Name :	Mahesh S Bavage	Sample No. :	20240400856
Patient ID :	20240400683	Visit No. :	OPD20240402232
Age / Sex :	28y/Male	Call. Date :	27/04/2024 10:34
Consultant :	DR KANCHI DESAI	S. Coll. Date :	27/04/2024 13:00
Ward :	-	Report Date :	27/04/2024 16:12

### Lipid Profile

Investigation	Result	Normal Value
Sample :	Fasting	
Sample Type :	Normal	
Cholesterol (Chol) :	173 mg/dl	Low risk : < 200 Moderate risk : 200 - 239 High risk : > or = 240
Triglyceride :	155 mg/dl	Normal : < 200.0 High : 200 - 499 Very High : > or = 500
HDL Cholesterol :	44 mg/dl	Low risk: >or = 60 mg/dL High risk : Up to 35 mg/dL
LDL :	98 mg/dl [L]	131.0 to 159.0(N) < 130.0(L) > 159.0(H)
VLDL :	31 mg/dl	Up to 0 to 34 mg/dl
LDL/HDL Ratio :	2.23	Low risk : 0.5 to 3.0 Moderate risk : 3.0 to 6.0 Elevted level high > 6.0
Total Chol / HDL Ratio :	3.93	Low Risk : 3.3 to 4.4 Average Risk : 4.4 to 7.1 Moderate Risk : 7.1 to 11.0 High Risk : > 11.0
Total Lipids :	672 mg/dl	400 to 700 mg/dl

**Note :-** Lipemic samples give high triglyceride value and falsely low LDL value.

Dr.Mehul Desai  
M.B.D.C.P  
Reg.No.G-9521



**Savita**  
Superspeciality Hospital  
(A Unit of Solace Healthcare Pvt. Ltd.)

Parivar Char Rasta, Waghodia-Dabhol Ring Road, Vadodara-390019

0265-2578844 / 2578849 63596 88442

mh@savitahospital.com savitahospital.com



Patient Name : Mahesh S Bavage

Sample No. : 20240400856



Patient ID : 20240400683

Visit No. : OPD20240402232

Age / Sex : 28y/Male

Call. Date : 27/04/2024 10:34

Consultant : DR KANCHI DESAI

S. Coll. Date : 27/04/2024 13:00

Ward : -

Report Date : 27/04/2024 16:12

### RENAL FUNCTION TEST

Investigation	Result	Normal Value
Creatinine :	1.1 mg/dl	0.6 - 1.4 mg/dl
Urea :	26 mg/ dl	13 - 45 mg/dl
Uric Acid :	5.2 mg/dl	3.5 - 7.2 mg/dl
Calcium :	9.2 mg/dl	8.5 - 10.5

Dr.Mehul Desai  
M.B.D.C.P  
Reg.No.G-9521





Patient Name : Mahesh S Bavage

Sample No. : 20240400856



Patient ID : 20240400683

Visit No. : OPD20240402232

Age / Sex : 28y/Male

Call. Date : 27/04/2024 10:34

Consultant : DR KANCHI DESAI

S. Coll. Date : 27/04/2024 13:00

Ward : -

Report Date : 27/04/2024 16:12

### LFT (Liver Function Test)

Investigation	Result	Normal Value
Total Bilirubin :	0.8 mg/dl	0.2 to 1.0 mg/dl
Direct Bilirubin :	0.3 mg/dl	0.0 to 0.2 mg/dl
Indirect Bilirubin :	0.5 mg/dl	0.0 to 0.8 mg/dl
AST (SGOT) :	30 U/L	5 to 34 U/L
ALT (SGPT) :	44 U/L	0 to 55 U/L
Total Protein (TP) :	6.5 g/dL	6.4 to 8.3, g/dl
Albumin (ALB) :	4 g/dl	3.5 to 5.2 g/dl
Globulin :	2.5 g/dl	2.3 to 3.5 g/dl
A/G Ratio :	1.6	
Alkaline Phosphatase (ALP) :	135 U/L	40 to 150 U/L
GAMMA GT. :	44 U/L [H]	7 to 35 U/L

Dr. Mehul Desai  
M.B.D.C.P  
Reg.No.G-9521



Unipath Specialty Laboratory (Baroda) LLP, Platinum Complex, Opp. HDFC Bank, Nr. Radha Krishna char rasta, Akola, Vadodara - 390020  
 Unipath Specialty Laboratory (Baroda) LLP, Platinum Complex, Opp. HDFC Bank, Nr. Radha Krishna char rasta, Akola, Vadodara - 390020  
 Phone: 0765-2354435 / 2328280 | Mobile: 7228800500 / 8155028222 | Email: info.baroda@unipathllp.in  
 Home Visit / OPD Reception : 9998724579



TEST REPORT

Reg. No. : 40401014173      Reg. Date : 27-Apr-2024 14:24      Collected On : 27-Apr-2024 14:24  
 Name : Mr. MAHESH S BHAVGE      Approved On : 27-Apr-2024 15:52  
 Age : 25 Years      Gender : Male      Ref. No. :      Dispatch At :  
 Ref. By :      Tele No. :  
 Location : SAVITA SUPERSPECIALTY HOSPITAL @ WAGHODIYA ROAD

Test Name	Results	Units	Bio. Ref. Interval
<b>THYROID FUNCTION TEST</b>			
T3 (triiodothyronine) <i>Method: CLIA</i>	1.28	ng/mL	0.6 - 1.81
T4 (Thyroxine) <i>Method: CLIA</i>	11.40	µg/dL	4.5 - 12.6
TSH ( ultra sensitive) <i>Method: CLIA</i>	1.990	µIU/mL	0.55 - 4.78
Sample Type: Serum			

Comments:

Thyroid stimulating hormone (TSH) is synthesized and secreted by the anterior pituitary in response to a negative feedback mechanism involving concentrations of FT3 (free T3) and FT4 (free T4). Additionally, the hypothalamic tripeptide, thyrotropin-releasing hormone (TRH), directly stimulates TSH production. TSH stimulates thyroid cell production and hypertrophy, also stimulate the thyroid gland to synthesize and secrete T3 and T4. Quantification of TSH is significant to differentiate primary (thyroid) from secondary (pituitary) and tertiary (hypothalamus) hypothyroidism. In primary hypothyroidism, TSH levels are significantly elevated, while in secondary and tertiary hypothyroidism, TSH levels are low.

TSH levels During Pregnancy :

- First Trimester : 0.1 to 2.5 µIU/mL
- Second Trimester : 0.2 to 3.0 µIU/mL
- Third trimester : 0.3 to 3.0 µIU/mL

Reference : Carl A. Burtis, Edward R. Ashwood, David E. Bruns. Tietz Textbook of Clinical Chemistry and Molecular Diagnostics. 5th Edition. Philadelphia: WB Saunders, 2012: 2170

----- End Of Report -----

This is an electronically authenticated report. "Please verify the authenticity of this report by scanning the QR code to ensure data integrity."

Test done from collected sample.

Printed On: 27-Apr-2024 15:52

*Meth*  
 Dr Mitesh Rathwa  
 MD PATHOLOGY  
 Reg No : 624196  
 Page 1 of 1

We are open 24 x 7 & 365 days

LLP Identification Number: AAN-8932

We are open 24 x 7 & 365 days

LLP Identification Number: AAN-8932



Patient Name : Mahesh S Bavage

Sample No. : 20240400856

Patient ID : 20240400683

Visit No. : OPD20240402232

Age / Sex : 28y/Male

Call. Date : 27/04/2024 10:34

Consultant : DR KANCHI DESAI

S. Coll. Date : 27/04/2024 13:00

Ward : -

Report Date : 27/04/2024 16:12

### Urine R/M

Investigation	Result	Normal Value
Quantity - :	20 ml	
Colour - :	Pale Yellow	
Reaction (pH) :	6.0	4.6-8.0
Turbidity :	Clear	
Deposit :	Absent	Absent
Sp.Gravity :	1.005	1.005-1.010
Protein :	Absent	Absent
Glucose :	Absent	Absent
Bile Salts :	Absent	Absent
Bile pigments :	Absent	Absent
Ketones :	Absent	Absent
Urobilinogen :	Absent	
Blood :	Absent	Absent
Pus Cells :	0-1 /hpf	0-5/hpf
Red Blood Cells :	0-1 /hpf	Absent
Epithelial Cells :	0-1 /hpf	

Dr.Mehul Desai  
M.B.D.C.P  
Reg.No.G-9521



**Examination by Ophthalmologist**

Name: MAHESH BAVAGE

Reg. No: 20240400683

Age/ Sex: 28/MALE

DOE: 27/04/2024

Nil

**Medical History:**

Nil

**Examination of Eye:**      Right      LEFT

External Examination: \_\_\_\_\_

Anti seg Examination:   }   \_\_\_\_\_

Schiot Tonometry IOP: \_\_\_\_\_

**Fundus:**

Without Glass Distant Vision: 6/6      6/6

Near Vision: N6      N6

With Glass Distant Vision: \_\_\_\_\_

Near Vision: \_\_\_\_\_

Colour Vision (With Ishihara Chart):   }   \_\_\_\_\_

**Impression:**

  }  

**Advice:**

\_\_\_\_\_

Signature: \_\_\_\_\_

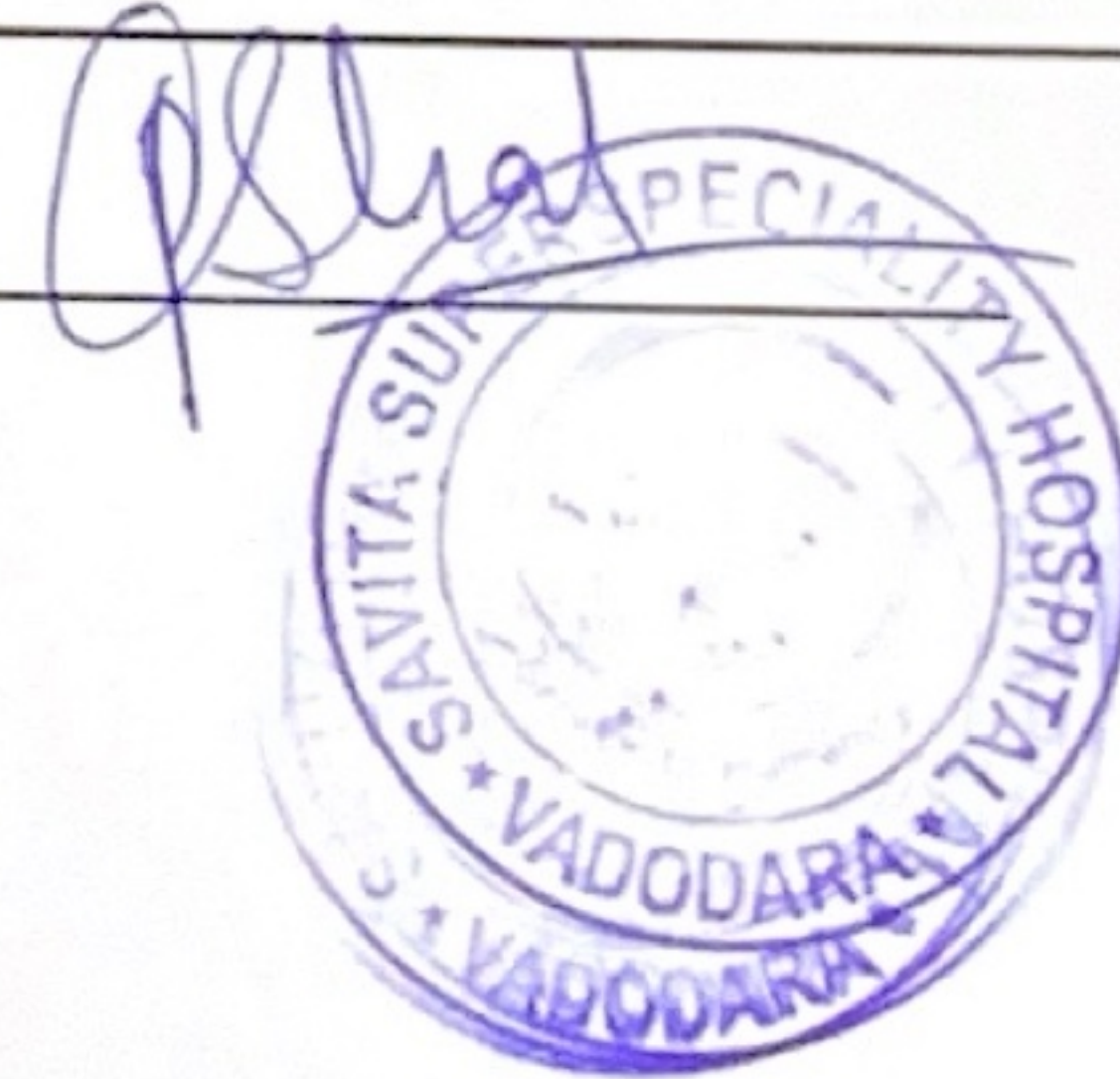



**Examination by Physician**

Name: MAHESH BAVAGE

Reg. No: 20240400683

Age/ Sex: 28/MALE

DOE: 27/04/2024

**Physical Examination**

Height: 168 cm Weight: 94 kg BMI: \_\_\_\_\_

Temperature: 37.8 Pulse: 62/min BP: 106/66 mmHg

*SP-997*

**Chief Complaints:**

C/O - Back pain  
No fall 6-7 months back.

**Past History:**

not significant

**Examination:**

**General Examination:**

NAD

**Systemic Examination:**

RS - clear  
CVS - S1S2, not.

**Investigation:**

RBS \_\_\_\_\_

ECG \_\_\_\_\_

Others \_\_\_\_\_

Advice: Diclo gel for Back pain

T. Zorodal p sos

- Lifestyle modification Signature \_\_\_\_\_

- repeat CBC, Sr. iron,

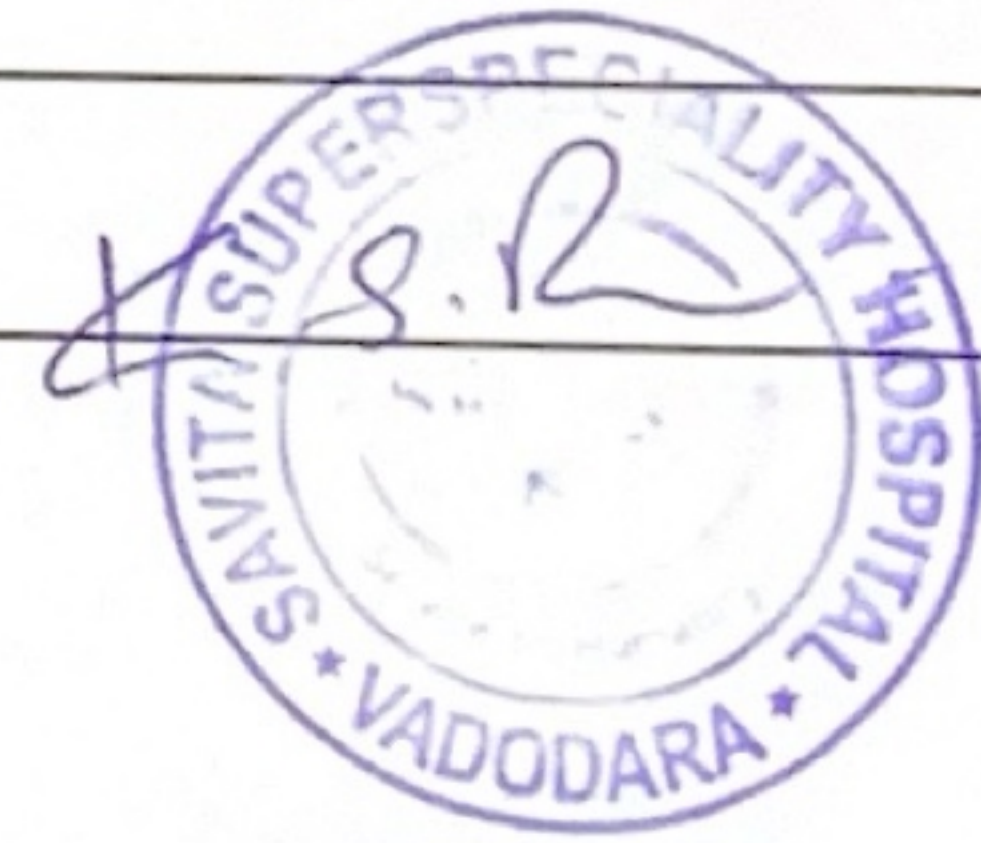



LETTER OF APPROVAL / RECOMMENDATION

To,

The Coordinator,  
Mediwheel (Arcofemi Healthcare Limited)  
Helpline number: 011- 41195959

Dear Sir / Madam,

**Sub: Annual Health Checkup for the employees of Bank of Baroda**

This is to inform you that the following employee wishes to avail the facility of Cashless Annual Health Checkup provided by you in terms of our agreement.

PARTICULARS	EMPLOYEE DETAILS
NAME	MR. BAVAGE MAHESH S
EC NO.	184216
DESIGNATION	AGRICULTURE ADVANCES
PLACE OF WORK	RUSTAMPURA
BIRTHDATE	29-02-1996
PROPOSED DATE OF HEALTH CHECKUP	17-03-2024
BOOKING REFERENCE NO.	23M184216100100074E

This letter of approval / recommendation is valid if submitted along with copy of the Bank of Baroda employee id card. This approval is valid from **14-03-2024** till **31-03-2024** The list of medical tests to be conducted is provided in the annexure to this letter. Please note that the said health checkup is a **cashless facility** as per our tie up arrangement. We request you to attend to the health checkup requirement of our employee and accord your top priority and best resources in this regard. The EC Number and the booking reference number as given in the above table shall be mentioned in the invoice, invariably.

We solicit your co-operation in this regard.

Yours faithfully,

Sd/-

**Chief General Manager  
HRM Department  
Bank of Baroda**

(Note: This is a computer generated letter. No Signature required. For any clarification, please contact Mediwheel (Arcofemi Healthcare Limited))

Print Date: 23/06/2023



ಇವರು S/O ಸೋಮನಾಥ್, ತಾ. ಭರಂಜಿ,  
ಹಿರೇಬೋಲಕೆರೆ, ಡಿ.ಆರ್, ಕರ್ನಾಟಕ, 585411  
Address: S/O Somnath, lg bhalki,  
Gorchincholi, Bidar, Karnataka, 585411

भारतीय पहचान प्रणाली अधिकारण  
Unique Identification Authority of India



9246 2748 9537

1947

help@uidai.gov.in

www.uidai.gov.in

Issue Date: 06/03/2012



भारत सरकार  
Government of India

महेश एस बावगे  
Mahesh S Bavage  
जन्म दिनांक / DOB : 29/02/1996  
लिंग / Male

भारत

अधार पत्रिका को प्रमाण है, नागरिकता का प्रमाण।  
Aadhaar is a proof of identity, not of citizenship.

9246 2748 9537



भारत आधार, मेरी पहचान