



భారత ప్రభుత్వం

Government of India



వరిమడుగు నాగభూషణ్

Varimadugu Nagabhushan

పుట్టిన తేదీ / DOB : 21/12/1990

పురుషుడు / Male



9589 2784 3711

నా ఆధార్, నా గుర్తింపు



GPS Map Camera



Ananthapur, Andhra Pradesh, India
13-3-139, Azad Nagar, Adimurthy Colony, Kamala Nagar, Ananthapur,
Anantapur, Andhra Pradesh 515001, India
Lat 14.686049°
Long 77.599006°
27/04/24 08:24 AM GMT +05:30



AMRUTHA SAI DIAGNOSTIC CENTRE



email : amruthasailab@gmail.com

ISO.9001 : 2015 Certificate Number : 1080551126

Name :- Mr V naga Bhushana

Age/Sex :- 33 Y/male

Date :- 27-04-2024

Ref.by :- Mediwheel

ID.No:- D06/2024, BOB22E28973 , , BC-297289

EMPLOYEE MEDICAL CHEK UP FORM

Physical Examination :-

Height :- 157 cms.

Weight :- 73.1 kgs.

Abdomen (CMS) : 89 cms

Chest Expir(CMS):- 80

Chest Insp(CMS) : 85

Body mass index(BMI) :- 29.7

Pulse Rate :- 72 minute. (Regular / Abnormal)

Skin :- Normal Open Lesions :- Nil

Oral Hygeine : Healthy

Complaints if Any :- Nil

Family History :- Nil

Complaints if Any :- Nil

Systemic Examination (Abnormality - if Yes Please Explain) :-

CVS - Yes / No

CNS - Yes/ No

Gi Tract - Yes/No

Abdomen - Yes/ No

Respiratory Tract - Yes/ No

INVESTIGATIONS : (N= Normal, R= See Report)

Complete Blood Picture With ESR = Normal

Complete Urine Examination = Normal

FBS, PLBS = Normal

USG = Normal

Chest X-Ray = Normal

* ECG = Normal

* LFT = Normal

* Cholesterol = Normal

* 2D ECHO = Normal

* Stool R/E = Normal

Diagnosis (If Any) :- Nil

RECOMMENDATIONS / IMPRESION :- Nil

Dr. V. Narayanappa,
PHYSICIAN SIGNATURE
PHYSICIAN & SURGEON
Regd.No. 88543
Authorised Doctor,
For State Bank of Inida
ANANTAPUR.

Under AP Govt. Regd. Diagnostic Centre R.No.860/2022

Genuineness is our gene



AMRUTHA SAI DIAGNOSTIC CENTRE

email : amruthasailab@gmail.com



ISO.9001 : 2015 Certificate Number : 1080551126

Patient Name : Mr V Naga Bhushana Sex : male Age : 33 Yrs

Id.No : 06/24 Bill Date : 27-04-2024 Report Date : 28-04-2024

Ref. by : Mediwheel Health Address : A T P

LAB REPORT

Blood For :-

Parameter	Findings	Reference Range
Complete Haemogram (CBP) :-		
Haemoglobin % (C M G)	: 13.0 gm %	M : 12.0 – 17.0 gms %
Total WBC Count	: 7800 ce/cu mm	A : 4000 – 11000 ce/cu mm
Differential WBC Count	: Neutrophils – 54 % Lymphocytes – 40 % Eosinophils – 05 % Monocytes – 01 % Basophils – 00 %	45 – 65 % 25 – 45 % 01 – 06 % 02 – 08 % 00 – 01 %
E S R (Westergren Method)	: 20 mm/ 1 hr	M : 01 – 15 mm/1 hr
RBC Count	: 5.4 mill/cu mm	M : 4.5 – 6.5 mill/cu mm
Platelet Count	: 2.6 Lach/cu mm	1.5 – 4.0 Lach/cu mm
Packed Cell Volume (PCV)	: 44.2 %	M : 40 – 54 %
Mean Corpuscular Volume (MCV)	: 83.7 fl	82 – 92 fl
Mean Corpuscular Haemoglobin (MCH)	: 32 pg	27 – 32 pg
Mean Corpuscular Haemoglobin Concentration (MCHC)	: 34.1 %	32 – 36 %
Blood Group & Rh Type	: "O" Positive(+VE)	

TEST NAME	METHOD	VALUE	UNITS
GLYCOSYLATED HAEMOGLOBIN (Hb A1 c) %	H.P.L.C	5.63	%

Bio.Ref.Interval. :-

Bio.Re.Interval. : As Per ADA Guidelines

Below 5.7 %	: Normal
5.7 % - 6.4 %	: Pre Diabetic
> = 6.5 %	: Diabetic

Guidance For Known Diabetics

BELOW 6.5 %	- Good Control
6.5 % - 7.0 %	- Fair Control
7.0 % - 8.0 %	- Unsatisfactory Control
> 8 %	- Poor Control

Method : Fully Automated H.P.L.C method.

@ Suggested clinical Correlation, If there is need, kindly discuss.

S. Vijaya Lakshmi
LAB INCHARGE
S. Vijaya Lakshmi
M.Sc (Biochemistry)

Under AP Govt. Regd. Diagnostic Centre R.No.860/2022

Genuineness is our gene



AMRUTHA SAI DIAGNOSTIC CENTRE

email : amruthasailab@gmail.com



ISO.9001 : 2015 Certificate Number : 1080551126

Patient Name : Mr V Naga Bhushana

Sex : male

Age : 33 Yrs

Id.No : 06/24

Bill Date : 27-04-2024

Report Date : 28-04-2024

Ref. by : Mediwheel Health

Address : A T P

LAB REPORT

Blood For :-

Parameter	Findings	Reference Range
LIPID PROFILE :-		
Cholesterol Total	: 190 mg/dl	150 - 260 mg/dl
H D L Cholesterol	: 41 mg/dl	M : 35 - 55 mg/dl
L D L Cholesterol	: 110 mg/dl	66 - 178 mg/dl
V L D L Cholesterol	: 44 mg/dl	5 - 40 mg/dl
Triglycerides	: 198 mg/dl	36 - 165 mg/dl
Fasting Blood Sugar	: 78 mg/dl	65 - 110 mg/dl
Post Prandial Blood Sugar	: 132 mg/dl	80 - 160 mg/dl
Renal Function Test (RFT) :-		
B U N	: 14 mg/dl	7 - 18 mg/dl
Serum Creatinine	: 1.0 mg/dl	0.7 - 1.4 mg/dl
Serum Uric Acid	: 4.9 mg/dl	3.0 - 5.7 mg/dl
LIVER FUNCTION TEST (LFT) :-		
Bilirubin Total	: 0.7 mg/dl	0.1 - 1.0 mg/dl
Bilirubin Direct	: 0.18 mg/dl	0.0 - 0.25 mg/dl
Bilirubin Indirect	: 0.6 mg/dl	0.2 - 0.8 mg/dl
Total Proteins	: 6.5 gm/dl	6.0 - 8.0 gm/dl
Albumin	: 4.7 gm/dl	3.7 - 5.3 gm/dl
Globulins	: 2.6 gm/dl	2.5 - 4.5 gm/dl
A / G Ratio	: 1.9 : 1	1.2 - 2.5 : 1
S G O T (A S T)	: 34 IU/L	Upto - 40 IU/L
S G P T (A L T)	: 40 IU/L	Upto - 47 IU/L
Alkaline Phosphatase (ALP)	: 188 IU/L	A : 100 - 290 IU/L
Gamma Glutamyl Transferase (GGT)	: 42 IU/L	M : Upto - 50 IU/L

© Suggested clinical Correlation, If there is need, kindly discuss.

S. Vijaya Lakshmi
LAB INCHARGE
S. Vijaya Lakshmi
(M.Sc. Biochemistry)

Under AP Govt. Regd. Diagnostic Centre R.No.560/2022

Genuineness is our gene



AMRUTHA SAI DIAGNOSTIC CENTRE



email : amruthasailab@gmail.com

ISO.9001 : 2015 Certificate Number : 1080551126

Patient Name : Mr V Naga Bhushana

Sex : male

Age : 33 Yrs

Id.No : 06/24

Bill Date : 27-04-2024

Report Date : 28-04-2024

Ref. by : Mediwheel Health

Address : A T P

LAB REPORT

Complete Urine Analysis(C U A) :-

Physical Examination :-

Colour	: Yellow	Transparency	: Clear
Reaction	: Acidic	Sediment	: NIL
Sp.Gravity	: 1.017	pH	: 6.0

Chemical Examination :-

Sugar	: Absent	Proteins (or) Albumin	: Absent
Bile Salts	: Absent	Bile Pigments	: Absent
Urobilinogen	: Normal	Ketone Bodies	: Negative
Blood	: Absent		

Microscopic Examination :-

Pus Cells	: 2 - 3 /hpf	E.P.Cells	: 4 - 5 /HPF
RBC's	: Absent	Casts	: Absent
Crystals	: Absent	Deposits	: Absent
Bacteria	: Absent		

© Suggested clinical Correlation, If there is need, kindly discuss.

Note:-

Amrutha Sai Diagnostic Centre . (Fully Automated A/C Laboratory)

***** Since - 25 Years *****

Opp.Balaji Kalyana Mantapam, Near RTC Bus Stand, Reliance Mart Road,
Srenivasa Nagar, ANANTHAPURAM. CELL - 86 88 984900.

S. Vijaya Lakshmi
S. Vijaya Lakshmi

M.Sc (Biochemistry)

Under AP Govt. Regd. Diagnostic Centre R.No.860/2022

Genuineness is our gene



AMRUTHA SAI DIAGNOSTIC CENTRE



email : amruthasailab@gmail.com

ISO.9001 : 2015 Certificate Number : 1080551126

Name : Mr. V NAGA BHUSHANA
Age/Gender : 33 Years / Male
Ref.By : SELF
Req No. : SMN2458128
Sample Type : Serum
Client Name : AMRUTHA SAI DIAGNOSTIC CENTER

Vial ID : 788887
Collected On : 27-Apr-2024 08:30 AM
Registered On : 28-Apr-2024 08:17 AM
Reported On : 28-Apr-2024 11:00 AM
Client Code : CMLAPF10

THYROID PANEL-I

Test Name	Observed Values	Units	Biological Reference Intervals
* TOTAL TRIIODOTHYRONINE (T3) Method:ECLIA	1.40	ng/mL	0.82 - 2.0
* TOTAL THYROXINE (T4) Method:ECLIA	11.2	ug/dl	5.1 - 14.1
* TSH Method:ECLIA	1.32	µIU/mL	Adult : 0.35 – 5.5

INTREPRATATION:

The determination of T3 is utilized in the diagnosis of T3hyperthyroidism,the detection of early stages of hyperthyroidism and for indicating a diagnosis of thyrotoxicosis factitia.

The determination of T4 can be utilized for the following indications: the detection of hyperthyroidism, the detection of primary and secondary hypothyroidism, and the monitoring of TSH-suppression therapy.

The determination of TSH serves as the initial test in thyroid diagnostics.Even very slight changes in the concentrations of the free thyroid hormones bring about much greater opposite changes in the TSH level. Accordingly,TSH is a very sensitive and specific parameter for assessing thyroid function and is particularly suitable for early detection or exclusion of disorders in the central regulating circuit between the hypothalamus, pituitary and thyroid.

Muhammad Khaled M.Sc
LAB MANAGER



End Of The Report

Dr.Tamkinath Fatima,MD
CONSULTANT BIOCHEMIST



Under AP Govt. Regd. Diagnostic Centre R.No.860/2022

Genuineness is our gene



AMRUTHA SAI DIAGNOSTIC CENTRE



email : amruthasailab@gmail.com

ISO.9001 : 2015 Certificate Number : 1080551126

Patient Name : Mr V Naga Bhushana

Sex : male

Age : 33 Yrs

Id.No : 06/24

Bill Date : 27-04-2024

Report Date : 28-04-2024

Ref. by : Mediwheel Health

Address : A T P

XRAY-CHEST (PA) VIEW

- Trachea is central
- Both th lung fields appear normal.
- Hilar shadows are with in normal limits.
- Pulmonary vasculatures are normal.
- Cardia is normal in size.
- Both domes of the diaphragm are smooth.
- Both costophrenic recesses are clear.
- Visualized bonesand soft tissue showds appear normal.

IMPRESSION :- NORMAL X-RAY.

@ Suggested clinical Correlation, If there is need, kindly discuss.

Dr. K. RADHARANI, MD
RADIOLOGIST SIGNATURE
Radiologist in Ultrasonography & C.T. Scan
Asst. Surgeon
Govt. Medical College &
General Hospital
ANANTAPUR

Note:- Amrutha Sai Diagnostic Centre . (Fully Automated A/C Laboratory)
***** Since - 25 Years *****

Opp. Balaji Kalyana Mantapam, Near RTC Bus Stand, Reliance Mart Road,
Srenivasa Nagar, ANANTHAPURAM. CELL - 86 88 984900.

Under AP Govt. Regd. Diagnostic Centre R.No.860/2022

Genuineness is our gene



2D ECHO CARDIOGRAM- COLOUR DOPPLER STUDY

NAME: MR. V NAGABHUSHANA	AGE/GENDER: 27Y/MALE	DATE: 27/04/2024
REFERRED BY:-	MRNO:-	OP/IP NO:-
ECHO DONE BY:- DR.R.KATYAYINI	S.NO:-	TAPE NO:-

MITRAL VALVE :- NORMAL
 AORTIC VALVE :- NORMAL
 TRICUSPID VALVE :- NORMAL
 PULMONARY VALVE :- NORMAL
 RIGHT ATRIUM :- NORMAL
 RIGHT VENTRICLE :- NORMAL
 LEFT ATRIUM :- 3.5 cm
 LEFT VENTRICLE : NO LV RWMA
 *EDD :- 4.2 cm IVSD :- 0.8 cm EF : 58 %
 *ESD :- 3.0 cm PWD :- 0.8 cm FS : 29 %
 *EDV :- MI SV :- MI EF : %
 IAS :- INTACT
 IVS :- INTACT
 AORTA :- 2.9 cm
 PULMONARY ARTERY :- NORMAL
 PERICARDIUM :- NORMAL
 INTRACARDIAC MASSES :- NORMAL
 IVC/SVC/CS :- NORMAL
 PULMONARY VEINS :- NORMAL
 OTHERS :-

COLOUR FLOW MAPPING & DOPPLER MR:-NO AR:-NO TR:-NO PR:-NO

DOPPLER

MITRAL :- E= 0.7 m/sec A= 0.5 m/sec. EDT=180 MS,
 TDI :- E/E'- A' :-
 AORTA : VMAX = 1.0 m/sec
 PULMONARY :- VMAX = 1.0 m/sec
 TRICUSPID :- RVSP = mmHg,
 OTHERS :-

ECHO DIAGNOSIS:-

- 1 NORMAL VALVES & CHAMBERS
- 2 NO LV RWMA
- 3 NO MR/AR/TR, NO PAH
- 4 NORMAL LV SYSTOLIC FUNCTION (EF: 58 %)
- 5 NORMAL RV FUNCTION
- 6 NO PE/CLOT/VEGETATION

Katyayini

V Nagabhusana

CONSULTANT CARDIOLOGIST
Dr. R. KATYAYINI

MBBS., MD(Gen Med), Dr NE(Cardiology)

Consultant Interventional Cardiologist

APMC Reg.No: 71567 515001.

#13-2-392-4, Care & Cure Circle, NTR Marg, Near RTC Bus-Stand, Anantapuramu, 515001.

Ph:08554 - 220555, 278999 Cell: 74166 84286, e-mail: careandcureatp@gmail.com website:www.careandcurehospitals.com

V. NAGABHUSHANA

MI 1.3 1/27/2024

24-04-27-110647 - Care & Cure Hospital anant - 118 0.4 - 11:10:34 AM

Adult Echo

SS 1

3.1 Hz

17.0cm

2D

HGen

Gn 32

C 50

3/2/0

75 mm/s

G
P 2 R
1.6 3.2

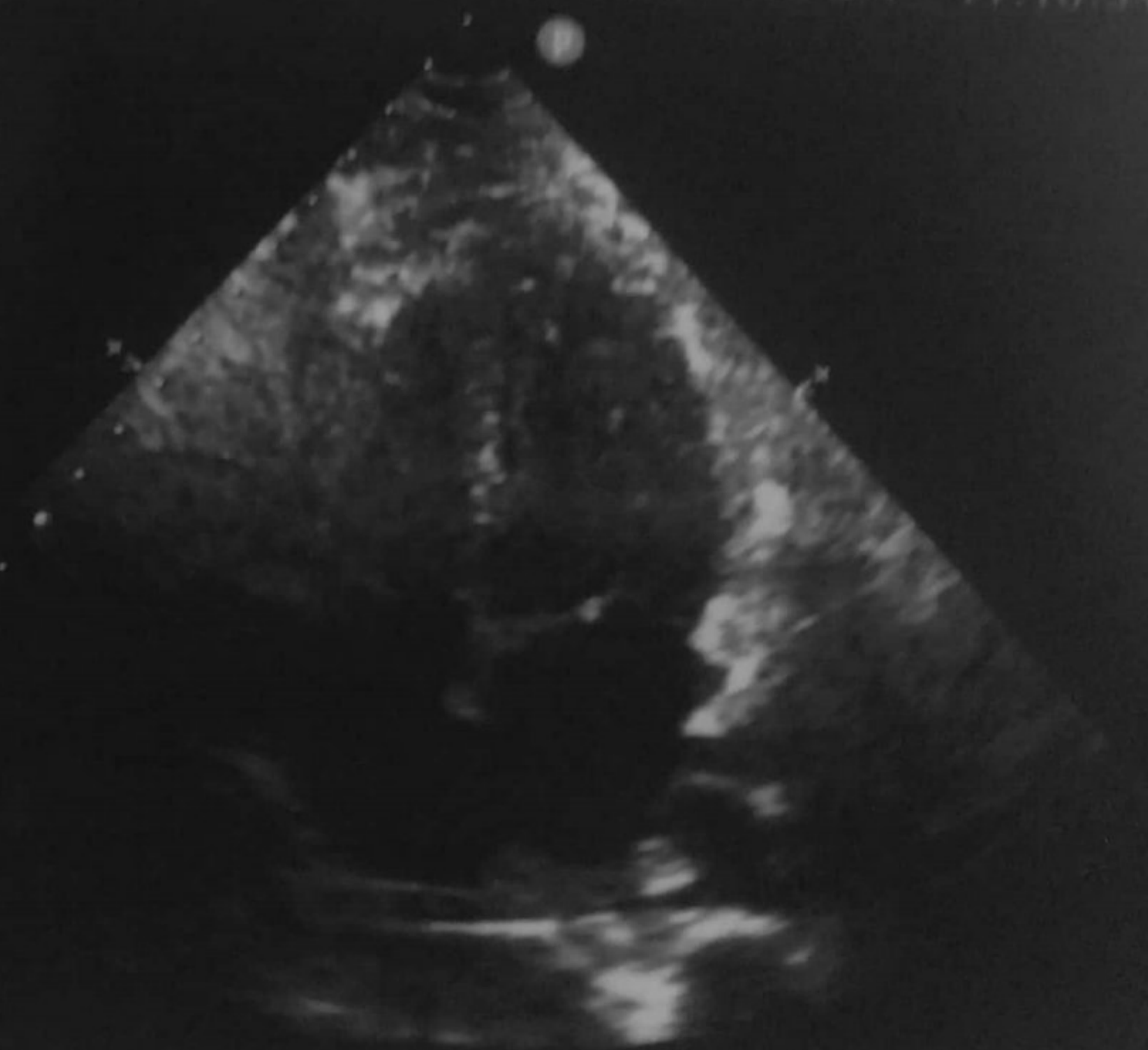



PT NAME: MR. NAGABHUSHANA V

AGE/SEX: 33 Y/M

REF.BY: DR. AMRUTH SAI DIAGNOSTICS

DATE: 27.04.2024

ULTRASOUND SCANNING OF WHOLE ABDOMEN

FINDINGS:

LIVER : Normal in size with normal echotexture, no focal lesions were seen
PORTAL VEIN : Normal
GB : Well distended, wall thickness within normal limit, no calculi /no sludge noted.
CBD : Normal. No IHBD
SPLEEN : Normal in size and echo texture, no focal lesions were seen
PANCREAS : Normal in size and echo texture, no focal lesions were seen
PARAAORTIC & PARA ILIAC REGION: Nil significant
RIGHT KIDNEY: Measures: 9.3 x 4.5 cm
Echogenicity: Normal
Hydronephrosis: Nil
Calculi: Nil
LEFT KIDNEY : Measures: 9.6 x 4.9 cm
Echogenicity: Normal
Hydronephrosis: Nil
Calculi: Nil
URINARY BLADDER : Well distended. Normal wall thickness
PROSTATE : Normal.
FREE FLUID : Nil
No bowel wall thickening.

IMPRESSION:

- **NO SIGNIFICANT ABNORMALITY IS SEEN.**

**Needs clinical correlation. Suggested further evaluation if clinically required.*

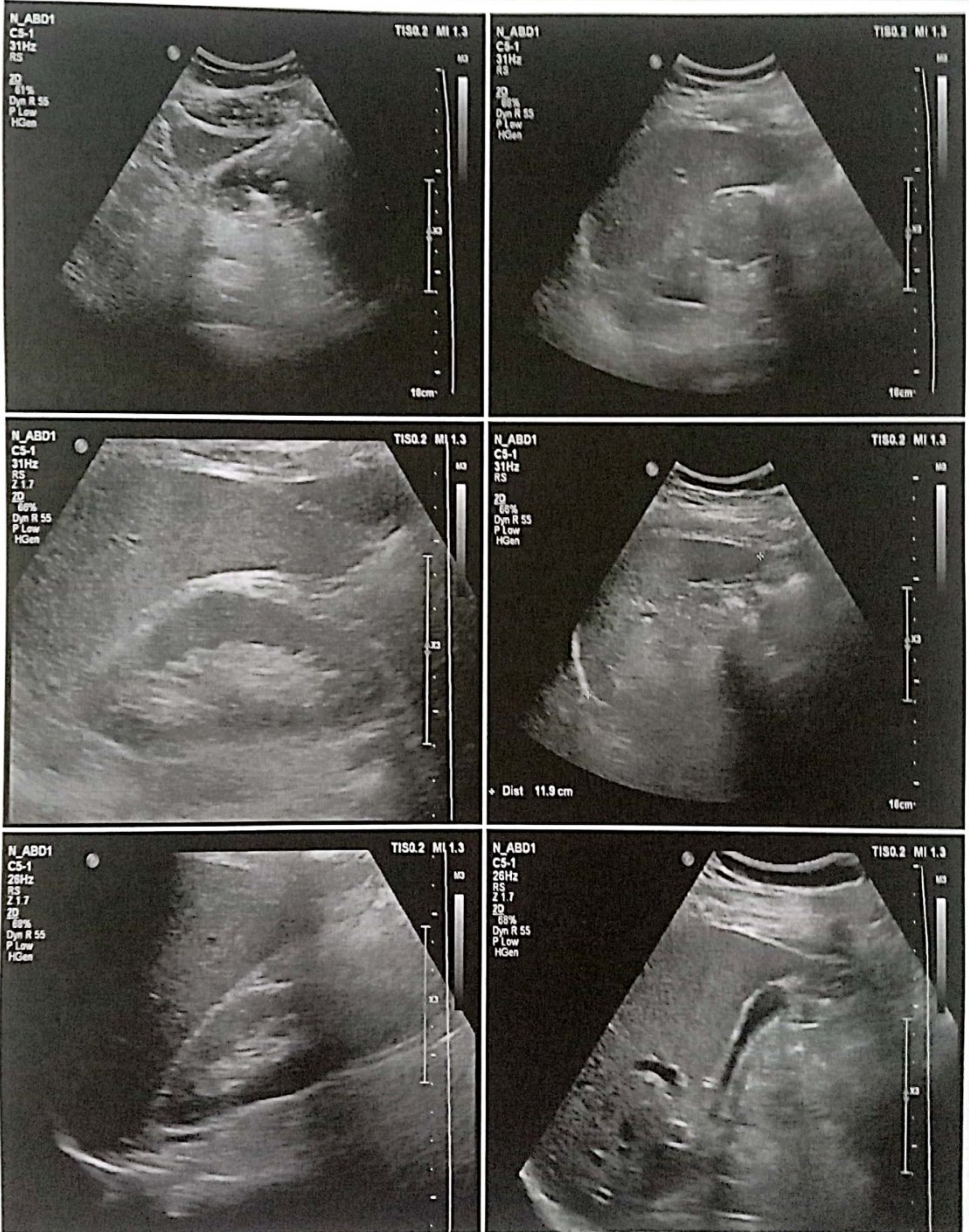

DR. HARISH REDDY, MD
CONSULTANT RADIOLOGIST
Consultant Radiologist
Regd.No. APMC108167

Patient name	Mr. NAGA BHUSHANA V	Age/Sex	33 Years / Male
Patient ID	38001220240427	Visit no	1
Referred by	Dr. AMRUTHA SAI DIAGNOSTICS	Visit date	27/04/2024

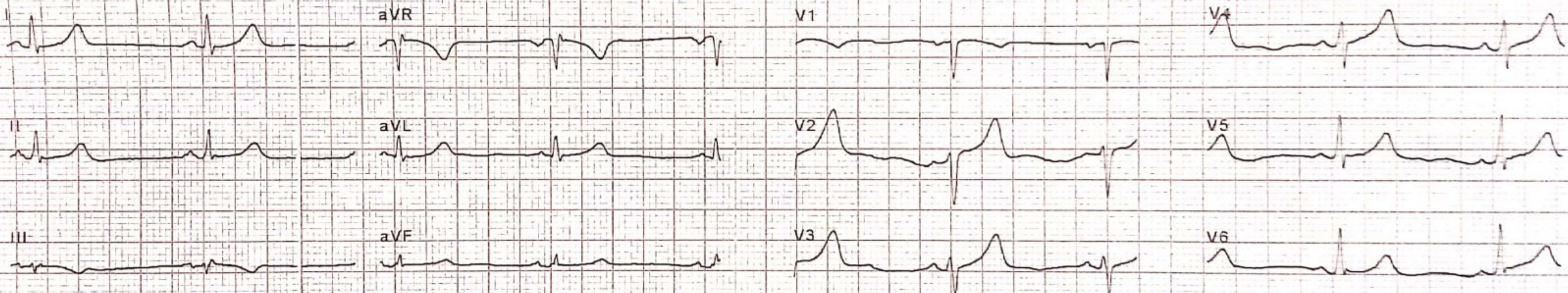

HR 59 /bpm

27.04.2024 08:37:38



25 mm/s, 10 mm/mV

LP 25 Hz AC 50 Hz

Sequential

AT-1 G2 (1070 006301) 1.2.1

SCHILLER Part No.2.157044M CE 0123

SCHILLER Part No.2.157044M CE 0123 N.BB

SCHILLER Part No.2.157044M CE 0123

SCHILLER Part No.2.157044M CE 0123

27.04.2024 08:37:38

Otherwise normal ECG

Sinus rhythm
Normal electrical axis
Nonspecific ST abnormality (elevation)

Unconfirmed report

Mr. V. Naga Bhusama

337 Hde

Date: 27/4/24

Time: 08:45 AM

HR 59/bpm

RR 1024 ms
P 98 ms
PR 132 ms
QRS 76 ms
QT 416 ms
QTc 411 ms
(Bazett)

Sokolow 1.70 mV
Cornell 0.92 mV
Lewis 0.57 mV
Romhilt -

P axis 44°
QRS axis 33°
T axis 16°

[Signature]
Dr. V. Narayanappa,

PHYSICIAN & SURGEON

Regd. No. 8543

Authorised
For State Bank of India
ANANTAPUR

27.04.2024 08:37:38

Name

Patient ID

Date of Birth

Gender

Pacemaker

Height cm

Weight kg

BP mmHg

Medication

Remark

AT-1 G2 (1070 006301) 1 2 1

SCHILLER Part No.2.157044M CE 0123

SCHILLER Part No.2.157044M CE 0123 N.BB

SCHILLER Part No.2.157044M CE 0123

SCHILLER Part No.2.157044M CE 0123 N.BB

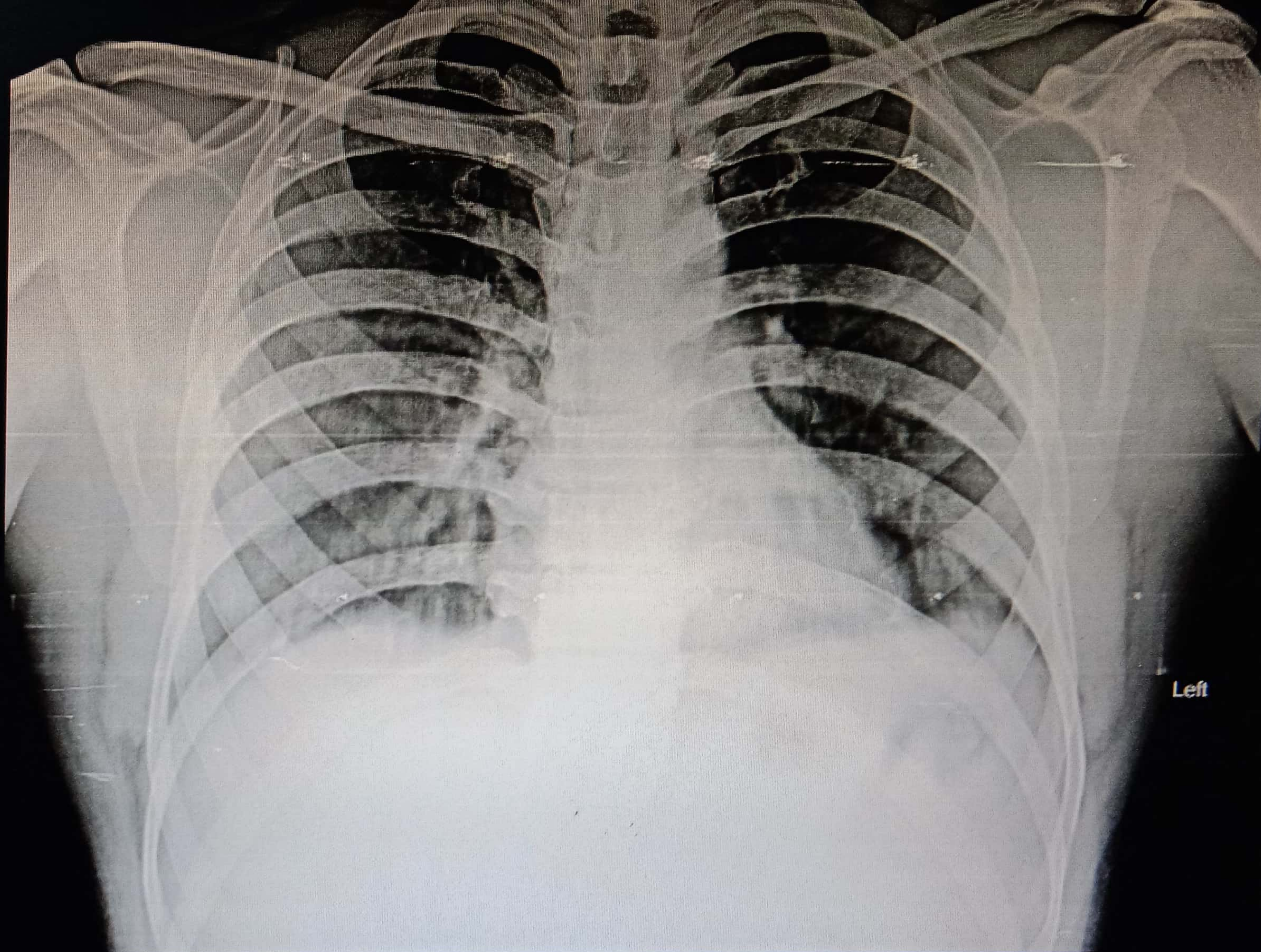

Left

MR V NAGA BHUSHANA 33Y 01 CHEST PA 27/04/2024 MEDWHEEL

AMRUTHA SAI DIAGNOSTIC CENTRE, OPP. BALAJI KALYANAMANDAPAM, SRINIVASA NAGAR, ANANTAPUR, 8688984900