

**HEALTH CHECK UP**

Name : Manish Bhardwaj

Date : 15/4/24

Age : 304

Sex : Male / Female

Marital status : Married / Single

**PERSONAL HISTORY**

Habits : Smoking / Tobacco & Snuff / Alcohol No

Drug allergy if any : .....

Medical : ..... Nil

Surgical : .....

Height 171 cm Weight 75 Kg. BP 130/80mmHg Pulse 75mt

Vision : Rt 6/12 Lt. 6/9 With Spectacles ..... Rt. .... Lt. ....

Colour Vision : Normal / Abnormal Near Vision N61 RE

**FAMILY HISTORY**

Father ..... Mother ..... Siblings .....

CVS : Heart Sound ..... Normal Murmurs ..... Absent Thrills ..... Absent

RS : Rate ..... /mt Breath sounds ..... Normal Adventitious ..... Absent

ABDOMEN : Tenderness ..... Absent Rigidity ..... Absent Bowel sound ..... Normal

Liver ..... NAD Kidney ..... NAD Hernia ..... Absent

CNS : Cranial Nerves ..... NAD Sensory System ..... NAD Motor System ..... NAD

ENT ..... NAD

Remarks

---

Dr. Bharti Jeswani MBBS	Dr. Seema Kale MBBS, MD	Dr. S. K. Suri MBBS	Dr. Meenakshi MBBS
----------------------------	----------------------------	------------------------	-----------------------

HOME SAMPLE COLLECTION FACILITY AVAILABLE

Licensee : Bharti Medicare Pvt. Ltd. The Apollo Clinic, C-70, Major Sudesh Kumar Marg, Opp. Madhav Park, Near Main Market, Rajouri Garden, New Delhi-110 027  
Phone : (011) 2591 8222 / 8333 / 8444, 9811061009, E-mail : rajourigarden@theapolloclinic.com, Website : www.apolloclinicrajourigarden.com

**MSME UAM NO. : DL11E0021531**

ID: 194

manish bhardwaj

Male 30Years

171cm 75kg 130/80 mmHg

Req. No. :

Room No. : 5

15-04-2024

11:21:41

HR : 75 bpm

P : 98 ms

PR : 134 ms

QRS : 86 ms

QT/QTcBz : 338/378 ms

P/QRS/T : 38/37/18 °

RV5/SV1 : 1.182/1.053 mV

Diagnosis Information:

Sinus rhythm

Normal ECG

Report Confirmed by:

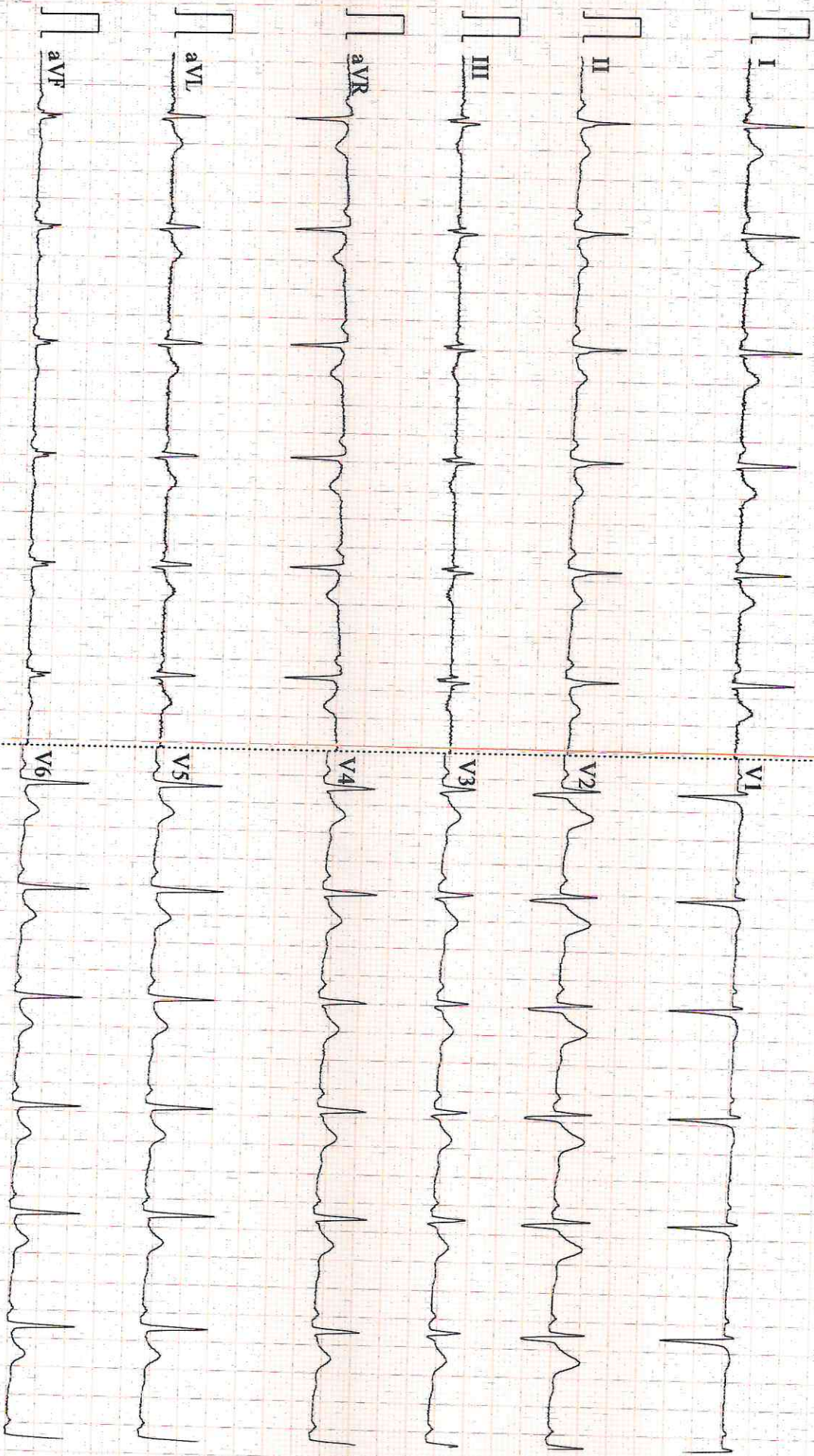

0.67~45Hz AC50 25mm/s 10mm/mV 2\*5.0s CARDIART 9108 P /147 Glasgow V28.6.7 amlla clinic

NAME: MR MANISH BHRDWAJ  
REF

AGE: 30 / Sex / M  
DATE 15/04/2024

**ECHO ADULT (COLOUR DOPPLER)**

DIMENSIONS			NORMAL	DIMENSIONS			NORMAL
Ao (ed)	32.0 mm		(1.5 cm/m <sup>2</sup> )	IVS (Ed)	10.4 mm		(0.6-1.2cm)
LA (es)	32.0 mm		(1.5 cm/m <sup>2</sup> )	LVPW (Ed)	10.8 mm		(6-1.1cm)
RVID (ed)	Normal		(0.9cm/m <sup>2</sup> )	EF	65.0 %		(0.62-0.85)
LVID (ed)	45.0 mm		(2.6-3.4 cm/m <sup>2</sup> )	FS	30.0		
LVID (es)	27.0 mm						

**MORPHOLOGICAL DATA**

Mitral Valve	Normal	Interatrial Septum	Normal
Aortic Valve	Normal	Interventricular Septum	Normal
Tricuspid Valve	Normal	Pulmonary Artery	Normal
Pulmonary Valve	Normal	Aorta	Normal
Right Ventricle	Normal	Right Atrium	Normal
Left Ventricle	Normal	Left Atrium	Normal
Pericardium	Normal		

Colour Doppler Normal, NO PAH, IVC NORMAL, LV DIASTOLIC FUNCTION NORMAL

Wall motion Normal

IMPRESSION : NORMAL STUDY

  
**DR SEEMA KALE MD**  
SEN. (PHYSICIAN)

• CLINICAL CORRELATION IS ESSENTIAL FOR FINAL DIAGNOSIS. • IF THE TESTS RESULTS ARE UNEXPECTED PLEASE CONTACT THE LABORATORY.  
• ALL THE CONGENITAL ANAMOLIES IN THE FETUS MAY NOT BE DIAGNOSED IN ULTRASONOGRAPHY. • THIS REPORT IS NOT VALID FOR MEDICOLEGAL PURPOSE.

Licensee : Bharti Medicare Pvt. Ltd. The Apollo Clinic, C-70, Major Sudesh Kumar Marg, Opp. Madhav Park, Near Main Market, Rajouri Garden, New Delhi-110 027  
Phone : (011) 2591 8222 / 8333 / 8444, 9811061009, E-mail : rajourigarden@theapolloclinik.com, Website : www.apolloclinikrajourigarden.com

**MSME UAM NO. : DL11E0021531**

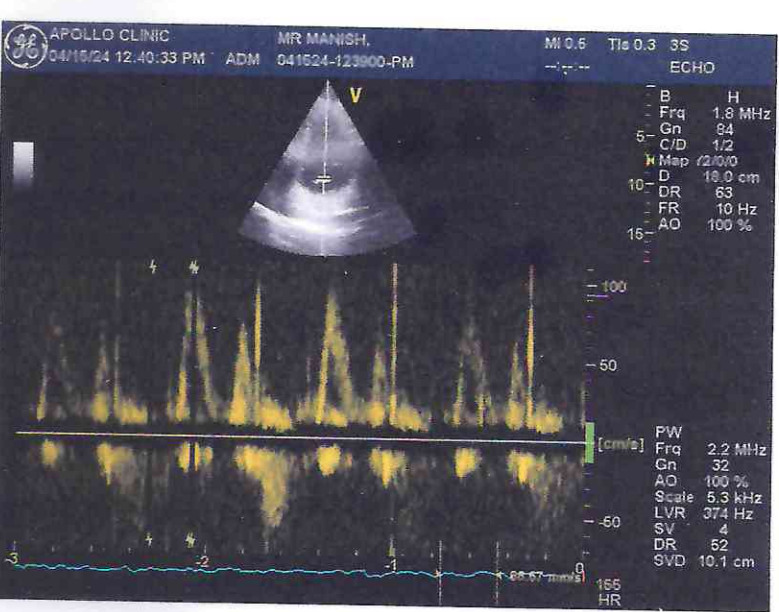
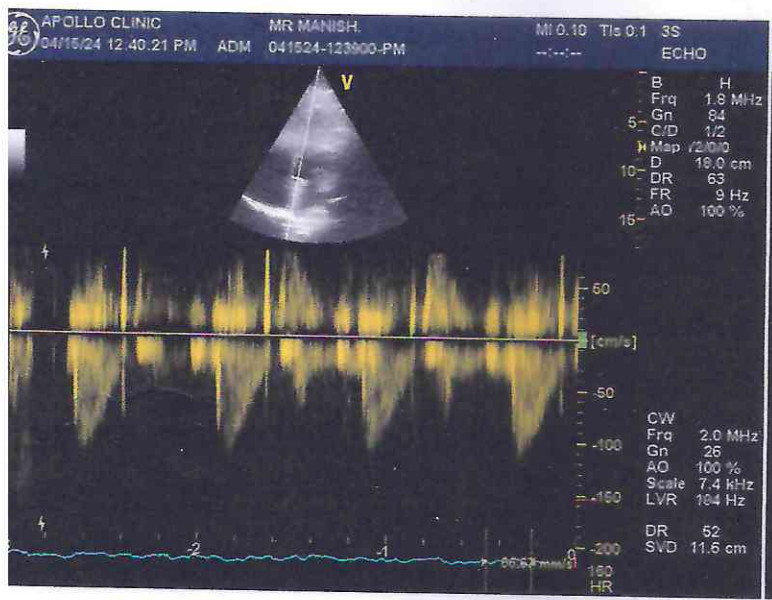
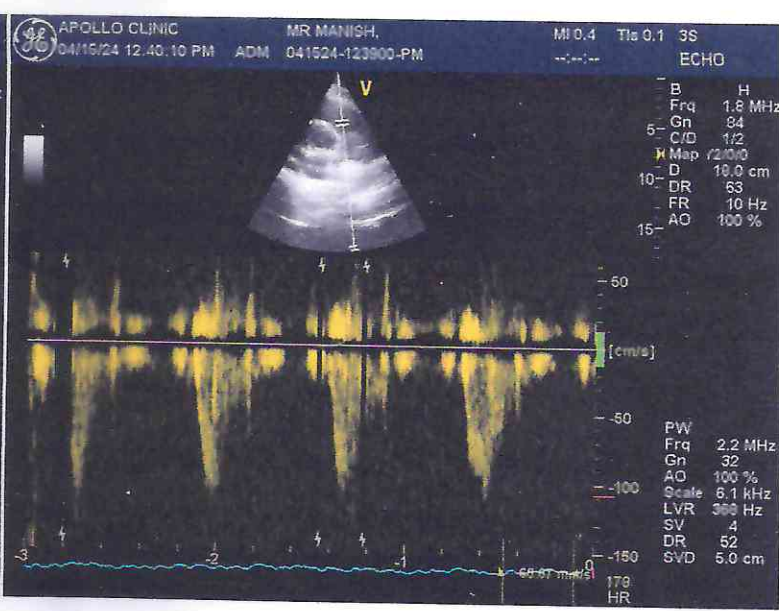
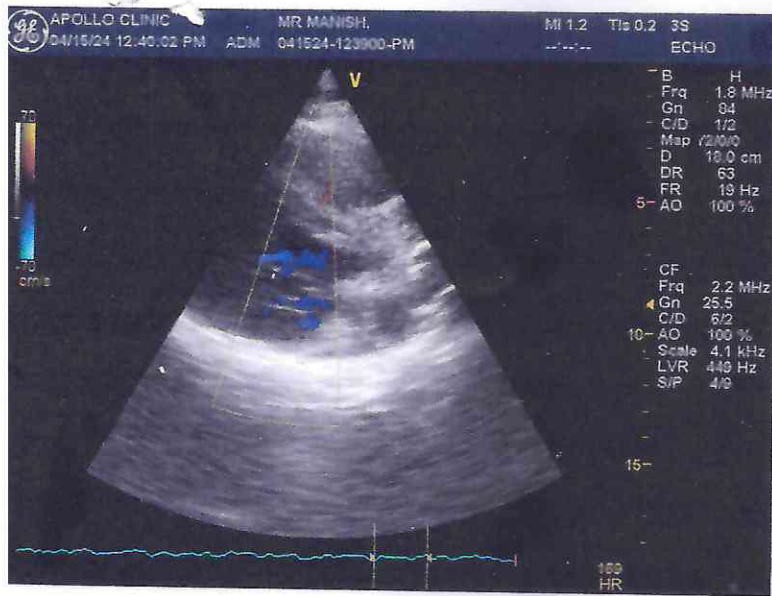

**Patient Name** : Mr. Manish Bhardwaj  
**UHID/MR No.** : FRAJ.0000245830  
**Visit Date** : 15-04-2024 09:37  
**Sample Collected on** : 15-04-2024 09:48  
**Sample No** : WHB1405647  
**Ref Doctor** : SELF  
**Emp/Auth/TPA ID** : 656598  
**Sponsor Name** : MEDIWHEELS HEALTH CARE

**Age / Gender** : 30Y/Male  
**OP Visit No** : FRAJOPV121385  
**Reported on** : 15-04-2024 13:17  
**Specimen** : Whole Blood (Edta)  
**Pres Doctor:** :

## DEPARTMENT OF LABORATORY MEDICINE

TEST NAME	RESULT	BIOLOGICAL REFERENCE INTERVALS	UNITS
<b>COMPLETE BLOOD COUNT</b>			
Hb (Haemoglobin) Method: Non Cyanide	13.4	13 - 18	gm/dl
PCV/Haematocrit Method: RBC pulse height detect	42.7	40 - 50	%
ESR. Method: Westergren's Method	09	0 - 20	mm/1st Hr
TLC Method: DC Detection Method	5900	4000 - 10000	/cumm.
RBC COUNT. Method: DC Detection Method	4.4*	5 - 6	Million/cmm
PLATELET COUNT Method: DC Detection Method	3.43	1.5 - 4.1	lakh/cumm.
MCV Method: Derived	96.0	77 - 98	fl
MCH Method: Derived	30.0	27 - 32	pg
MCHC Method: Derived	31.5	31.5 - 34.5	gm/dl
NEUTROPHIL Method: Microscopy	67	40 - 70	%
LYMPHOCYTE Method: Microscopy	25	20 - 40	%
EOSINOPHIL Method: Microscopy	05	1.0 - 6.0	%
MONOCYTE Method: Microscopy	03	2.0 - 10.0	%
<b>BLOOD GROUP AND RH TYPE</b>			
ABO Group	B		
RH	Negative		

End of the report

Results are to be correlated clinically

Lab Technician / Technologist  
Yogita

Dr. Prashant Purwar  
MBBS, DCP  
Consultant Pathologist

CLINICAL CORRELATION IS ESSENTIAL FOR FINAL DIAGNOSIS. • IF THE TESTS RESULTS ARE UNEXPECTED PLEASE CONTACT THE LABORATORY. • ALL THE CONGENITAL ANAMOLIES IN THE FETUS MAY NOT BE DIAGNOSED IN ULTRASONOGRAPHY. • THIS REPORT IS NOT VALID FOR MEDICOLEGAL PURPOSE.

Licensee : Bharti Medicare Pvt. Ltd. The Apollo Clinic, C-70, Major Sudesh Kumar Marg, Opp. Madhav Park, Near Main Market, Rajouri Garden, New Delhi - 110 027  
Phone : (011) 2591 8222 / 8333 / 8444, 9811061009, E-mail : rajourigarden@theapolloclinic.com, Website : www.apolloclinicrajourigarden.com

MSME UAM NO. : DL11E0021531

**Patient Name** : Mr. Manish Bhardwaj  
**UHID/MR No.** : FRAJ.0000245830  
**Visit Date** : 15-04-2024 09:37  
**Sample Collected on** : 15-04-2024 09:48  
**Sample No** : PLF1341197  
**Ref Doctor** : SELF  
**Emp/Auth/TPA ID** : 656598  
**Sponsor Name** : MEDIWHEELS HEALTH CARE

**Age / Gender** : 30Y/Male  
**OP Visit No** : FRAJOPV121385  
**Reported on** : 15-04-2024 15:04  
**Specimen** : Plasma(Fluoride)  
**Pres Doctor:** :

**DEPARTMENT OF LABORATORY MEDICINE**

<u>TEST NAME</u>	<u>RESULT</u>	<u>BIOLOGICAL REFERENCE INTERVALS</u>	<u>UNITS</u>
<b>GLUCOSE - ( FASTING )</b>			
GLUCOSE - ( FASTING ) Method: (GOD-POD).	79	70 - 110	mg/dL
<b>GLUCOSE - ( POST PRANDIAL )</b>			
GLUCOSE - ( POST PRANDIAL ) Method: (GOD-POD)	123	70-140	mg/dl
<b>GLYCOSYLATED HEMOGLOBIN (HBA1C)</b>			
GLYCOSYLATED HEMOGLOBIN (HBA1C) - WHOLE BLOOD Method: BORONATE AFFINITY	5.0	4.2 - 6.0	%
<b>LIPID PROFILE TEST (PACKAGE)</b>			
CHOLESTEROL Method: CHOD - PAP	153	Desirable < 200 Borderline High : 200-239 High : > 240	mg/dl
Triglyceride Method: GPO-PAP	105	50-200	mg/dl
HDL Method: DIRECT	57.3*	30 - 50	mg/dl
LDL Method: DIRECT	74.7	60 - 100	mg/dl
LDL Method: Calculated	21.0	<40	mg/dl
CHOLESTEROL / HDL RATIO Method: Calculated.	2.6	0 - 4.5	
<b>Thyroid Profile 2(Free T4, Free T3 And TSH)</b>			
Serum FT3	4.3	3.2 - 5.9	pmol/l
Serum FT4	15.0	10.6 - 21.0	pmol/l
Serum TSH	2.5	0.38 - 5.0	uIU/ml

**End of the report**

*Results are to be correlated clinically*

Lab Technician / Technologist  
Yogita

  
Dr. Prashant Purwar  
MBBS, DCP  
Consultant Pathologist

**• CLINICAL CORRELATION IS ESSENTIAL FOR FINAL DIAGNOSIS. • IF THE TESTS RESULTS ARE UNEXPECTED PLEASE CONTACT THE LABORATORY. • ALL THE CONGENITAL ANOMOLIES IN THE FETUS MAY NOT BE DIAGNOSED IN ULTRASONOGRAPHY. • THIS REPORT IS NOT VALID FOR MEDICOLEGAL PURPOSE.**

Licensee : Bharti Medicare Pvt. Ltd. The Apollo Clinic, C-70, Major Sudesh Kumar Marg, Opp. Madhav Park, Near Main Market, Rajouri Garden, New Delhi-110 027  
 Phone : (011) 2591 8222 / 8333 / 8444, 9811061009, E-mail : rajourigarden@theapolloclinic.com, Website : www.apolloclinicrajourigarden.com

**MSME UAM NO. : DL11E0021531**

**Patient Name** : Mr. Manish Bhardwaj  
**UHID/MR No.** : FRAJ.0000245830  
**Visit Date** : 15-04-2024 09:37  
**Sample Collected on** : 15-04-2024 09:48  
**Sample No** : SR01915310  
**Ref Doctor** : SELF  
**Emp/Auth/TPA ID** : 656598  
**Sponsor Name** : MEDIWHEELS HEALTH CARE

**Age / Gender** : 30Y/Male  
**OP Visit No** : FRAJOPV121385  
**Reported on** : 15-04-2024 15:04  
**Specimen** : Serum  
**Pres Doctor:** :

DEPARTMENT OF LABORATORY MEDICINE

TEST NAME	RESULT	BIOLOGICAL REFERENCE INTERVALS	UNITS
<b>LIVER FUNCTION TEST (PACKAGE)</b>			
BILIRUBIN - TOTAL. Method: Jendrassik	0.72	0.1 - 1.3	mg/dl
Bilirubin (Direct)-Serum Method: Diazo.	0.13	0 - 0.3	mg/dl
A/G Method: Calculated	1.5	1.0 - 2.0	
BILIRUBIN - INDIRECT. Method: Calculated.	0.59	<1.1	mg/dl
SGOT /AST Method: IFCC (With P5P)	26.6	0 - 35	U/L
SGPT/ALT Method: IFCC (With P5P)	39.2	0 - 45	U/L
ALKALINE PHOSPHATE Method: AMP BUFFER	91.4	30 - 117	U/L
GGT. Method: SZAZ	33.5	10 - 50	U/L
TOTAL PROTEIN Method: Biuret	7.8	5.8-8.0	g/dl
ALBUMIN Method: BCG	4.7	3.7-5.2	g/dl
GLOBULIN Method: Calculated	3.1	2.5 - 3.5	mg/dL

End of the report

Results are to be correlated clinically

Lab Technician / Technologist  
Yogita

Dr. Prashant Purwar  
MBBS, DCP  
Consultant Pathologist

• CLINICAL CORRELATION IS ESSENTIAL FOR FINAL DIAGNOSIS. • IF THE TESTS RESULTS ARE UNEXPECTED PLEASE CONTACT THE LABORATORY.  
 • ALL THE CONGENITAL ANOMOLIES IN THE FETUS MAY NOT BE DIAGNOSED IN ULTRASONOGRAPHY. • THIS REPORT IS NOT VALID FOR MEDICOLEGAL PURPOSE.

Licensee : Bharti Medicare Pvt. Ltd. The Apollo Clinic, C-70, Major Sudesh Kumar Marg, Opp. Madhav Park, Near Main Market, Rajouri Garden, New Delhi-110 027  
 Phone : (011) 2591 8222 / 8333 / 8444, 9811061009, E-mail : rajourigarden@theapolloclinic.com, Website : www.apolloclinicrajourigarden.com

MSME UAM NO. : DL11E0021531

**Patient Name** : Mr. Manish Bhardwaj  
**UHID/MR No.** : FRAJ.0000245830  
**Visit Date** : 15-04-2024 09:37  
**Sample Collected on** : 15-04-2024 09:48  
**Sample No** : SR01915310  
**Ref Doctor** : SELF  
**Emp/Auth/TPA ID** : 656598  
**Sponsor Name** : MEDIWHEELS HEALTH CARE

**Age / Gender** : 30Y/Male  
**OP Visit No** : FRAJOPV121385  
**Reported on** : 15-04-2024 15:05  
**Specimen** : Serum  
**Pres Doctor:** :

**DEPARTMENT OF LABORATORY MEDICINE**

TEST NAME	RESULT	BIOLOGICAL REFERENCE INTERVALS	UNITS
<b>KFT - RENAL PROFILE-SERUM</b>			
UREA Method: Urease	18.7	10-50	mg/dl
Creatinine Method: Jaffe	0.91	0.5 - 1.3	mg/dl
Uric Acid Method: Uricase	4.2	3.5 - 7.2	mg/dl
Sodium(Na) Method: ISE	138.2	136 - 142	mmol/L
Potassium(K) Method: ISE	4.1	3.8 - 5.0	mmol/L
Chloride(Cl) Method: ISE	98.7	95 - 103	mmol/L
Calcium. Method: OCPC	9.2	9.2 - 11.0	mg/dl
Phosphorus Method: Molybdate UV	2.4	2.3 - 4.7	mg/dl

**End of the report**

*Results are to be correlated clinically*

Lab Technician / Technologist  
Yogita

  
 Dr. Prashant Purwar  
 MBBS, DCP  
 Consultant Pathologist

• CLINICAL CORRELATION IS ESSENTIAL FOR FINAL DIAGNOSIS. • IF THE TESTS RESULTS ARE UNEXPECTED PLEASE CONTACT THE LABORATORY.  
 • ALL THE CONGENITAL ANAMOLIES IN THE FETUS MAY NOT BE DIAGNOSED IN ULTRASONOGRAPHY. • THIS REPORT IS NOT VALID FOR MEDICOLEGAL PURPOSE.

Licensee : Bharti Medicare Pvt. Ltd. The Apollo Clinic, C-70, Major Sudesh Kumar Marg, Opp. Madhav Park, Near Main Market, Rajouri Garden, New Delhi-110 027  
 Phone : (011) 2591 8222 / 8333 / 8444, 9811061009, E-mail : rajourigarden@theapolloclinic.com, Website : www.apolloclinicrajourigarden.com

**MSME UAM NO. : DL11E0021531**



**Patient Name** : Mr. Manish Bhardwaj  
**UHID/MR No.** : FRAJ.0000245830  
**Visit Date** : 15-04-2024 09:37  
**Sample Collected on** : 15-04-2024 09:48  
**Sample No** : UR1051560  
**Ref Doctor** : SELF  
**Emp/Auth/TPA ID** : 656598  
**Sponsor Name** : MEDIWHEELS HEALTH CARE

**Age / Gender** : 30Y/Male  
**OP Visit No** : FRAJOPV121385  
**Reported on** : 15-04-2024 13:15  
**Specimen** : Urine  
**Pres Doctor:** :

**DEPARTMENT OF LABORATORY MEDICINE**

**URINE ROUTINE EXAMINATION**

**URINE EXAMINATION TEST REPORT**

Test Name	Observed Value	Unit	Reference Range
<b><u>Urine R/M Examination</u></b>			
Quantity	25	ml.	
Colour	Pale Yellow		Pale Yellow
Transparency	Clear		Clear
Urine Specific Gravity	1.020		1.005 - 1.030
Dipstick			
pH	6.0		5.5 - 7.5
Dipstick / pH paper			
<b><u>Chemical Examination</u></b>			
Protein	Nil		Nil
Dipstick/Heat & acetic acid			
Sugar	Nil		Nil
Dipstick/Benedicts reagent			
<b><u>Microscopic Examination</u></b>			
Pus Cells	2-3	/HPF	1-2
RBC'S	Nil	/HPF	Nil
Casts	Nil	/HPF	Nil
Crystals	Nil		Nil
Epithelial Cells	Occasional	/HPF	1-2
Bacteria	Nil	/HPF	Nil

**End of the report**

*Results are to be correlated clinically*

Lab Technician / Technologist  
 AMAN\_LAB\_RJG

  
 Dr. Prashant Purwar  
 MBBS, DCP  
 Consultant Pathologist

Patient Name	: Mr. Manish Bhardwaj	MR No	: FRAJ.0000245830
Age/Sex	: 30 Y/M	Visit No	: FRAJOPV121385
Pres Doctor	:	Bill Date	: 15-04-2024 09:39
Ref.by	: SELF	Report Date	: 15-04-2024 16:17

**X-RAY CHEST PA VIEW**

- Both lungs fields do not show any active parenchymal lesion.
- Both costophrenic angles are normal.
- B/L hila appear normal in size & density.
- Both domes of diaphragm are normal.
- Cardiac silhouette appears normal.
- Visualised soft tissues and bony cage appear normal.

**IMPRESSION:- NORMAL STUDY.**

To be correlate clinically.

Dr. Rahul Gera  
Consultant Radiologist.

Patient Name	: Mr. Manish Bhardwaj	MR No	: FRAJ.0000245830
Age/Sex	: 30 Y/M	Visit No	: FRAJOPV121385
Pres Doctor	:	Bill Date	: 15-04-2024 09:39
Ref.by	: SELF	Report Date	: 15-04-2024 17:39

**ULTRASOUND WHOLE ABDOMEN**

**LIVER:** Liver is normal in shape, size and echotexture. No focal intra-hepatic lesion detected. Intra-hepatic biliary radicals are not dilated. Portal vein is normal in calibre.

**GALL BLADDER:** Gall bladder is well visualized and shows multiple polyps. Its wall thickness is normal. Common bile duct is normal (not dilated).

**PANCREAS:** Pancreas appears normal in size and echopattern.  
**SPLEEN:** Spleen appears normal in size and echopattern.

**KIDNEYS:** Both kidneys are normal in position, size and outline. Cortico-medullary differentiation of both kidneys is maintained. Central sinus echoes are compact. No calculus / hydronephrosis seen.

Visualised parts of retroperitoneum do not show any lymphadenopathy.

**URINARY BLADDER:** Urinary bladder is well distended and shows clear contents.  
**PROSTATE:** Prostate is normal in shape, size and echotexture.

No free fluid detected.

**IMPRESSION:- MULTIPLE POLYPS IN GALL BLADDER**

To be correlate clinically.

**Dr. Shailza Minocha**  
Consultant Radiologist.

**Disclaimer:** Renal calculi less than 5mm could be missed on an Ultrasound. NCCT KUB is the modality of choice for the same.