

SINCE 1994

# NADKARNI PATHOLOGY LABORATORY

**Dr. Mrs. Sangeeta V. Nadkarni**

Consulting Pathologist (MMC Reg. No. 53839)

Add Reg. No. : 1872/2000

E-mail : healthcare.nadkarni@gmail.com

Website : www.nadkarnipathlab.com

Consultant Pathologist • SHASHWAT HOSPITAL



**MAIN LABORATORY** : 1, Indraprastha Chambers, **Ground Floor**, Near Amber Hall, Karve Road, Pune 411 038. Ph. : 97635 93646, 8983 7777 93 • Timings : Monday to Saturday 7 am to 8 pm



## NADKARNI PATHOLOGY LABORATORY

1, Indraprastha Chambers, Ground Floor,  
Near Amber Hall, Karve Road, Pune-38

Tel. 8983777792, 9763593646

Time : Monday to Saturday 7:00 am To 8.00 pm

SUNDAY CLOSED



YEARS  
COMPLETED

GPS Map Camera

Pune, Maharashtra, India

Varun Complex, Gulawani Maharaj Road, Kothrud, Pune, Maharashtra  
411038, India

Lat 18.500075°

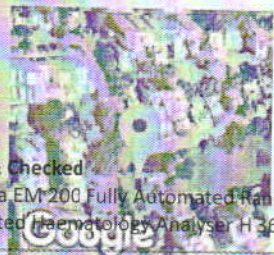

Verified & Checked

- Transasia EM 200 Fully Automated Random Access Clinical Chemistry Analyser
- TMT • E.C.G. • Semi Automated Biochemistry Analyser Erba Chem 5 V2 Plus
- Automated Haematology Analyser H 360 • Mispal 13 Nephelometer • Clinical Pathology • Microbiology • Cytology • Histopathology • Minividas Blue

ALL CREDIT AND DEBIT CARDS ACCEPTED.

**HOME VISIT AVAILABLE BY APPOINTMENT**

**COLLECTION CENTRE 1** : 1, Varun Complex, Opp. Nimbalkar Horse Riding School,  
Off. Karve Road, Kothrud, Pune - 38. Ph. : 8983 7777 92

Timing : MONDAY TO SATURDAY : Morning : 8 am to 1 pm, Evening : 4 pm to 7 pm

**COLLECTION CENTRE 2** : Bldg. No. 7, Health Care Clinic, Anandnagar,  
Paud Road, Kothrud, Pune - 38. Ph. : 8983 7777 95

Timing : MONDAY TO SATURDAY : Morning : 8 am to 1 pm, Evening : 6 pm to 8 pm

# NADKARNI PATHOLOGY LABORATORY

PATIENT ID : 3484/2024 HEIGHT : 177 Cm WEIGHT : 76.00 Kg  
PATIENT NAME : Mr Rohit Gadade 31/M

Linked Median Report

April 17, 2024 11:06 am  
Report time : 11:21 am

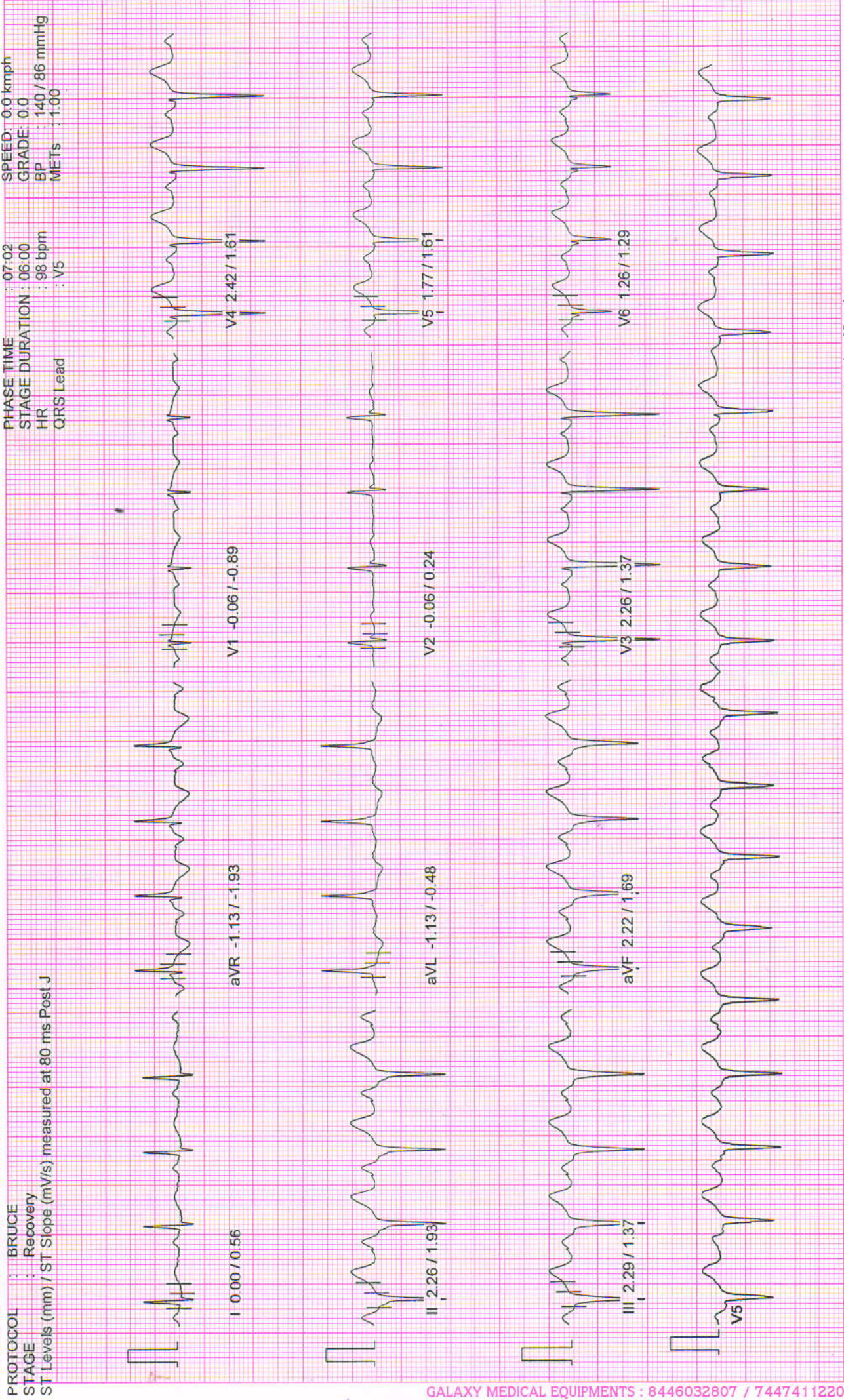

# NADKARNI PATHOLOGY LABORATORY

April 17, 2024 11:06 am  
 Report time 11:20 am

PATIENT ID : 3484/2024 HEIGHT : 177 Cm WEIGHT : 76.00 Kg  
 PATIENT NAME : Mr Rohit Gadade 31/M

Linked Median Report

PROTOCOL : BRUCE  
 STAGE : Recovery  
 ST Levels (mm) / ST Slope (mV/s) measured at 80 ms Post J

PHASE TIME : 07:02  
 STAGE DURATION : 05:00  
 HR : 100 bpm  
 QRS Lead : V5

SPEED : 0.0 kmph  
 GRADE : 0.0  
 BP : 140 / 86 mmHg  
 METs : 1.00

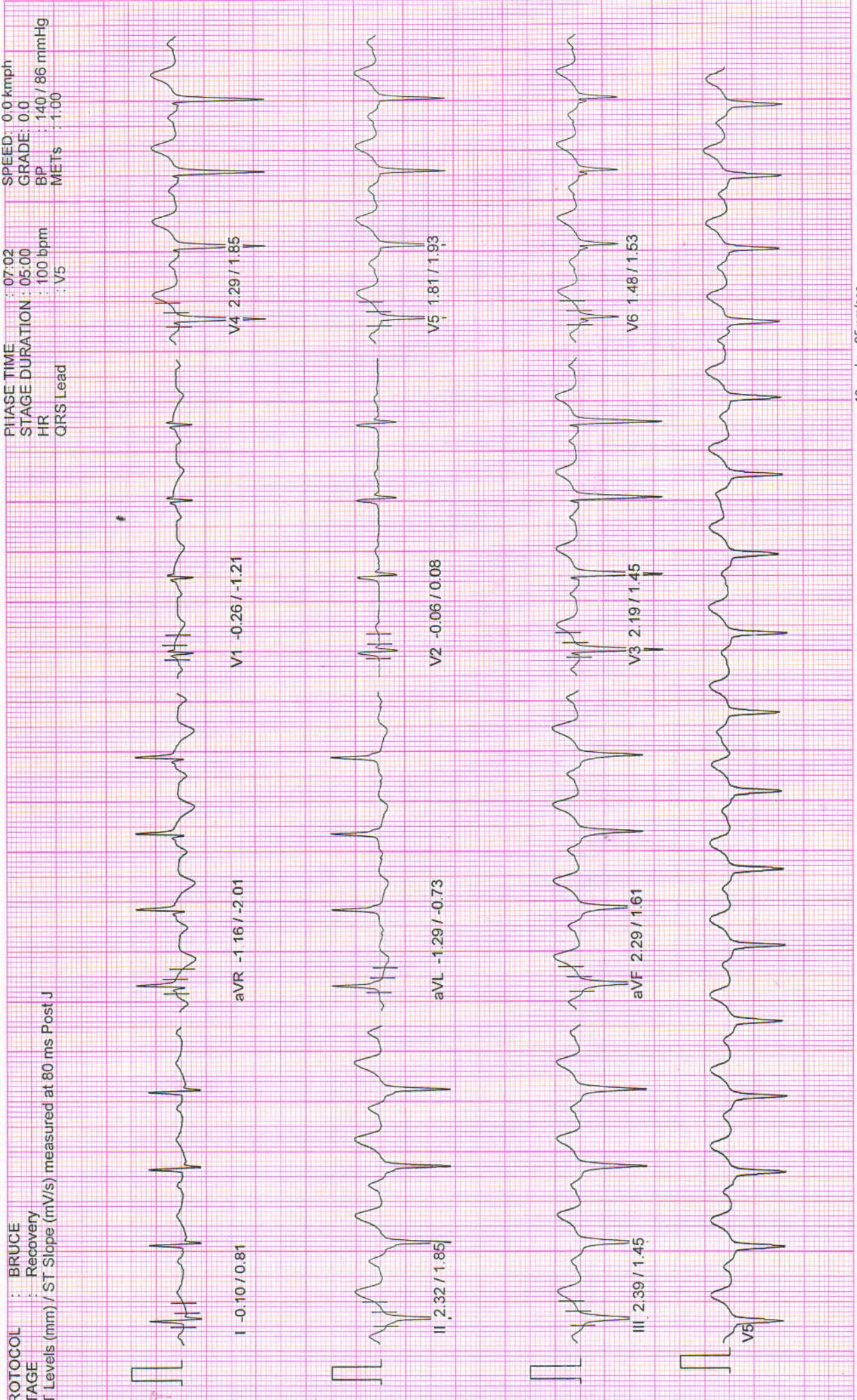

# NADKARNI PATHOLOGY LABORATORY

PATIENT ID : 3484/2024 HEIGHT : 177 Cm WEIGHT : 76.00 Kg  
PATIENT NAME : Mr Rohit Gadade 31/M

Linked Median Report

April 17, 2024 11:06 am  
Report time : 11:19 am

PROTOCOL : BRUCE  
STAGE : Recovery  
ST Levels (mm) / ST Slope (mV/s) measured at 80 ms Post J

PHASE TIME : 07:02  
STAGE DURATION : 04:00  
HR : 107 bpm  
QRS Lead : V5

SPEED: 0.0 kmph  
GRADE: 0.0  
BP : 140 / 86 mmHg  
METs : 1.00

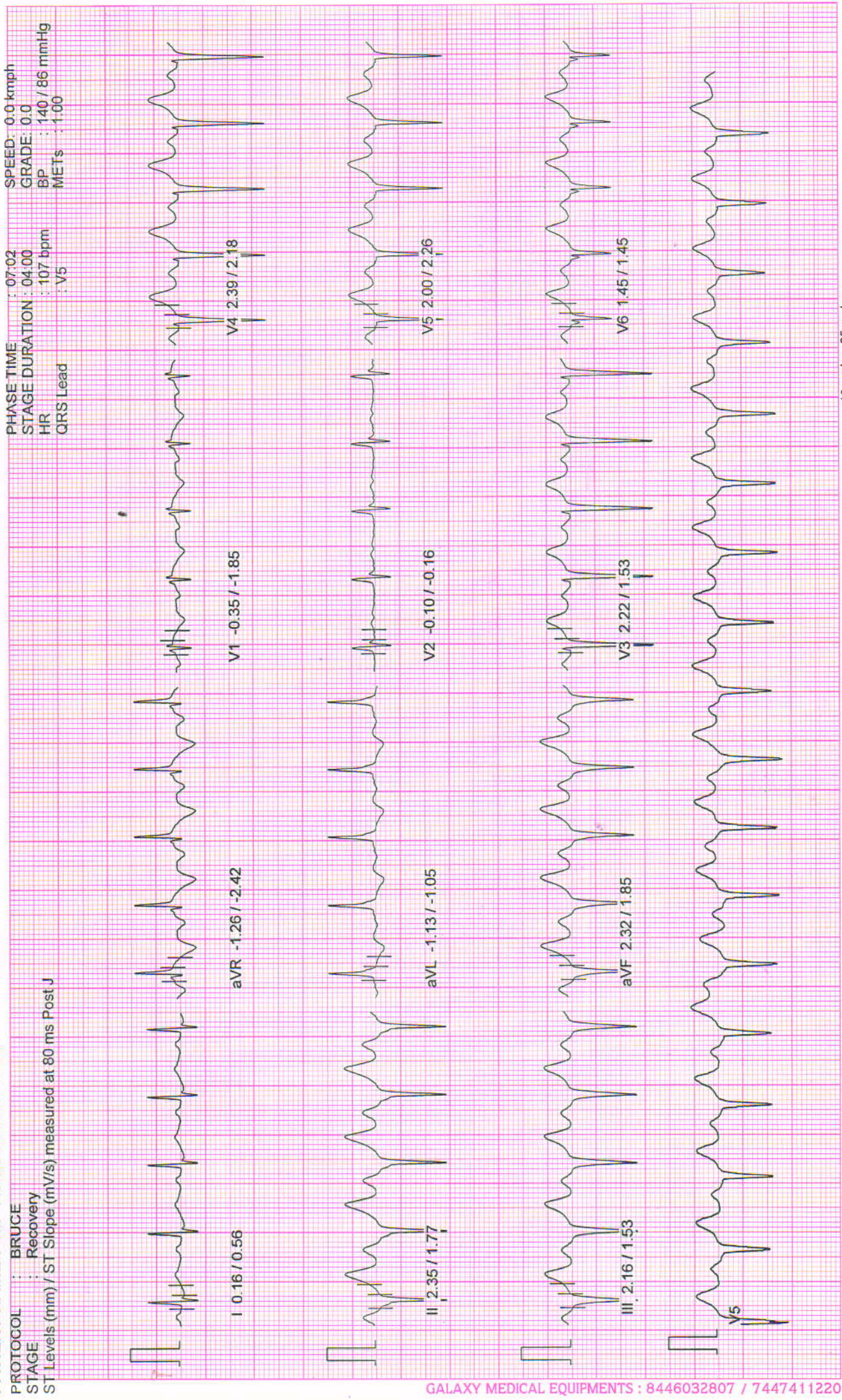

10mm/mv, 25mm/sec

100 HZ

NASAN (C) ST-Win Standard BL 6.91, Unit Ver 4.10

# NADKARNI PATHOLOGY LABORATORY

PATIENT ID : 3484/2024 HEIGHT : 177 Cm WEIGHT : 76.00 Kg

April 17, 2024 11:06 am

PATIENT NAME : Mr Rohit Gadade 31/M Linked Median Report

Report time : 11:18 am

PROTOCOL : BRUCE

STAGE : Recovery

ST Levels (mm) / ST Slope (mV/s) measured at 80 ms Post J

PHASE TIME : 07:02

STAGE DURATION : 03:00

HR : 102 bpm

QRS Lead : V5

SPEED : 0.0 kmph

GRADE : 0.0

BP : 150 / 88 mmHg

METS : 1.00

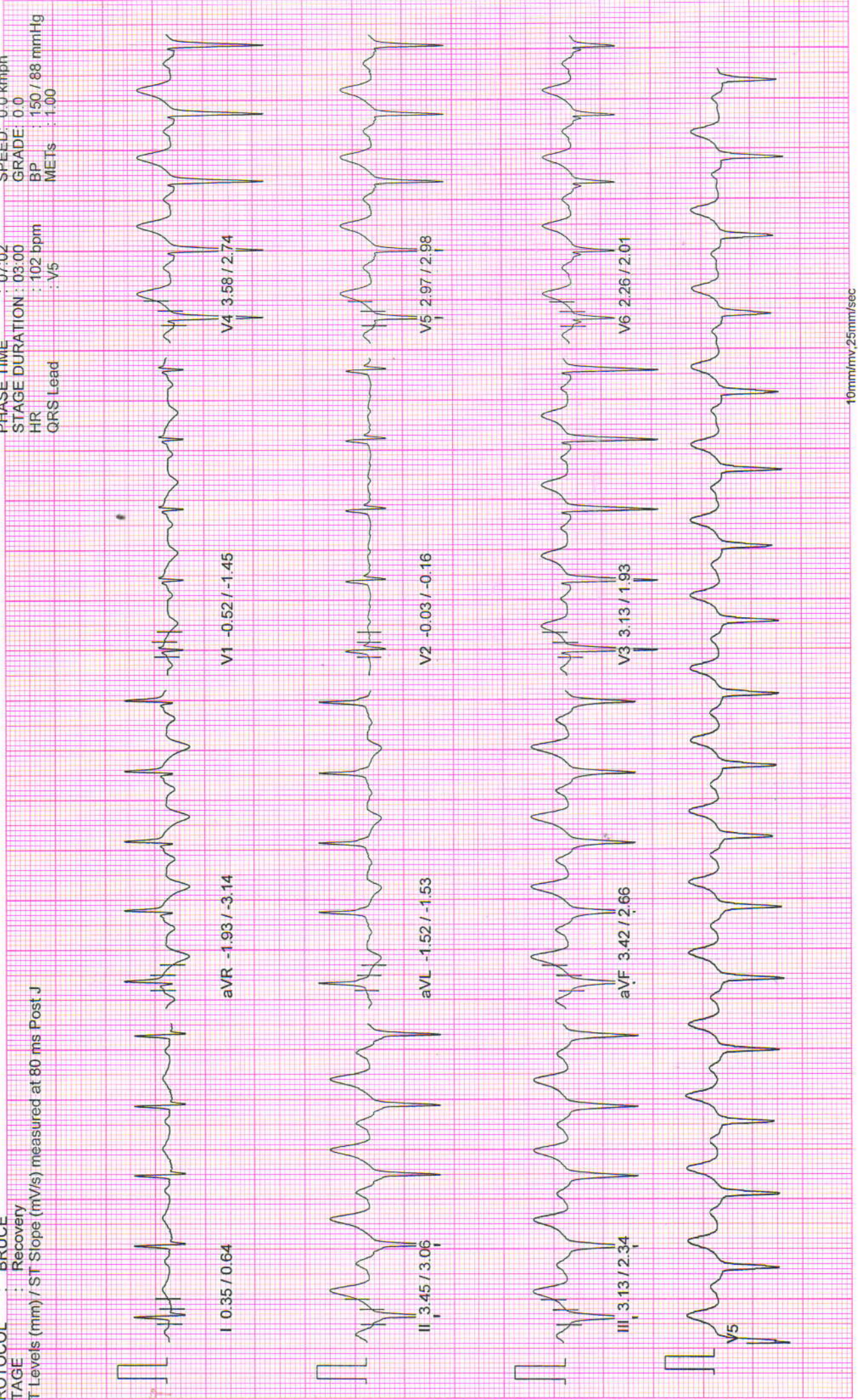

10mm/mv, 25mm/sec

100 Hz

NASAN (C) ST-Win Standard BL 6.91, Unit Ver 4.10

# NADKARNI PATHOLOGY LABORATORY

Linked Median Report

April 17, 2024 11:06 am  
Report time : 11:17 am

PATIENT ID : 3484/2024 HEIGHT : 177 Cm WEIGHT : 76.00 Kg  
PATIENT NAME : Mr Rohit Gadade 31/M

PROTOCOL : BRUCE  
STAGE : Recovery  
ST Levels (mm) / ST Slope (mV/s) measured at 80 ms Post J

PHASE TIME : 07:02 SPEED : 0.0 kmph  
STAGE DURATION : 02:00 GRADE : 0.0  
HR : 112 bpm BP : 150 / 88 mmHg  
GRS Lead : V5 METs : 1.00

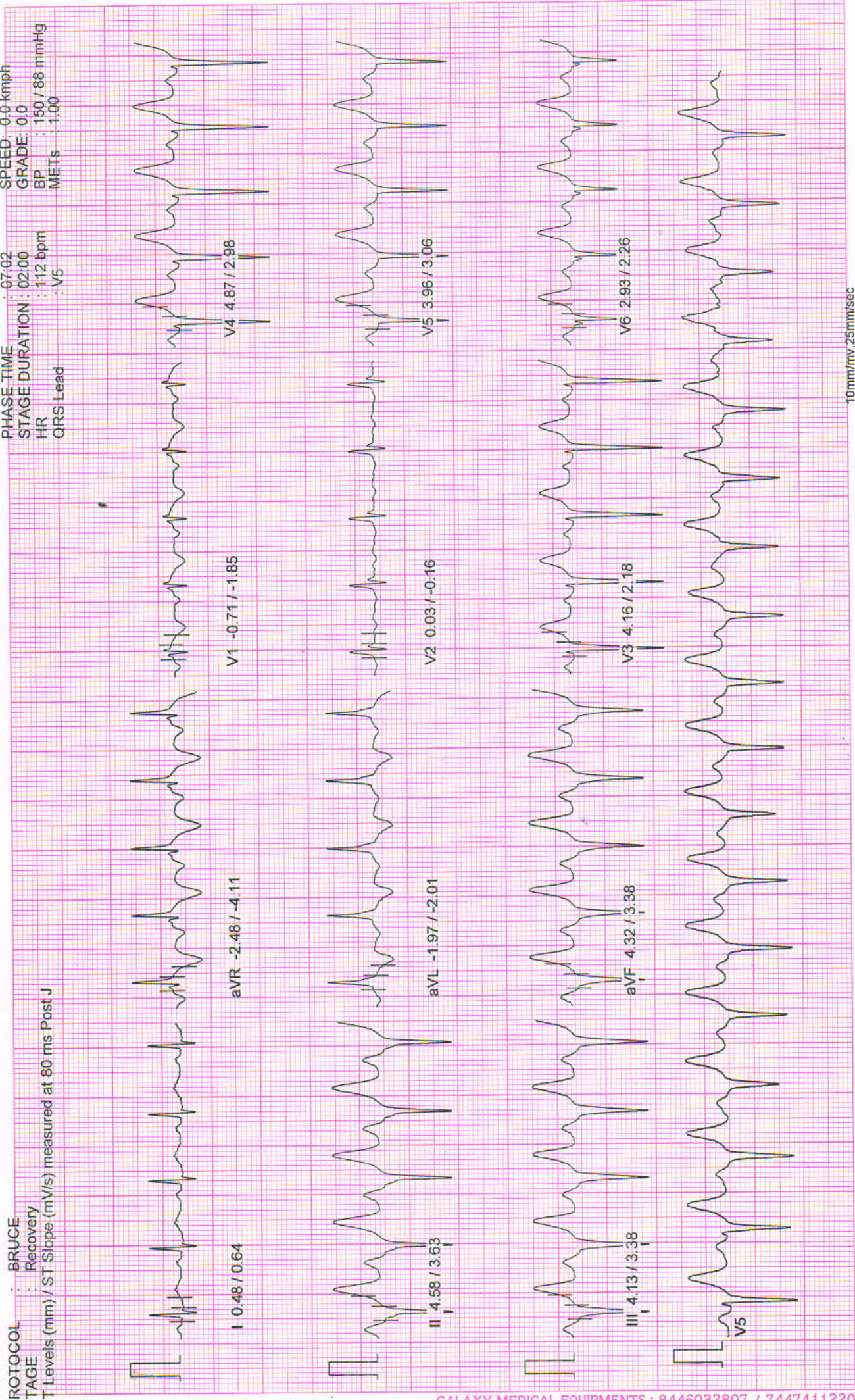

10mm/mv, 25mm/sec

100 HZ

NASAN (C) ST-Win Standard BL 6.91, Unit Ver 4.10

# NADKARNI PATHOLOGY LABORATORY

PATIENT ID : 3484/2024 HEIGHT : 177 Cm WEIGHT : 76.00 Kg

PATIENT NAME : Mr Rohit Gadade 31/M

Linked Median Report

April 17, 2024 11:06 am

Report time : 11:16 am

PROTOCOL : BRUCE

STAGE : Recovery

ST Levels (mm) / ST Slope (mV/s) measured at 80 ms Post J

PHASE TIME : 07:02

STAGE DURATION : 01:00

HR : 133 bpm

QRS Lead : V5

SPEED : 0.0 kmph

GRADE : 0.0

BP : 150 / 88 mmHg

METS : 1.00

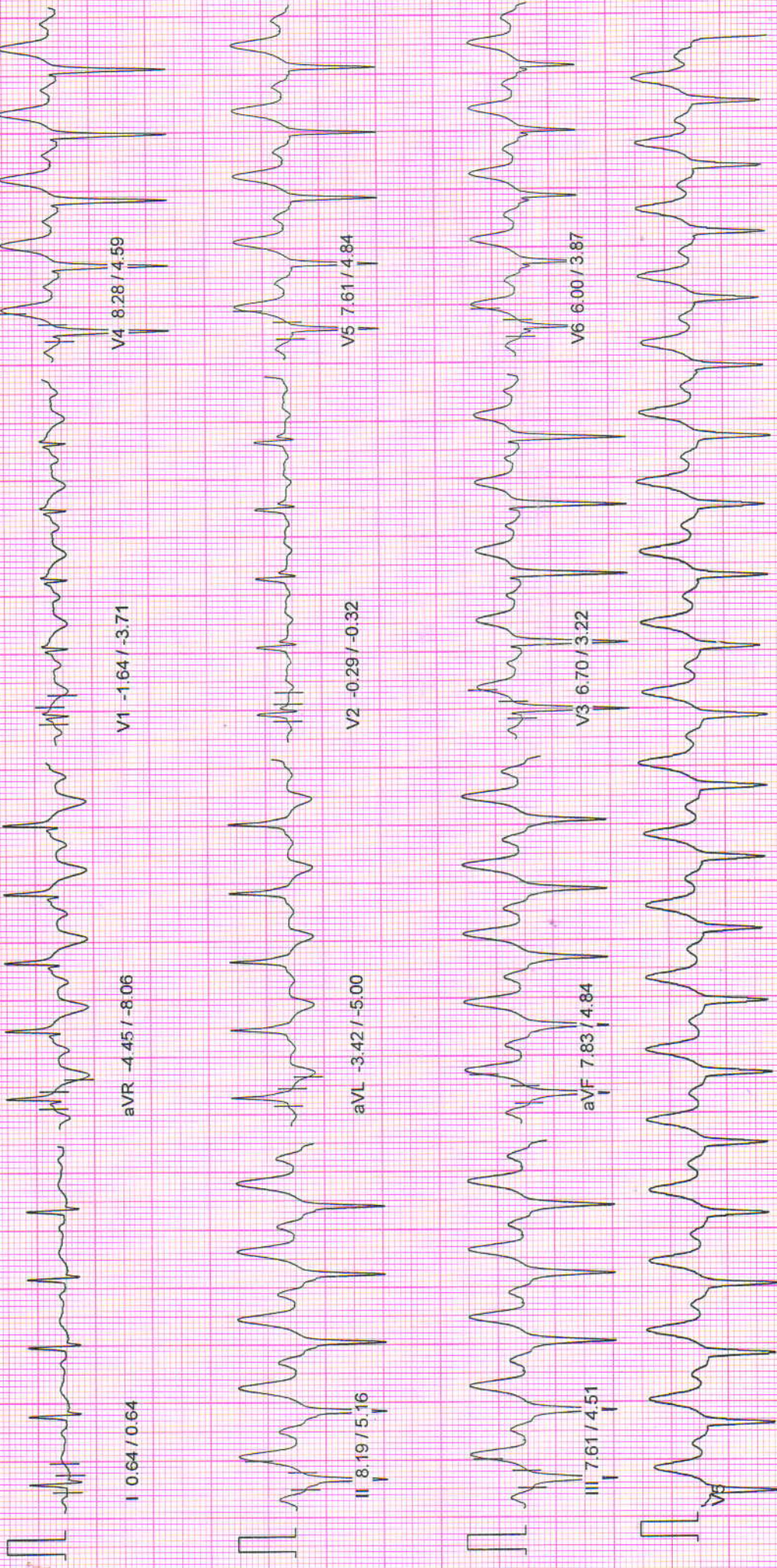

10mm/mv, 25mm/sec

100 HZ

NASAN (C) ST-Win Standard BL 6.91, Unit Ver 4.10

# NADKARNI PATHOLOGY LABORATORY

PATIENT ID : 3484/2024 HEIGHT : 177 Cm WEIGHT : 76.00 Kg

April 17, 2024 11:06 am

Linked Median Report

Report time : 11:15 am

PATIENT NAME : Mr Rohit Gadade 31/M

PROTOCOL : BRUCE

STAGE : Peak Exercise

ST Levels (mm) / ST Slope (mV/s) measured at 80 ms Post J

PHASE TIME : 07:02

STAGE DURATION : 01:02

HR : 165 bpm

GRS Lead : V5

SPEED : 5.5 kmph

GRADE : 14.0

BP : 160 / 90 mmHg

METs : 9.10



10mm/mv, 25mm/sec

100 Hz

NASAN (C) ST-Win Standard BL 6.91, Unit Ver 4.10



# NADKARNI PATHOLOGY LABORATORY

PATIENT ID : 3484/2024 HEIGHT : 177 Cm WEIGHT : 76.00 Kg  
PATIENT NAME : Mr Rohit Gadade 31/M

April 17, 2024

11:06 am

Linked Median Report

Report time

11:13 am

PROTOCOL : BRUCE  
STAGE : Exercise Stage 2  
ST Levels (mm) / ST Slope (mV/s) measured at 80 ms Post J

PHASE TIME : 06:00  
STAGE DURATION : 03:00  
HR : 136 bpm  
QRS Lead : V5

SPEED: 4.0 kmph  
GRADE: 12.0  
BP : 150 / 88 mmHg  
METS : 8.00



10mm/mv, 25mm/sec

100 Hz

NASAN (C) ST-Win Standard BL 6.91, Unit Ver 4.10

# NADKARNI PATHOLOGY LABORATORY

PATIENT ID : 3484/2024 HEIGHT : 177 Cm WEIGHT : 76.00 Kg

April 17, 2024 11:06 am

PATIENT NAME : Mr Rohit Gadade 31/M

Linked Median Report

Report time : 11:11 am

PROTOCOL : BRUCE  
STAGE : Exercise Stage 1  
ST Levels (mm) / ST Slope (mV/s) measured at 80 ms Post J

PHASE TIME : 03:00  
STAGE DURATION : 03:00  
HR : 113 bpm  
QRS Lead : V5

SPEED: 2.7 kmph  
GRADE: 10.0  
BP : 136 / 86 mmHg  
METS : 5.70



10mm/mv, 25mm/sec

100 Hz

NASAN (C) ST-Win Standard BL 6.91, Unit Ver 4.10

# NADKARNI PATHOLOGY LABORATORY

PATIENT ID : 3484/2024 HEIGHT : 177 Cm WEIGHT : 76.00 Kg

Linked Median Report

April 17, 2024 11:06 am

Report time : 11:07 am

PATIENT NAME : Mr Rohit Gadade 31/M

PROTOCOL : BRUCE

STAGE : Wait For Exercise

ST Levels (mm) / ST Slope (mV/s) measured at 80 ms Post J

PHASE TIME : 01:40

STAGE DURATION : 00:00

HR : 94 bpm

QRS Lead : V5

SPEED : 0.0 kmph

GRADE : 0.0

BP : 136 / 86 mmHg

METS : 3.40



10mm/mv, 25mm/sec

100 Hz

NASAN (C) ST-Win Standard BL 6.91, Unit Ver 4.10

# NADKARNI PATHOLOGY LABORATORY

Linked Median Report

PATIENT ID : 3484/2024 HEIGHT : 177 Cm WEIGHT : 76.00 Kg  
 PATIENT NAME : Mr Rohit Gadade 31/M

April 17, 2024 11:06 am  
 Report time : 11:07 am

PROTOCOL : BRUCE  
 STAGE : HyperVentilation  
 ST Levels (mm) / ST Slope (mV/s) measured at 80 ms Post J

PHASE TIME : 01:22 SPEED: 0.0 kmph  
 STAGE DURATION : 00:00 GRADE: 0.0  
 HR : 89 bpm BP : 136 / 86 mmHg  
 QRS Lead : V5 METs : 1.00

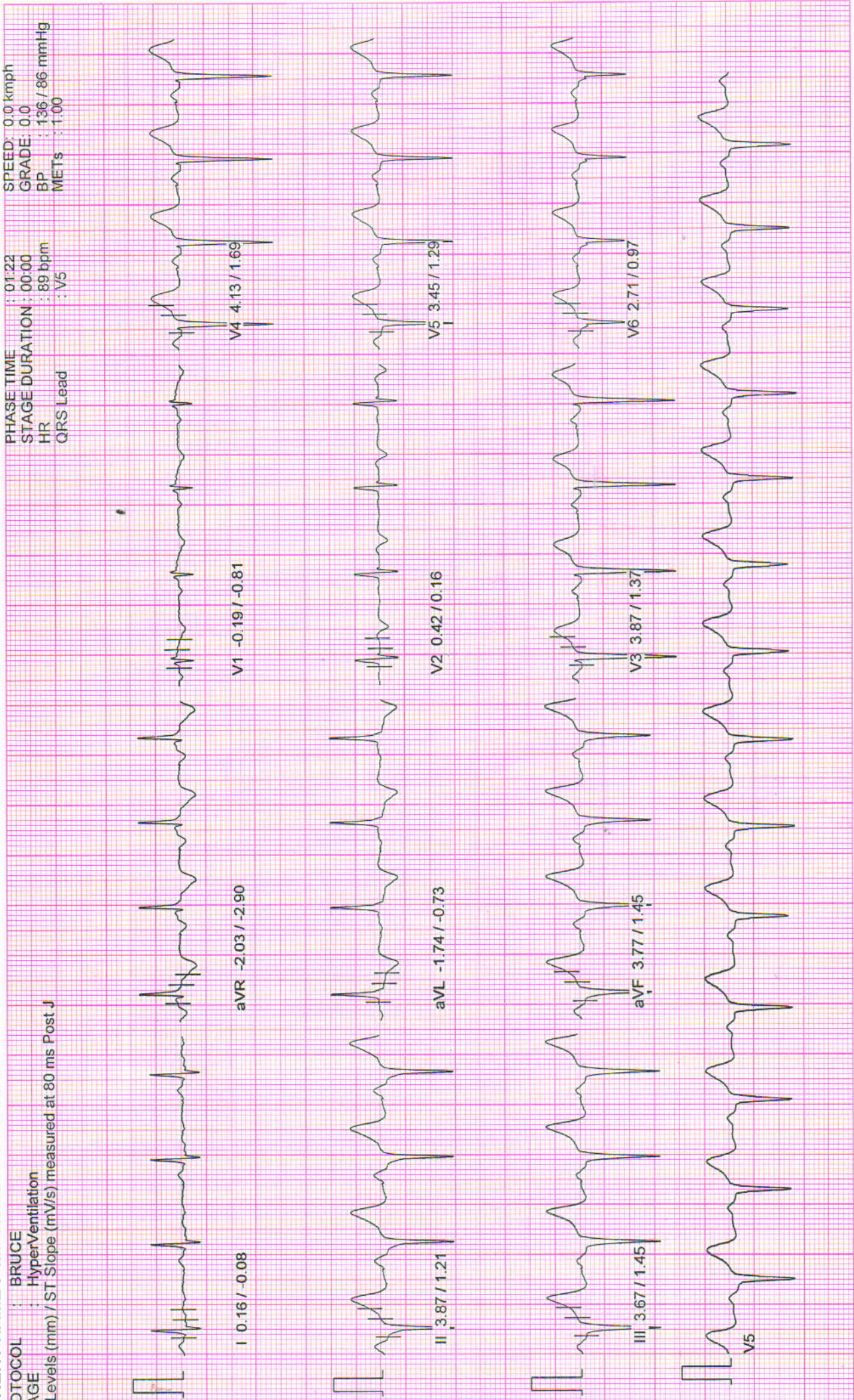

# NADKARNI PATHOLOGY LABORATORY

PATIENT ID : 3484/2024 HEIGHT : 177 Cm WEIGHT : 76.00 Kg  
PATIENT NAME : Mr Rohit Gadade 31/M

Linked Median Report

April 17, 2024 11:06 am  
Report time : 11:07 am

PROTOCOL : BRUCE  
STAGE : Standing

ST Levels (mm) / ST Slope (mV/s) measured at 80 ms Post J

PHASE TIME : 01:04  
STAGE DURATION : 00:00  
HR : 91 bpm  
QRS-Lead : V5

SPEED: 0.0 kmph  
GRADE: 0.0  
BP : 136 / 86 mmHg  
METs : 1.00

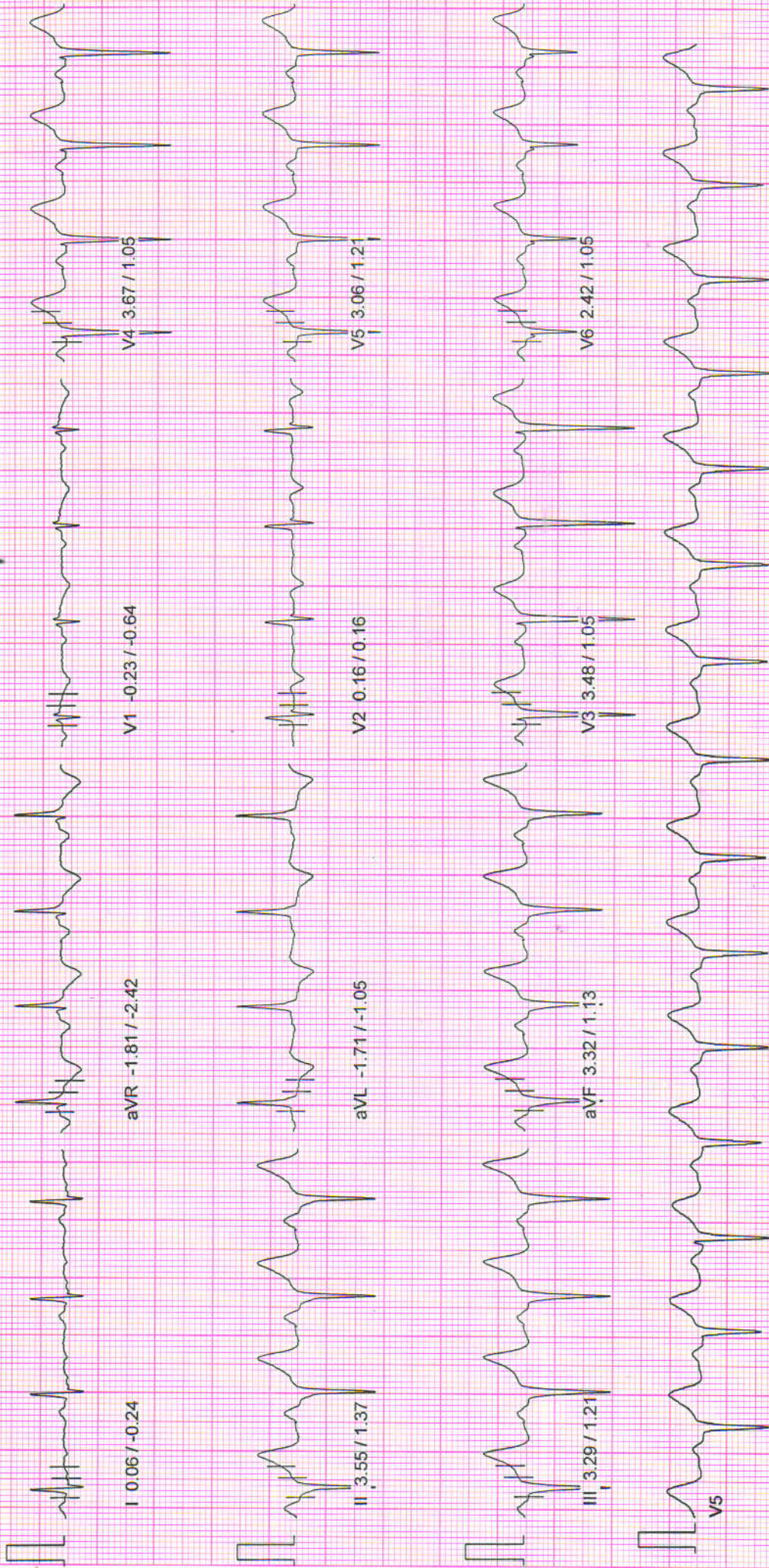

10mm/mv, 25mm/sec

100 Hz

NASAN (C) ST-Win Standard BL 6.91, Unit Ver 4.10

# NADKARNI PATHOLOGY LABORATORY

PATIENT ID : 3484/2024 HEIGHT : 177 Cm WEIGHT : 76.00 Kg  
PATIENT NAME : Mr Rohit Gadade 31/M

Linked Median Report

April 17, 2024 11:06 am  
Report time : 11:06 am

PROTOCOL : BRUCE  
STAGE : Supine  
ST Levels (mm) / ST Slope (mV/s) measured at 80 ms Post J

PHASE TIME : 00:33  
STAGE DURATION : 00:00  
HR : 90 bpm  
QRS Lead : V5

SPEED: 0.0 kmph  
GRADE: 0.0  
BP : 136 / 86 mmHg  
METS : 1.00

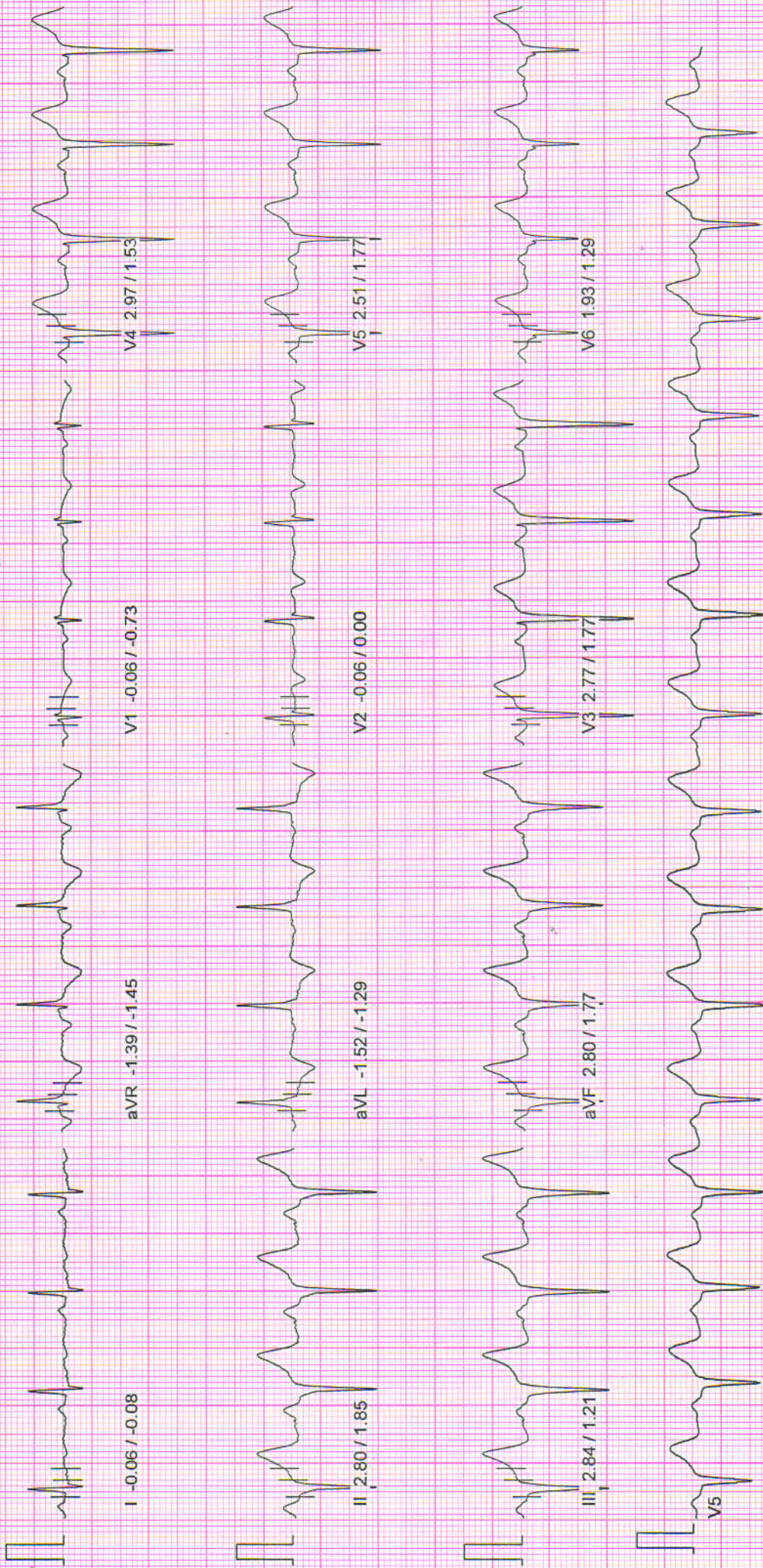

# NADKARNI PATHOLOGY LABORATORY

PATIENT ID : 3484/2024 HEIGHT : 177 Cm WEIGHT : 76.00 Kg

April 17, 2024 11:06 am

Linked Median Report

Report time : 11:06 am

PROTOCOL : BRUCE  
 STAGE : Pre-Test  
 ST Levels (mm) / ST Slope (mV/s) measured at 80 ms Post J

PHASE TIME : 00:17  
 SPEED: 0.0 kmph  
 GRADE: 0.0  
 STAGE DURATION : 00:00  
 HR : 92 bpm  
 BP : 136 / 86 mmHg  
 QRS Lead : V5  
 METs : 1.00

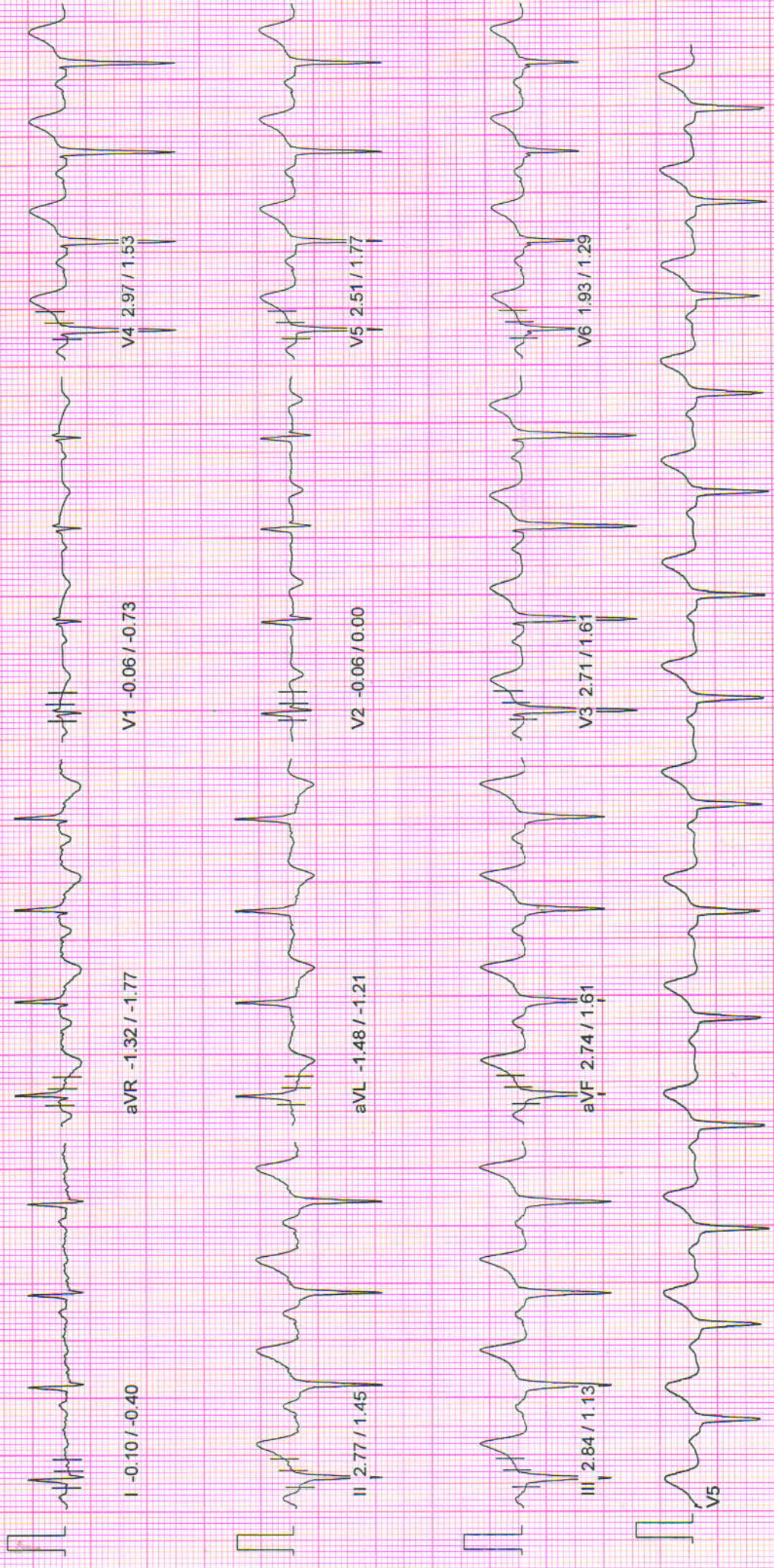

*[Handwritten Signature]*

# NADKARNI PATHOLOGY LABORATORY

April 17, 2024 11:06 am  
Report time : 11:06 am

## ST Tables

PATIENT ID : 3484/2024 HEIGHT : 177 Cm WEIGHT : 76.00 Kg

PATIENT NAME : Mr Rohit Gadade 31/M

PROTOCOL : BRUCE

### ST LEVELS

Phase	I	II	III	aVR	aVL	aVF	V1	V2	V3	V4	V5	V6
Pre-Test	-0.1	2.7	2.8	-1.3	-1.5	2.7	-0.1	-0.1	2.7	3.0	2.5	1.9
Supine	-0.1	2.8	2.8	-1.4	-1.5	2.8	-0.1	-0.1	2.8	3.0	2.5	1.9
Standing	0.1	3.5	3.3	-1.8	-1.7	3.3	-0.2	0.2	3.5	3.7	3.1	2.4
HyperVentilation	0.2	3.9	3.7	-2.0	-1.7	3.8	-0.2	0.4	3.9	4.1	3.4	2.7
Wait For Exercise	0.2	3.8	3.6	-2.0	-1.7	3.7	-0.2	0.4	3.8	4.1	3.4	2.7
Exercise Stage 1	0.2	3.9	3.5	-1.9	-1.7	3.7	-0.6	-0.3	3.9	4.2	3.6	2.6
Exercise Stage 2	0.0	5.4	5.2	-2.8	-2.6	5.3	-1.2	-0.6	5.4	6.3	5.2	4.0
Peak Exercise	-0.2	4.7	5.4	-2.2	-2.7	4.7	-1.1	-1.5	4.4	5.1	4.4	3.0
Recovery 1	0.7	8.3	7.6	-4.5	-3.4	7.9	-1.7	-0.4	6.7	8.4	7.7	6.1
Recovery 3	0.4	3.6	3.2	-2.0	-1.5	3.4	-0.6	-0.0	3.1	3.6	3.0	2.3
Recovery 6	0.0	2.3	2.3	-1.1	-1.1	2.2	-0.1	-0.1	2.3	2.4	1.8	1.3

### ST SLOPES

Phase	I	II	III	aVR	aVL	aVF	V1	V2	V3	V4	V5	V6
Pre-Test	-0.5	1.3	1.1	-1.9	-1.3	1.6	-0.7	0.0	1.6	1.5	1.8	1.3
Supine	-0.2	1.8	1.2	-1.6	-1.3	1.8	-0.7	0.0	1.8	1.5	1.8	1.3
Standing	-0.2	1.4	1.2	-2.4	-1.0	1.1	-0.6	0.2	1.0	1.0	1.2	1.0
HyperVentilation	-0.1	1.2	1.5	-2.9	-0.7	1.5	-0.8	0.2	1.4	1.7	1.3	1.0
Wait For Exercise	0.0	1.4	1.5	-2.6	-0.6	1.5	-0.9	0.2	1.4	1.8	1.4	1.0
Exercise Stage 1	0.3	2.7	2.0	-2.8	-1.7	2.3	-1.5	-0.5	1.7	2.2	2.1	1.8
Exercise Stage 2	0.6	3.5	2.9	-5.2	-3.5	3.1	-2.9	-0.8	2.7	3.4	3.1	2.3
Peak Exercise	-0.5	2.1	3.5	-5.5	-4.4	2.4	-2.8	-1.9	2.8	4.0	3.3	2.4
Recovery 1	0.6	5.2	4.5	-8.3	-5.0	4.8	-3.8	-0.3	3.2	4.8	5.0	3.9
Recovery 3	0.6	3.1	2.4	-3.3	-1.6	2.7	-1.6	-0.2	1.9	2.7	3.0	2.0
Recovery 6	0.6	1.9	1.4	-1.9	-0.5	1.7	-0.9	0.2	1.4	1.6	1.6	1.3



# NADKARNI PATHOLOGY LABORATORY

Indraprasth Chamber, Ground Floor, Karve Road, Pune 411038

Report time : 11:06 am  
April 17, 2024 11:06 am

## Summary Report

PATIENT ID : 3484/2024  
PATIENT NAME : Mr Rohit Gadade 31/M

Ref. By : MEDIWHEEL  
( MEDWHEEL )

PROTOCOL : BRUCE  
PATIENT HEIGHT : 177 Cm PATIENT WEIGHT : 76.00 Kg  
PATIENT ADD. : pune

Stage	StageSpeed (Kmph) / Time Grade ( % )	HR bpm	BP mmHg	R.P.P. X 1000	METS	ST Level I	Stage Comments
Pre-Test	00:17 0.00 / 0.00	92	136 / 86	12	1.00	-0.10	
Supine	00:16 0.00 / 0.00	90	136 / 86	12	1.00	-0.06	
Standing	00:30 0.00 / 0.00	91	136 / 86	12	1.00	0.06	
HyperVentilation	00:18 0.00 / 0.00	89	136 / 86	12	1.00	0.16	
Wait For Exercise	00:17 0.00 / 0.00	94	136 / 86	12	1.00	0.16	
Exercise Stage 1	03:00 2.70 / 10.00	113	136 / 86	15	5.70	0.16	
Exercise Stage 2	03:00 4.00 / 12.00	136	150 / 88	20	8.00	0.03	
Peak Exercise	01:02 5.50 / 14.00	165	160 / 90	26	9.10	-0.19	
Recovery 1	01:00 0.00 / 0.00	133	150 / 88	19	1.00	0.68	
Recovery 3	03:00 0.00 / 0.00	102	150 / 88	15	1.00	0.39	
Recovery 6	06:00 0.00 / 0.00	98	140 / 86	13	1.00	0.00	

MAX BP : 160 / 90 mmHg

MAX HR : 165 bpm (87.30 % of 189 bpm)

TOTAL EXER TIME : 7 : 2 min

DOUBLE PRODUCT : 26400.00

DISTANCE COVERED : 0.43 Km

MAX WORKLOAD : 9.10

**Dr. Vivekanand M. Nadkarni**  
M.B.S., D.T.M. & H. (Lon.), FCGP, MIOSH  
MMC Reg. No. 42322  
Physician

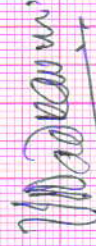

Health Care Clinic  
Varun Complex, Nimbalkar Chowk,  
Kothrud, Pune-411038

**Dr. VIVEKANAND M. NADKARNI**  
MBBS., D.T.M. & H.

# NADKARNI PATHOLOGY LABORATORY

Indraprasth Chember, Ground Floor, Karve Road, Pune 411038

PATIENT ID : 3484/2024

PATIENT NAME : Mr Rohit Gadade 31/M

## Summary Report

Report time : 11:06 am

April 17, 2024 11:06 am

PROTOCOL : BRUCE

PATIENT HEIGHT : 177 Cm

PATIENT WEIGHT : 76.00 Kg

PATIENT ADD. : pune

Ref. By : MEDIWHEEL  
( MEDWHEEL )

OBJECT OF TEST

: Routine check up

RISK FACTOR

: Male

ACTIVITY

: Sedentary

MEDICATION

: none

BRIEF HISTORY

: job profile service

OTHER INVESTIGATION

REASON FOR TERMINATION

: Max HR

EXERCISE TOLERANCE

: Good

EXERCISE INDUCED ARRHYTHMIA

: No

HAEMO RESPONSE

: Normal

CHRONO RESPONSE

: Normal

FINAL IMPRESSION

: Stress test is negative for exercise induced Ischaemic heart disease.

Good Effort tolerance.

No Arrhythmias seen during test period.

Normal Haemodynamic and Chronotropic responses

Resting TMT tracings Show no R progression in Chest Leads (?severe LAD).

A 2 D ECHO would be advisable.

**Dr. Vivekanand M. Nadkarni**  
M.B.S., D.T.M. & H. (Lon.), FCGP, MIOSH  
MMC Reg. No.42322

**Dr. VIVEKANAND M. NADKARNI**  
MBBS.,D.T.M.& H.

Physician  
Health Care Clinic  
Varun Complex, Nimbalkar Chowk,  
Kothrud, Pune-411038



SINCE 1994

# NADKARNI

## PATHOLOGY LABORATORY

Dr. Mrs. Sangeeta V. Nadkarni

Consulting Pathologist (MMC Reg. No. 53839)

Add Reg. No. : 1872/2000

E-mail : healthcare.nadkarni@gmail.com

Website : www.nadkarnipathlab.com

Consultant Pathologist • SHASHWAT HOSPITAL



MAIN LABORATORY : 1, Indraprastha Chambers, Ground Floor, Near Amber Hall, Karve Road, Pune 411 038. Ph. : 97635 93646, 8983 7777 93 • Timings : Monday to Saturday 7 am to 8 pm

Reg No : 202404091430183 / OPD

Sex / Age : Male / 31Y

Name : Mr. ROHIT GADE

Reg Date : 17/04/2024 11:00 AM

Referred Dr : MEDIWHEEL

Report Date : 17/04/2024 11:25 AM

### CLINICAL PATHOLOGY

Test Name	Result	Unit	Reference Range
<b>URINE ANALYSIS REPORT</b>			
Quantity	10	ml	
Colour	Pale Yellow		
Appearance	Clear		
Specific Gravity	1.012		
<b>Chemical Examination</b>			
Albumin	Absent		
Sugar	Absent		
Bile Pigments	Absent		
Urobilinogen	NORMAL		
Reaction	Acidic		
Acetone-Ketone	Negative		
Nitrite	Negative		
<b>Microscopic Examination</b>			
RBCs	Absent	/hpf	
PUS Cells	1-2	/hpf	
Epithelial Cells	2-3	/hpf	
Casts	Absent		
Other Findings	NIL		

End of Report

*S. V. Nadkarni*  
 Dr. Mrs Sangeeta Nadkarni  
 Consultant Pathologist  
 MD(Path) MMC Reg No-53839

#### Verified & Checked

- Transasia EM 200 Fully Automated Random Access Clinical Chemistry Analyser • TMT • E.C.G. • Semi Automated Biochemistry Analyser Erba Chem 5 V2 Plus
- Automated Haematology Analyser H 360 • Mispa I3 Nephelometer • Clinical Pathology • Microbiology • Cytology • Histopathology • Minividas Blue

ALL CREDIT AND DEBIT CARDS ACCEPTED.

HOME VISIT AVAILABLE BY APPOINTMENT

COLLECTION CENTRE 1 : 1, Varun Complex, Opp. Nimbalkar Horse Riding School,  
 Off. Karve Road, Kothrud, Pune - 38. Ph. : 8983 7777 92  
 Timing : MONDAY TO SATURDAY : Morning : 8 am to 1 pm, Evening : 4 pm to 7 pm

COLLECTION CENTRE 2 : Bldg. No. 7, Health Care Clinic, Anandnagar,  
 Paud Road, Kothrud, Pune - 38. Ph. : 8983 7777 95  
 Timing : MONDAY TO SATURDAY : Morning : 8 am to 1 pm, Evening : 6 pm to 8 pm



SINCE 1994

# NADKARNI PATHOLOGY LABORATORY

Dr. Mrs. Sangeeta V. Nadkarni

Consulting Pathologist (MMC Reg. No. 53839)

Add Reg. No. : 1872/2000

E-mail : healthcare.nadkarni@gmail.com

Website : www.nadkarnipathlab.com

Consultant Pathologist • SHASHWAT HOSPITAL



MAIN LABORATORY : 1, Indraprastha Chambers, Ground Floor, Near Amber Hall, Karve Road, Pune 411 038. Ph. : 97635 93646, 8983 7777 93 • Timings : Monday to Saturday 7 am to 8 pm

Reg No : 202404091430183 / OPD

Name : Mr. ROHIT GADE

Referred Dr : MEDIWHEEL

Sex / Age : Male / 31Y

Reg Date : 17/04/2024 11:00 AM

Report Date : 17/04/2024 11:58 AM

## BIOCHEMISTRY

Test Name	Result	Unit	Reference Range
<b>HbA1C</b>			
HbA1C	4.9	%	Non Diabetic :04 -06 Excellent Control : 06 -07 % Fair Control : 07 - 08% Unsatisfactory : 08 - 10% Poor Control: Above 10%
Estimated Mean Glucose (eAg) Method	93.93	mg%	70 - 140 Nephelometry & Photometry By Mispa I3, Specific Protein Analyser (Automated)

### Interpretation :

Glycosylated Haemoglobin is accurate and true index of the " Mean Blood Glucose Level in the body for the previous 2-3 months.

HbA1c is an indicator of glycemic control. HbA1c represent average glycemia over the past six to eight weeks.

Glycation of hemoglobin occurs the entire 120 days life span of the red blood cell, but with in this 120 days.

Recent glycemia has the largest influence on the HbA1c value.

Clinical studies suggest that a patient in stable control will have 50% of their HbA1c formed in the month before sampling, 25% in the month before that, and the remaining 25% in months 2-4.

End of Report

*Sangeeta Nadkarni*  
Dr. Mrs Sangeeta Nadkarni  
Consultant Pathologist  
MD(Path) MMC Reg No-53839

### Verified & Checked

- Transasia EM 200 Fully Automated Random Access Clinical Chemistry Analyser • TMT • E.C.G. • Semi Automated Biochemistry Analyser Erba Chem 5 V2 Plus
- Automated Haematology Analyser H 360 • Mispa I3 Nephelometer • Clinical Pathology • Microbiology • Cytology • Histopathology • Minividas Blue

ALL CREDIT AND DEBIT CARDS ACCEPTED.

HOME VISIT AVAILABLE BY APPOINTMENT

COLLECTION CENTRE 1 : 1, Varun Complex, Opp. Nimbalkar Horse Riding School,  
Off. Karve Road, Kothrud, Pune - 38. Ph. : 8983 7777 92  
Timing : MONDAY TO SATURDAY : Morning : 8 am to 1 pm, Evening : 4 pm to 7 pm

COLLECTION CENTRE 2 : Bldg. No. 7, Health Care Clinic, Anandnagar,  
Paud Road, Kothrud, Pune - 38. Ph. : 8983 7777 95  
Timing : MONDAY TO SATURDAY : Morning : 8 am to 1 pm, Evening : 6 pm to 8 pm



SINCE 1994

# NADKARNI PATHOLOGY LABORATORY

**Dr. Mrs. Sangeeta V. Nadkarni**

Consulting Pathologist (MMC Reg. No. 53839)

Add Reg. No. : 1872/2000

E-mail : healthcare.nadkarni@gmail.com

Website : www.nadkarnipathlab.com

Consultant Pathologist • SHASHWAT HOSPITAL

**MAIN LABORATORY** : 1, Indraprastha Chambers, **Ground Floor**, Naar Amber Hall, Karve Road, Pune 411 038. Ph. : 97635 93646, 8983 7777 93 • Timings : Monday to Saturday 7 am to 8 pm

Reg No : 202404091430183 / OPD

Sex / Age : Male / 31Y

Name : Mr. ROHIT GADE

Reg Date : 17/04/2024 11:00 AM

Referred Dr : MEDIWHEEL

Report Date : 17/04/2024 11:58 AM

**SPECIAL TEST**

Test Name	Result	Unit	Reference Range
<b>Thyroid Panel - I</b>			
Serum T3 (Tri-Iodothyronine)	1.13	ng/mL	0.70 - 2.04 Pregnancy: 1st Trimester : 0.81 - 1.90 2nd Trimester: 1.00 - 2.60 3rd Trimester : 1.00 - 2.60
Serum T4 (Thyroxine)	9.21	ug/dL	5.5 - 12.5
Thyroid Stimulating Hormones (Ultra TSH)	1.55	uIU/mL	0.35 - 5.50 Pregnancy: 1st Trimester : 0.10 - 2.50 2nd Trimester: 0.20 - 3.00 3rd Trimester : 0.30 - 3.00
Method	ENZYME LINKED FLOURSCENT ASSAY(ELFA)MINT VIDAS BLUE.		

**End of Report****30 YEARS  
COMPLETE**

*S. Nadkarni*  
**Dr. Mrs Sangeeta Nadkarni**  
 Consultant Pathologist  
 MD(Path) MMC Reg No-53839

**Verified & Checked**

- Transasia EM 200 Fully Automated Random Access Clinical Chemistry Analyser • TMT • E.C.G. • Semi Automated Biochemistry Analyser Erba Chem 5 V2 Plus
- Automated Haematology Analyser H 360 • Mispa I3 Nephelometer • Clinical Pathology • Microbiology • Cytology • Histopathology • Minividas Blue

**ALL CREDIT AND DEBIT CARDS ACCEPTED.****HOME VISIT AVAILABLE BY APPOINTMENT**

**COLLECTION CENTRE 1** : 1, Varun Complex, Opp. Nimbalkar Horse Riding School,  
 Off. Karve Road, Kothrud, Pune - 38. Ph. : **8983 7777 92**  
 Timing : MONDAY TO SATURDAY : Morning : 8 am to 1 pm, Evening : 4 pm to 7 pm

**COLLECTION CENTRE 2** : Bldg. No. 7, Health Care Clinic, Anandnagar,  
 Paud Road, Kothrud, Pune - 38. Ph. : **8983 7777 95**  
 Timing : MONDAY TO SATURDAY : Morning : 8 am to 1 pm, Evening : 6 pm to 8 pm



# NADKARNI PATHOLOGY LABORATORY

Dr. Mrs. Sangeeta V. Nadkarni  
Consulting Pathologist (MMC Reg. No. 53839)  
Add Reg. No. : 1872/2000  
E-mail : healthcare.nadkarni@gmail.com  
Website : www.nadkarnipathlab.com  
Consultant Pathologist • SHASHWAT HOSPITAL



MAIN LABORATORY : 1, Indraprastha Chambers, Ground Floor, Near Amber Hall, Karve Road, Pune 411 038. Ph. : 97635 93646, 8983 7777 93 • Timings : Monday to Saturday 7 am to 8 pm

Reg No : 202404091430183 / OPD  
Name : Mr. ROHIT GADE  
Referred Dr : MEDIWHEEL

Sex / Age : Male / 31Y  
Reg Date : 17/04/2024 11:00 AM  
Report Date : 17/04/2024 11:58 AM

## BIOCHEMISTRY

Test Name	Result	Unit	Reference Range
<b>LIPID PROFILE</b>			
S. Cholesterol <small>CHOD-PAP</small>	220	mg/dl	Desirable Chol: 200mg/DI Borderline Chol: 200-239mg/DI High Chol: >240mg/DI
S. Triglycerides <small>GPO</small>	215	mg/dl	Upto 190
HDL Cholesterol <small>DIRECT</small>	40	mg/dL	30 - 70
LDL Cholesterol	137	mg/dl	Upto 150
VLDL Cholesterol	43	mg/dl	07 to 35
S.Cholesterol/HDL Ratio	5.5		LOW RISK - 3.3 To 4.4 AVERAGE RISK - 4.4 TO 7.1 MODERATE RISK - 7.1 TO 11.1 HIGH RISK - >11.0
LDL Chole/HDL Chole	3.42		LOW RISK - 0.5 To 3.0 MODERATE RISK - 3.0 TO 6.0 HIGH RISK - >6.0
S.Triglycerides/HDL Chole	5.38		Desirable : < 3.00
Instrument Used	Fully Automated EM200 ( TRANSASIA BIOMEDICALS)		

**Note :**

Cholesterol : CHOD PAP; HDL Cholesterol: Direct ; LDL:Direct Measurement ; Triglycerides :GPO; (\*\*The Above Reference range is Desirable/Optimal Range )

End of Report

*S. Nadkarni*

Dr. Mrs Sangeeta Nadkarni  
Consultant Pathologist  
MD(Path) MMC Reg No-53839

**Verified & Checked**

- Transasia EM 200 Fully Automated Random Access Clinical Chemistry Analyser • TMT • E.C.G. • Semi Automated Biochemistry Analyser Erba Chem 5 V2 Plus
- Automated Haematology Analyser H 360 • Mispal 13 Nephelometer • Clinical Pathology • Microbiology • Cytology • Histopathology • Minividas Blue

ALL CREDIT AND DEBIT CARDS ACCEPTED.

HOME VISIT AVAILABLE BY APPOINTMENT

COLLECTION CENTRE 1 : 1, Varun Complex, Opp. Nimbalkar Horse Riding School, Off. Karve Road, Kothrud, Pune - 38. Ph. : 8983 7777 92  
Timing : MONDAY TO SATURDAY : Morning : 8 am to 1 pm, Evening : 4 pm to 7 pm

COLLECTION CENTRE 2 : Bldg. No. 7, Health Care Clinic, Anandnagar, Paud Road, Kothrud, Pune - 38. Ph. : 8983 7777 95  
Timing : MONDAY TO SATURDAY : Morning : 8 am to 1 pm, Evening : 6 pm to 8 pm



# NADKARNI PATHOLOGY LABORATORY

**Dr. Mrs. Sangeeta V. Nadkarni**  
Consulting Pathologist (MMC Reg. No. 53839)  
Add Reg. No. : 1872/2000  
E-mail : healthcare.nadkarni@gmail.com  
Website : www.nadkarnipathlab.com  
Consultant Pathologist • SHASHWAT HOSPITAL



**MAIN LABORATORY** : 1, Indraprastha Chambers, **Ground Floor**, Near Amber Hall, Karve Road, Pune 411 038. Ph. : 97635 93646, 8983 7777 93 • Timings : Monday to Saturday 7 am to 8 pm

Reg No : 202404091430183 / OPD  
Name : Mr. ROHIT GADE  
Referred Dr : MEDIWHEEL

Sex / Age : Male / 31Y  
Reg Date : 17/04/2024 11:00 AM  
Report Date : 17/04/2024 11:58 AM

## BIOCHEMISTRY

Test Name	Result	Unit	Reference Range
<b>Liver Function Test</b>			
Bilirubin- Total	1.10	mg/dl	0.1 - 1.2
Bilirubin- Direct	0.36	mg/dL	0.0 - 0.4
Bilirubin- Indirect	0.74	mg/dL	0.1 - 0.8
SGPT	20.0	IU/L	05 - 40
SGOT	14.0	IU/L	05 - 40
Alkaline Phosphatase	56	IU/L	Male : 53 -128 Child : 54 -369 Neo: 54-369
Total Proteins	6.6	gm/dl	6.0 - 8.0
Serum Albumin	4.5	gm/dl	3.2 -5.5
Serum Globulin	2.1	gm/dl	2.3 -3.5
A/G ratio	2.14		1.0 -2.3
GGTP	35		05 -50
Instrument Used	Fully Automated EM200 ( TRANSASIA BIOMEDICALS)		

End of Report

*S. Nadkarni*  
**Dr. Mrs Sangeeta Nadkarni**  
Consultant Pathologist  
MD(Path) MMC Reg No-53839

### Verified & Checked

- Transasia EM 200 Fully Automated Random Access Clinical Chemistry Analyser • TMT • E.C.G. • Semi Automated Biochemistry Analyser Erba Chem 5 V2 Plus
- Automated Haematology Analyser H 360 • Mispal I3 Nephelometer • Clinical Pathology • Microbiology • Cytology • Histopathology • Minividas Blue

**ALL CREDIT AND DEBIT CARDS ACCEPTED.**

**HOME VISIT AVAILABLE BY APPOINTMENT**

**COLLECTION CENTRE 1** : 1, Varun Complex, Opp. Nimbalkar Horse Riding School,  
Off. Karve Road, Kothrud, Pune - 38. Ph. : 8983 7777 92  
Timing : MONDAY TO SATURDAY : Morning : 8 am to 1 pm, Evening : 4 pm to 7 pm

**COLLECTION CENTRE 2** : Bldg. No. 7, Health Care Clinic, Anandnagar,  
Paud Road, Kothrud, Pune - 38. Ph. : 8983 7777 95  
Timing : MONDAY TO SATURDAY : Morning : 8 am to 1 pm, Evening : 6 pm to 8 pm



SINCE 1994

# NADKARNI PATHOLOGY LABORATORY

**Dr. Mrs. Sangeeta V. Nadkarni**

Consulting Pathologist (MMC Reg. No. 53839)

Add Reg. No. : 1872/2000

E-mail : healthcare.nadkarni@gmail.com

Website : www.nadkarnipathlab.com

Consultant Pathologist • SHASHWAT HOSPITAL



MAIN LABORATORY : 1, Indraprastha Chambers, Ground Floor, Near Amber Hall, Karve Road, Pune 411 038. Ph. : 97635 93646, 8983 7777 93 • Timings : Monday to Saturday 7 am to 8 pm

Reg No : 202404091430183 / OPD

Name : Mr. ROHIT GADE

Referred Dr : MEDIWHEEL

Sex / Age : Male / 31Y

Reg Date : 17/04/2024 11:00 AM

Report Date : 17/04/2024 11:58 AM

**BIOCHEMISTRY**

Test Name	Result	Unit	Reference Range
<b>Blood Urea</b>			
Blood Urea <small>UREASE-GLDH</small>	27	mg/dl	13 - 45
Blood Urea Nitrogen	12.61	mg/dl	10 - 20
Instrument Used	Fully Automated EM200 ( TRANSASIA BIOMEDICALS)		
<b>Serum Creatinine</b>			
Serum Creatinine <small>JAFFE'S KINETIC</small>	0.9	mg/dl	0.4 - 1.4
Instrument Used	Fully Automated EM200 ( TRANSASIA BIOMEDICALS)		
<b>Serum Uric Acid</b>			
Serum Uric Acid <small>URICASE</small>	6.1	mg/dl	2.5 to 7.2
Instrument Used	Fully Automated EM200 ( TRANSASIA BIOMEDICALS)		
<b>Serum Calcium</b>			
Serum Calcium	9.2	Mg/dl	09 - 11

End of Report

*Sangeeta V. Nadkarni*  
Dr. Mrs Sangeeta Nadkarni  
Consultant Pathologist  
MD(Path) MMC Reg No-53839

**Verified & Checked**

- Transasia EM 200 Fully Automated Random Access Clinical Chemistry Analyser • TMT • E.C.G. • Semi Automated Biochemistry Analyser Erba Chem 5 V2 Plus
- Automated Haematology Analyser H 360 • Mispa I3 Nephelometer • Clinical Pathology • Microbiology • Cytology • Histopathology • Minividas Blue

ALL CREDIT AND DEBIT CARDS ACCEPTED.

**HOME VISIT AVAILABLE BY APPOINTMENT**COLLECTION CENTRE 1 : 1, Varun Complex, Opp. Nimbalkar Horse Riding School,  
Off. Karve Road, Kothrud, Pune - 38. Ph. : 8983 7777 92

Timing : MONDAY TO SATURDAY : Morning : 8 am to 1 pm, Evening : 4 pm to 7 pm

COLLECTION CENTRE 2 : Bldg. No. 7, Health Care Clinic, Anandnagar,  
Paud Road, Kothrud, Pune - 38. Ph. : 8983 7777 95

Timing : MONDAY TO SATURDAY : Morning : 8 am to 1 pm, Evening : 6 pm to 8 pm





SINCE 1994

# NADKARNI PATHOLOGY LABORATORY

Dr. Mrs. Sangeeta V. Nadkarni

Consulting Pathologist (MMC Reg. No. 53839)

Add Reg. No. : 1872/2000

E-mail : healthcare.nadkarni@gmail.com

Website : www.nadkarnipathlab.com

Consultant Pathologist • SHASHWAT HOSPITAL



MAIN LABORATORY : 1, Indraprastha Chambers, Ground Floor, Near Amber Hall, Karve Road, Pune 411 038. Ph. : 97635 93646, 8983 7777 93 • Timings : Monday to Saturday 7 am to 8 pm

Reg No : 202404091430183 / OPD

Name : Mr. ROHIT GADE

Referred Dr : MEDIWHEEL

Sex / Age : Male / 31Y

Reg Date : 17/04/2024 11:00 AM

Report Date : 17/04/2024 01:19 PM

## BIOCHEMISTRY

Test Name	Result	Unit	Reference Range
<b>Blood Glucose Fasting and Post Prandial</b>			
Blood Glucose (Fasting)	89	mg/dl	Normal : < 99 Prediabetic : 100.0 - 125.0 Diabetic : > 125.0
Post Prandial Glucose	98	mg/dl	90 - 140 mg/dL
Instrument Used	Fully Automated EM200 (TRANSASIA BIOMEDICALS).		

## End of Report

Dr. Mrs Sangeeta Nadkarni  
Consultant Pathologist  
MD(Path) MMC Reg No-53839

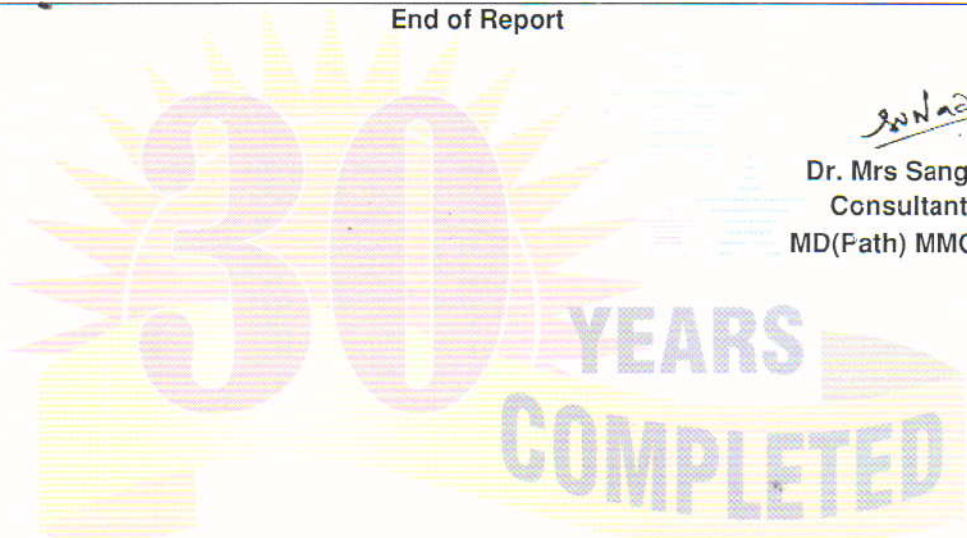

### Verified & Checked

- Transasia EM 200 Fully Automated Random Access Clinical Chemistry Analyser • TMT • E.C.G. • Semi Automated Biochemistry Analyser Erba Chem 5 V2 Plus
- Automated Haematology Analyser H 360 • Mispa I3 Nephelometer • Clinical Pathology • Microbiology • Cytology • Histopathology • Minividas Blue

ALL CREDIT AND DEBIT CARDS ACCEPTED.

HOME VISIT AVAILABLE BY APPOINTMENT

COLLECTION CENTRE 1 : 1, Varun Complex, Opp. Nimbalkar Horse Riding School,  
Off. Karve Road, Kothrud, Pune - 38. Ph. : 8983 7777 92  
Timing : MONDAY TO SATURDAY : Morning : 8 am to 1 pm, Evening : 4 pm to 7 pm

COLLECTION CENTRE 2 : Bldg. No. 7, Health Care Clinic, Anandnagar,  
Paud Road, Kothrud, Pune - 38. Ph. : 8983 7777 95  
Timing : MONDAY TO SATURDAY : Morning : 8 am to 1 pm, Evening : 5 pm to 8 pm



SINCE 1994

# NADKARNI PATHOLOGY LABORATORY

**Dr. Mrs. Sangeeta V. Nadkarni**

Consulting Pathologist (MMC Reg. No. 53839)

Add Reg. No. : 1872/2000

E-mail : healthcare.nadkarni@gmail.com

Website : www.nadkarnipathlab.com

Consultant Pathologist • SHASHWAT HOSPITAL

MAIN LABORATORY : 1, Indraprastha Chambers, **Ground Floor**, Near Amber Hall, Karve Road, Pune 411 038. Ph. : 97635 93646, 8983 7777 93 • Timings : Monday to Saturday 7 am to 8 pm

Reg No : 202404091430183 / OPD

Name : Mr. ROHIT GADE

Referred Dr : MEDIWHEEL

Sex / Age : Male / 31Y

Reg Date : 17/04/2024 11:00 AM

Report Date : 17/04/2024 11:29 AM

**HAEMATOLOGY**

Test Name	Result	Unit	Reference Range
<b>Blood Group</b>			
ABO Type	O		
Rh (D) Type	Positive		

End of Report

Dr. Mrs Sangeeta Nadkarni  
Consultant Pathologist  
MD(Path) MMC Reg No-53839

**Verified & Checked**

- Transasia EM 200 Fully Automated Random Access Clinical Chemistry Analyser • TMT • E.C.G. • Semi Automated Biochemistry Analyser Erba Chem 5 V2 Plus
- Automated Haematology Analyser H 360 • Mispa I3 Nephelometer • Clinical Pathology • Microbiology • Cytology • Histopathology • Minividas Blue

**ALL CREDIT AND DEBIT CARDS ACCEPTED.****HOME VISIT AVAILABLE BY APPOINTMENT**

**COLLECTION CENTRE 1** : 1, Varun Complex, Opp. Nimbalkar Horse Riding School,  
Off. Karve Road, Kothrud, Pune - 38. Ph. : **8983 7777 92**  
Timing : MONDAY TO SATURDAY : Morning : 8 am to 1 pm, Evening : 4 pm to 7 pm

**COLLECTION CENTRE 2** : Bldg. No. 7, Health Care Clinic, Anandnagar,  
Paud Road, Kothrud, Pune - 38. Ph. : **8983 7777 95**  
Timing : MONDAY TO SATURDAY : Morning : 8 am to 1 pm, Evening : 6 pm to 8 pm



SINCE 1994

# NADKARNI PATHOLOGY LABORATORY

Dr. Mrs. Sangeeta V. Nadkarni

Consulting Pathologist (MMC Reg. No. 53839)

Add Reg. No. : 1872/2000

E-mail : healthcare.nadkarni@gmail.com

Website : www.nadkarnipathlab.com

Consultant Pathologist • SHASHWAT HOSPITAL



MAIN LABORATORY : 1, Indraprastha Chambers, Ground Floor, Near Amber Hall, Karve Road, Pune 411 038. Ph. : 97635 93646, 8983 7777 93 • Timings : Monday to Saturday 7 am to 8 pm

Reg No : 202404091430183 / OPD  
Name : Mr. ROHIT GADE  
Referred Dr : MEDIWHEEL

Sex / Age : Male / 31Y  
Reg Date : 17/04/2024 11:00 AM  
Report Date : 17/04/2024 11:21 AM

## HAEMATOLOGY

Test Name	Result	Unit	Reference Range
<b>HAEMOGRAM ON CELL COUNTER</b>			
HAEMOGLOBIN <i>SLS Method</i>	14.6	gm/dl	12.5-18
RBC COUNT <i>Impedance Method</i>	5.2	mill/cmm	4.5 - 6.5
PACKED CELL VOLUME (PCV) <i>Impedance Method</i>	44	%	37 - 54
MCV	83.97	fL	82 - 98
MCH	27.9	pgms	27 - 33
MCHC	33.18	%	32 - 36
Total WBC count <i>Impedance Method</i>	6500	/cmm	4000- 11000
<b>Differential Leucocytes Counts</b>			
Neutrophil	70	%	50 - 70
Lymphocytes	27	%	20 - 40
Monocytes	01	%	0 - 12
Eosinophils	02	%	02 - 06
Platelet Count <i>Impedance Method</i>	361000	/cmm	150000 - 450000
RBC Morphology	NORMOCYTIC & NORMOCHROMIC		
WBC Morphology	NO WBC ABNORMALITY SEEN		
Platelet Morphology	PLATELETS ARE ADEQUATE		
Peripheral Smear Examination	NEGATIVE FOR MALARIAL PARASITE		
E.S.R.	6		M : 0 mm to 7 mm F : 0 mm to 15 mm ( by Wintrobe's )
Instrument Used	Fully Automated Biosystem Cell Counter ERBA H360		

End of Report

*S. Nadkarni*  
Dr. Mrs Sangeeta Nadkarni  
Consultant Pathologist  
MD(Path) MMC Reg No-53839

### Verified & Checked

- Transasia EM 200 Fully Automated Random Access Clinical Chemistry Analyser • TMT • E.C.G. • Semi Automated Biochemistry Analyser Erba Chem 5 V2 Plus
- Automated Haematology Analyser H 360 • Mispa I3 Nephelometer • Clinical Pathology • Microbiology • Cytology • Histopathology • Minividas Blue

ALL CREDIT AND DEBIT CARDS ACCEPTED.

HOME VISIT AVAILABLE BY APPOINTMENT

COLLECTION CENTRE 1 : 1, Varun Complex, Opp. Nimbalkar Horse Riding School,  
Off. Karve Road, Kothrud, Pune - 38. Ph. : 8983 7777 92  
Timing : MONDAY TO SATURDAY : Morning : 8 am to 1 pm, Evening : 4 pm to 7 pm

COLLECTION CENTRE 2 : Bldg. No. 7, Health Care Clinic, Anandnagar,  
Paud Road, Kothrud, Pune - 38. Ph. : 8983 7777 95  
Timing : MONDAY TO SATURDAY : Morning : 8 am to 1 pm, Evening : 6 pm to 8 pm

STD

I

II

III

aVR

aVL

aVF

V1

V2

V3

V4

V5

V6

Healthcare Clinic

UNI-EM V03.3.11(20180817)

0.67Hz - 35Hz AC 50Hz 25 mm/s 10 mm/mv

Name: GADADE,

0.67Hz - 35Hz AC 50Hz 25 mm/s 10 mm/mv ID:

Name: GADADE, ROHITSec

0.67Hz - 35Hz AC 50Hz 25 mm/s 10 mm/mv ID:

UNI-EM V03.3.11(20180817)

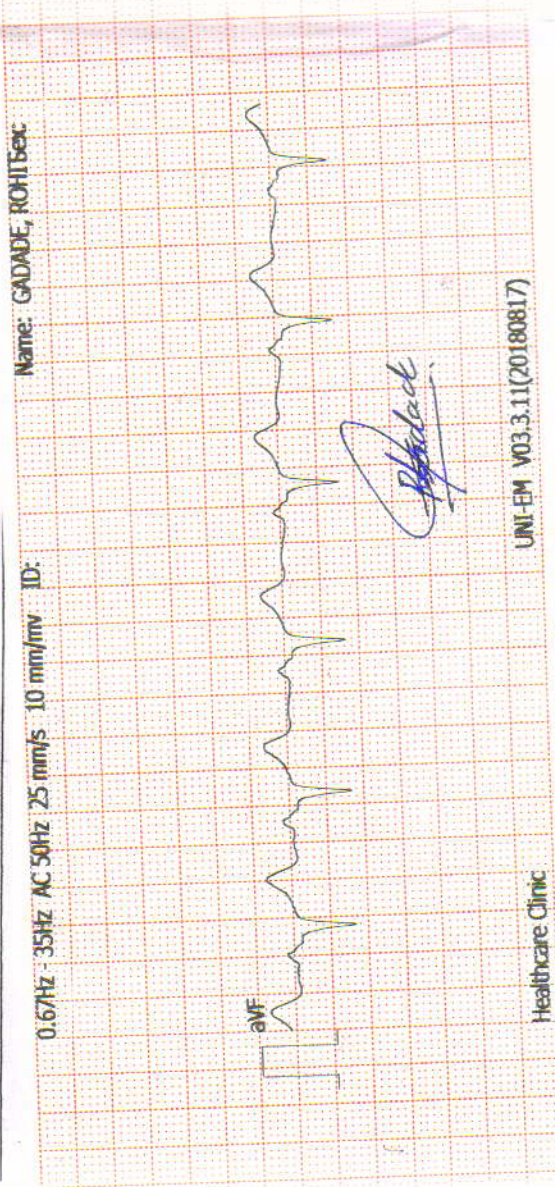
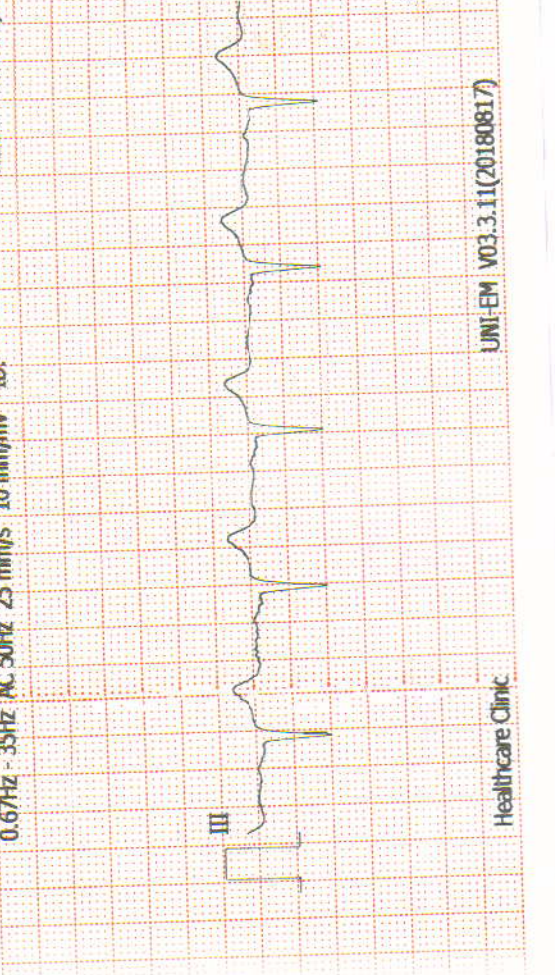

UNI-EM V03.3.11(20180817)

Healthcare Clinic

UNI-EM V03.3.11(20180817)

Healthcare Clinic

ID: Name: GADADE, ROHIT

Age: 31yrs

Sex: Male

Hospital:

Department:

HR: 83 bpm

17-04-2024 10:32:11 AM

<< Analysis Result >>

\*\* abnormal ECG \*\*

Sinus rhythm

CLINICAL HISTORY:

RATE: 86/min  
RHYTHM: regular  
MECHANISM: Sinus

P WAVE: 0.06 sec

P R: 0.16 sec

QRS: Normal time to deflection LAD

QTc: 0.45 sec

ST: isoelectric  
T WAVE: Normal upright

Q WAVE: QS in III, AVF

AXIS: -60 degrees

POSITION OF HEART: -

PRECARDIAL LEADS: Delayed R progression

B.P.: 136/86 mmHg

CONCLUSIONS:

Regular Sinus Rhythm  
Left Axis Deviation  
Incomplete LBBB  
QS in III, AVF may be due to LAD.  
A 2D ECHO would be advisable

DRUGS:

*[Signature]*  
Client's Signature

*[Signature]*  
Doctor's Signature

**Dr. Vivekanand M. Nadkarni**  
M.B.B.S., D.T.M. & H. (Lon.), FCGP, MIOASH  
MMC Reg. No. 42322  
Physician  
Health Care Clinic  
Varun Complex, Nimbalkar Chowk,  
Kothrud, Pune-411038

**Dr. Vivekanand M. Nadkarni**

M.B.B.S.; D.T.M. & H. (Lon), FCGP, MIOH (U.K.)

MMC Reg. No. 42322

**Physician**

- Family Medicine
- Tropical Medicine
- Occupational Health
- ACLS Instructor

► **Health Care Clinic**

Varun Complex, Office No. 1,  
Near Swapnashilp Complex, Kothrud, Pune 411038.  
Timing : 10.30 a.m. to 1.00 p.m.  
4.30 pm to 6 pm (By Appt.)  
Tel : 65003646, 2545 7347

► **Health Care Clinic**

7/1, Anand Nagar, Paud Road,  
Kothrud, Pune 411038.  
Timing : 9 a.m. to 10.30 a.m. & 6.00 p.m. to 8.30 p.m.  
Tel. : 65003650 Mob.: 9970171939  
E-mail : nadviv@yahoo.com

DATE 17/10/24

**ELECTROCARDIOGRAM**

NAME Dr. Rohit Gadate AGE 34

REF. BY metiwheel B.P. 136/86 mmHg

भारत सरकार  
Government of India

रोहित बाळु गदादे  
Rohit Balu Gadade  
जन्म वर्ष / Year of Birth : 1992  
पुरुष / Male

5920 4966 5258

आधार - सामान्य माणसाचा अधिकार

भारतीय विशिष्ट ओळख प्राधिकरण  
Unique Identification Authority of India

पत्ता : S/O बाळु मणपत गदादे,  
तांदळी, पुणे, तांदळी, महाराष्ट्र,  
412211

Address: S/O Balu Ganpat Gadade,  
Tandali, Pune, Tandali, Maharashtra,  
412211

5920 4966 5258

1600 307 1947 help@uidai.gov.in www.uidai.gov.in

*R. Gadade*

*Dr. Vivekanand M. Nadkarni*

**Dr. Vivekanand M. Nadkarni**  
M.B.B.S., D.T.M. & H. (Lon.), FCGP, MIOSH  
MMC Reg. No. 42322  
Physician  
Health Care Clinic  
Varun Complex, Nimbalkar Chowk,  
Kothrud, Pune-411038

## Feedback – Pre Policy Life Insurance Medical Checks

This is to confirm & certify that I have gone through the medical examination through Medical Center situated at **HEALTH CARE CLINIC NADKARNI LABORATORY** / Home Visit on 17/01/24 to complete the requisite medical formalities towards my application for life insurance from ..... Insurance Company vide Proposal Form bearing no. .... dated .....

**Varun Complex, of Karve Road, Kothrud, Pune-38**  
 I do confirm specifically that the following medical activities have been performed for me:

- |  |   |                             |
|--|---|-----------------------------|
| 1. Full Medical Report (Medical Questionnaire) | Yes <input checked="" type="checkbox"/> | No <input type="checkbox"/> |
| 2. Sample Collection                           |   |                             |
| a. Blood                                       | Yes <input checked="" type="checkbox"/> | No <input type="checkbox"/> |
| b. Urine                                       | Yes <input checked="" type="checkbox"/> | No <input type="checkbox"/> |
| 3. Electro Cardio Gram (ECG)                   | Yes <input checked="" type="checkbox"/> | No <input type="checkbox"/> |
| 4. Treadmill Test (TMT)                        | Yes <input checked="" type="checkbox"/> | No <input type="checkbox"/> |
| 5. Others <u>Chest X-ray &amp; USG.</u>        |   |                             |

I have furnished my ID Proof Aadhar bearing ID No. 5258 at the time of my medical.

### Feedback Form

- Behavior and cooperation of staff
 

Reception/ Clinic/ Hospital	<input checked="" type="checkbox"/> Good	<input type="checkbox"/> Average	<input type="checkbox"/> Poor
Technician/ Doctors	<input checked="" type="checkbox"/> Good	<input type="checkbox"/> Average	<input type="checkbox"/> Poor
- Time Management  Good  Average  Poor
- Upkeep of hospital  Good  Average  Poor
- Technology & Skills  Good  Average  Poor
- Please remark if the medical check procedure was satisfactory Yes  No

(Medical Facility- Location; Facility Set-up, instruments, cleanliness; Process followed; etc. Also on the Medical Staff: Appearance; Technical Know-how; Behaviour etc.)

- If No please provide details or let us know of anything additional you would like to provide as comments and / or suggestions

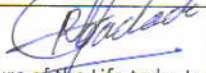
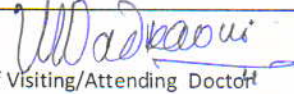
<p style="text-align: center;"></p> <p>Signature of the Life to be Insured (Proposer in case of Life insured being minor)</p> <hr/> <p>Name of the Life to be Insured with date (Proposer (in case of Life insured being minor)</p>	<p style="text-align: center;"></p> <p>Signature of Visiting/Attending Doctor</p> <hr/> <p>Name of Visiting/Attending Doctor <b>Dr. Vivekanand M. Nadkarni</b> M.B.B.S., D.T.M. &amp; H. (Lon.), FCGP, MIOSH</p> <hr/> <p>MC Registration No: <b>MMC Reg. No.42322</b> Physician</p> <hr/> <p>Health Care Clinic Varun Complex, Nimbalkar Chowk, Kothrud, Pune-411038</p>
--	---



FOR COMPLETION BY EXAMINING DOCTOR (N=Normal A= Abnormal )

	N	A	(Leave blank if unassessed)
MEDICAL	✓		01. Eyes
	✓		02. Ears, Nose, Throat
	✓		03. Respiratory
HISTORY	✓		04. Cardiovascular
	✓		05. Gastro-Intestinal
PRESENT	✓		06. Genito-Urinary
	✓		07. Musculo-Skeletal
SYMPTOMS	✓		08. Nervous System
	✓		09. Skin & Allergies
	✓		10. Endocrine
	✓		11. Other

PHYSICAL	✓		01. Eyes & Pupils	
	✓		02. E.N.T.	
	✓		03. Teeth & Mouth	
	✓		04. Lungs & Chest	Air entry bilaterally equal.
	✓		05. Cardiovascular Sys.	H.S. Normal. Normal
EXAMINATION	✓		06. Abdo. Viscera	
	✓		07. Hernial Orifices	
	✓		08. Genito - Urinary	
	✓		09. Musculo-Skeletal	
	✓		10. Skin & Vericose Vns.	
	✓		11. C.N.S.	
	✓		12. Other	

Chest : Insp. 104 / Exp. 99 / Abd. 98.

Investigations: ECG: LAD incomplete LBBB.

Hb - 14.6 wbc - 6500. pH - 7.361000 BSLF - 89 BSL PP - 98 urea - 27 creat 0.9  
 uric acid - 6.1, Ceel - 9.2 LFT - Bilirubin - 1.10 Bilirubin - 0.36 Bilirubin - 0.74 ALP - 56  
 Total BIL - 6.6 ALB - 4.5 Glob - 2.1 GGTP - 35 Lipid echol - 220 TG - 215 HDL - 40  
 TFT - T3 - 1.13 T4 - 9.21 TSH - 1.55 HbA1c - 4.9 urine @ normal

HEIGHT	WEIGHT	BMI	B.P.	PULSE	HEARING	VISION	DISTANT	NEAR	COLOUR VISION	BLOOD GROUP
177 cm	76 kg	24.3 kg/m <sup>2</sup>	136/86 mm Hg	86 min Regular	(N)	Uncorrected	(N)	(N)	(N)	Positive
						Corrected				

Assessment

**Dr. Vivekanand M. Nadkarni**  
 M.B.B.S., D.T.M. & H. (Lon.), FCGP, MIOASH  
 MMC Reg. No. 42322  
 Physician  
 Health Care Clinic  
 Varun Complex, Nimbalkar Chowk,  
 Kothrud, Pune-411038

Dr. V.M. Nadkarni

► *Health Care Clinic*  
Varun Complex, Office No. 1,  
Near Swapnashilp Complex, Kothrud, Pune 411038.  
Timing : 10.30 a.m. to 1.00 p.m.  
4.30 pm to 6 pm (By Appt.)  
Tel : 65003646, 2545 7347

**Dr. Vivekanand M. Nadkarni**

M.B.B.S., D.T.M. & H. (Lon), FCGP, MIOSH (U.K.)

MMC Reg. No. 42322

Physician, Tropical & Family Medicine,  
Occupational Health

► *Health Care Clinic*  
7/1, Anand Nagar, Paud Road,  
Kothrud, Pune 411038.  
Timing : 9 a.m. to 10.30 a.m. & 6.00 p.m. to 8.30 p.m.  
Tel. : 65003650 Mob.: 9970171939  
E-mail : nadviv@yahoo.com

**MEDICAL EXAMINATION REPORT**

No.:

Date :

Surname : Gadade Name: Rohit

Age : 31 yrs Sex : Male Birth Date : 25/11/1992

Address : \_\_\_\_\_  
Nanded City Pune  
Service

Occupation :

Personal History : — Tobacco : NO Alcohol : NO

Misc. : \_\_\_\_\_ Allergy : Not known  
covid-19 vaccination done

Immunization History :

Previous Medical History : \_\_\_\_\_  
NO major illness, injury or surgery. Clinically Normal.

Dr. Vivekanand M. Nadkarni  
M.B.B.S., D.T.M. & H. (Lon), FCGP, MIOSH (U.K.)  
MMC Reg. No. 42322  
Physician  
Health Care Clinic  
Varun Complex, Nimdikar Chowk  
Kothrud, Pune-411038