



NABL & ISO 9001 : 2008 Certified
Wellness . Diagnostics
 A Unit of Gian Life Care Limited



7/216 (6), Swaroop Nagar
 (In Front of L.L.R. Hospital), Kanpur
 Mob. : 8808051576
 E-mail : reportsgpx@gmail.com
 arunguptagpx@gmail.com

Gian Pathology and X-Ray

Pathology . Radiology

Gian Life Line - Health Checkup

Lab No.	: 012404270076	Reg No/BarcodeNo	: 749464/01618115
Patient Name	: Mr.SUNIL DUTT GAUTAM	Reg. Date	: 27/Apr/2024 12:15PM
Age/Sex	: 34 Y / Male	Sample Taken Date	: 27/Apr/2024 01:54PM
Client Code/Name	: MEDIWHEEL FULL BODY CHECKUP	Report Date	: 27/Apr/2024 04:13PM
Referred By Doctor	: Dr. BANK OF BARODA		

BIOCHEMISTRY

MEDIWHEEL MALE BELOW 40

Test Name	Result	Unit	Biological Ref.Interval
Blood Sugar (Fasting)			
Blood Sugar Fasting Hexokinase	84	mg/dl	70 - 100
Blood Sugar (PP)			
Blood Sugar PP (2 Hr.) Hexokinase	99	mg/dl	70-140
GAMMA GT/GGT			
GAMMA GT / GGT	24	IU/l	12 - 64
Not in NABL Scope			
BUN / BLOOD UREA NITROGEN			
BLOOD UREA NITROGEN Urease	9.0	mg/dl	8.9 - 20.6
CREATININE SERUM			
CREATININE, Serum Kinetic Alkaline Picrate	1.10	mg/dl	0.70 - 1.30
URIC ACID			
URIC ACID, Serum Uricase	7.6	mg/dl	3.7 - 7.7



A Gupta

Dr. Arun Kumar Gupta
 M.D. Chief Pathologist
 (Reg No. 34930)



NABL & ISO 9001 : 2008 Certified
Wellness . Diagnostics
A Unit of Gian Life Care Limited



7/216 (6), Swaroop Nagar
(In Front of L.L.R. Hospital), Kanpur
Mob. : 8808051576
E-mail : reportsgpx@gmail.com
arunguptagpx@gmail.com

Gian Pathology and X-Ray

Pathology . Radiology

Gian Life Line - Health Checkup

Lab No.	: 012404270076	Reg No/BarcodeNo	: 749464/01618115
Patient Name	: Mr.SUNIL DUTT GAUTAM	Reg. Date	: 27/Apr/2024 12:15PM
Age/Sex	: 34 Y / Male	Sample Taken Date	: 27/Apr/2024 01:54PM
Client Code/Name	: MEDIWHEEL FULL BODY CHECKUP	Report Date	: 27/Apr/2024 04:13PM
Referred By Doctor	: Dr. BANK OF BARODA		

BIOCHEMISTRY

MEDIWHEEL MALE BELOW 40

Test Name	Result	Unit	Biological Ref.Interval
LFT/LIVER FUNCTION TESTS			
BILIRUBIN TOTAL Diazonium Salt	0.61	mg/dl	0.20 - 1.20
BILIRUBIN DIRECT Diazo Reaction	0.26	mg/dl	0.0 - 0.5
BILIRUBIN INDIRECT Calculated	0.35	mg/dl	0.10 - 1.1
SGOT /AST Enzymatic (NADH(Without P-5-P))	30	U/L	5 - 34
SGPT /ALT Enzymatic (NADH(Without P-5-P))	32	U/L	0.0 - 55
Alk. Phosphatase, Serum Para-nitrophenyl phosphate	80	U/L	50 - 116
PROTEIN TOTAL Biuret	8.5	g/dl	6.4 - 8.3
ALBUMIN BCG	5.0	g/dl	3.5 - 5.0
GLOBULIN Calculated	3.5	g/dl	2.3 - 3.5
A/G RATIO Calculated	1.43	Ratio	1.5 - 2.5



A Gupta

Dr. Arun Kumar Gupta
M.D. Chief Pathologist
(Reg No. 34930)



NABL & ISO 9001 : 2008 Certified
Wellness . Diagnostics
A Unit of Gian Life Care Limited



7/216 (6), Swaroop Nagar
(In Front of L.L.R. Hospital), Kanpur
Mob. : 8808051576
E-mail : reportsgpx@gmail.com
arunguptagpx@gmail.com

Gian Pathology and X-Ray

Pathology . Radiology

Gian Life Line - Health Checkup

Lab No.	: 012404270076	Reg No/BarcodeNo	: 749464/01618115
Patient Name	: Mr.SUNIL DUTT GAUTAM	Reg. Date	: 27/Apr/2024 12:15PM
Age/Sex	: 34 Y / Male	Sample Taken Date	: 27/Apr/2024 01:54PM
Client Code/Name	: MEDIWHEEL FULL BODY CHECKUP	Report Date	: 27/Apr/2024 04:13PM
Referred By Doctor	: Dr. BANK OF BARODA		

BIOCHEMISTRY

MEDIWHEEL MALE BELOW 40

Test Name	Result	Unit	Biological Ref.Interval
Lipid Profile			
CHOLESTEROL TOTAL Enzymetic	220	mg/dl	Desirable: <200 Boderline High: 200 – 239 High : ≥240
TRIGLYCERIDES GPO	187	mg/dl	Normal <150 Boderline High: 150 – 199 High : 200 – 499 Very High: ≥500
HDL CHOLESTEROL Accelerator Selective Detergent	78	mg/dl	40 - 60
LDL CHOLESTEROL Calculated	104.6	mg/dl	70 - 130
VLDL CALCULATED Calculated	37.4	mg/dl	13 - 36
CHOL/ HDL RATIO Calculated	2.82	Ratio	Less than 4.0
LDL / HDL RATIO	1.34		

Ratio of LDL to HDL

Risk	Men	Women
Very low (1/2 average)	1	1.5
Average risk	3.6	3.2
Moderate risk (2x average)	6.3	5.0
High risk (3x risk)	8	6.1

HDL levels have an inverse relationship with coronary heart disease. The ability of **HDL** to predict the development of coronary atherosclerosis has been estimated to be four times greater than **LDL** and eight times greater than **TC**. Treatment is recommended for those with a **HDL** level below 40 mg/dL. An **HDL** of 60 mg/dL is considered protection against heart disease.

Preparation:

Blood should be collected after a 12-hour fast (no food or drink, except water). For the most accurate results, wait at least 2 months after a heart attack, surgery, infection, injury or pregnancy to check Lipid Profile.

BUN/CREATININE RATIO

BLOOD UREA NITROGEN Urease	9.0	mg/dl	8.9 - 20.6
CREATININE, Serum Kinetic Alkaline Picrate	1.10	mg/dl	0.70 - 1.30
Ratio	8.18	mg/dl	5 - 20



A Gupta

Dr. Arun Kumar Gupta
M.D. Chief Pathologist
(Reg No. 34930)



NABL & ISO 9001 : 2008 Certified
Wellness . Diagnostics
A Unit of Gian Life Care Limited



7/216 (6), Swaroop Nagar
(In Front of L.L.R. Hospital), Kanpur
Mob. : 8808051576
E-mail : reportsgpx@gmail.com
arunguptagpx@gmail.com

Gian Pathology and X-Ray

Pathology . Radiology

Gian Life Line - Health Checkup

Lab No. :	012404270076	Reg No/BarcodeNo :	749464/01618115
Patient Name :	Mr.SUNIL DUTT GAUTAM	Reg. Date :	27/Apr/2024 12:15PM
Age/Sex :	34 Y / Male	Sample Taken Date :	27/Apr/2024 05:33PM
Client Code/Name :	MEDIWHEEL FULL BODY CHECKUP	Report Date :	27/Apr/2024 06:04PM
Referred By Doctor :	Dr. BANK OF BARODA		

CLINICAL PATHOLOGY

MEDIWHEEL MALE BELOW 40

Test Name	Result	Unit	Biological Ref.Interval
-----------	--------	------	-------------------------

MEDIWHEEL MALE BELOW 40

URINE SUGAR (F)

URINE SUGAR (F) NIL

(*Not in NABL Scope*)

URINE ROUTINE EXAMINATION

Method -Dipstick And Microscopy

PHYSICAL EXAMINATION

COLOUR	YELLOW		
SPECIFIC GRAVITY (Based on pka change)	1.030		1.001-1.030
pH (methylred/Bromothymol blue method)	6.0		4.6 - 8.0
TURBIDITY	ABSENT		
Deposit (UR)	ABSENT		

Chemical

PROTEIN Dipstick/Tetra bromophenol blue/ Heat & Acid Test method).	NIL		Nil
GLUCOSE (Oxidase Peroxidase method)	NIL		Nil
KETONE (Nitroprusside Method)	NEGATIVE		Nil
BILL PIGMENT (Diazo Method)	NEGATIVE		Negative
UROBILINOGEN (Ehrlich reaction)	NEGATIVE		Normal
Nitrite (Based on presence of bacteria)	NEGATIVE		Negative
Leucocyte Esterase (Esterase Diazonium Method)	NEGATIVE		Negative
BLOOD	ABSENT		Negative

After Centrifugation at 2500 R.P.M. For 5 Minutes

MICROSCOPIC EXAMINATION

RBC (Microscopic)	NIL	/ HPF	
PUS CELLS (Microscopic)	0-1	Per HPF	0 - 5 WBC/hpf
EPITHELIAL CELLS (Microscopic)	0-1	/hpf	Nil
CASTS (Microscopic)	NIL	Per LPF	0-0
CRYSTALS (Microscopic)	NIL		
Amorphous Material (Microscopic)	Nil	Per HPF	Nil
BACTERIA (Microscopic)	NIL	Per HPF	0-0



A Gupta

Dr. Arun Kumar Gupta
M.D. Chief Pathologist
(Reg No. 34930)



NABL & ISO 9001 : 2008 Certified
Wellness . Diagnostics
 A Unit of Gian Life Care Limited



7/216 (6), Swaroop Nagar
 (In Front of L.L.R. Hospital), Kanpur
 Mob. : 8808051576
 E-mail : reportsgpx@gmail.com
 arunguptagpx@gmail.com

Gian Pathology and X-Ray

Pathology . Radiology

Gian Life Line - Health Checkup

Lab No.	: 012404270076	Reg No/BarcodeNo	: 749464/01618115
Patient Name	: Mr.SUNIL DUTT GAUTAM	Reg. Date	: 27/Apr/2024 12:15PM
Age/Sex	: 34 Y / Male	Sample Taken Date	: 27/Apr/2024 05:33PM
Client Code/Name	: MEDIWHEEL FULL BODY CHECKUP	Report Date	: 27/Apr/2024 06:04PM
Referred By Doctor	: Dr. BANK OF BARODA		

CLINICAL PATHOLOGY

MEDIWHEEL MALE BELOW 40

Test Name	Result	Unit	Biological Ref.Interval
URINE SUGAR (PP)			
URINE SUGAR (PP)	NIL		

(*Not in NABL Scope*)



A Gupta

Dr. Arun Kumar Gupta
 M.D. Chief Pathologist
 (Reg No. 34930)



NABL & ISO 9001 : 2008 Certified
Wellness . Diagnostics
A Unit of Gian Life Care Limited



7/216 (6), Swaroop Nagar
(In Front of L.L.R. Hospital), Kanpur
Mob. : 8808051576
E-mail : reportsgpx@gmail.com
arunguptagpx@gmail.com

Gian Pathology and X-Ray

Pathology . Radiology

Gian Life Line - Health Checkup

Lab No. :	012404270076	Reg No/BarcodeNo :	749464/01618115
Patient Name :	Mr.SUNIL DUTT GAUTAM	Reg. Date :	27/Apr/2024 12:15PM
Age/Sex :	34 Y / Male	Sample Taken Date :	27/Apr/2024 12:42PM
Client Code/Name :	MEDIWHEEL FULL BODY CHECKUP	Report Date :	27/Apr/2024 12:55PM
Referred By Doctor :	Dr. BANK OF BARODA		

HAEMATOLOGY

MEDIWHEEL MALE BELOW 40

Test Name	Result	Unit	Biological Ref.Interval
MEDIWHEEL MALE BELOW 40			
CBC / COMPLETE BLOOD COUNT			
HEMOGLOBIN (Hb) Photometry Cyanide Free	14.20	g/dl	13.5-17.5
TLC Impedence	7780	/cumm	4000-11000
DLC (%)			
NEUTROPHIL DHSS/Microscopic	61	%	40-80
LYMPHOCYTE DHSS/Microscopic	28	%	24-44
EOSINOPHIL DHSS/Microscopic	5	%	01-06
MONOCYTE DHSS/Microscopic	6	%	3-6
Platelet Impedance/Microscopic	180	10 ³ /μL	140 - 440
RBC COUNT Impedance	4.94	10 ⁶ /μL	4.5 - 5.5
PCV (HCT) Numeric Integration	45.4	%	41-53
MCV Calculated	91.9	fL	83-91
MCH Calculated	28.7	pg	26-34
MCHC Calculated	31.3	g/dL	31-37
RDW-CV Calculated	12.7	%	11.6 - 14.0
MPV	13.0	fL	8 - 12
IG	0.1	%	0 - 0.5
ABSOLUTE LEUCOCYTE COUNT	2.14		
ABSOLUTE NEUTROPHIL COUNT DHSS/Calculated	4.75	10 ³ /μL	2.00-7.00
ABSOLUTE LYMPHOCYTE COUNT DHSS/Calculated	2.18	10 ³ /μL	1.0-3.0
ABSOLUTE MONOCYTE COUNT DHSS/Calculated	0.47	10 ³ /μL	0.20-1.0
ABSOLUTE EOSINOPHIL COUNT DHSS/Calculated	0.39	10 ³ /μL	0.02 - 0.50
N/L Ratio	2.18	Ratio	Normal:1-3,Mildly High: 4-6,Moderately High:7-9 Severly High: >9.0



A Gupta

Dr. Arun Kumar Gupta
M.D. Chief Pathologist
(Reg No. 34930)



NABL & ISO 9001 : 2008 Certified
Wellness . Diagnostics
A Unit of Gian Life Care Limited



7/216 (6), Swaroop Nagar
(In Front of L.L.R. Hospital), Kanpur
Mob. : 8808051576
E-mail : reportsgpx@gmail.com
arunguptagpx@gmail.com

Gian Pathology and X-Ray

Pathology . Radiology

Gian Life Line - Health Checkup

Lab No. : 012404270076 Reg No/BarcodeNo : 749464/01618115
Patient Name : Mr.SUNIL DUTT GAUTAM Reg. Date : 27/Apr/2024 12:15PM
Age/Sex : 34 Y / Male Sample Taken Date : 27/Apr/2024 12:42PM
Client Code/Name : MEDIWHEEL FULL BODY Report Date : 27/Apr/2024 04:23PM
Referred By Doctor : Dr. BANK OF BARODA

HAEMATOLOGY

MEDIWHEEL MALE BELOW 40

Test Name	Result	Unit	Biological Ref.Interval
-----------	--------	------	-------------------------

MEDIWHEEL MALE BELOW 40

ESR WESTERGREN (Automated)

ESR WESTERGREN (Automated) WESTERGREN	09	mm	0 - 14
---	----	----	--------

Not in NABL Scope

ABO Rh / BLOOD GROUP Tube Agglutination (FORWARD & REVERSE Method)

BLOOD GROUP / ABO-RH

ABO	A
Reverse & Forward	
Rh	POSITIVE
Reverse & Forward	

HbA1C/GLYCATED HEMOGLOBIN/GHB

HbA1C/GLYCATED HEMOGLOBIN	5.4	%
Average of Glucose Level	108.28	mg/dl

Test is done by HPLC method (Gold Standard) D-10 Analyzer.

Expected Values :-

Test	Normal Range	
HbA1c	Non Diabetic:	4.0% - 6.0%
	Good Control:	6.1% - 8.0%
	Poor Control:	8.1% - 9.0%
	Unsatisfactory:	> 9%

To convert an A1c to the new average mean blood glucose, use this formula:
eAG(mg/dl) = (28.7 X HbA1c) - 46.7

Not in NABL Scope



A Gupta
Dr. Arun Kumar Gupta
M.D. Pathologist



NABL & ISO 9001 : 2008 Certified
Wellness . Diagnostics
 A Unit of Gian Life Care Limited



7/216 (6), Swaroop Nagar
 (In Front of L.L.R. Hospital), Kanpur
 Mob. : 8808051576
 E-mail : reportsgpx@gmail.com
 arunguptagpx@gmail.com

Gian Pathology and X-Ray

Pathology . Radiology

Gian Life Line - Health Checkup

Lab No.	: 012404270076	Reg No/BarcodeNo	: 749464/01618115
Patient Name	: Mr.SUNIL DUTT GAUTAM	Reg. Date	: 27/Apr/2024 12:15PM
Age/Sex	: 34 Y / Male	Sample Taken Date	: 27/Apr/2024 01:54PM
Client Code/Name	: MEDIWHEEL FULL BODY CHECKUP	Report Date	: 27/Apr/2024 04:33PM
Referred By Doctor	: Dr. BANK OF BARODA		

IMMUNOASSAY

MEDIWHEEL MALE BELOW 40

Test Name	Result	Unit	Biological Ref.Interval
MEDIWHEEL MALE BELOW 40			
<u>T3 / TRIDOTHYRONINE TOTAL</u>			
T3 TOTAL CMIA	0.74	ng/mL	0.35 - 1.93
<u>T4 / THYROXIN TOTAL</u>			
T4 TOTAL CMIA	8.23	µg/dl	4.50 - 10.9

Increased levels are seen in graves disease cancer of thyroid as symptoms of hyperthyroidism. Low levels are seen in hypothyroidism whose symptoms are myoxyedema hashmito disease and pituitary disorders



A Gupta

Dr. Arun Kumar Gupta
 M.D. Chief Pathologist
 (Reg No. 34930)



NABL & ISO 9001 : 2008 Certified
Wellness . Diagnostics
 A Unit of Gian Life Care Limited



7/216 (6), Swaroop Nagar
 (In Front of L.L.R. Hospital), Kanpur
 Mob. : 8808051576
 E-mail : reportsgpx@gmail.com
 arunguptagpx@gmail.com

Gian Pathology and X-Ray

Pathology . Radiology

Gian Life Line - Health Checkup

Lab No.	: 012404270076	Reg No/BarcodeNo	: 749464/01618115
Patient Name	: Mr.SUNIL DUTT GAUTAM	Reg. Date	: 27/Apr/2024 12:15PM
Age/Sex	: 34 Y / Male	Sample Taken Date	: 27/Apr/2024 01:54PM
Client Code/Name	: MEDIWHEEL FULL BODY CHECKUP	Report Date	: 27/Apr/2024 04:33PM
Referred By Doctor	: Dr. BANK OF BARODA		

IMMUNOASSAY

MEDIWHEEL MALE BELOW 40

Test Name	Result	Unit	Biological Ref.Interval
-----------	--------	------	-------------------------

MEDIWHEEL MALE BELOW 40

TSH (Thyroid Stimulating Hormone)

TSH (ECLIA) CMIA	5.65	µIU/ml	0.35 - 5.50
---------------------	------	--------	-------------

NOTE:

Guidelines for interpretation of abnormal thyroid function test.

TSH	T4/FT4	T3/FT3	Interpretation
High	Normal Normal	Mild(subclinical)	Hypothyroidism.
High	Low	Low/Normal	Hypothyroidism
Low	Normal Normal	Mild (subclinical)	Hyperthyroidism.
Low	High/Normal	High/Normal	Hyperthyroidism
Low	Low/Normal	Low/Normal	Rare pituitary(secondary)Hypothyroidism

*** End Of Report ***



A Gupta

Dr. Arun Kumar Gupta
 M.D. Chief Pathologist
 (Reg No. 34930)



Stage	Time	Duration	Belt Speed (mph)	Elevation	METs	Rate	BP	RPP	PVC	Comments
Supine	00:47	0:01	00.0	00.0	01.0	69	108/72	074	00	
Standing	00:55	0:01	00.0	00.0	01.0	66	108/72	071	00	
HV	01:14	0:01	00.0	00.0	01.0	067	108/72	072	00	
ExStart	01:22	0:01	00.0	00.0	01.0	073	108/72	078	00	
BRUCE Stage 1	04:22	3:00	01.7	10.0	04.7	184	118/76	217	00	
BRUCE Stage 2	07:22	3:00	02.5	12.0	07.1	171	128/80	218	02	
PeakEx	07:37	0:15	03.4	14.0	07.4	167	128/80	213	00	
Recovery	08:36	1:00	00.0	00.0	01.2	170	128/80	217	00	
Recovery	09:36	2:00	00.0	00.0	01.0	122	124/78	176	00	
Recovery	11:36	4:00	00.0	00.0	01.0	125	120/76	150	00	
Recovery	11:44	4:07	00.0	00.0	01.0	113	120/76	135	00	

Findings :

Exercise Time : 06:16
 Max HR Attained : 170 bpm 91% of Target 186
 Max BP Attained : 128/80
 Max WorkLoad Attained : 7.4 Fair response to induced stress
 Max ST Dep Lead & Value : V1 & -1.2 mm
 Duke Treadmill Score : 12.4
 Test Objective : For Testing
 History : Nil
 Test End Reasons : Fatigue

Doctor : DR. KUSH KUMAR TYAGI D.M.



Report :

Sample Name: Stress Test Graded Exercise Treadmill
Description: .

INDICATIONS: R/O CAD.

PROCEDURE DONE: Graded exercise treadmill stress test.

STRESS ECG RESULTS:

FAIR EXERCISE TOLERANCE, ADEQUATE B.P. RESPONSE, THR 99% ACHIEVED,
NO CHEST PAIN / DYSPNOEA, NO SIGNIFICANT ST-T CHANGES DURING EXERCISE
AND RECOVERY. NO ARRHYTHAEMIA.

TEST IS NEGATIVE FOR STRESS INDUCED REVERSIBLE MYOCARDIAL ISCHEMIA.

Doctor : DR. KUSH KUMAR TYAGI D.M.



320 (749464) / SUNIL DUTT GAUTAM / 34 Yrs / M

Date: 27-Apr-2024 04:41:43 PM METS: 1.0/ 69 bpm 37% of THR BP: 108/72 mmHg Raw ECG/ BLC On/ Notch On/ HF 0.05 Hz/LF 100 Hz

ExTime: 00:45 0.0 mph, 0.0%

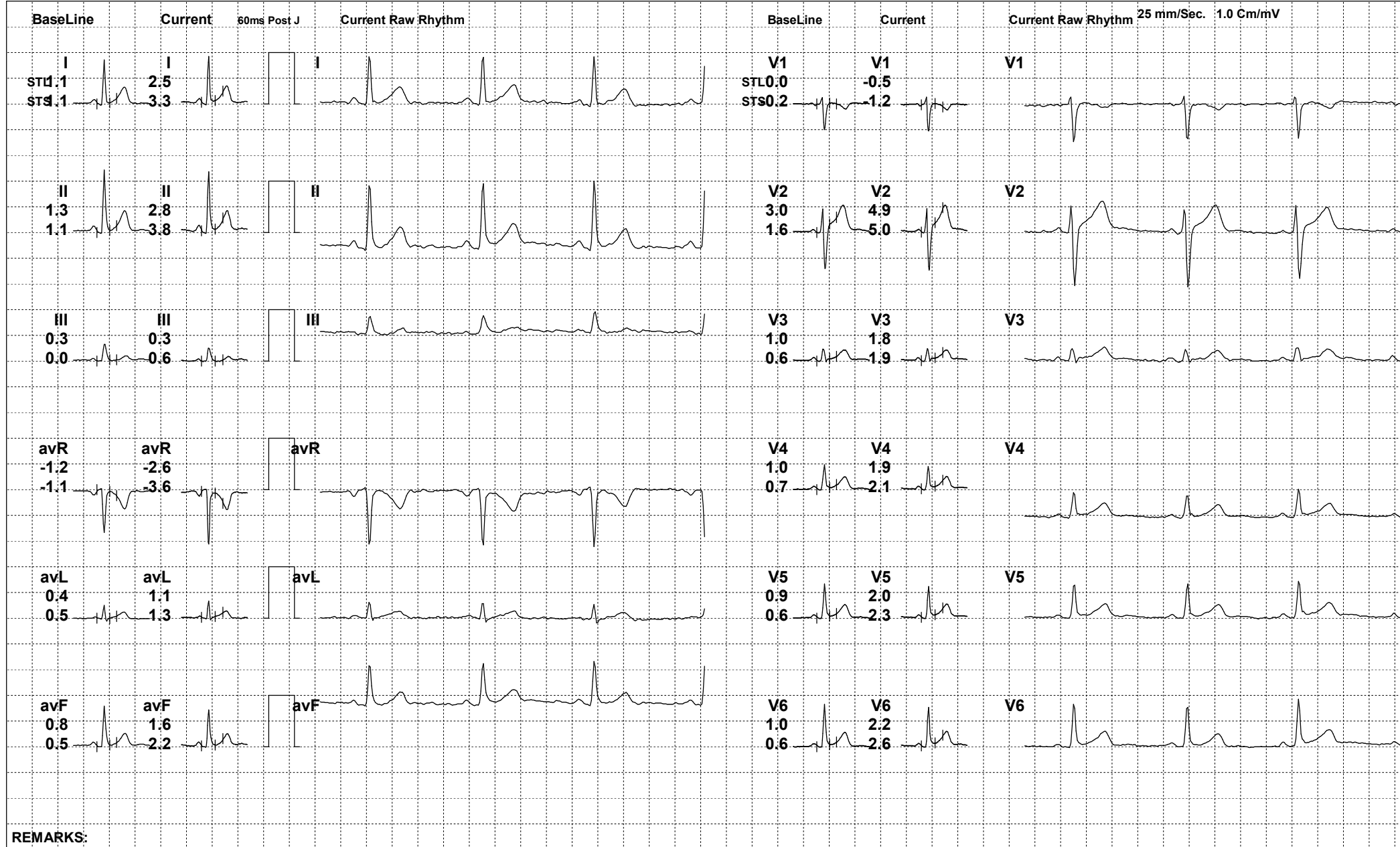



320 (749464) / SUNIL DUTT GAUTAM / 34 Yrs / M

Date: 27-Apr-2024 04:41:43 PM METS: 1.0/ 66 bpm 35% of THR BP: 108/72 mmHg Raw ECG/ BLC On/ Notch On/ HF 0.05 Hz/LF 100 Hz

ExTime: 00:53 0.0 mph, 0.0%

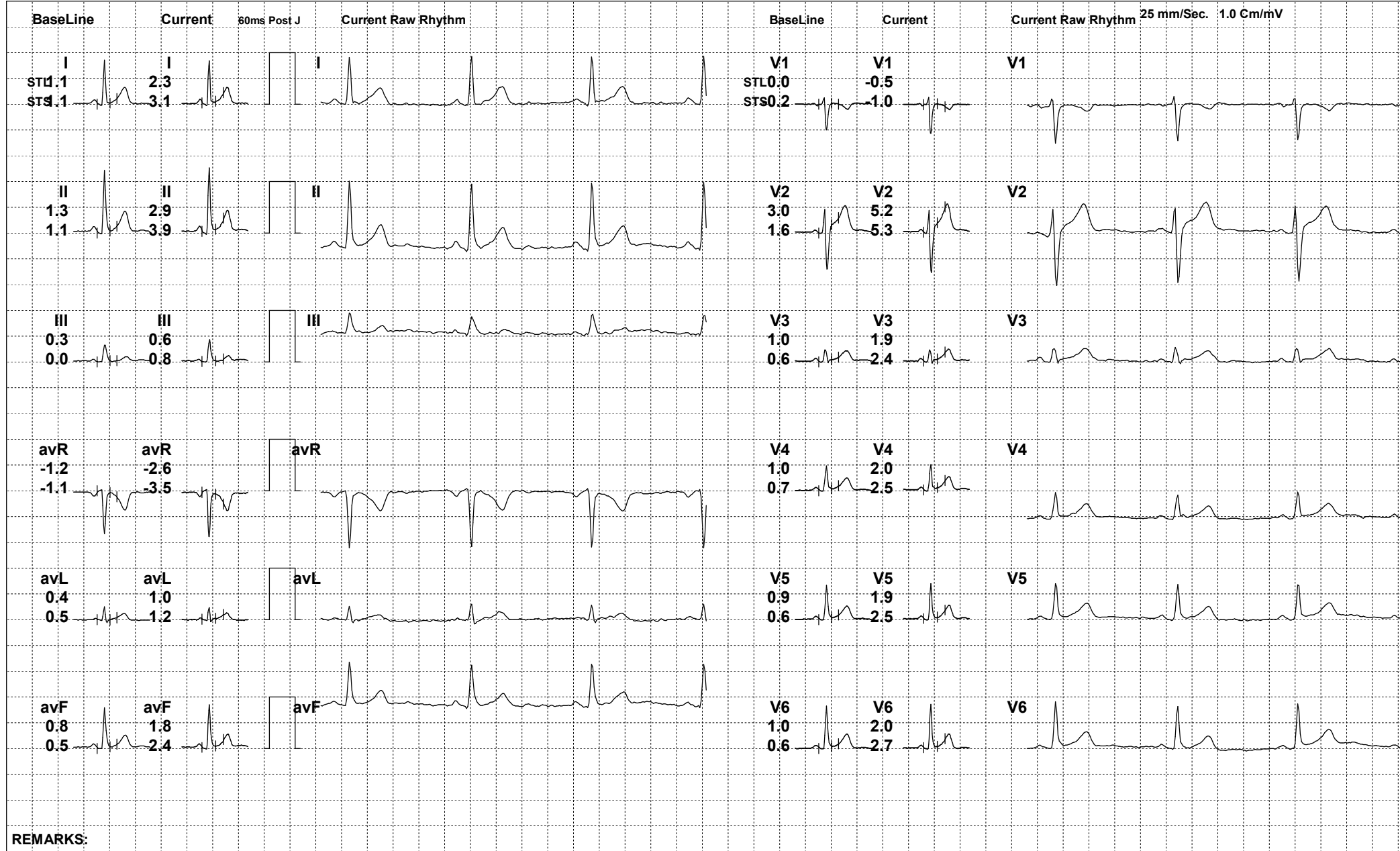



320 (749464) / SUNIL DUTT GAUTAM / 34 Yrs / M

Date: 27-Apr-2024 04:41:43 PM METS: 1.0/ 67 bpm 36% of THR BP: 108/72 mmHg Raw ECG/ BLC On/ Notch On/ HF 0.05 Hz/LF 100 Hz

ExTime: 01:12 0.0 mph, 0.0%





320 (749464) / SUNIL DUTT GAUTAM / 34 Yrs / M

Date: 27-Apr-2024 04:41:43 PM METS: 1.0/ 71 bpm 38% of THR BP: 108/72 mmHg Raw ECG/ BLC On/ Notch On/ HF 0.05 Hz/LF 100 Hz

ExTime: 01:20 0.0 mph, 0.0%

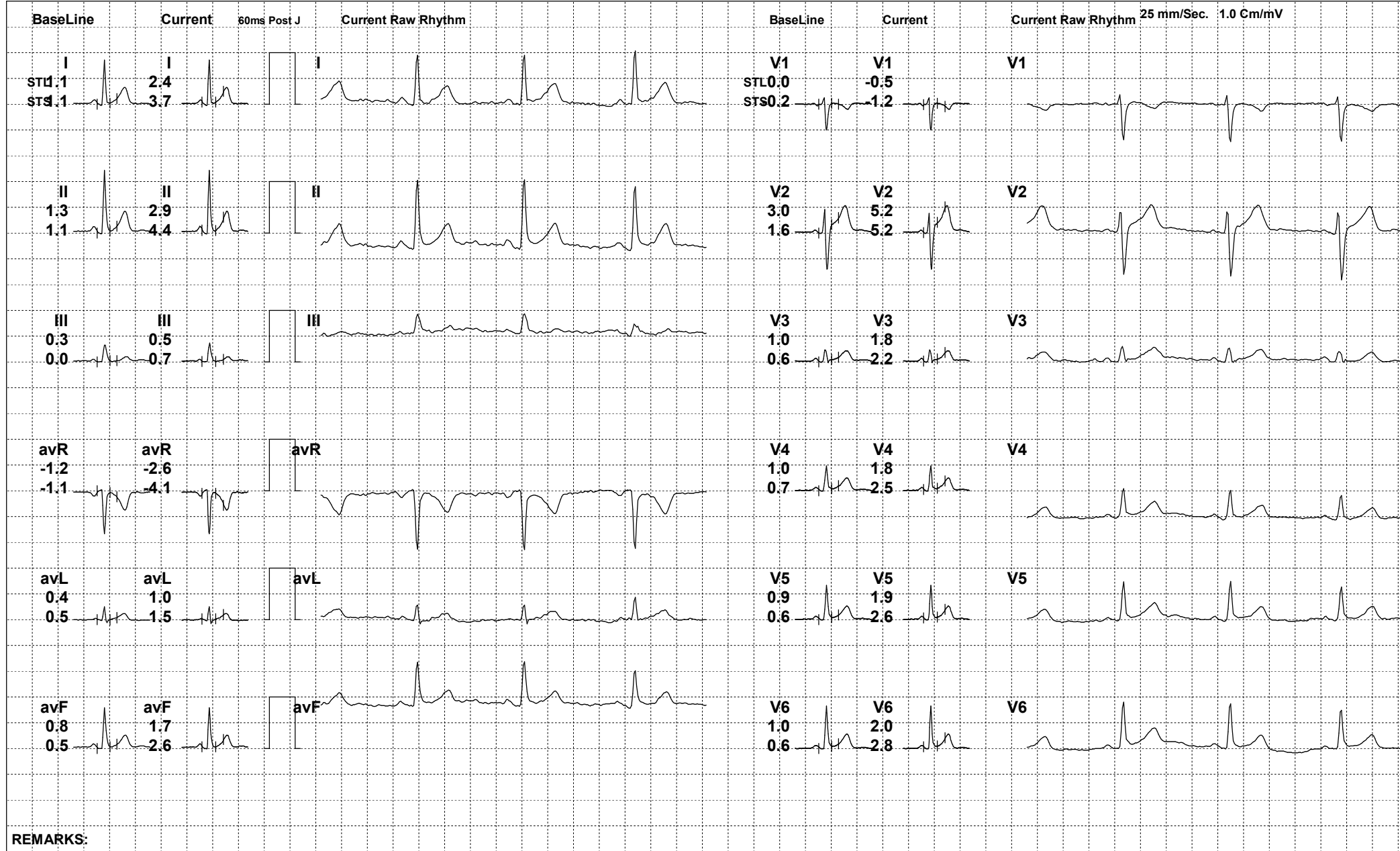



320 (749464) / SUNIL DUTT GAUTAM / 34 Yrs / M

Date: 27-Apr-2024 04:41:43 PM METS: 4.7/ 155 bpm 83% of THR BP: 118/76 mmHg Raw ECG/ BLC On/ Notch On/ HF 0.05 Hz/LF 100 Hz

ExTime: 03:00 1.7 mph, 10.0%

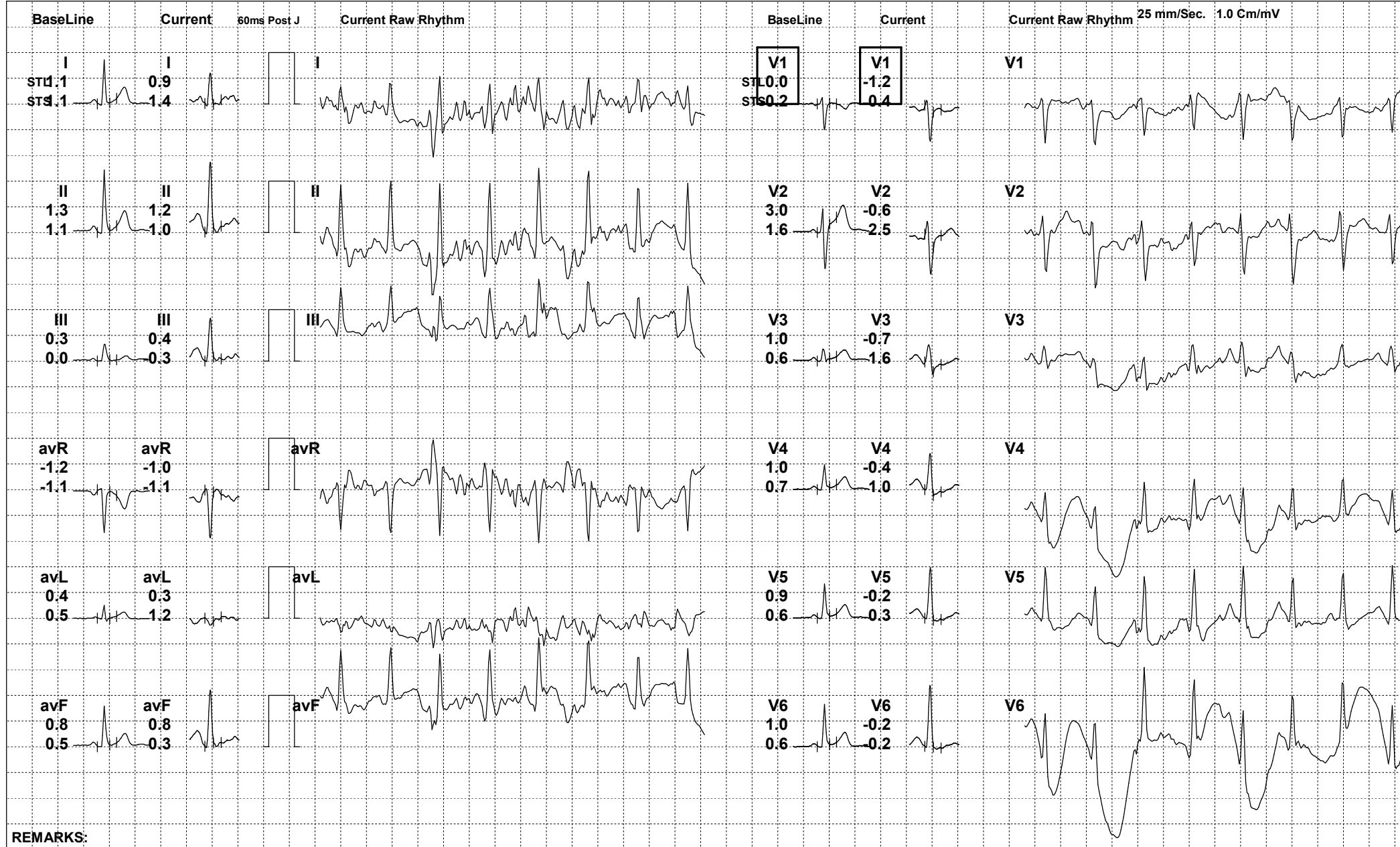

REMARKS:



320 (749464) / SUNIL DUTT GAUTAM / 34 Yrs / M

Date: 27-Apr-2024 04:41:43 PM METS: 7.1/ 164 bpm 88% of THR BP: 128/80 mmHg Raw ECG/ BLC On/ Notch On/ HF 0.05 Hz/LF 100 Hz

ExTime: 06:00 2.5 mph, 12.0%

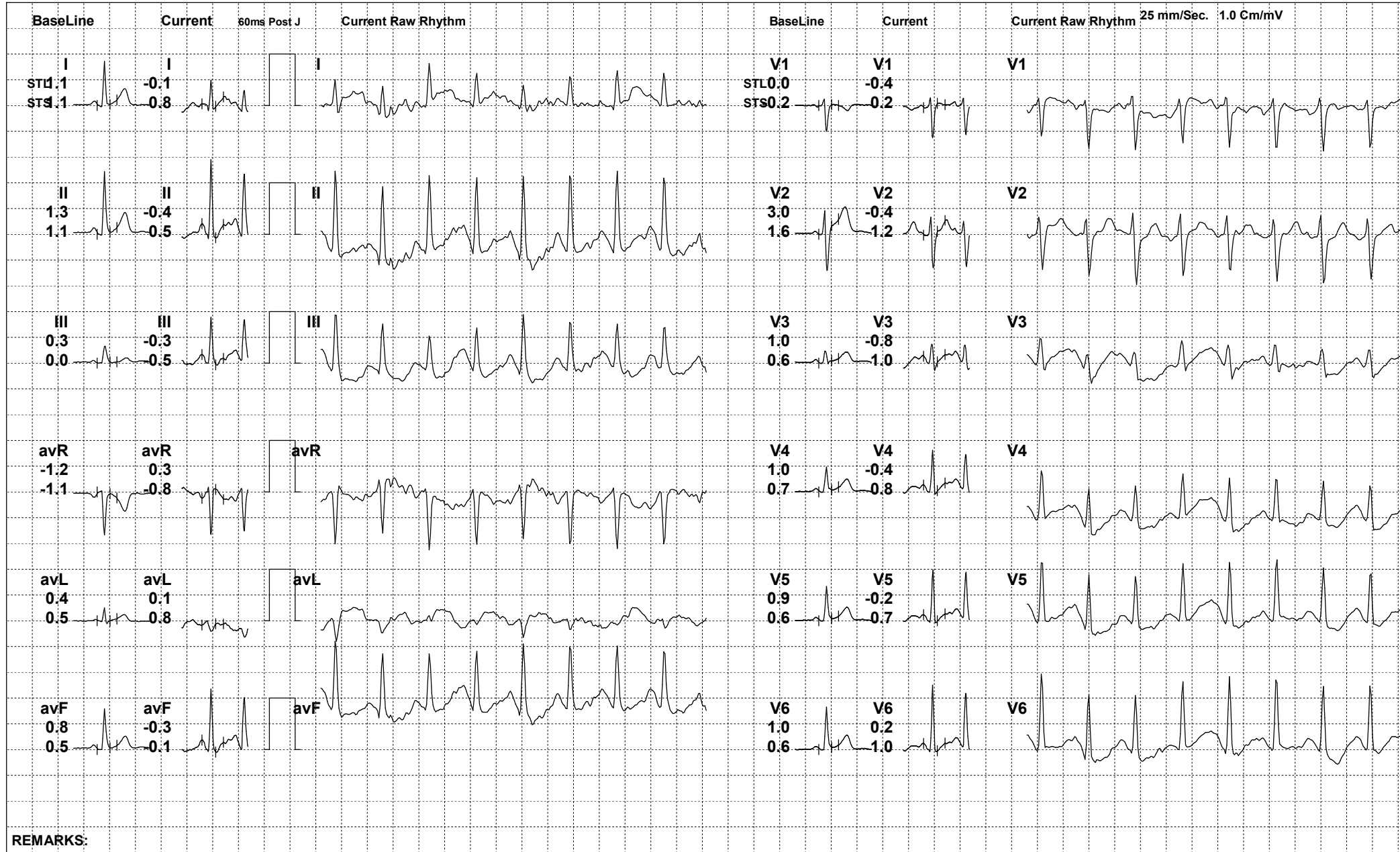



320 (749464) / SUNIL DUTT GAUTAM / 34 Yrs / M

Date: 27-Apr-2024 04:41:43 PM METS: 7.4/ 167 bpm 89% of THR BP: 128/80 mmHg Raw ECG/ BLC On/ Notch On/ HF 0.05 Hz/LF 100 Hz

ExTime: 06:15 3.4 mph, 14.0%

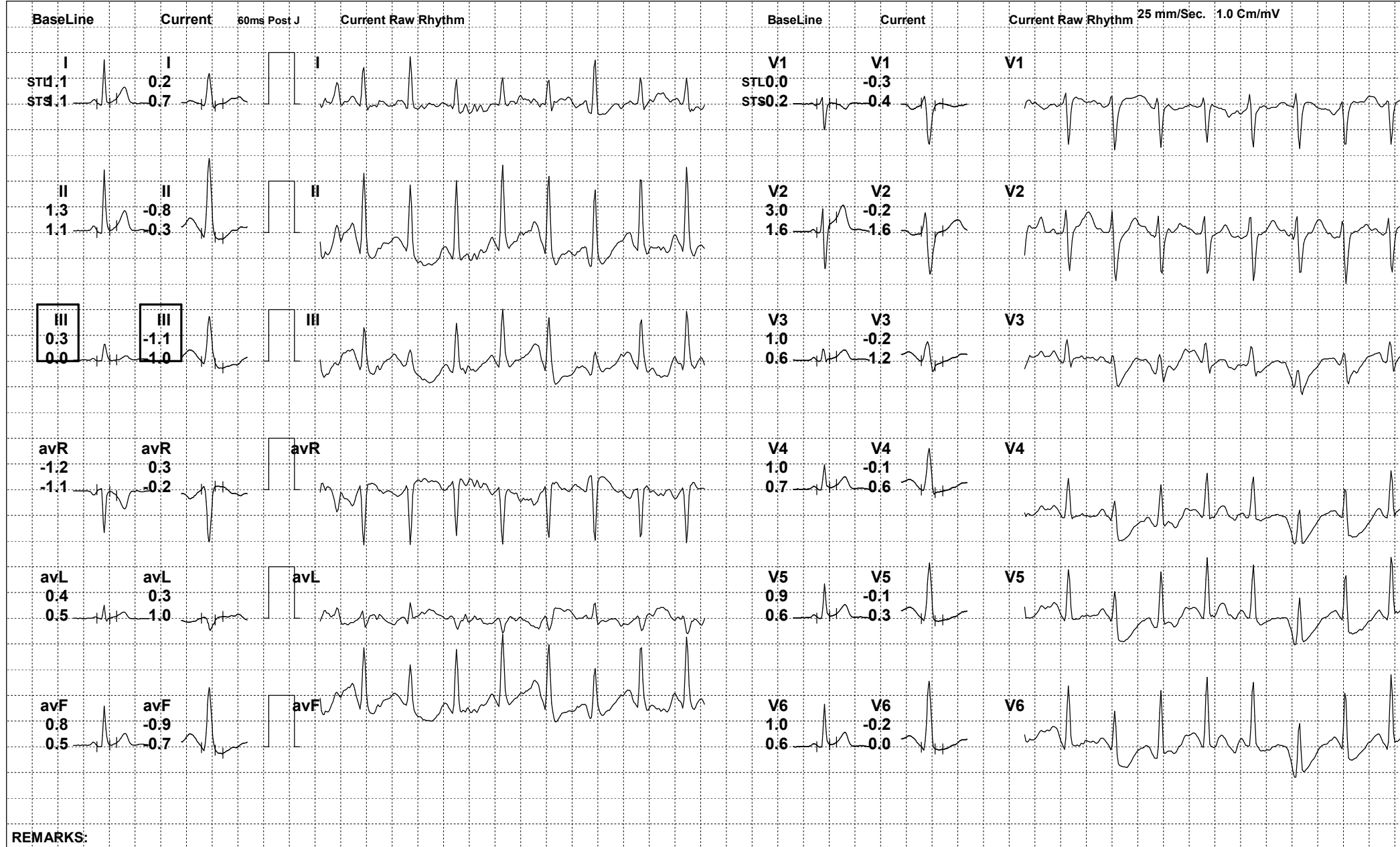

REMARKS:



320 (749464) / SUNIL DUTT GAUTAM / 34 Yrs / M

Date: 27-Apr-2024 04:41:43 PM METS: 1.2/ 142 bpm 76% of THR BP: 128/80 mmHg Raw ECG/ BLC On/ Notch On/ HF 0.05 Hz/LF 100 Hz

ExTime: 06:16 0.0 mph, 0.0%

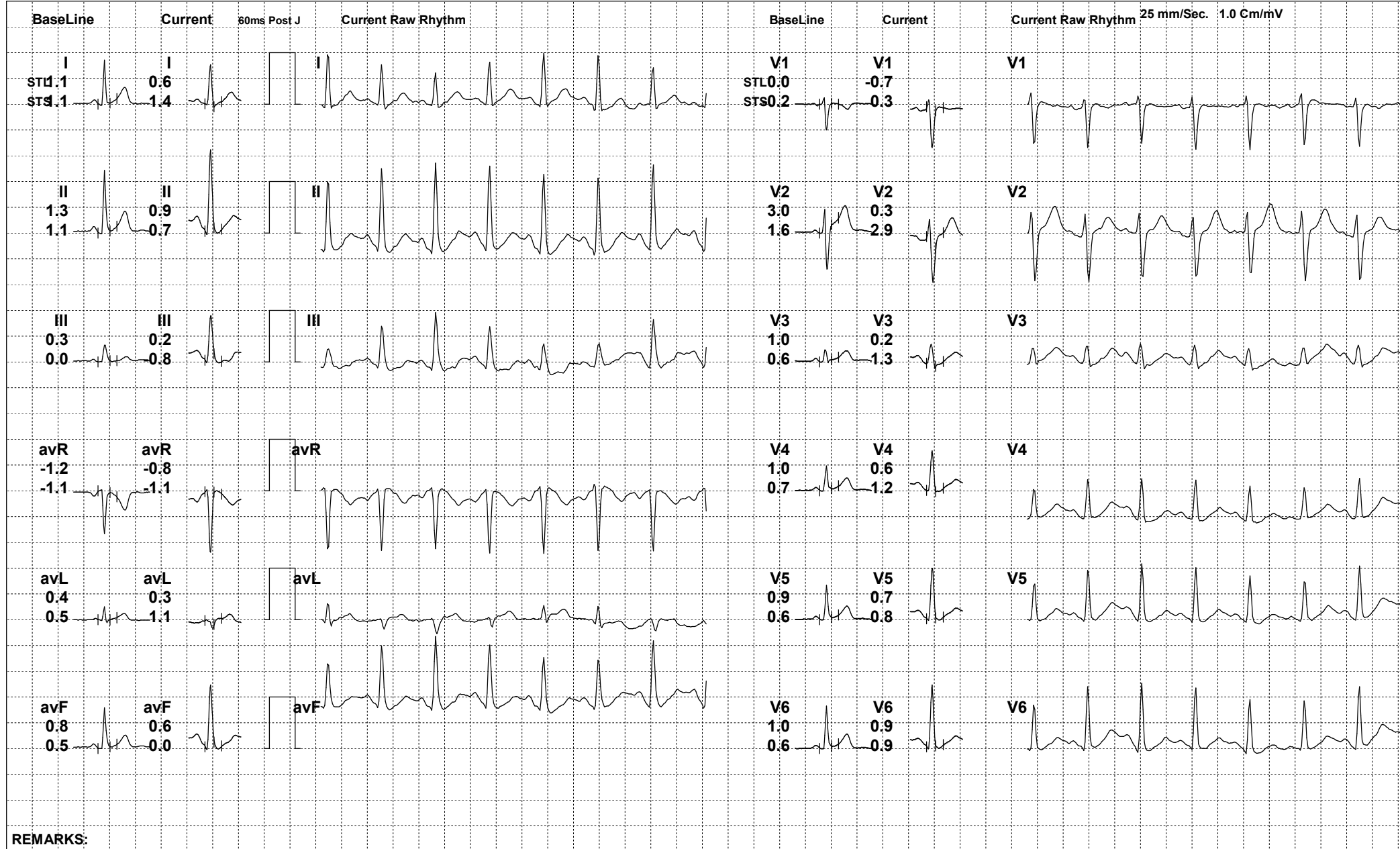



320 (749464) / SUNIL DUTT GAUTAM / 34 Yrs / M

Date: 27-Apr-2024 04:41:43 PM METS: 1.0/ 122 bpm 65% of THR BP: 124/78 mmHg Raw ECG/ BLC On/ Notch On/ HF 0.05 Hz/LF 100 Hz

ExTime: 06:16 0.0 mph, 0.0%

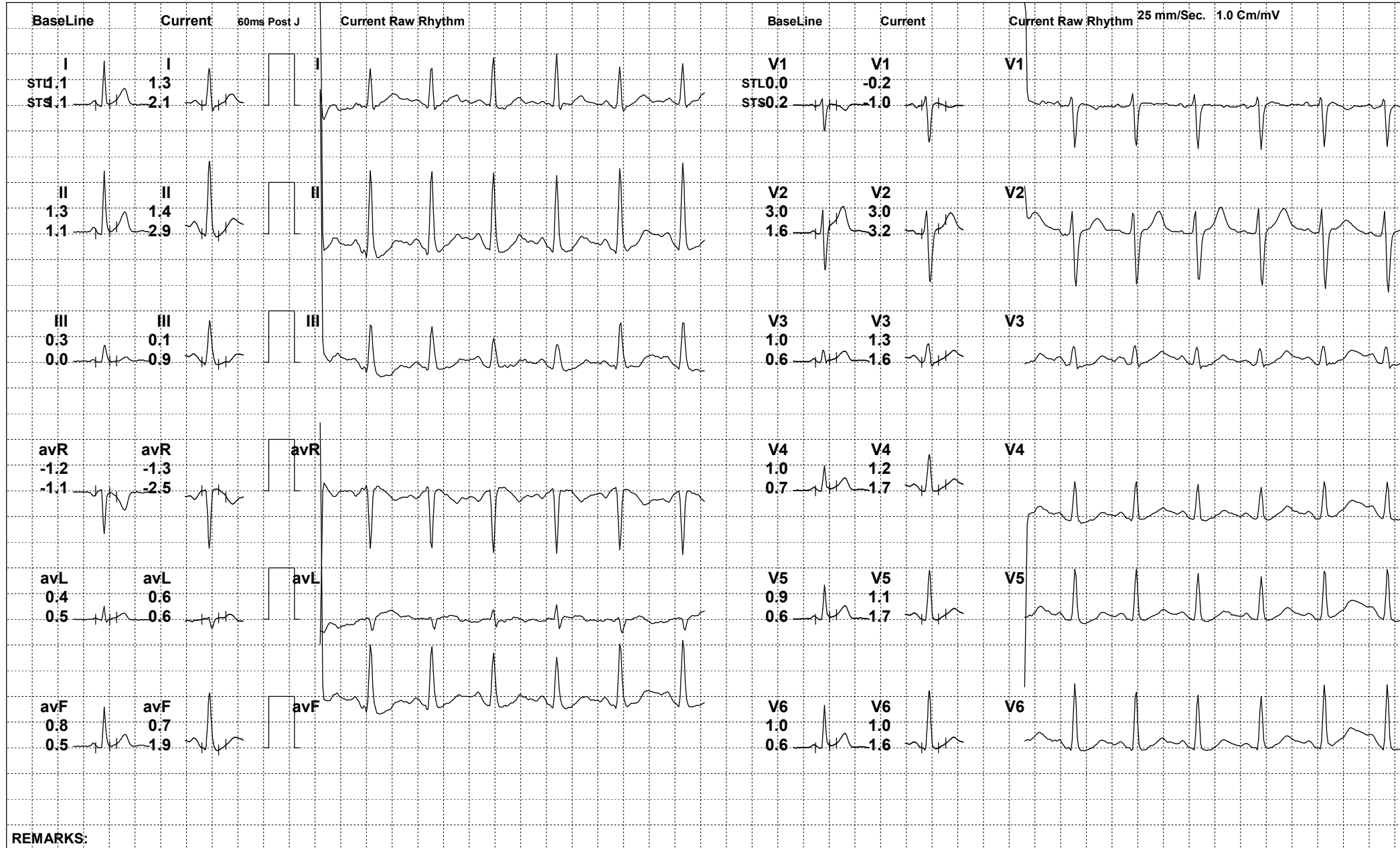

REMARKS:



320 (749464) / SUNIL DUTT GAUTAM / 34 Yrs / M

Date: 27-Apr-2024 04:41:43 PM METS: 1.0/ 113 bpm 60% of THR BP: 120/76 mmHg Raw ECG/ BLC On/ Notch On/ HF 0.05 Hz/LF 100 Hz

ExTime: 06:16 0.0 mph, 0.0%

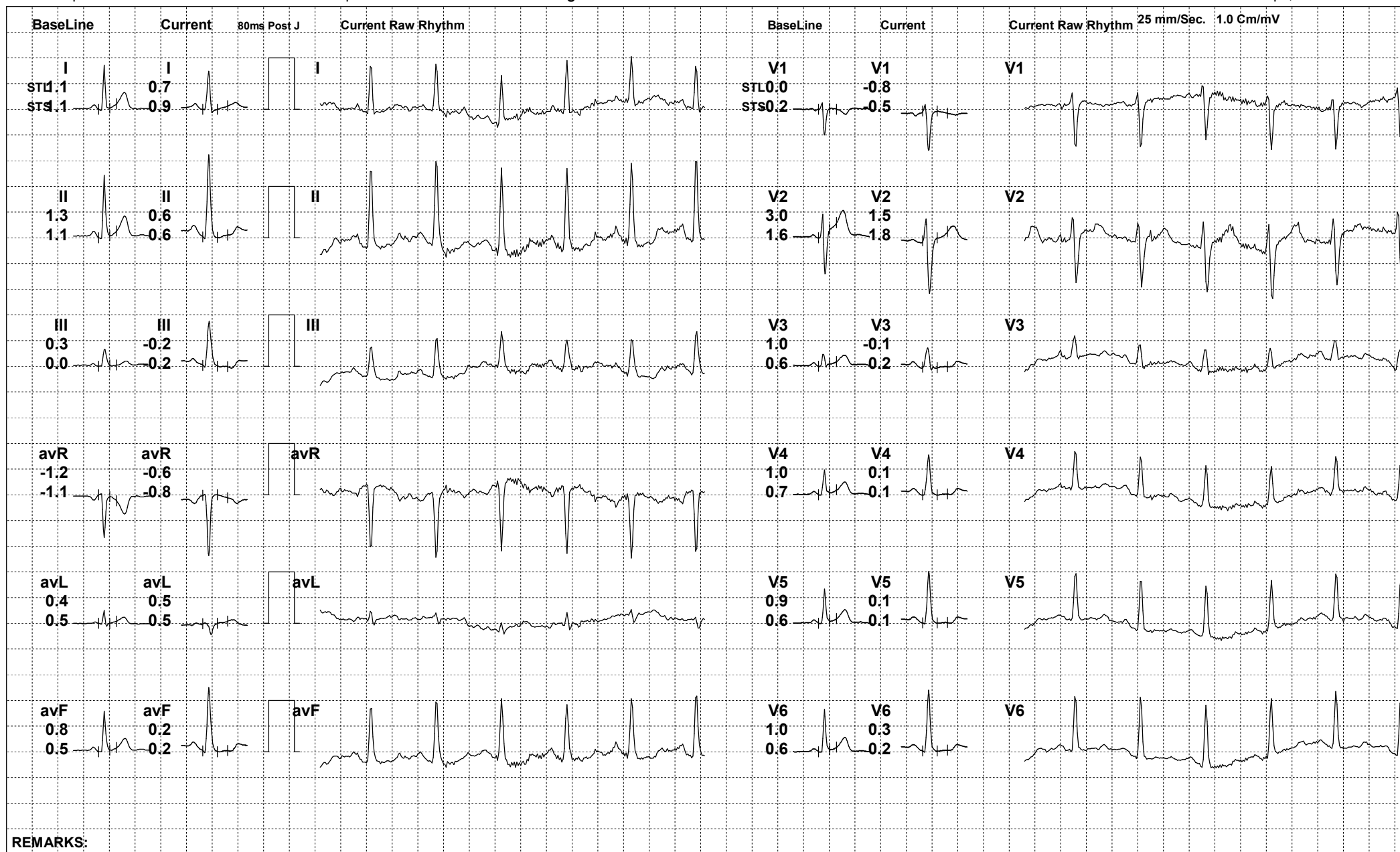

REMARKS:



320 (749464) / SUNIL DUTT GAUTAM / 34 Yrs / M

Date: 27-Apr-2024 04:41:43 PM METS: 1.0/ 113 bpm 60% of THR BP: 120/76 mmHg Raw ECG/ BLC On/ Notch On/ HF 0.05 Hz/LF 100 Hz

ExTime: 06:16 0.0 mph, 0.0%

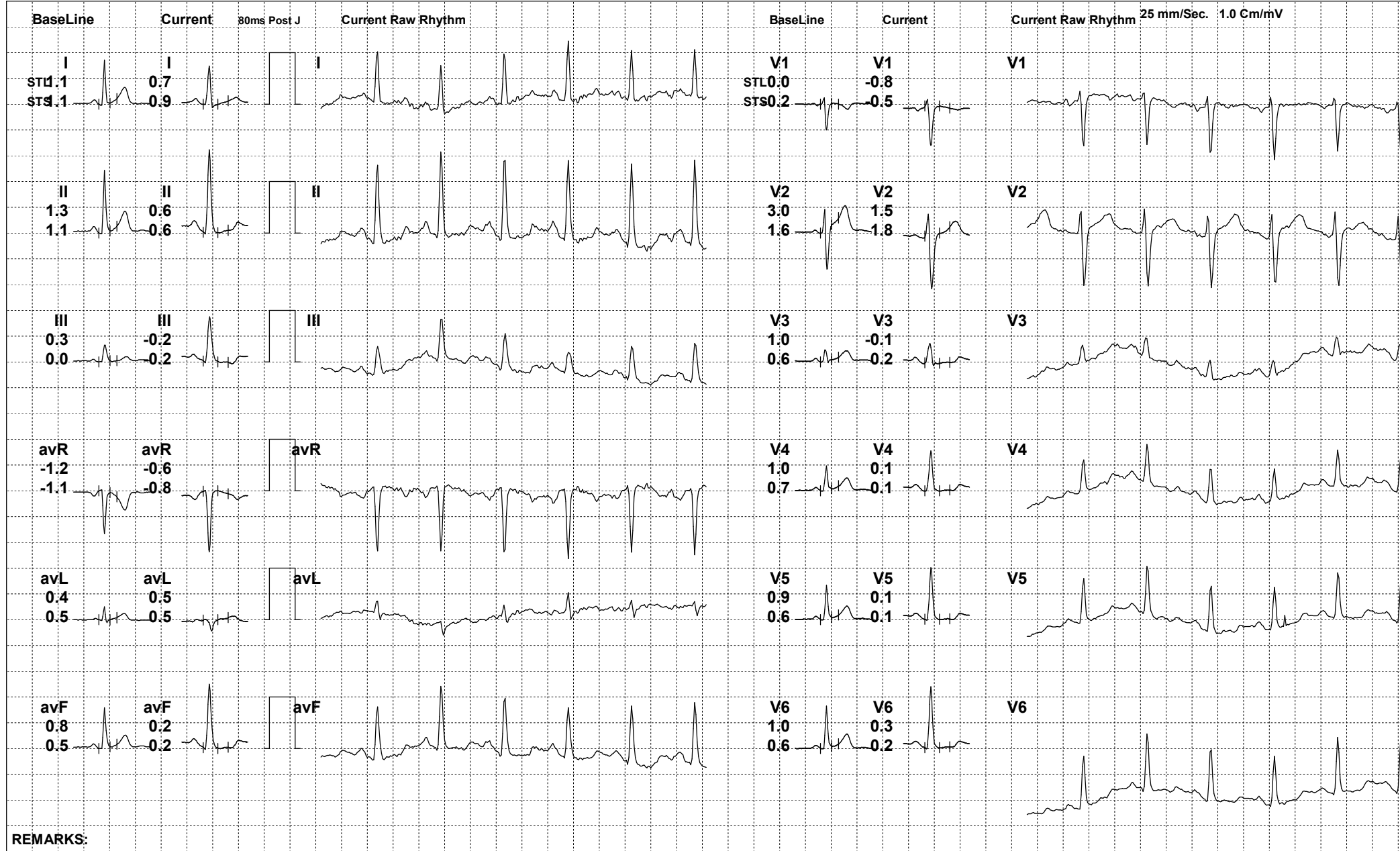

REMARKS:



320 (749464) / SUNIL DUTT GAUTAM / 34 Yrs / M

Date: 27-Apr-2024 04:41:43 PM

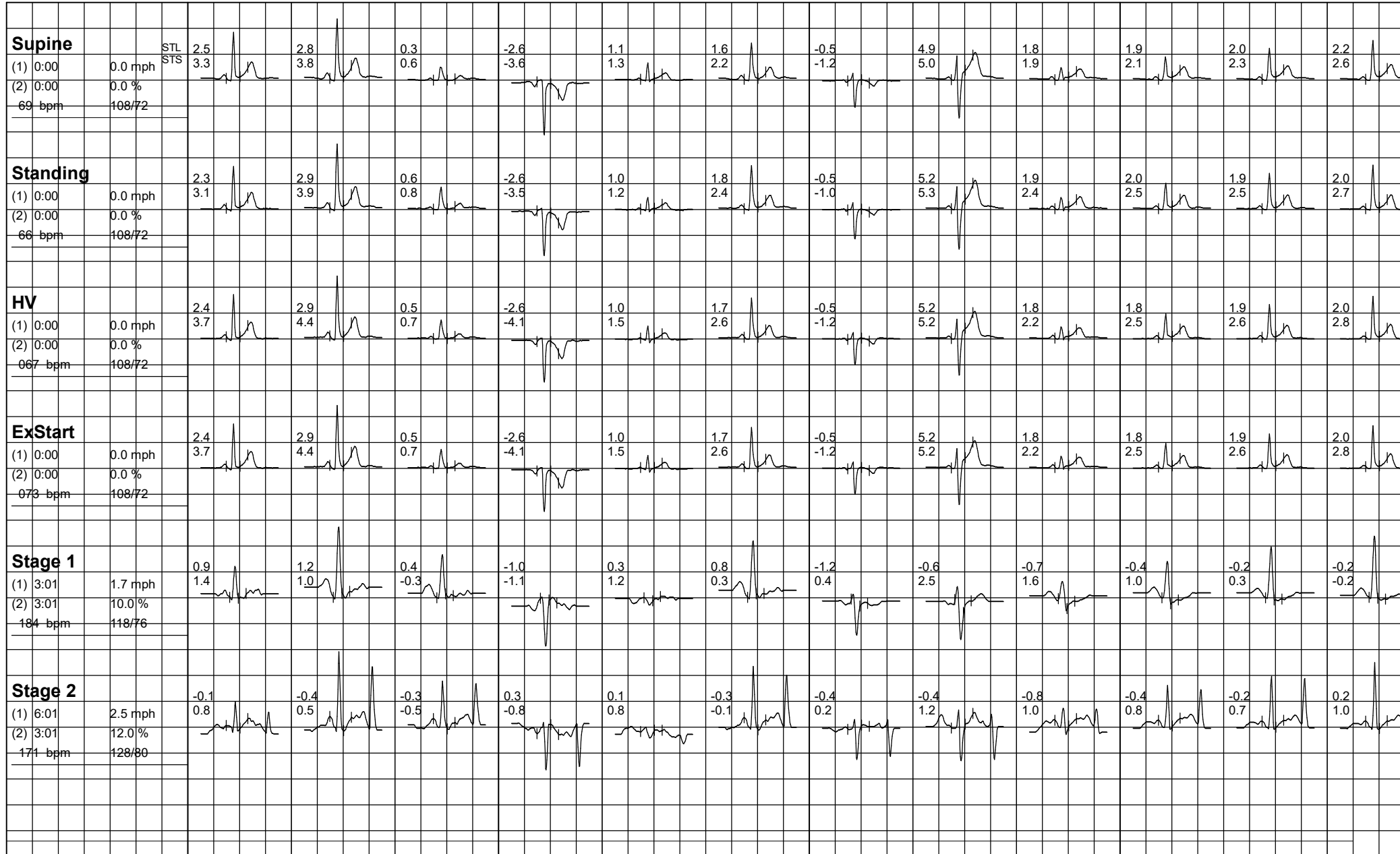



320 (749464) / SUNIL DUTT GAUTAM / 34 Yrs / M

Date: 27-Apr-2024 04:41:43 PM

