

Patient Name :	Mrs.NAMRATA GUJRATI	Bill Date :	27-04-2024 09:20 AM
Age / Gender :	37Y(s) 3M(s) 3D(s)/Female	Collected Date :	27-04-2024 09:20 AM
Lab Ref No/UHID :	PS008516/P00000643141	Received Date :	27-04-2024 09:20 AM
Lab No/Result No :	2400163398/910964	Report Date :	27-04-2024 11:33 AM
Referred By Dr. :	HOSPITAL CASE	Specimen :	SERUM
		Processing Loc :	RHC Hinjawadi



DEPARTMENT OF LABORATORY MEDICINE-BIOCHEMISTRY

Investigation	Result	Units	Biological Reference Interval
---------------	--------	-------	-------------------------------

FBS

Glucose (Fasting). <i>Method : GOD-POD</i>	:87	mg/dL	Prediabetic : 100 - 125 Diabetic : >= 126 Normal : < 100.0
---	-----	-------	--

REFERENCE : ADA 2015 GUIDELINES

CREATININE

Creatinine <i>Method : Enzymatic</i>	:0.8	mg/dL	0.5 - 1.2
---	------	-------	-----------

BUN

Urea Nitrogen(BUN) <i>Method : Calculated</i>	:7.01	mg/dL	6.0 - 20.0
Urea <i>Method : Urease</i>	:15	mg/dL	17.1-49.2

CALCIUM

Calcium <i>Method : Arsenazo</i>	:9.1	mg/dL	8.6 - 10.2
-------------------------------------	------	-------	------------

PHOSPHOROUS

Phosphorus <i>Method : Phospho Molybdate</i>	:3.2	mg/dL	2.7-4.5
---	------	-------	---------

URIC ACID

Uric Acid <i>Method : Uricase</i>	:3.2	mg/dL	2.6 - 6.0
--------------------------------------	------	-------	-----------

LFT

Total Bilirubin <i>Method : Diazo</i>	:0.5	mg/dL	0.3 - 1.2
Direct Bilirubin <i>Method : Diazo</i>	:0.2	mg/dL	0-0.4
Indirect Bilirubin <i>Method : Diazo</i>	:0.3	mg/dL	0.0 - 0.8
Alanine Transaminase (ALT) <i>Method : Kinetic</i>	:18.0	U/L	<35
Aspartate Transaminase (AST) <i>Method : Kinetic</i>	:19.0	U/L	10.0 - 40.0

Patient Name : Mrs.NAMRATA GUJRATI
Age / Gender : 37Y(s) 3M(s) 3D(s)/Female
Lab Ref No/UHID : PS008516/P00000643141
Lab No/Result No : 2400163398/910964
Referred By Dr. : HOSPITAL CASE
Bill Date : 27-04-2024 09:20 AM
Collected Date : 27-04-2024 09:20 AM
Received Date : 27-04-2024 09:20 AM
Report Date : 27-04-2024 11:33 AM
Specimen : SERUM
Processing Loc : RHC Hinjawadi



DEPARTMENT OF LABORATORY MEDICINE-BIOCHEMISTRY

Investigation	Result	Units	Biological Reference Interval
LFT			
Alkaline Phosphatase <i>Method : 4NPP/AMP BUFFER</i>	: 72.0	U/L	30.0 - 115.0
Total Protein <i>Method : Biuret</i>	: 7.6	g/dl	6.0 - 8.0
Albumin <i>Method : BCG</i>	: 4.0	g/dl	3.5-4.8
Globulin <i>Method : Calculated</i>	: 3.6	gm/dL	2.3-3.5
A/G Ratio <i>Method : Calculated</i>	: 1.11		

*** End Of The Report ***

Verified By
Ruhi S

Dr.POOJA PATHAK
Associate Consultant

NOTE :

- * Kindly Correlate clinically & discuss if necessary.
- * Results pertain to the specimen submitted.
- * For 'Terms and Conditions of Reporting', kindly visit our website : www.Rubyhall.com

Patient Name :	Mrs.NAMRATA GUJRATI	Bill Date :	27-04-2024 09:20 AM
Age / Gender :	37Y(s) 3M(s) 3D(s)/Female	Collected Date :	27-04-2024 09:20 AM
Lab Ref No/UHID :	PS008516/P00000643141	Received Date :	27-04-2024 09:20 AM
Lab No/Result No :	2400163399/910964	Report Date :	27-04-2024 10:38 AM
Referred By Dr. :	HOSPITAL CASE	Specimen :	EDTA WHOLE BLC
		Processing Loc :	RHC Hinjawadi



DEPARTMENT OF LABORATORY MEDICINE-HAEMATOLOGY

Investigation	Result	Units	Biological Reference Interval
HAEMOGRAM/CBC/CYTO			
W.B.C.Count	: 6810	/ul	4000-11000
<i>Method : Coulter Principle</i>			
Neutrophils	: 59.3	%	40-75
<i>Method : Derived from WBC Histogram</i>			
Lymphocytes	: 26.9	%	20-40
Monocytes	: 7.5	%	2-10
Eosinophils	: 5.6	%	1.0-6.0
Basophils	: 0.7	%	0.0-1.0
%Immature Granulocytes	: 0.3	%	0.00-0.10
Absolute Neutrophil Count	: 4.0	x10 ³ cells/ul	2-7
<i>Method : Calculated</i>			
Absolute Lymphocyte Count	: 1.8	x10 ³ cells/ul	1 - 3
<i>Method : Calculated</i>			
Absolute Monocyte Count	: 0.5	x10 ³ cells/ul	0.2-1.0
<i>Method : Calculated</i>			
Absolute Eosinophil Count	: 0.4	x10 ³ cells/ul	0.02-0.5
<i>Method : Calculated</i>			
Absolute Basophil Count	: 0.05	x10 ³ cells/ul	0.02-0.1
<i>Method : Calculated</i>			
R.B.C Count	: 4.96	million/ul	3.8 - 5.8
<i>Method : Coulter Principle</i>			
Haemoglobin	: 13.9	g/dl	12 - 15.0
<i>Method : Cyanmethemoglobin Photometry</i>			
Haematocrit	: 44.1	%	36-46
<i>Method : Calculated</i>			
MCV	: 88.9	fl	83 - 99
<i>Method : Coulter Principle</i>			
MCH	: 28.0	pg	27-32
<i>Method : Calculated</i>			
MCHC	: 31.5	g/dl	31.5-34.5
<i>Method : Calculated</i>			
RDW	: 14.3	%	11.6-14.0
<i>Method : Calculated From RBC Histogram</i>			
Platelet Count	: 174.0	x10 ³ /ul	150 - 450
<i>Method : Coulter Principle</i>			
MPV	: 12.4	fl	7.8-11
<i>Method : Coulter Principle</i>			

Patient Name	: Mrs.NAMRATA GUJRATI	Bill Date	: 27-04-2024 09:20 AM
Age / Gender	: 37Y(s) 3M(s) 3D(s)/Female	Collected Date	: 27-04-2024 09:20 AM
Lab Ref No/UHID	: PS008516/P00000643141	Received Date	: 27-04-2024 09:20 AM
Lab No/Result No	: 2400163399/910964	Report Date	: 27-04-2024 10:42 AM
Referred By Dr.	: HOSPITAL CASE	Specimen	: EDTA WHOLE BLC
		Processing Loc	: RHC Hinjawadi



RBC Morphology : Normocytic
normochromic

WBC Morphology : Within normal range
Platelet : Adequate

*** End Of The Report ***

Verified By
Snehal

Dr.POOJA PATHAK
Associate Consultant

NOTE :

- * Kindly Correlate clinically & discuss if necessary.
- * Results pertain to the specimen submitted.
- * For 'Terms and Conditions of Reporting', kindly visit our website : www.Rubyhall.com

Patient Name : Mrs.NAMRATA GUJRATI
Age / Gender : 37Y(s) 3M(s) 3D(s)/Female
Lab Ref No/UHID : PS008516/P00000643141
Lab No/Result No : 2400163870-P/910964
Referred By Dr. : HOSPITAL CASE

Bill Date : 27-04-2024 09:20 AM
Collected Date : 27-04-2024 11:28 AM
Received Date : 27-04-2024 09:20 AM
Report Date : 27-04-2024 03:48 PM
Specimen : SERUM
Processing Loc : RHC Hinjawadi



DEPARTMENT OF LABORATORY MEDICINE-BIOCHEMISTRY

Investigation	Result	Units	Biological Reference Interval
PPBS Glucose (Post Prandial) <i>Method : GOD-POD</i>	: 122	mg/dL	60-140

*** End Of The Report ***

Verified By
Anand

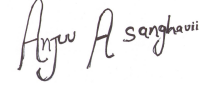

Dr. Anjana Sanghavi
Consultant Pathologist

NOTE :

- * Kindly Correlate clinically & discuss if necessary.
- * Results pertain to the specimen submitted.
- * For 'Terms and Conditions of Reporting', kindly visit our website : www.Rubyhall.com

Patient Name : Mrs.NAMRATA GUJRATI
Age / Gender : 37Y(s) 3M(s) 3D(s)/Female
Lab Ref No/UHID : PS008516/P00000643141
Lab No/Result No : 2400163399/910964
Referred By Dr. : HOSPITAL CASE

Bill Date : 27-04-2024 09:20 AM
Collected Date : 27-04-2024 09:20 AM
Received Date : 27-04-2024 09:20 AM
Report Date : 27-04-2024 02:02 PM
Specimen : EDTA WHOLE BLC
Processing Loc : RHC Hinjawadi



DEPARTMENT OF LABORATORY MEDICINE-HAEMATOLOGY

Investigation	Result	Units	Biological Reference Interval
---------------	--------	-------	-------------------------------

ESR

ESR At 1 Hour : 12 mm/hr 0 - 20

Method : Modified Westergren Method

INTERPRETATION :

ESR is a screening test to detect presence of systemic disease; however a normal result does not rule out a systemic disease.

ESR is also used to monitor course of disease or response to therapy if initially elevated.

*** End Of The Report ***

Verified By
SANDEEP

Dr.POOJA PATHAK
Associate Consultant

NOTE :

- * Kindly Correlate clinically & discuss if necessary.
- * Results pertain to the specimen submitted.
- * For 'Terms and Conditions of Reporting', kindly visit our website : www.Rubyhall.com

Patient Name : Mrs.NAMRATA GUJRATI
Age / Gender : 37Y(s) 3M(s) 3D(s)/Female
Lab Ref No/UHID : PS008516/P00000643141
Lab No/Result No : 2400163398/910964
Referred By Dr. : HOSPITAL CASE

Bill Date : 27-04-2024 09:20 AM
Collected Date : 27-04-2024 09:20 AM
Received Date : 27-04-2024 09:20 AM
Report Date : 27-04-2024 12:51 PM
Specimen : SERUM
Processing Loc : RHC Hinjawadi



DEPARTMENT OF LABORATORY MEDICINE-BIOCHEMISTRY

Investigation	Result	Units	Biological Reference Interval
ELECTROLYTES (Na & K)			
Sodium <i>Method : Potentiometric</i>	: 143.0	mmol/L	136.0 - 145.0
Potassium <i>Method : Potentiometric</i>	: 4.4	mmol/L	3.5 - 5.1
Chloride <i>Method : Potentiometric</i>	: 102.0	mmol/L	98.0 - 107.0

*** End Of The Report ***

Verified By
Atul

Dr.POOJA PATHAK
Associate Consultant

NOTE :

- * Kindly Correlate clinically & discuss if necessary.
- * Results pertain to the specimen submitted.
- * For 'Terms and Conditions of Reporting', kindly visit our website : www.Rubyhall.com

Patient Name :	Mrs.NAMRATA GUJRATI	Bill Date :	27-04-2024 09:20 AM
Age / Gender :	37Y(s) 3M(s) 3D(s)/Female	Collected Date :	27-04-2024 01:58 PM
Lab Ref No/UHID :	PS008516/P00000643141	Received Date :	27-04-2024 09:20 AM
Lab No/Result No :	2400164189/910964	Report Date :	27-04-2024 02:23 PM
Referred By Dr. :	HOSPITAL CASE	Specimen :	URINE
		Processing Loc :	RHC Hinjawadi



DEPARTMENT OF LABORATORY MEDICINE-CLINICAL PATHOLOGY

Investigation	Result	Units	Biological Reference Interval
URINE ROUTINE			
PHYSICAL EXAMINATION			
Colour	: Pale Yellow		
Appearance	: Clear		
CHEMICAL TEST			
Ph	: 6.0		5.0-7.0
Specific Gravity	: 1.005		1.015-1.030
Albumin	: Absent		Abset
Urine Glucose	: Absent	mg/dL	
Ketone Bodies	: Absent		Absent
Bile Pigments	: Absent		Absent
<i>Method : Photometric Measurement</i>			
Urobilinogen	: Normal		Normal
Nitrites	: Absent		Absent
Leucocytes Esterase	: Absent		Absent
MICROSCOPIC TEST			
Pus Cells.	: 1-2	/hpf	0 - 5
Red Blood Cells.	: Absent	/hpf	0 - 2
Epithelial Cells.	: 2-3	/hpf	0-5
Bacteria	: Absent	/hpf	Absent
Cast	: Absent		Absent
Crystals	: Absent		Absent

*** End Of The Report ***

Verified By
SACHIN

Dr.POOJA PATHAK
Associate Consultant

NOTE :

- * Kindly Correlate clinically & discuss if necessary.
- * Results pertain to the specimen submitted.
- * For 'Terms and Conditions of Reporting', kindly visit our website : www.Rubyhall.com

Patient Name :	Mrs.NAMRATA GUJRATI	Bill Date :	27-04-2024 09:20 AM
Age / Gender :	37Y(s) 3M(s) 3D(s)/Female	Collected Date :	27-04-2024 09:20 AM
Lab Ref No/UHID :	PS008516/P00000643141	Received Date :	27-04-2024 09:20 AM
Lab No/Result No :	2400163398/910964	Report Date :	27-04-2024 11:33 AM
Referred By Dr. :	HOSPITAL CASE	Specimen :	SERUM
		Processing Loc :	RHC Hinjawadi



DEPARTMENT OF LABORATORY MEDICINE-BIOCHEMISTRY

Investigation	Result	Units	Biological Reference Interval
LIPID PROFILE			
Cholesterol	: 165.0	mg/dL	130.0 - 220.0
<i>Method : Enzymatic</i>			
Triglycerides	: 128	mg/dL	35.0 - 180.0
<i>Method : Enzymatic</i>			
HDL Cholesterol	: 42	mg/dL	35-65
<i>Method : Enzymatic</i>			
LDL Cholesterol	: 97.4	mg/dL	10.0 - 130.0
<i>Method : Calculated</i>			
VLDL Cholesterol	: 25.6	mg/dL	5.0-36.0
<i>Method : Calculated</i>			
Cholestrol/HDL Ratio	: 3.93	--	2.0-6.2
<i>Method : Calculated</i>			

*** End Of The Report ***

Verified By
 Ruhi S

Dr.POOJA PATHAK
 Associate Consultant

NOTE :

- * Kindly Correlate clinically & discuss if necessary.
- * Results pertain to the specimen submitted.
- * For 'Terms and Conditions of Reporting', kindly visit our website : www.Rubyhall.com

Patient Name : Mrs.NAMRATA GUJRATI
Age / Gender : 37Y(s) 3M(s) 3D(s)/Female
Lab Ref No/UHID : PS008516/P00000643141
Lab No/Result No : 2400163399/910964
Referred By Dr. : HOSPITAL CASE

Bill Date : 27-04-2024 09:20 AM
Collected Date : 27-04-2024 09:20 AM
Received Date : 27-04-2024 09:20 AM
Report Date : 27-04-2024 11:23 AM
Specimen : EDTA WHOLE BLC
Processing Loc : RHC Hinjawadi



DEPARTMENT OF LABORATORY MEDICINE-BLOOD BANK

Investigation	Result	Units	Biological Reference Interval
---------------	--------	-------	-------------------------------

BLOOD GROUP

Blood Group : A RH POSITIVE

*** End Of The Report ***

Verified By
Ardeore

Dr.POOJA PATHAK
Associate Consultant

NOTE :

- * Kindly Correlate clinically & discuss if necessary.
- * Results pertain to the specimen submitted.
- * For 'Terms and Conditions of Reporting', kindly visit our website : www.Rubyhall.com

Patient Name : Mrs.NAMRATA GUJRATI
Age / Gender : 37Y(s) 3M(s) 3D(s)/Female
Lab Ref No/UHID : PS008516/P00000643141
Lab No/Result No : 2400163400-G/910964
Referred By Dr. : HOSPITAL CASE

Bill Date : 27-04-2024 09:20 AM
Collected Date : 27-04-2024 09:20 AM
Received Date : 27-04-2024 09:20 AM
Report Date : 27-04-2024 01:03 PM
Specimen : WHOLE BLOOD
Processing Loc : RHC Hinjawadi



DEPARTMENT OF LABORATORY MEDICINE-HAEMATOLOGY

Investigation	Result	Units	Biological Reference Interval
---------------	--------	-------	-------------------------------

GLYCOSYLATED HB% (HbA1C)

Glycosylated Haemoglobin : 5.6 % 4-6.5
(HbA1C)

Method : Turbidometric Inhibition
Immunoassay

Prediabetic : 5.7 - 6.4 %
Diabetic : \geq 6.5 %
Therapeutic Target : $<$ 7.0 %

REFERENCE : ADA 2015 GUIDELINES

*** End Of The Report ***

Verified By
Snehal

Dr.POOJA PATHAK
Associate Consultant

NOTE :

- * Kindly Correlate clinically & discuss if necessary.
- * Results pertain to the specimen submitted.
- * For 'Terms and Conditions of Reporting', kindly visit our website : www.Rubyhall.com

Patient Name :	Mrs.NAMRATA GUJRATI	Bill Date :	27-04-2024 09:20 AM
Age / Gender :	37Y(s) 3M(s) 3D(s)/Female	Collected Date :	27-04-2024 09:20 AM
Lab Ref No/UHID :	PS008516/P00000643141	Received Date :	27-04-2024 09:20 AM
Lab No/Result No :	2400163398/910964	Report Date :	27-04-2024 11:42 AM
Referred By Dr. :	HOSPITAL CASE	Specimen :	SERUM
		Processing Loc :	RHC Hinjawadi



DEPARTMENT OF LABORATORY MEDICINE-BIOCHEMISTRY

Investigation	Result	Units	Biological Reference Interval
T3-T4-TSH -			
Tri-Iodothyronine, (Total T3) <i>Method : Enhanced Chemiluminescence</i>	: 1.31	ng/ml	0.97-1.69
Thyroxine (T4), Total <i>Method : Enhanced Chemiluminescence</i>	: 8.37	ug/dl	5.53-11.01
Thyroid Stimulating Hormone (Ultra). <i>Method : Enhanced Chemiluminescence</i>	: 1.245	uIU/mL	0.58-6.88

1.The TSH levels are subject to diurnal/circadian variation. reaching to peak level between 2 to 4 am. and at a minimum between 6 to 10 pm. The variation is to the order of 50%, hence the time when sample is collected has influence on the levels of TSH 2.Many substances produced in central nervous system, even in healthy euthyroid individuals, may enhance or suppress TSH production in addition to the feedback effect of thyroid hormone . 3.Furthermore, although TSH levels rise and fall in response to changes in the concentration of Free T4, individuals appear to have their own setpoints and factors such as race and age also contribute to variability in TSH levels Alterations of normal pituitary response are also common in patients with a variety of illnesses which can affect the levels of TSH. 4.Interassay variations are possible on different Immunoassay platforms.

TSH - For pregnancy the reference range is as follows -
 1st -trimester : 0.6 - 3.4 uIU/mL
 2nd trimester : 0.37 - 3.6 uIU/mL
 3rd trimester : 0.38 - 4.04 uIU/mL

*** End Of The Report ***

Verified By
Anand

Dr.Anjana Sanghavi
Consultant Pathologist

NOTE :

- * Kindly Correlate clinically & discuss if necessary.
- * Results pertain to the specimen submitted.
- * For 'Terms and Conditions of Reporting', kindly visit our website : www.Rubyhall.com



Grant Medical Foundation

Ruby Hall Clinic

Pimple Saudagar

Name:	NAMRATA GUJRATI .	Exam Date :	27-Apr-2024 09:24
Age :	037 Years	Accession:	129711121436
Gender:	F	Exam:	ABDOMEN AND PELVIS
PID:	P00000643141	Physician:	HOSPITAL CASE ^{AAAA}
OPD :			

ULTRASOUND OF ABDOMEN AND PELVIS

Liver is normal in size and shows increased echogenicity suggestive of grade I fatty changes. No focal lesion is seen. No intrahepatic biliary radicle dilatation seen. The portal vein and CBD appear normal.

Gall bladder is well distended with normal wall thickness. No calculus or sludge is seen.

Pancreas appears normal in size and echotexture. No focal lesion is seen.

Spleen appears normal in size and echotexture. No focal lesion is seen.

Both kidneys appear normal in size, shape & echotexture. They show good cortico-medullary differentiation. There is no hydronephrosis, hydroureter or calculus seen on either side.

The urinary bladder is well distended. Wall thickness is normal. No mass lesion or calculus is seen.

Uterus is normal in size and echotexture. Endometrium is central . No focal lesion is seen.

Both ovaries are normal. No adnexal pathology is seen.

Visualised bowel loops are non-dilated and show normal peristalsis.

There is no ascites or significant lymphadenopathy seen.

IMPRESSION :

Grade I fatty liver.

Suggest : Clinical Correlation.

DR. YATIN R. VISAVE
CONSULTANT RADIOLOGIST
MBBS, DMRD
Regd. No. 090812

Date: 27-Apr-2024 15:52:22



Grant Medical Foundation
Ruby Hall Clinic
Pimple Saudagar

Name:	NAMRATA GUJRATI .	Exam Date :	27-Apr-2024 11:24
Age :	037 Years	Accession:	129710121436
Gender:	F	Exam:	CHEST X RAY
PID:	P00000643141	Physician:	HOSPITAL CASE ^{AAAA}
OPD :			

Health Check

Radiograph Chest PA View :

Both lung fields normal.

Both costo-phrenic angles are clear.

Cardiac silhouette and aortic knuckle are normal.

Both hilar shadows and the diaphragmatic contours are normal.

Thoracic soft tissues and the rib cage normal.

Impression :

No significant abnormality noted.

DR. YATIN R. VISAVE
CONSULTANT RADIOLOGIST
MBBS, DMRD
Regd. No. 090812

Date: 27-Apr-2024 15:51:22

RUBY HALL CLINIC PIMPLE SAUDAGAR

Name: NAMRATA GUJRATI .

Date: 27-04-2024 Time: 12:14

Age: 37 Gender: F Height: 164 cms Weight: 70 Kg ID: PS008516

Clinical History: NIL

Medications: NIL

Test Details:

Protocol: Bruce Predicted Max HR: 183 Target HR: 155
Exercise Time: 0:05:04 Achieved Max HR: 158 (86% of Predicted MHR)
Max BP: 140/80 Max BP x HR: 22120 Max Mets: 5.9

Test Termination Criteria:

Protocol Details:

Stage Name	Stage Time	METS	Speed kmph	Grade %	Heart Rate bpm	BP mmHg	RPP	Max ST Level mm	Max ST Slope mV/s
Supine	00:07	1	0	0	83	120/70	9960	0.7 V2	-0.4 aVR
Standing	00:08	1	0	0	97	120/70	11640	0.7 V2	-0.5 aVR
HyperVentilation	00:06	1	0	0	90	120/70	10800	0.9 V2	0.4 V2
PreTest	00:14	1	1.6	0	91	120/70	10920	0.7 V2	-0.4 aVR
Stage: 1	02:14	3.5	2.7	10	133	120/70	15960	-1.2 V3	0.5 V2
Peak Exercise	02:50	5.9	4	12	158	140/80	22120	-1.5 II	0.7 II
Recovery1	01:00	1	0	0	132	140/80	18480	-0.6 V4	1.1 V4
Recovery2	01:00	1	0	0	114	140/80	15960	-0.4 aVF	0.4 V2
Recovery3	00:03	1	0	0	115	140/80	16100	-0.9 V5	-0.8 aVR

Interpretation

The Patient Exercised according to Bruce Protocol for 0:05:04 achieving a work level of 5.9 METS.
 Resting Heart Rate, initially 83 bpm rose to a max. heart rate of 158bpm (86% of Predicted Maximum Heart Rate).
 Resting Blood Pressure of 120/70 mmHg, rose to a maximum Blood Pressure of 140/80 mmHg
 Poor Effort Tolerance
 Normal HR & BP Response
 No Angina or Arrhythmias
 No Significant ST-T Changes Noted During Exercise
 Negative Stress Test



Ref. Doctor: ---

Doctor: DR. KEDAR KULKARNI

SCHILLER

The Art of Diagnostics

(Summary Report edited by User)
 Spandan CS 10 Version:3.2.0

MRS. NAMRATA GILIRATI



Sex:

Ref: PS008516- Reg. 3000011727

Medi: 37.33/F - NH - 27/04/2024

Symp: P00000643141 -

History:

Vent. rate	72	bpm
PR int	140	ms
QRS dur	72	ms
QT/QTc(E) int	362/386	ms
P/QRS/T axis	49/35/33	°
RV5/SV1 amp	1.34/0.60	mV
RV5+SV1 amp	1.94	mV

years

1100 Sinus rhythm

9110 ** normal ECG **

Unconfirmed Report
Reviewed by:

10 mm/mV

10 mm/mV

10 mm/mV

10 mm/mV

10 mm/mV

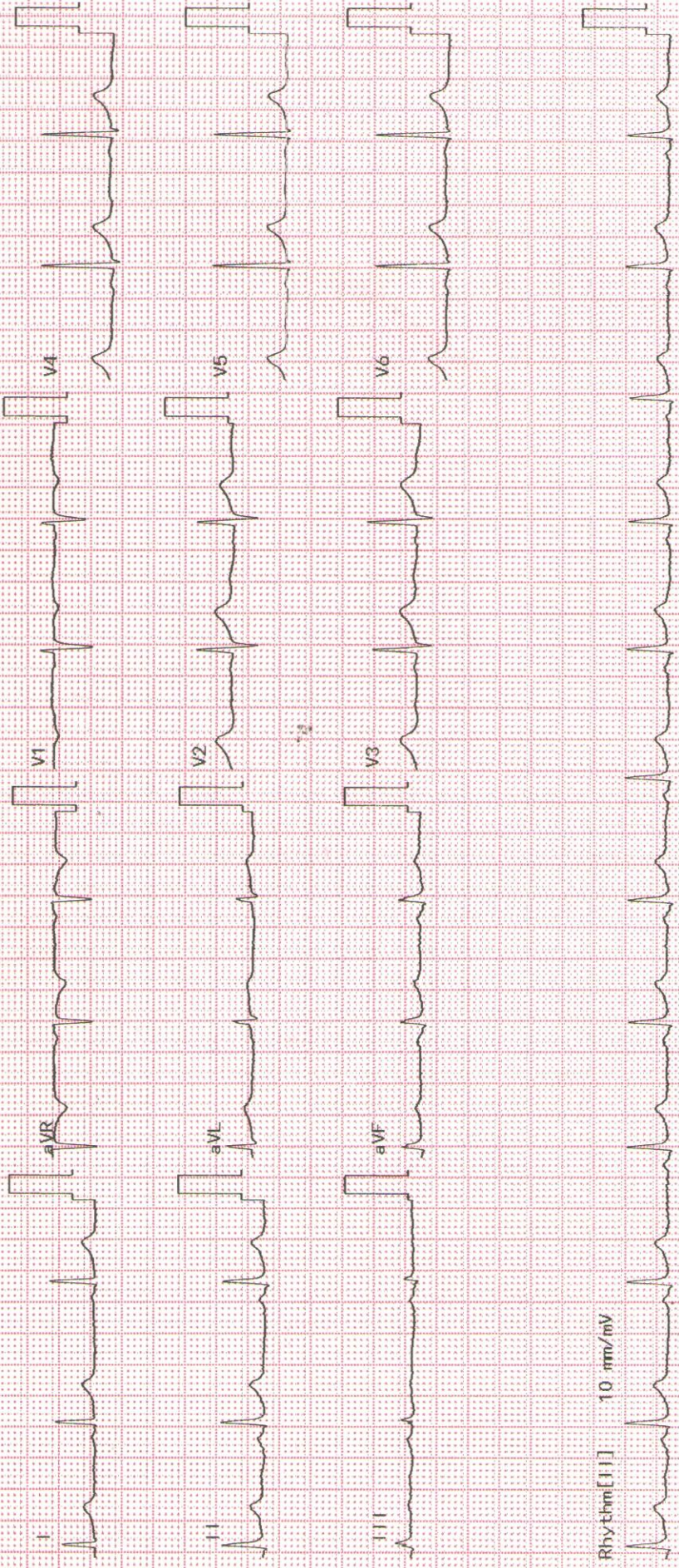

Rhythm[11] 10 mm/mV



MRS. NAMRATA GUJRATI



Ref: PS008516- Reg: 3000011727
 37.3.3/F - NH - 27/04/2024
 P00000643141 -

NAME

OPHTHALMOLOGY

AGE : 37 year.

R

L

- 1) Vision
 unaided 6/6 6/6.
 c glasses _____
- 2) Near Vision
 unaided _____
 c glasses NIG.
- 3) Binocular Vision Normal.
- 4) Colour Vision Normal.
- 5) Tension — —
- 6) Anterior Segment WNL
- 7) Pupils WNL
- 8) Lens clear.
- 9) Media & Fundus _____

10) Remarks _____
RE plano
LE -0.50 X 95°

Date : 27/04/24

 (Signature)



Grant Medical Foundation

Ruby Hall Clinic

Pimple Saudagar

Name: Namrata Conjante

Date: 27/9/2024

Age: 37 Yrs

Gender: M / F ✓

Visited for regular dental check up

Present complaints:

Intra Oral Examination:

1. Stains: , Calculus:
2. Caries: * Deep bite
3. Missing: * Mediane diastema
4. Root stumps:
5. Crown: * Inclined maxillary teeth
6. RC treated:
7. Orthodontic examination:

Treatment Advised:

① Adv. Lat. Cephalogram

Dr. Aniket

DR. ANIKET MALABADI

BDS; MDS

Ruby Hall Clinic,

Pimple Saudagar.

Mob: 9980283499

www.aniket32.com