



CHANDAN DIAGNOSTIC CENTRE

Add: 99, Shivaji Nagar Mahmoorganj, Varanasi
Ph: 9235447795, 0542-3500227
CIN : U85110DL2003PLC308206



Patient Name	: Mrs.RIYA VERMA - 22E29050	Registered On	: 21/Apr/2024 08:50:49
Age/Gender	: 28 Y 2 M 4 D /F	Collected	: 21/Apr/2024 10:08:21
UHID/MR NO	: CVAR.0000050217	Received	: 21/Apr/2024 10:20:20
Visit ID	: CVAR0007282425	Reported	: 21/Apr/2024 12:27:42
Ref Doctor	: Dr.MEDIWHEEL VNS -	Status	: Final Report

DEPARTMENT OF HAEMATOLOGY

MEDIWHEEL BANK OF BARODA FEMALE ABOVE 40 YRS

Test Name	Result	Unit	Bio. Ref. Interval	Method
-----------	--------	------	--------------------	--------

Blood Group (ABO & Rh typing) * , Blood

Blood Group	O			ERYTHROCYTE MAGNETIZED TECHNOLOGY / TUBE AGGLUTINA
Rh (Anti-D)	POSITIVE			ERYTHROCYTE MAGNETIZED TECHNOLOGY / TUBE AGGLUTINA

Complete Blood Count (CBC) * , Whole Blood

Haemoglobin	13.30	g/dl	1 Day- 14.5-22.5 g/dl 1 Wk- 13.5-19.5 g/dl 1 Mo- 10.0-18.0 g/dl 3-6 Mo- 9.5-13.5 g/dl 0.5-2 Yr- 10.5-13.5 g/dl 2-6 Yr- 11.5-15.5 g/dl 6-12 Yr- 11.5-15.5 g/dl 12-18 Yr 13.0-16.0 g/dl Male- 13.5-17.5 g/dl Female- 12.0-15.5 g/dl	
TLC (WBC)	9,000.00	/Cu mm	4000-10000	ELECTRONIC IMPEDANCE
<u>DLC</u>				
Polymorphs (Neutrophils)	60.00	%	55-70	ELECTRONIC IMPEDANCE
Lymphocytes	35.00	%	25-40	ELECTRONIC IMPEDANCE
Monocytes	3.00	%	3-5	ELECTRONIC IMPEDANCE
Eosinophils	2.00	%	1-6	ELECTRONIC IMPEDANCE
Basophils	0.00	%	<1	ELECTRONIC IMPEDANCE
<u>ESR</u>				
Observed	10.00	Mm for 1st hr.		
Corrected	6.00	Mm for 1st hr.	<20	
PCV (HCT)	38.60	%	40-54	
Platelet count				
Platelet Count	2.95	LACS/cu mm	1.5-4.0	ELECTRONIC IMPEDANCE/MICROSCOPIC
PDW (Platelet Distribution width)	nr	fL	9-17	ELECTRONIC IMPEDANCE
P-LCR (Platelet Large Cell Ratio)	nr	%	35-60	ELECTRONIC IMPEDANCE





CHANDAN DIAGNOSTIC CENTRE

Add: 99, Shivaji Nagar Mahmoorganj, Varanasi
Ph: 9235447795,0542-3500227
CIN : U85110DL2003PLC308206



Patient Name	: Mrs.RIYA VERMA - 22E29050	Registered On	: 21/Apr/2024 08:50:49
Age/Gender	: 28 Y 2 M 4 D /F	Collected	: 21/Apr/2024 10:08:21
UHID/MR NO	: CVAR.0000050217	Received	: 21/Apr/2024 10:20:20
Visit ID	: CVAR0007282425	Reported	: 21/Apr/2024 12:27:42
Ref Doctor	: Dr.MEDIWHEEL VNS -	Status	: Final Report

DEPARTMENT OF HAEMATOLOGY

MEDIWHEEL BANK OF BARODA FEMALE ABOVE 40 YRS

Test Name	Result	Unit	Bio. Ref. Interval	Method
PCT (Platelet Hematocrit)	nr	%	0.108-0.282	ELECTRONIC IMPEDANCE
MPV (Mean Platelet Volume)	nr	fL	6.5-12.0	ELECTRONIC IMPEDANCE
RBCCount				
RBC Count	4.06	Mill./cu mm	3.7-5.0	ELECTRONIC IMPEDANCE
Blood Indices (MCV, MCH, MCHC)				
MCV	95.10	fL	80-100	CALCULATED PARAMETER
MCH	32.80	pg	28-35	CALCULATED PARAMETER
MCHC	34.50	%	30-38	CALCULATED PARAMETER
RDW-CV	14.00	%	11-16	ELECTRONIC IMPEDANCE
RDW-SD	51.90	fL	35-60	ELECTRONIC IMPEDANCE
Absolute Neutrophils Count	5,400.00	/cu mm	3000-7000	
Absolute Eosinophils Count (AEC)	180.00	/cu mm	40-440	

S.N. Sinha

Dr.S.N. Sinha (MD Path)





CHANDAN DIAGNOSTIC CENTRE

Add: 99, Shivaji Nagar Mahmoorganj, Varanasi
Ph: 9235447795, 0542-3500227
CIN : U85110DL2003PLC308206



Patient Name	: Mrs.RIYA VERMA - 22E29050	Registered On	: 21/Apr/2024 08:50:51
Age/Gender	: 28 Y 2 M 4 D /F	Collected	: 21/Apr/2024 10:08:21
UHID/MR NO	: CVAR.0000050217	Received	: 21/Apr/2024 10:20:20
Visit ID	: CVAR0007282425	Reported	: 21/Apr/2024 13:07:56
Ref Doctor	: Dr.MEDIWHEEL VNS -	Status	: Final Report

DEPARTMENT OF BIOCHEMISTRY

MEDIWHEEL BANK OF BARODA FEMALE ABOVE 40 YRS

Test Name	Result	Unit	Bio. Ref. Interval	Method
-----------	--------	------	--------------------	--------

GLUCOSE FASTING , Plasma

Glucose Fasting	99.30	mg/dl	< 100 Normal 100-125 Pre-diabetes ≥ 126 Diabetes	GOD POD
-----------------	-------	-------	--	---------

Interpretation:

- Kindly correlate clinically with intake of hypoglycemic agents, drug dosage variations and other drug interactions.
- A negative test result only shows that the person does not have diabetes at the time of testing. It does not mean that the person will never get diabetes in future, which is why an Annual Health Check up is essential.
- I.G.T = Impaired Glucose Tolerance.

S.N. Sinha

Dr.S.N. Sinha (MD Path)





CHANDAN DIAGNOSTIC CENTRE

Add: 99, Shivaji Nagar Mahmoorganj, Varanasi
Ph: 9235447795, 0542-3500227
CIN : U85110DL2003PLC308206



Patient Name	: Mrs.RIYA VERMA - 22E29050	Registered On	: 21/Apr/2024 08:50:51
Age/Gender	: 28 Y 2 M 4 D /F	Collected	: 21/Apr/2024 10:08:21
UHID/MR NO	: CVAR.0000050217	Received	: 22/Apr/2024 10:26:55
Visit ID	: CVAR0007282425	Reported	: 22/Apr/2024 12:34:34
Ref Doctor	: Dr.MEDIWHEEL VNS -	Status	: Final Report

DEPARTMENT OF BIOCHEMISTRY

MEDIWHEEL BANK OF BARODA FEMALE ABOVE 40 YRS

Test Name	Result	Unit	Bio. Ref. Interval	Method
-----------	--------	------	--------------------	--------

GLYCOSYLATED HAEMOGLOBIN (HBA1C) ** , EDTA BLOOD

Glycosylated Haemoglobin (HbA1c)	5.80	% NGSP		HPLC (NGSP)
Glycosylated Haemoglobin (HbA1c)	40.00	mmol/mol/IFCC		
Estimated Average Glucose (eAG)	119	mg/dl		

Interpretation:

NOTE:-

- eAG is directly related to A1c.
- An A1c of 7% -the goal for most people with diabetes-is the equivalent of an eAG of 154 mg/dl.
- eAG may help facilitate a better understanding of actual daily control helping you and your health care provider to make necessary changes to your diet and physical activity to improve overall diabetes management.

The following ranges may be used for interpretation of results. However, factors such as duration of diabetes, adherence to therapy and the age of the patient should also be considered in assessing the degree of blood glucose control.

Haemoglobin A1C (%)NGSP	mmol/mol / IFCC Unit	eAG (mg/dl)	Degree of Glucose Control Unit
> 8	>63.9	>183	Action Suggested*
7-8	53.0 -63.9	154-183	Fair Control
< 7	<63.9	<154	Goal**
6-7	42.1 -63.9	126-154	Near-normal glycemia
< 6%	<42.1	<126	Non-diabetic level

*High risk of developing long term complications such as Retinopathy, Nephropathy, Neuropathy, Cardiopathy, etc.

**Some danger of hypoglycemic reaction in Type 1diabetics. Some glucose intolerant individuals and "subclinical" diabetics may demonstrate HbA1C levels in this area.

N.B. : Test carried out on Automated VARIANT II TURBO HPLC Analyser.

Clinical Implications:

*Values are frequently increased in persons with poorly controlled or newly diagnosed diabetes.

*With optimal control, the HbA 1c moves toward normal levels.

*A diabetic patient who recently comes under good control may still show higher concentrations of glycosylated hemoglobin. This level declines gradually over several months as nearly normal glycosylated *Increases in glycosylated hemoglobin occur in the following non-diabetic conditions: a. Iron-deficiency anemia b. Splenectomy





CHANDAN DIAGNOSTIC CENTRE

Add: 99, Shivaji Nagar Mahmoorganj, Varanasi
Ph: 9235447795, 0542-3500227
CIN : U85110DL2003PLC308206



Patient Name	: Mrs.RIYA VERMA - 22E29050	Registered On	: 21/Apr/2024 08:50:51
Age/Gender	: 28 Y 2 M 4 D /F	Collected	: 21/Apr/2024 10:08:21
UHID/MR NO	: CVAR.0000050217	Received	: 22/Apr/2024 10:26:55
Visit ID	: CVAR0007282425	Reported	: 22/Apr/2024 12:34:34
Ref Doctor	: Dr.MEDIWHEEL VNS -	Status	: Final Report

DEPARTMENT OF BIOCHEMISTRY

MEDIWHEEL BANK OF BARODA FEMALE ABOVE 40 YRS

Test Name	Result	Unit	Bio. Ref. Interval	Method
-----------	--------	------	--------------------	--------

c. Alcohol toxicity d. Lead toxicity

*Decreases in A 1c occur in the following non-diabetic conditions: a. Hemolytic anemia b. chronic blood loss

*Pregnancy d. chronic renal failure. Interfering Factors:

*Presence of Hb F and H causes falsely elevated values. 2. Presence of Hb S, C, E, D, G, and Lepore (autosomal recessive mutation resulting in a hemoglobinopathy) causes falsely decreased values.



Dr. Anupam Singh (MBBS MD Pathology)





CHANDAN DIAGNOSTIC CENTRE

Add: 99, Shivaji Nagar Mahmoorganj, Varanasi
Ph: 9235447795,0542-3500227
CIN : U85110DL2003PLC308206



Patient Name	: Mrs.RIYA VERMA - 22E29050	Registered On	: 21/Apr/2024 08:50:52
Age/Gender	: 28 Y 2 M 4 D /F	Collected	: 21/Apr/2024 10:08:21
UHID/MR NO	: CVAR.0000050217	Received	: 21/Apr/2024 10:20:20
Visit ID	: CVAR0007282425	Reported	: 21/Apr/2024 13:07:51
Ref Doctor	: Dr.MEDIWHEEL VNS -	Status	: Final Report

DEPARTMENT OF BIOCHEMISTRY

MEDIWHEEL BANK OF BARODA FEMALE ABOVE 40 YRS

Test Name	Result	Unit	Bio. Ref. Interval	Method
BUN (Blood Urea Nitrogen) Sample: Serum	9.10	mg/dL	7.0-23.0	CALCULATED
Creatinine Sample: Serum	0.80	mg/dl	0.5-1.20	MODIFIED JAFFES
Uric Acid Sample: Serum	2.50	mg/dl	2.5-6.0	URICASE
LFT (WITH GAMMA GT) * , Serum				
SGOT / Aspartate Aminotransferase (AST)	32.20	U/L	< 35	IFCC WITHOUT P5P
SGPT / Alanine Aminotransferase (ALT)	33.50	U/L	< 40	IFCC WITHOUT P5P
Gamma GT (GGT)	40.00	IU/L	11-50	OPTIMIZED SZAIZING
Protein	6.10	gm/dl	6.2-8.0	BIURET
Albumin	4.00	gm/dl	3.4-5.4	B.C.G.
Globulin	2.10	gm/dl	1.8-3.6	CALCULATED
A:G Ratio	1.90		1.1-2.0	CALCULATED
Alkaline Phosphatase (Total)	82.80	U/L	42.0-165.0	IFCC METHOD
Bilirubin (Total)	0.50	mg/dl	0.3-1.2	JENDRASSIK & GROF
Bilirubin (Direct)	0.20	mg/dl	< 0.30	JENDRASSIK & GROF
Bilirubin (Indirect)	0.30	mg/dl	< 0.8	JENDRASSIK & GROF
LIPID PROFILE (MINI) , Serum				
Cholesterol (Total)	170.00	mg/dl	<200 Desirable 200-239 Borderline High > 240 High	CHOD-PAP
HDL Cholesterol (Good Cholesterol)	78.50	mg/dl	30-70	DIRECT ENZYMATIC
LDL Cholesterol (Bad Cholesterol)	73	mg/dl	< 100 Optimal 100-129 Nr. Optimal/Above Optimal 130-159 Borderline High 160-189 High > 190 Very High	CALCULATED
VLDL	18.76	mg/dl	10-33	CALCULATED
Triglycerides	93.80	mg/dl	< 150 Normal 150-199 Borderline High 200-499 High >500 Very High	GPO-P

S.N. Sinha
Dr.S.N. Sinha (MD Path)





CHANDAN DIAGNOSTIC CENTRE

Add: 99, Shivaji Nagar Mahmoorganj, Varanasi
Ph: 9235447795,0542-3500227
CIN : U85110DL2003PLC308206



Patient Name	: Mrs.RIYA VERMA - 22E29050	Registered On	: 21/Apr/2024 08:50:51
Age/Gender	: 28 Y 2 M 4 D /F	Collected	: 21/Apr/2024 10:08:21
UHID/MR NO	: CVAR.0000050217	Received	: 21/Apr/2024 10:20:20
Visit ID	: CVAR0007282425	Reported	: 21/Apr/2024 13:21:21
Ref Doctor	: Dr.MEDIWHEEL VNS -	Status	: Final Report

DEPARTMENT OF CLINICAL PATHOLOGY

MEDIWHEEL BANK OF BARODA FEMALE ABOVE 40 YRS

Test Name	Result	Unit	Bio. Ref. Interval	Method
-----------	--------	------	--------------------	--------

URINE EXAMINATION, ROUTINE* , Urine

Color	PALE YELLOW			
Specific Gravity	1.010			
Reaction PH	Acidic (6.0)			DIPSTICK
Appearance	CLEAR			
Protein	ABSENT	mg %	< 10 Absent 10-40 (+) 40-200 (++) 200-500 (+++) > 500 (++++)	DIPSTICK
Sugar	ABSENT	gms%	< 0.5 (+) 0.5-1.0 (++) 1-2 (+++) > 2 (++++)	DIPSTICK
Ketone	ABSENT	mg/dl	0.1-3.0	BIOCHEMISTRY
Bile Salts	ABSENT			
Bile Pigments	ABSENT			
Bilirubin	ABSENT			DIPSTICK
Leucocyte Esterase	ABSENT			DIPSTICK
Urobilinogen(1:20 dilution)	ABSENT			
Nitrite	ABSENT			DIPSTICK
Blood	ABSENT			DIPSTICK
Microscopic Examination:				
Epithelial cells	1-2/h.p.f			MICROSCOPIC EXAMINATION
Pus cells	1-2/h.p.f			
RBCs	ABSENT			MICROSCOPIC EXAMINATION
Cast	ABSENT			
Crystals	ABSENT			MICROSCOPIC EXAMINATION
Others	ABSENT			

SUGAR, FASTING STAGE* , Urine

Sugar, Fasting stage	ABSENT	gms%
----------------------	--------	------

Interpretation:





CHANDAN DIAGNOSTIC CENTRE

Add: 99, Shivaji Nagar Mahmoorganj, Varanasi
Ph: 9235447795, 0542-3500227
CIN : U85110DL2003PLC308206



Patient Name	: Mrs.RIYA VERMA - 22E29050	Registered On	: 21/Apr/2024 08:50:51
Age/Gender	: 28 Y 2 M 4 D /F	Collected	: 21/Apr/2024 10:08:21
UHID/MR NO	: CVAR.0000050217	Received	: 21/Apr/2024 10:20:20
Visit ID	: CVAR0007282425	Reported	: 21/Apr/2024 13:21:21
Ref Doctor	: Dr.MEDIWHEEL VNS -	Status	: Final Report

DEPARTMENT OF CLINICAL PATHOLOGY

MEDIWHEEL BANK OF BARODA FEMALE ABOVE 40 YRS

Test Name	Result	Unit	Bio. Ref. Interval	Method
-----------	--------	------	--------------------	--------

(+) < 0.5
(++) 0.5-1.0
(+++) 1-2
(++++> 2



S.N. Sinha
Dr.S.N. Sinha (MD Path)





CHANDAN DIAGNOSTIC CENTRE

Add: 99, Shivaji Nagar Mahmoorganj, Varanasi
Ph: 9235447795, 0542-3500227
CIN : U85110DL2003PLC308206



Patient Name	: Mrs.RIYA VERMA - 22E29050	Registered On	: 21/Apr/2024 08:50:52
Age/Gender	: 28 Y 2 M 4 D /F	Collected	: 21/Apr/2024 10:08:21
UHID/MR NO	: CVAR.0000050217	Received	: 21/Apr/2024 10:20:20
Visit ID	: CVAR0007282425	Reported	: 21/Apr/2024 14:33:01
Ref Doctor	: Dr.MEDIWHEEL VNS -	Status	: Final Report

DEPARTMENT OF IMMUNOLOGY

MEDIWHEEL BANK OF BARODA FEMALE ABOVE 40 YRS

Test Name	Result	Unit	Bio. Ref. Interval	Method
-----------	--------	------	--------------------	--------

THYROID PROFILE - TOTAL * , Serum

T3, Total (tri-iodothyronine)	185.00	ng/dl	84.61–201.7	CLIA
T4, Total (Thyroxine)	5.50	ug/dl	3.2-12.6	CLIA
TSH (Thyroid Stimulating Hormone)	4.100	μIU/mL	0.27 - 5.5	CLIA

Interpretation:

0.3-4.5	μIU/mL	First Trimester
0.5-4.6	μIU/mL	Second Trimester
0.8-5.2	μIU/mL	Third Trimester
0.5-8.9	μIU/mL	Adults 55-87 Years
0.7-27	μIU/mL	Premature 28-36 Week
2.3-13.2	μIU/mL	Cord Blood > 37Week
0.7-64	μIU/mL	Child(21 wk - 20 Yrs.)
1-39	μIU/mL	Child 0-4 Days
1.7-9.1	μIU/mL	Child 2-20 Week

- 1) Patients having low T3 and T4 levels but high TSH levels suffer from primary hypothyroidism, cretinism, juvenile myxedema or autoimmune disorders.
- 2) Patients having high T3 and T4 levels but low TSH levels suffer from Grave's disease, toxic adenoma or sub-acute thyroiditis.
- 3) Patients having either low or normal T3 and T4 levels but low TSH values suffer from iodine deficiency or secondary hypothyroidism.
- 4) Patients having high T3 and T4 levels but normal TSH levels may suffer from toxic multinodular goiter. This condition is mostly a symptomatic and may cause transient hyperthyroidism but no persistent symptoms.
- 5) Patients with high or normal T3 and T4 levels and low or normal TSH levels suffer either from T3 toxicosis or T4 toxicosis respectively.
- 6) In patients with non thyroidal illness abnormal test results are not necessarily indicative of thyroidism but may be due to adaptation to the catabolic state and may revert to normal when the patient recovers.
- 7) There are many drugs for eg. Glucocorticoids, Dopamine, Lithium, Iodides, Oral radiographic dyes, etc. which may affect the thyroid function tests.
- 8) Generally when total T3 and total T4 results are indecisive then Free T3 and Free T4 tests are recommended for further confirmation along with TSH levels.

S.N. Sinha

Dr.S.N. Sinha (MD Path)





CHANDAN DIAGNOSTIC CENTRE

Add: 99, Shivaji Nagar Mahmoorganj, Varanasi
Ph: 9235447795, 0542-3500227
CIN : U85110DL2003PLC308206



Patient Name	: Mrs.RIYA VERMA - 22E29050	Registered On	: 21/Apr/2024 08:50:54
Age/Gender	: 28 Y 2 M 4 D /F	Collected	: N/A
UHID/MR NO	: CVAR.0000050217	Received	: N/A
Visit ID	: CVAR0007282425	Reported	: 22/Apr/2024 09:10:37
Ref Doctor	: Dr.MEDIWHEEL VNS -	Status	: Final Report

DEPARTMENT OF X-RAY

MEDIWHEEL BANK OF BARODA FEMALE ABOVE 40 YRS

X-RAY DIGITAL CHEST PA *

X-Ray Digital Chest P.A. View

- Lung fields are clear.
- Pleural spaces are clear.
- Both hilar shadows appear normal.
- Trachea and carina appear normal.
- Heart size within normal limits.
- Both the diaphragms appear normal.
- Soft tissues and Bony cage appear normal.

IMPRESSION

*** NO OBVIOUS DETECTABLE ABNORMALITY SEEN**

*** End Of Report ***

(**) Test Performed at Chandan Speciality Lab.

Result/s to Follow:

STOOL, ROUTINE EXAMINATION, GLUCOSE PP, SUGAR, PP STAGE, ECG / EKG, ULTRASOUND WHOLE ABDOMEN (UPPER & LOWER), Tread Mill Test (TMT), PAP SMEAR FOR CYTOLOGICAL EXAMINATION



Dr Raveesh Chandra Roy (MD-Radio)

This report is not for medico legal purpose. If clinical correlation is not established, kindly repeat the test at no additional cost within seven days.

Facilities: Pathology, Bedside Sample Collection, Health Check-ups, Digital X-Ray, ECG (Bedside also), Allergy Testing, Test And Health Check-ups, Ultrasonography, Sonomammography, Bone Mineral Density (BMD), Doppler Studies, 2D Echo, CT Scan, MRI, Blood Bank, TMT, EEG, PFT, OPG, Endoscopy, Digital Mammography, Electromyography (EMG), Nerve Conduction Velocity (NCV), Audiometry, Brainstem Evoked Response Audiometry (BERA), Colonoscopy, Ambulance Services, Online Booking Facilities for Diagnostics, Online Report Viewing *
365 Days Open *Facilities Available at Select Location



CHANDAN HEALTH CARE LTD.

99-SHIVAJI NAGAR MAHMOORGANJ VARANASI-221008

MR-MRS RIYA VERMA
Age: 28/F
Ref. by: MEDIWHEEL
Indication1:
Indication2:
Indication3:

ID: 7202425
H/W: 180/80
Recorded: 21-04-2024

TREADMILL TEST SUMMARY REPORT
Protocol: BRUCE
History:
Medication1:
Medication2:
Medication3:

PHASE	PHASE TIME	STAGE TIME	SPEED (Km./Hr.)	GRADE (%)	H.R. (BPM)	B.P. (mmHg)	RPP X100	ST LEVEL (mm)			METS
								I	V2	V5	
SUPINE					98	110/72	107	0.7	0.9	0.5	
HYPERTENT	0:01	0:01			99	110/72	108	0.7	0.9	0.5	
VALSALVA					99	110/72	108	0.7	0.9	0.5	
STANDING					98	110/72	107	0.7	0.9	0.5	
STAGE 1	2:59	2:59	2.70	10.00	121	120/76	145	-0.1	0.5	-0.3	4.80
STAGE 2	5:59	2:59	4.00	12.00	139	130/78	180	-1.0	0.6	0.1	7.90
EVENT	7:43	1:43	5.40	14.00	155	140/82	221	-0.1	0.4	-0.2	8.77
STAGE 3	7:44	1:44	5.40	14.00	158	140/82	221	-0.1	0.4	-0.2	8.78
PEAK EXER	7:47	1:47			158	140/82	221	-0.3	0.2	-0.3	8.83
EVENT	0:30	0:30	0.00	0.00	143	138/80	197	0.3	0.6	0.2	
EVENT	1:00	1:00	0.00	0.00	122	136/78	165	0.2	0.7	0.1	
EVENT	2:01	2:01	0.00	0.00	119	134/76	159	0.1	0.7	0.1	
RECOVERY	2:59	2:59	0.00	0.00	107	132/74	141	0.2	0.7	0.1	

RESULTS
Exercise Duration : 7:47 Minutes
Max Heart Rate : 158 bpm 82% of target heart rate 192 bpm
Max Blood Pressure : 140/82 mmHg
Max Work Load : 8.83 METS
Reason of Termination :

→ Baseline ECG is normal
→ No significant ST-T changes seen at peak exercise and recovery
→ TMT is negative for AMI

IMPRESSIONS

TMT is negative for AMI
[Signature]

Cardiologist
Dr. Pooja Krishna Agarwal
M.B.B.S., MD, DM
Cardiologist
Reg. No. 36794

[Signature]

CHANDAN HEALTH CARE LTD.

Ms MRS RIYA VERMA
I.D. : 7262425
AGE/SEX : 38F
RECORDED : 21-04-2024

RATE : 90 BPM
B.P. : 110/72 mmHg

SUPINE
PRETEST

ST @ 10mm/mV
50mm/Pratt

RAW ECG



CHANDAN HEALTH CARE LTD.

Ms. MRS RIYA VERMA
ID : 7282425
AGE/SEX : 28/F
RECORDED : 21-04-2024

RATE : 98 BPM
B.P. : 110/72 mmHg

HYPERVENTILATION
PRETEST
STAGE TIME : 0:01

ST @ 10mm/mV
R0ms Post I
LINKED MEDIAN

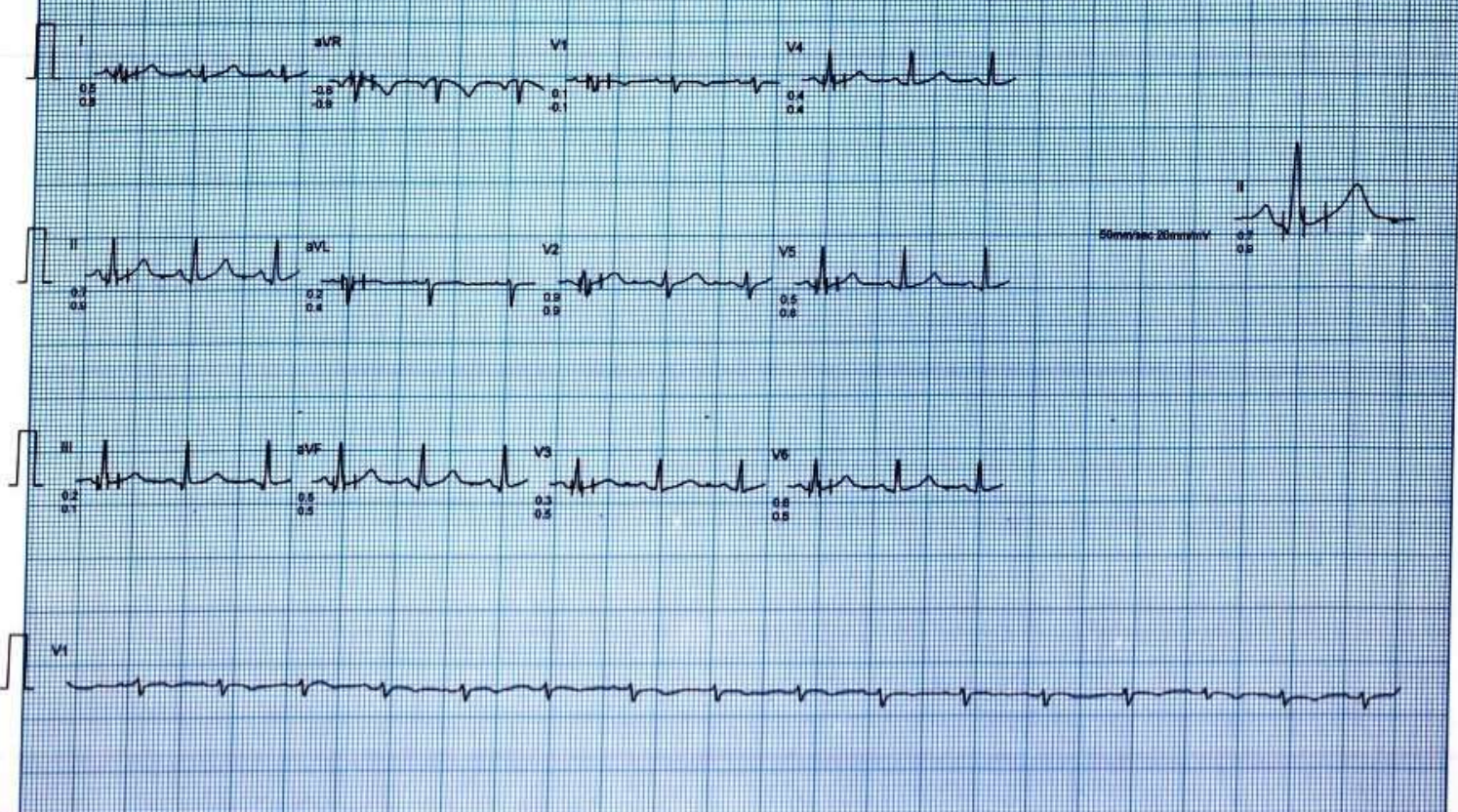

CHANDAN HEALTH CARE LTD.

Ms. MRS RIYA VERMA
I.D. : 7252425
AGE/SEX : 28/F
RECORDED : 21-04-2024

RATE : 88 BPM
B.P. : 110/72 mmHg

VALSALVA
PRETEST

ST @ 10mm/mV
30mm/Sec

LINKED MEDIAN

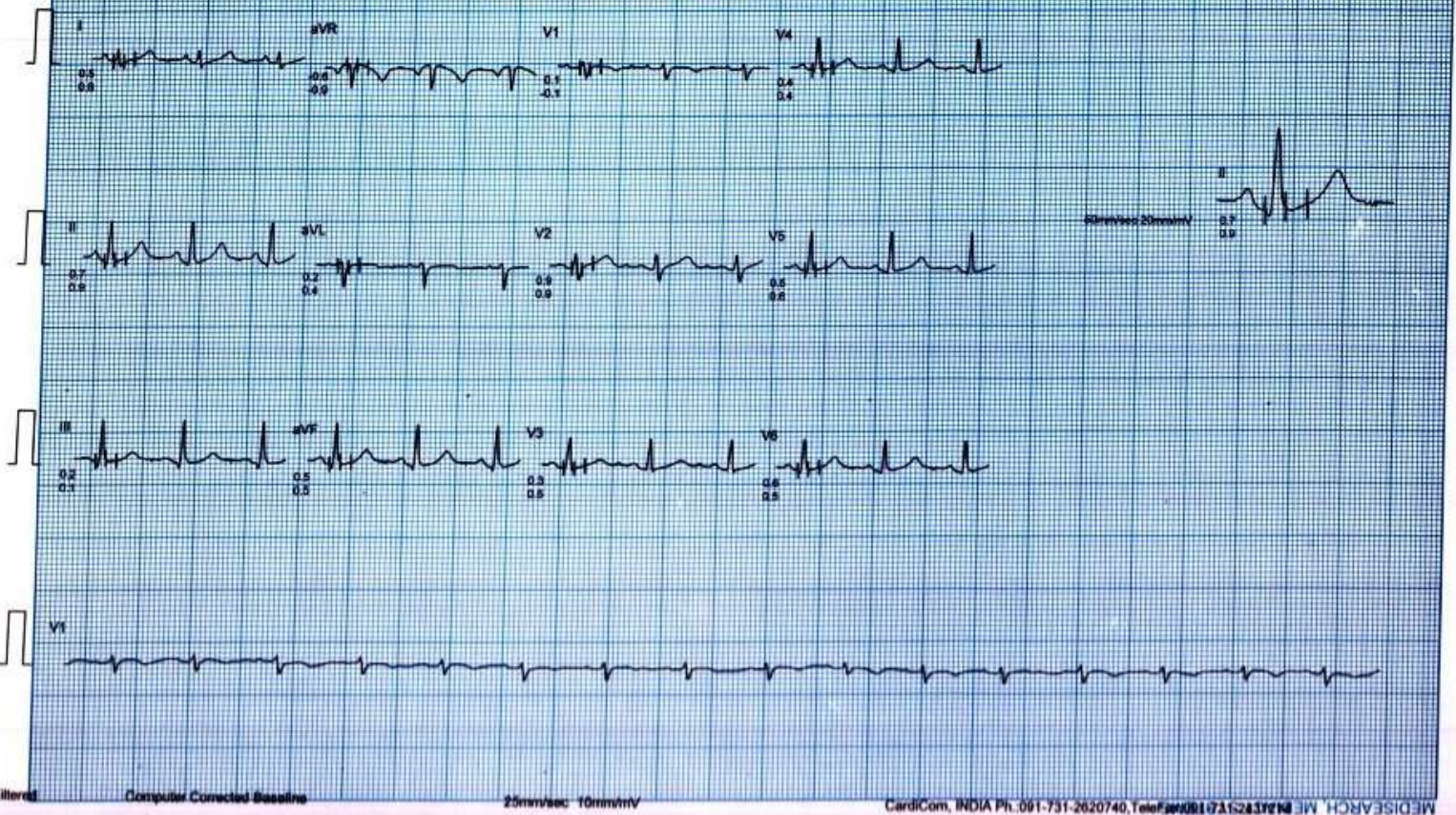

CHANDAN HEALTH CARE LTD.

MS. MRS RIYA VERMA
ID : 12282626
AGE/SEX : 28/F
RECORDED : 23-04-2024

RATE : 96 BPM
B.P. : 110/72 mmHg

STANDING
PRETEXT

ST @ 10mm/mV
80ms/Lead

LINKED MEDIAN

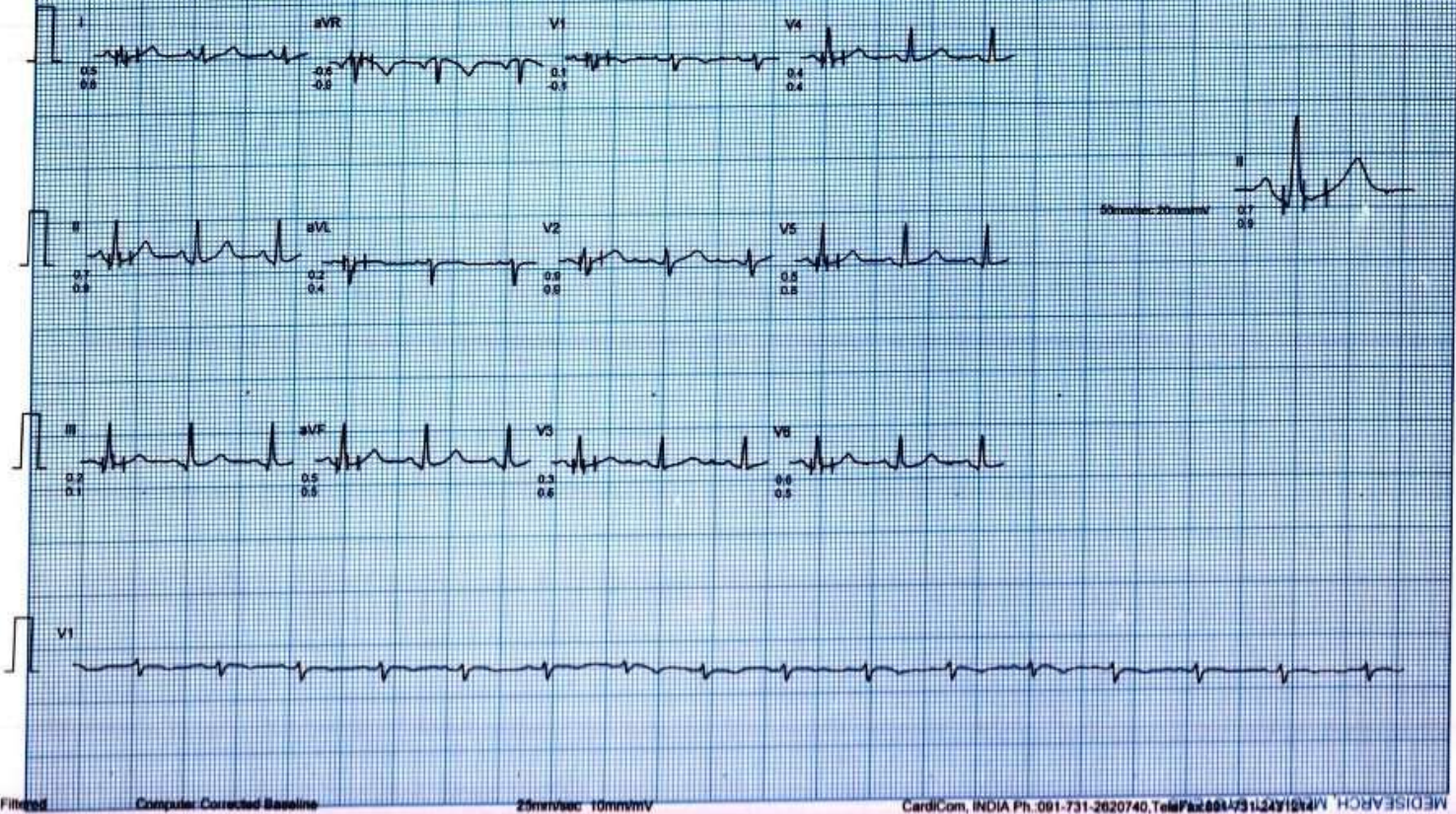

Filtered

Computer Corrected Baseline

25mm/sec 10mm/mV

CardiCom, INDIA Ph. 091-731-2620740, Tel/Fax 88143112419144

CHANDAN HEALTH CARE LTD.

MR. MRS. RIVA VERMA
I.D. 7242428
AGE/SEX 48/F
RECORDED - 21-04-2024

RATE - 121 BPM
B.P. 120/78 mmHg

BRUCE
EXERCISE 1
PHASE TIME 2:59
STAGE TIME 2:59

ST @ 10mm/mV
ADMS Post
SPEED - 2.7 Km/Ph
GRADE 10.0 %
LINKED MEDIAN

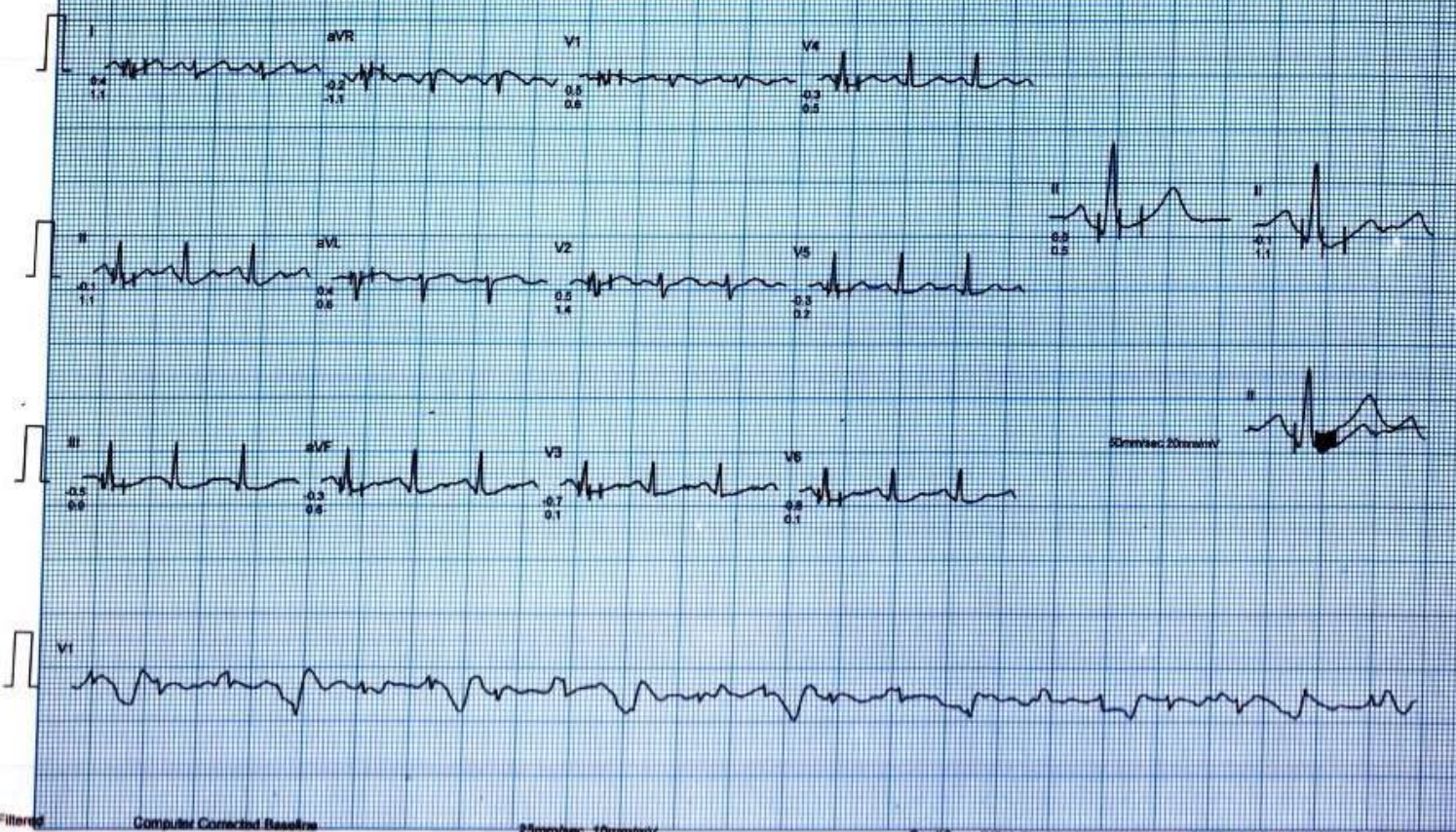

CHANDAN HEALTH CARE LTD.

Ms. MRS RIYA VERMA
I.D. : 7282425
AGE/SEX : 28/F
RECORDED : 21-04-2024

RATE : 139 BPM
S.P. : 130/78 mmHg

BRUCE
EXERCISE 2
PHASE TIME : 5:59
STAGE TIME : 2:59

ST @ 10mm/mV
50mm Post
SPEED : 4.0 Km/HR
GRADE : 12.0 %

LINKED MEDIAN

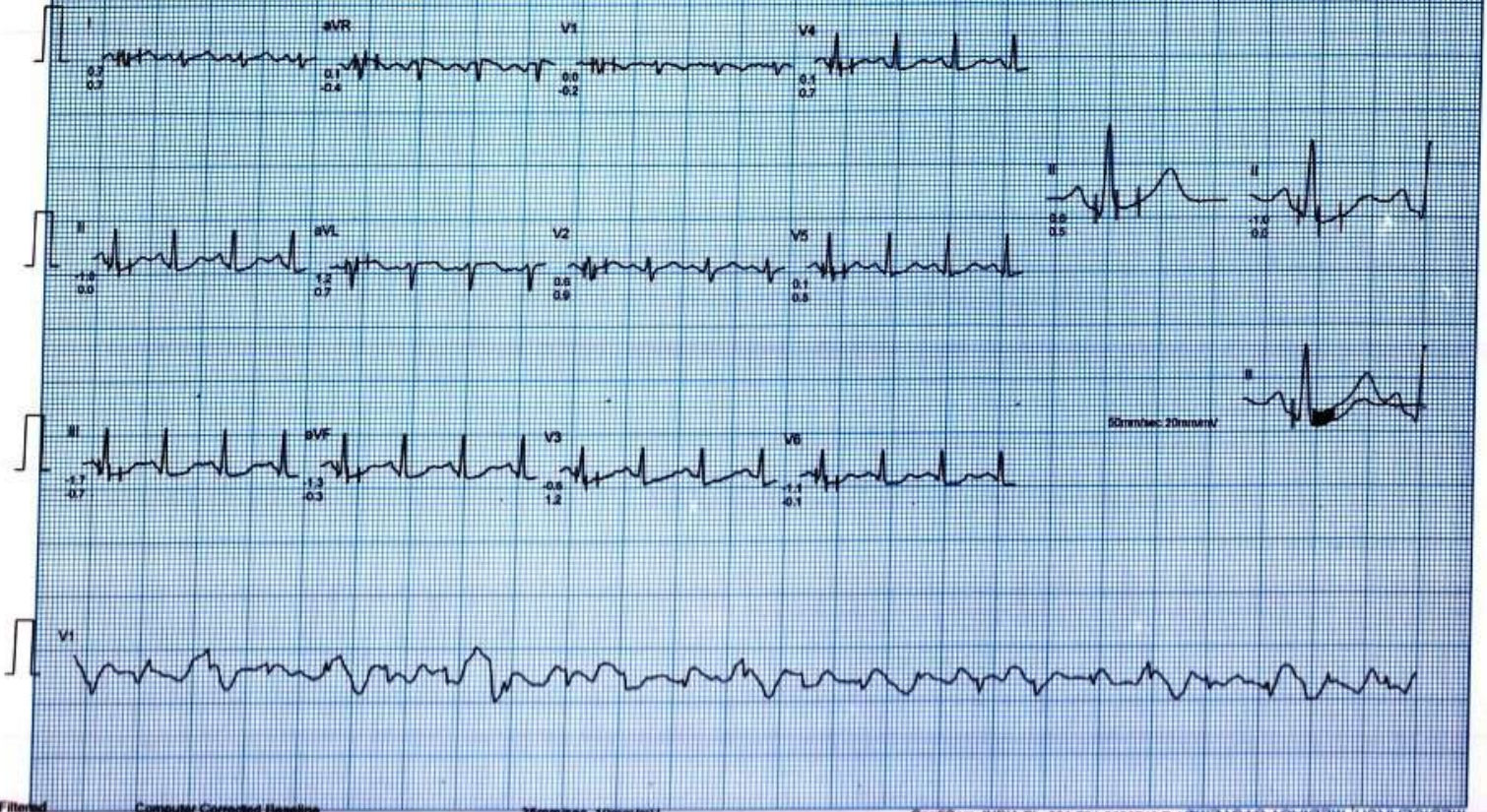

CHANDAN HEALTH CARE LTD.

MS. MRS RIYA VERMA
I.D. : 7282423
AGE/SEX : 38/F
RECORDED : 21-04-2024

RATE : 158 BPM
B.P. : 140/82 mmHg

BRUCE
EXERCISE 3 (EVENT)
PHASE TIME : 7:43
STAGE TIME : 1:43

ST @ 10mm/mV
80mm/25sec
SPEED : 5.4 Km./hr.
GRADE : 14.0 %

RAW ECG



Filtered

25mm/sec 10mm/mV

CardiCom, INDIA Ph. 091-731-2620740, Telefax 091-731-2431211 MEDISARCH

CHANDAN HEALTH CARE LTD.

Ms. MRS RIYA VERMA
I.D. : 7282435
AGE/SEX : 28F
RECORDED : 21-04-2024

RATE : 156 BPM
B.P. : 140/82 mmHg

BRUCE
PEAK EXER
PHASE TIME : 7:47
STAGE TIME : 1:47

ST @ 10mm/mV
50mm/Sec
SPEED : 5.4 Km/Hr
GRADE : 14.0 %
MIXED E.C.G.



CHANDAN HEALTH CARE LTD.

Ms. MRS. RIYA VERMA
I.D. : 7282425
AGESEX : 28F
RECORDED : 21-04-2024

HRATE : 143 BPM
B.P. : 138/90 mmHg

BRUCE
RECOVERY (EVENT)
PHASE TIME : 0:30

ST @ 10mm/mV
80ms/Peak
SPEED : 0.0 Km./Hr.
GRADE : 0.0 %
RAW ECG

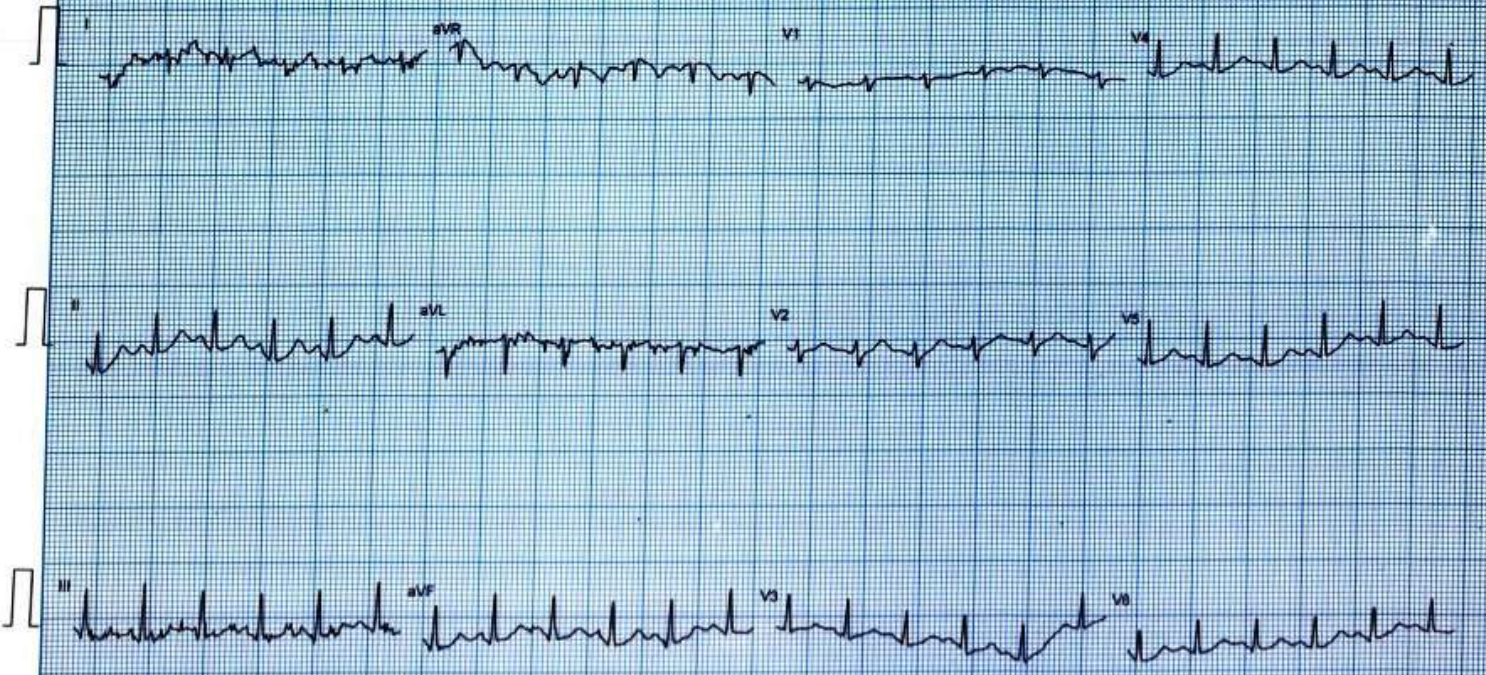

Filtered

25mm/sec 10mm/mV

CardiCom, INDIA Ph. 001-731-2620740, TeleFax 081-53462431943W HCVJ3103W

CHANDAN HEALTH CARE LTD

MS. MRS RIYA VERMA
ID: 1282425
AGE/SEX: 28/F
RECORDED: 27-04-2024

RATE: 122 BPM
B.P.: 136/78 mmHg

BRUCE
RECOVERY (EVENT)
PHASE TIME: 1:00

ST @ 10mm/mV
50mm Post
SPEED: 0.0 Km/hr
GRADE: 0.0 %
RAW ECG

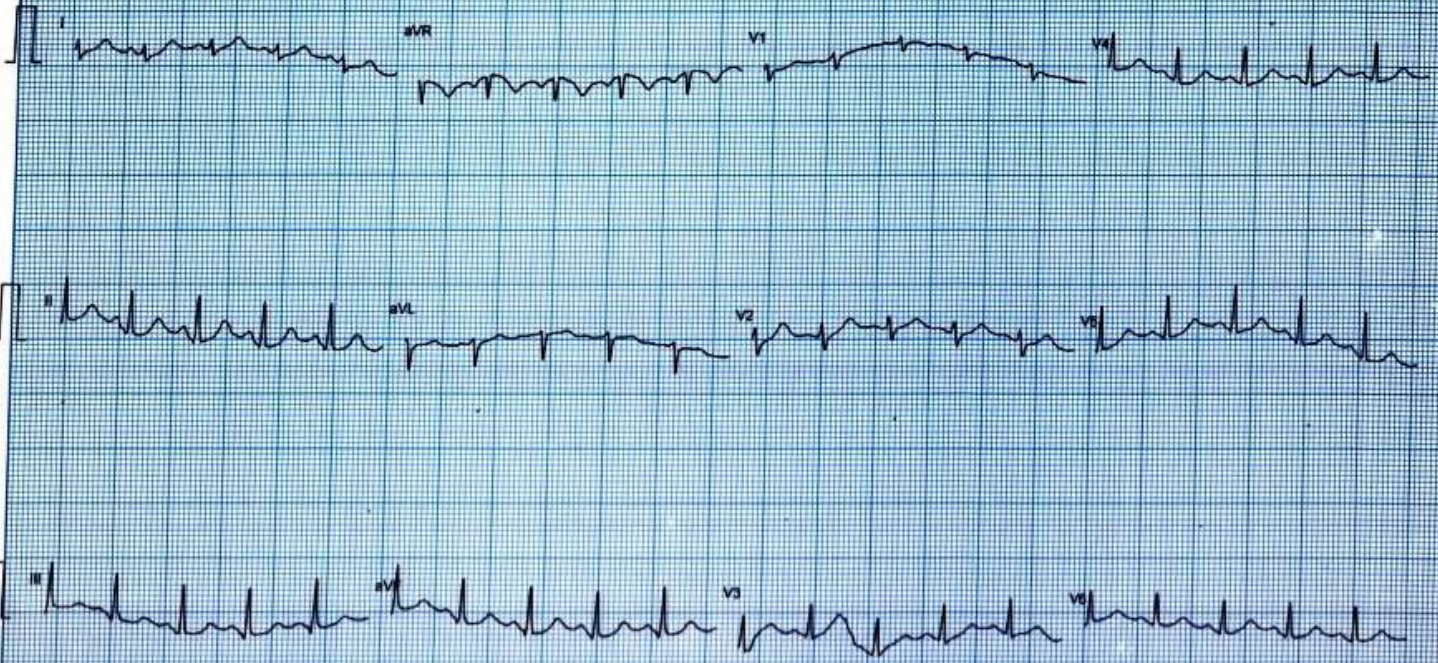

Filtered

25mm/sec 10mm/mV

CardiCom, INDIA Ph. 091-731-2620740, Telefax: 091-731-2620740 MEDISEARCH

CHANDAN HEALTH CARE LTD.

Ms. MRS RIYA VERMA
I.D. : 7282428
AGE/SEX : 28/F
RECORDED : 21-04-2024

RATE : 107 BPM
B.P. : 132/74 mmHg

BRUCE
RECOVERY
PHASE TIME : 2:59

ST @ 10mm/mV
sinus Post
SPEED : 0.0 Km/HR
GRADE : 0.0 %

LINKED MEDIAN

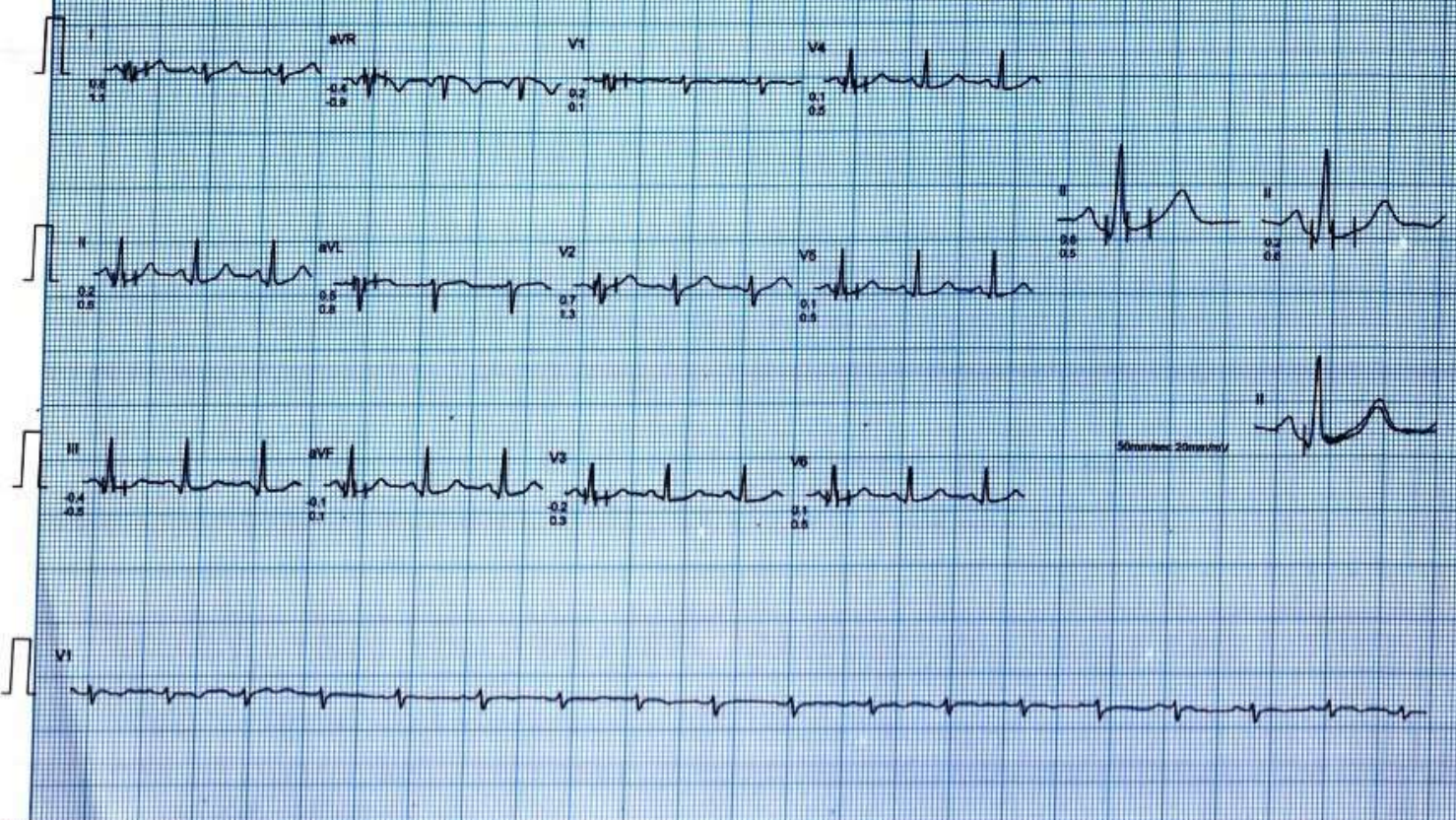



Since 1991



CHANDAN DIAGNOSTIC CENTRE

Near vision: *N/C*
 Far vision: *6/6*
 Dental check up: *Normal*
 ENT Check up: *Normal*
 Eye Check-up: *Normal*

Final impression-

Certified that I examined *Riya Venma*
 S/o or D/o is presently in good
 health and free from any cardio-respiratory/communicable
 ailment, he/she is **Fit / Unfit** to join any organization.

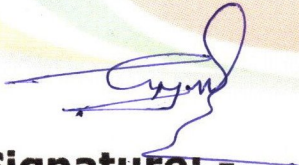

Client Signature: -

Dr. R.C. ROY
 MBBS., MD. (Radio Diagnosis)
 Reg. No.-26918



Signature of Medical Examiner

Chandan Diagnostic Centre
 99, Shivaji Nagar, Mahmooorgan,
 Varanasi-221010 (U.P.)
 Phone No.:0542-2223232

Name & Qualification - Dr. R. C. ROY
(MBBS, MD)

Date *21/04* /2024

Place - VARANASI



I Riya Veema with my own consent
don't want to do the test
the Pap smear Sugar Testing ECG
Sugar PP stage



[Signature]
21/04/24



Chandan Diagnostic Center,
99, Shivaji Nagar, Mahmooorganj
Varanasi-221010 (U.P.)
Phone No.:0542-2223232

Dr. R.C. ROY
MBBS.,MD. (Radio Diagnosis)
Reg. No.-26918

CHANDAN DIAGNOSTIC CENTRE

Name of Company: **Mediwheel**

Name of Executive: **Riya Verma**

Date of Birth: **16/02/1996**

Sex: **Male** / Female

Height: **160** CMs

Weight: **60** KGs

BMI (Body Mass Index): **23.4**

Chest (Expiration / Inspiration) **92/95** CMs

Abdomen: **92** CMs

Blood Pressure: **110/72** mm/Hg

Pulse: **90** BPM - **Regular** / Irregular

Ident Mark: **A mole on left cheek**

Any Allergies: **No**

Vertigo: **No**

Any Medications: **No**

Any Surgical History: **No**

Habits of alcoholism/smoking/tobacco: **No**

Chief Complaints if any: **No**

Lab Investigation Reports: **No**

Eye Check up vision & Color vision: **Normal**

Left eye: **Normal**

Right eye: **Normal**



 **GPS Map**
Camera Lite

D63/6B-99, Shivaji Nagar Colony, Mahmoorganj, Varanasi, Uttar Pradesh
221010, India

Latitude
25.3053765°

Local 09:25:38 AM
GMT 03:55:38 AM

Longitude
82.9790429°

Altitude 84 meters
Sunday, 21.04.2024



भारत सरकार

Government of India



रिया वर्मा

Riya Verma

जन्म तिथि / DOB : 16/02/1996

महिला / Female



8510 0253 7465

मेरा **आधार**, मेरी पहचान

Issue Date: 01/10/2013