



NABL & ISO 9001 : 2008 Certified  
**Wellness . Diagnostics**  
 A Unit of Gian Life Care Limited



7/216 (6), Swaroop Nagar  
 (In Front of L.L.R. Hospital), Kanpur  
 Mob. : 8808051576  
 E-mail : reportsgpx@gmail.com  
 arunguptagpx@gmail.com

Gian Pathology and X-Ray

Pathology . Radiology

Gian Life Line - Health Checkup

Lab No.	: 012404270072	Reg No/BarcodeNo	: 749459/01618111
Patient Name	: Mr.ANKUR GAUR	Reg. Date	: 27/Apr/2024 11:42AM
Age/Sex	: 31 Y / Male	Sample Taken Date	: 27/Apr/2024 12:13PM
Client Code/Name	: MEDIWHEEL FULL BODY CHECKUP	Report Date	: 27/Apr/2024 04:11PM
Referred By Doctor	: Dr. BANK OF BARODA		

**BIOCHEMISTRY**

**MEDIWHEEL MALE BELOW 40**

Test Name	Result	Unit	Biological Ref.Interval
<b>Blood Sugar (Fasting)</b>			
Blood Sugar Fasting Hexokinase	97	mg/dl	70 - 100
<b>Blood Sugar (PP)</b>			
Blood Sugar PP (2 Hr.) Hexokinase	130	mg/dl	70-140
<b>GAMMA GT/GGT</b>			
GAMMA GT / GGT	21	IU/l	12 - 64
<b>*Not in NABL Scope*</b>			
<b>BUN / BLOOD UREA NITROGEN</b>			
BLOOD UREA NITROGEN Urease	10	mg/dl	8.9 - 20.6
<b>CREATININE SERUM</b>			
CREATININE, Serum Kinetic Alkaline Picrate	1.02	mg/dl	0.70 - 1.30
<b>URIC ACID</b>			
URIC ACID, Serum Uricase	8.9	mg/dl	3.7 - 7.7



*A Gupta*

**Dr. Arun Kumar Gupta**  
 M.D. Chief Pathologist  
 (Reg No. 34930)



NABL & ISO 9001 : 2008 Certified  
Wellness . Diagnostics  
A Unit of Gian Life Care Limited



7/216 (6), Swaroop Nagar  
(In Front of L.L.R. Hospital), Kanpur  
Mob. : 8808051576  
E-mail : reportsgpx@gmail.com  
arunguptagpx@gmail.com

Gian Pathology and X-Ray

Pathology . Radiology

Gian Life Line - Health Checkup

Lab No.	: 012404270072	Reg No/BarcodeNo	: 749459/01618111
Patient Name	: Mr.ANKUR GAUR	Reg. Date	: 27/Apr/2024 11:42AM
Age/Sex	: 31 Y / Male	Sample Taken Date	: 27/Apr/2024 12:13PM
Client Code/Name	: MEDIWHEEL FULL BODY CHECKUP	Report Date	: 27/Apr/2024 04:11PM
Referred By Doctor	: Dr. BANK OF BARODA		

**BIOCHEMISTRY**

**MEDIWHEEL MALE BELOW 40**

Test Name	Result	Unit	Biological Ref.Interval
<b>LFT/LIVER FUNCTION TESTS</b>			
BILIRUBIN TOTAL Diazonium Salt	0.61	mg/dl	0.20 - 1.20
BILIRUBIN DIRECT Diazo Reaction	0.29	mg/dl	0.0 - 0.5
BILIRUBIN INDIRECT Calculated	0.32	mg/dl	0.10 - 1.1
SGOT /AST Enzymatic (NADH(Without P-5-P))	24	U/L	5 - 34
SGPT /ALT Enzymatic (NADH(Without P-5-P))	30	U/L	0.0 - 55
Alk. Phosphatase, Serum Para-nitrophenyl phosphate	87	U/L	50 - 116
PROTEIN TOTAL Biuret	8.8	g/dl	6.4 - 8.3
ALBUMIN BCG	5.3	g/dl	3.5 - 5.0
GLOBULIN Calculated	3.5	g/dl	2.3 - 3.5
A/G RATIO Calculated	1.51	Ratio	1.5 - 2.5



*A Gupta*

Dr. Arun Kumar Gupta  
M.D. Chief Pathologist  
(Reg No. 34930)



NABL & ISO 9001 : 2008 Certified  
Wellness . Diagnostics  
A Unit of Gian Life Care Limited



7/216 (6), Swaroop Nagar  
(In Front of L.L.R. Hospital), Kanpur  
Mob. : 8808051576  
E-mail : reportsgpx@gmail.com  
arunguptagpx@gmail.com

Gian Pathology and X-Ray

Pathology . Radiology

Gian Life Line - Health Checkup

Lab No.	: 012404270072	Reg No/BarcodeNo	: 749459/01618111
Patient Name	: Mr.ANKUR GAUR	Reg. Date	: 27/Apr/2024 11:42AM
Age/Sex	: 31 Y / Male	Sample Taken Date	: 27/Apr/2024 12:13PM
Client Code/Name	: MEDIWHEEL FULL BODY CHECKUP	Report Date	: 27/Apr/2024 04:11PM
Referred By Doctor	: Dr. BANK OF BARODA		

**BIOCHEMISTRY**

**MEDIWHEEL MALE BELOW 40**

Test Name	Result	Unit	Biological Ref.Interval
<b>Lipid Profile</b>			
CHOLESTEROL TOTAL Enzymetic	194	mg/dl	Desirable: <200 Boderline High: 200 – 239 High : ≥240
TRIGLYCERIDES GPO	134	mg/dl	Normal <150 Boderline High: 150 – 199 High : 200 – 499 Very High: ≥500
HDL CHOLESTEROL Accelerator Selective Detergent	73	mg/dl	40 - 60
LDL CHOLESTEROL Calculated	94.2	mg/dl	70 - 130
VLDL CALCULATED Calculated	26.8	mg/dl	13 - 36
CHOL/ HDL RATIO Calculated	2.66	Ratio	Less than 4.0
LDL / HDL RATIO	1.29		

**Ratio of LDL to HDL**

Risk	Men	Women
Very low (1/2 average)	1	1.5
Average risk	3.6	3.2
Moderate risk (2x average)	6.3	5.0
High risk (3x risk)	8	6.1

**HDL** levels have an inverse relationship with coronary heart disease. The ability of **HDL** to predict the development of coronary atherosclerosis has been estimated to be four times greater than **LDL** and eight times greater than **TC**. Treatment is recommended for those with a **HDL** level below 40 mg/dL. An **HDL** of 60 mg/dL is considered protection against heart disease.

**Preparation:**

Blood should be collected after a 12-hour fast (no food or drink, except water). For the most accurate results, wait at least 2 months after a heart attack, surgery, infection, injury or pregnancy to check Lipid Profile.

**BUN/CREATININE RATIO**

BLOOD UREA NITROGEN Urease	10	mg/dl	8.9 - 20.6
CREATININE, Serum Kinetic Alkaline Picrate	1.02	mg/dl	0.70 - 1.30
Ratio	9.8	mg/dl	5 - 20



*A Gupta*

Dr. Arun Kumar Gupta  
M.D. Chief Pathologist  
(Reg No. 34930)





NABL & ISO 9001 : 2008 Certified  
Wellness . Diagnostics  
A Unit of Gian Life Care Limited



7/216 (6), Swaroop Nagar  
(In Front of L.L.R. Hospital), Kanpur  
Mob. : 8808051576  
E-mail : reportsgpx@gmail.com  
arunguptagpx@gmail.com

Gian Pathology and X-Ray

Pathology . Radiology

Gian Life Line - Health Checkup

Lab No.	: 012404270072	Reg No/BarcodeNo	: 749459/01618111
Patient Name	: Mr.ANKUR GAUR	Reg. Date	: 27/Apr/2024 11:42AM
Age/Sex	: 31 Y / Male	Sample Taken Date	: 27/Apr/2024 05:00PM
Client Code/Name	: MEDIWHEEL FULL BODY CHECKUP	Report Date	: 27/Apr/2024 05:24PM
Referred By Doctor	: Dr. BANK OF BARODA		

CLINICAL PATHOLOGY

MEDIWHEEL MALE BELOW 40

Test Name	Result	Unit	Biological Ref.Interval
<b>URINE ROUTINE EXAMINATION</b>			
<b>Method -Dipstick And Microscopy</b>			
<b>PHYSICAL EXAMINATION</b>			
COLOUR	STRAW		
SPECIFIC GRAVITY (Based on pka change)	1.025		1.001-1.030
pH ( methylred/Bromothymol blue method )	6.0		4.6 - 8.0
TURBIDITY	ABSENT		
Deposit (UR)	ABSENT		
<b>Chemical</b>			
PROTEIN	TRACE		Nil
Dipstick/Tetra bromophenol blue/ Heat & Acid Test method).			
GLUCOSE (Oxidase Peroxidase method)	NIL		Nil
KETONE (Nitroprusside Method)	NEGATIVE		Nil
BILL PIGMENT (Diazo Method)	NEGATIVE		Negative
UROBILINOGEN (Ehrlich reaction)	NEGATIVE		Normal
Nitrite (Based on presence of bacteria )	NEGATIVE		Negative
Leucocyte Esterase (Esterase Diazonium Method)	NEGATIVE		Negative
BLOOD	PRESENT		Negative
<b>After Centrifugation at 2500 R.P.M. For 5 Minutes</b>			
<b>MICROSCOPIC EXAMINATION</b>			
RBC (Microscopic)	2-4 (FRESH)	/ HPF	
PUS CELLS (Microscopic)	4-6	Per HPF	0 - 5 WBC/hpf
EPITHELIAL CELLS (Microscopic)	NIL	/hpf	Nil
CASTS (Microscopic)	NIL	Per LPF	0-0
CRYSTALS (Microscopic)	NIL		
Amorphous Material (Microscopic)	Nil	Per HPF	Nil
BACTERIA (Microscopic)	NIL	Per HPF	0-0

**URINE SUGAR (PP)**

URINE SUGAR (PP) NIL

(\*Not in NABL Scope\*)



*A Gupta*

Dr. Arun Kumar Gupta  
M.D. Chief Pathologist  
(Reg No. 34930)



NABL & ISO 9001 : 2008 Certified  
Wellness . Diagnostics  
A Unit of Gian Life Care Limited



7/216 (6), Swaroop Nagar  
(In Front of L.L.R. Hospital), Kanpur  
Mob. : 8808051576  
E-mail : reportsgpx@gmail.com  
arunguptagpx@gmail.com

Gian Pathology and X-Ray

Pathology . Radiology

Gian Life Line - Health Checkup

Lab No. :	<b>012404270072</b>	Reg No/BarcodeNo :	749459/01618111
Patient Name :	<b>Mr.ANKUR GAUR</b>	Reg. Date :	27/Apr/2024 11:42AM
Age/Sex :	31 Y / Male	Sample Taken Date :	27/Apr/2024 12:12PM
Client Code/Name :	<b>MEDIWHEEL FULL BODY CHECKUP</b>	Report Date :	27/Apr/2024 12:55PM
Referred By Doctor :	<b>Dr. BANK OF BARODA</b>		

HAEMATOLOGY

MEDIWHEEL MALE BELOW 40

Test Name	Result	Unit	Biological Ref.Interval
<b>MEDIWHEEL MALE BELOW 40</b>			
<b>CBC / COMPLETE BLOOD COUNT</b>			
HEMOGLOBIN (Hb) Photometry Cyanide Free	13.80	g/dl	13.5-17.5
TLC Impedence	7860	/cumm	4000-11000
<b>DLC (%)</b>			
NEUTROPHIL DHSS/Microscopic	62	%	40-80
LYMPHOCYTE DHSS/Microscopic	26	%	24-44
EOSINOPHIL DHSS/Microscopic	2	%	01-06
MONOCYTE DHSS/Microscopic	10	%	3-6
Platelet Impedance/Microscopic	228	10 <sup>3</sup> /μL	140 - 440
RBC COUNT Impedance	4.42	10 <sup>6</sup> /μL	4.5 - 5.5
PCV (HCT) Numeric Integration	43.0	%	41-53
MCV Calculated	97.3	fL	83-91
MCH Calculated	31.2	pg	26-34
MCHC Calculated	32.1	g/dL	31-37
RDW-CV Calculated	14.0	%	11.6 - 14.0
MPV	12.5	fL	8 - 12
IG	0.3	%	0 - 0.5
ABSOLUTE LEUCOCYTE COUNT	2.08		
ABSOLUTE NEUTROPHIL COUNT DHSS/Calculated	4.87	10 <sup>3</sup> /μL	2.00-7.00
ABSOLUTE LYMPHOCYTE COUNT DHSS/Calculated	2.04	10 <sup>3</sup> /μL	1.0-3.0
ABSOLUTE MONOCYTE COUNT DHSS/Calculated	0.79	10 <sup>3</sup> /μL	0.20-1.0
ABSOLUTE EOSINOPHIL COUNT DHSS/Calculated	0.16	10 <sup>3</sup> /μL	0.02 - 0.50
N/L Ratio	2.39	Ratio	Normal:1-3,Mildly High: 4-6,Moderately High:7-9 Severly High: >9.0



*A Gupta*

Dr. Arun Kumar Gupta  
M.D. Chief Pathologist  
(Reg No. 34930)



NABL & ISO 9001 : 2008 Certified  
Wellness . Diagnostics  
A Unit of Gian Life Care Limited



7/216 (6), Swaroop Nagar  
(In Front of L.L.R. Hospital), Kanpur  
Mob. : 8808051576  
E-mail : reportsgpx@gmail.com  
arunguptagpx@gmail.com

Gian Pathology and X-Ray

Pathology . Radiology

Gian Life Line - Health Checkup

Lab No. : 012404270072 Reg No/BarcodeNo : 749459/01618111  
Patient Name : Mr.ANKUR GAUR Reg. Date : 27/Apr/2024 11:42AM  
Age/Sex : 31 Y / Male Sample Taken Date : 27/Apr/2024 12:12PM  
Client Code/Name : MEDIWHEEL FULL BODY Report Date : 27/Apr/2024 12:47PM  
Referred By Doctor : Dr. BANK OF BARODA

HAEMATOLOGY

MEDIWHEEL MALE BELOW 40

Test Name	Result	Unit	Biological Ref.Interval
-----------	--------	------	-------------------------

MEDIWHEEL MALE BELOW 40

**ESR WESTERGREN (Automated)**

ESR WESTERGREN ( Automated) WESTERGREN	5	mm	0 - 14
---	---	----	--------

\*Not in NABL Scope\*

**ABO Rh / BLOOD GROUP Tube Agglutination (FORWARD & REVERSE Method)**

**BLOOD GROUP / ABO-RH**

ABO	AB
Reverse & Forward	
Rh	POSITIVE
Reverse & Forward	

**HbA1C/GLYCATED HEMOGLOBIN/GHB**

HbA1C/GLYCATED HEMOGLOBIN	5.7	%
Average of Glucose Level	116.89	mg/dl

Test is done by HPLC method (Gold Standard) D-10 Analyzer.

Expected Values :-

Test	Normal Range	
HbA1c	Non Diabetic:	4.0% - 6.0%
	Good Control:	6.1% - 8.0%
	Poor Control:	8.1% - 9.0 %
	Unsatisfactory:	> 9 %

To convert an A1c to the new average mean blood glucose, use this formula:  
eAG(mg/dl) = (28.7 X HbA1c) - 46.7

\*Not in NABL Scope\*



*A Gupta*

Dr. Arun Kumar Gupta  
M.D. Pathologist





NABL & ISO 9001 : 2008 Certified  
**Wellness . Diagnostics**  
 A Unit of Gian Life Care Limited



7/216 (6), Swaroop Nagar  
 (In Front of L.L.R. Hospital), Kanpur  
 Mob. : 8808051576  
 E-mail : reportsgpx@gmail.com  
 arunguptagpx@gmail.com

Gian Pathology and X-Ray

Pathology . Radiology

Gian Life Line - Health Checkup

Lab No.	: 012404270072	Reg No/BarcodeNo	: 749459/01618111
Patient Name	: Mr.ANKUR GAUR	Reg. Date	: 27/Apr/2024 11:42AM
Age/Sex	: 31 Y / Male	Sample Taken Date	: 27/Apr/2024 12:13PM
Client Code/Name	: MEDIWHEEL FULL BODY CHECKUP	Report Date	: 27/Apr/2024 04:33PM
Referred By Doctor	: Dr. BANK OF BARODA		

**IMMUNOASSAY**

**MEDIWHEEL MALE BELOW 40**

Test Name	Result	Unit	Biological Ref.Interval
<b>MEDIWHEEL MALE BELOW 40</b>			
<b><u>T3 / TRIDOTHYRONINE TOTAL</u></b>			
T3 TOTAL CMIA	0.96	ng/mL	0.35 - 1.93
<b><u>T4 / THYROXIN TOTAL</u></b>			
T4 TOTAL CMIA	8.57	µg/dl	4.50 - 10.9

*Increased levels are seen in graves disease cancer of thyroid as symptoms of hyperthyroidism. Low levels are seen in hypothyroidism whose symptoms are myoxyedema hashmito disease and pituitary disorders*



*A Gupta*

**Dr. Arun Kumar Gupta**  
 M.D. Chief Pathologist  
 (Reg No. 34930)



NABL & ISO 9001 : 2008 Certified  
**Wellness . Diagnostics**  
 A Unit of Gian Life Care Limited



7/216 (6), Swaroop Nagar  
 (In Front of L.L.R. Hospital), Kanpur  
 Mob. : 8808051576  
 E-mail : reportsgpx@gmail.com  
 arunguptagpx@gmail.com

Gian Pathology and X-Ray

Pathology . Radiology

Gian Life Line - Health Checkup

Lab No. :	<b>012404270072</b>	Reg No/BarcodeNo :	749459/01618111
Patient Name :	<b>Mr.ANKUR GAUR</b>	Reg. Date :	27/Apr/2024 11:42AM
Age/Sex :	31 Y / Male	Sample Taken Date :	27/Apr/2024 12:13PM
Client Code/Name :	<b>MEDIWHEEL FULL BODY CHECKUP</b>	Report Date :	27/Apr/2024 04:33PM
Referred By Doctor :	<b>Dr. BANK OF BARODA</b>		

**IMMUNOASSAY**

**MEDIWHEEL MALE BELOW 40**

Test Name	Result	Unit	Biological Ref.Interval
-----------	--------	------	-------------------------

**MEDIWHEEL MALE BELOW 40**

**TSH (Thyroid Stimulating Hormone)**

TSH (ECLIA) CMIA	2.64	µIU/ml	0.35 - 5.50
---------------------	------	--------	-------------

**NOTE:**

Guidelines for interpretation of abnormal thyroid function test.

TSH	T4/FT4	T3/FT3	Interpretation
High	Normal Normal	Mild(subclinical)	Hypothyroidism.
High	Low	Low/Normal	Hypothyroidism
Low	Normal Normal	Mild (subclinical)	Hyperthyroidism.
Low	High/Normal	High/Normal	Hyperthyroidism
Low	Low/Normal	Low/Normal	Rare pituitary(secondary)Hypothyroidism



*A Gupta*

**Dr. Arun Kumar Gupta**  
 M.D. Chief Pathologist  
 (Reg No. 34930)



NABL & ISO 9001 : 2008 Certified  
**Wellness . Diagnostics**  
 A Unit of Gian Life Care Limited



7/216 (6), Swaroop Nagar  
 (In Front of L.L.R. Hospital), Kanpur  
 Mob. : 8808051576  
 E-mail : reportsgpx@gmail.com  
 arunguptagpx@gmail.com

Gian Pathology and X-Ray

Pathology . Radiology

Gian Life Line - Health Checkup

Lab No.	: 012404270072	Reg No/BarcodeNo	: 749459/01618111
Patient Name	: Mr.ANKUR GAUR	Reg. Date	: 27/Apr/2024 11:42AM
Age/Sex	: 31 Y / Male	Sample Taken Date	: 27/Apr/2024 11:42AM
Client Code/Name	: <b>MEDIWHEEL FULL BODY CHECKUP</b>	Report Date	: 27/Apr/2024 05:46PM
Referred By Doctor	: Dr. BANK OF BARODA		

**X-RAY**

**MEDIWHEEL MALE BELOW 40**

**MEDIWHEEL MALE BELOW 40**

**X RAY CHEST PA VIEW**

Diaphragms are normal.

C.P. angles are clear.

Cardiac shadow is normal.

Trachea is in midline.

**Hilar shadow are heavy.**

**Broncho-vascular markings are prominent ----- Bronchitis.**

No parenchymal lesion is seen.

**Advise :-** Correlate Clinically.

DR. S. KHURANA  
 M.B.B.S., D.M.R.E.

\*\*\* End Of Report \*\*\*



**7/216 (6), SWAROOP NAGAR (IN FORN OF L.L.R. HOSPITAL) KANPUR****318 (749459) / ANKUR GAUR / 31 Yrs / M / 0 Cms / 0 Kg Date: 27-Apr-2024 Refd By : BANK OF BARODA**

Stage	Time	Duration	Belt Speed (mph)	Elevation	METs	Rate	BP	RPP	PVC	Comments
Supine	01:52	0:01	00.0	00.0	01.0	106	112/78	118	00	
Standing	02:07	0:01	00.0	00.0	01.0	106	112/78	118	00	
HV	02:24	0:01	00.0	00.0	01.0	117	112/78	131	00	
ExStart	03:46	0:01	00.0	00.0	01.0	110	112/78	131	00	
BRUCE Stage 1	06:46	3:00	01.7	10.0	04.7	157	122/82	191	02	
BRUCE Stage 2	09:46	3:00	02.5	12.0	07.1	165	134/86	221	03	
PeakEx	10:47	1:01	03.4	14.0	08.2	167	134/86	223	01	
Recovery	11:46	1:00	00.0	00.0	01.2	170	130/84	221	00	
Recovery	12:46	2:00	00.0	00.0	01.0	140	126/82	176	00	
Recovery	13:40	2:53	00.0	00.0	01.0	134	126/82	168	00	

**Findings :**

Exercise Time : 07:02  
 Max HR Attained : 170 bpm 90% of Target 189  
 Max BP Attained : 134/86  
 Max WorkLoad Attained : 8.2 Fair response to induced stress  
 Max ST Dep Lead & Value : V1 & -0.7 mm  
 Duke Treadmill Score : 13.2  
 Test Objective : For Testing  
 History : Nil  
 Test End Reasons : Fatigue

**Doctor : DR. KUSH KUMAR TYAGI D.M.**



**Report :**

Sample Name: Stress Test Graded Exercise Treadmill  
Description: .

INDICATIONS: R/O CAD.

PROCEDURE DONE: Graded exercise treadmill stress test.

STRESS ECG RESULTS:

FAIR EXERCISE TOLERANCE, ADEQUATE B.P. RESPONSE, THR 90% ACHIEVED,  
NO CHEST PAIN / DYSPNOEA, NO SIGNIFICANT ST-T CHANGES DURING EXERCISE  
AND RECOVERY. NO ARRHYTHAEMIA.

\*\*\*\*\*

TEST IS NEGATIVE FOR STRESS INDUCED REVERSIBLE MYOCARDIAL ISCHEMIA.

**Doctor : DR. KUSH KUMAR TYAGI D.M.**

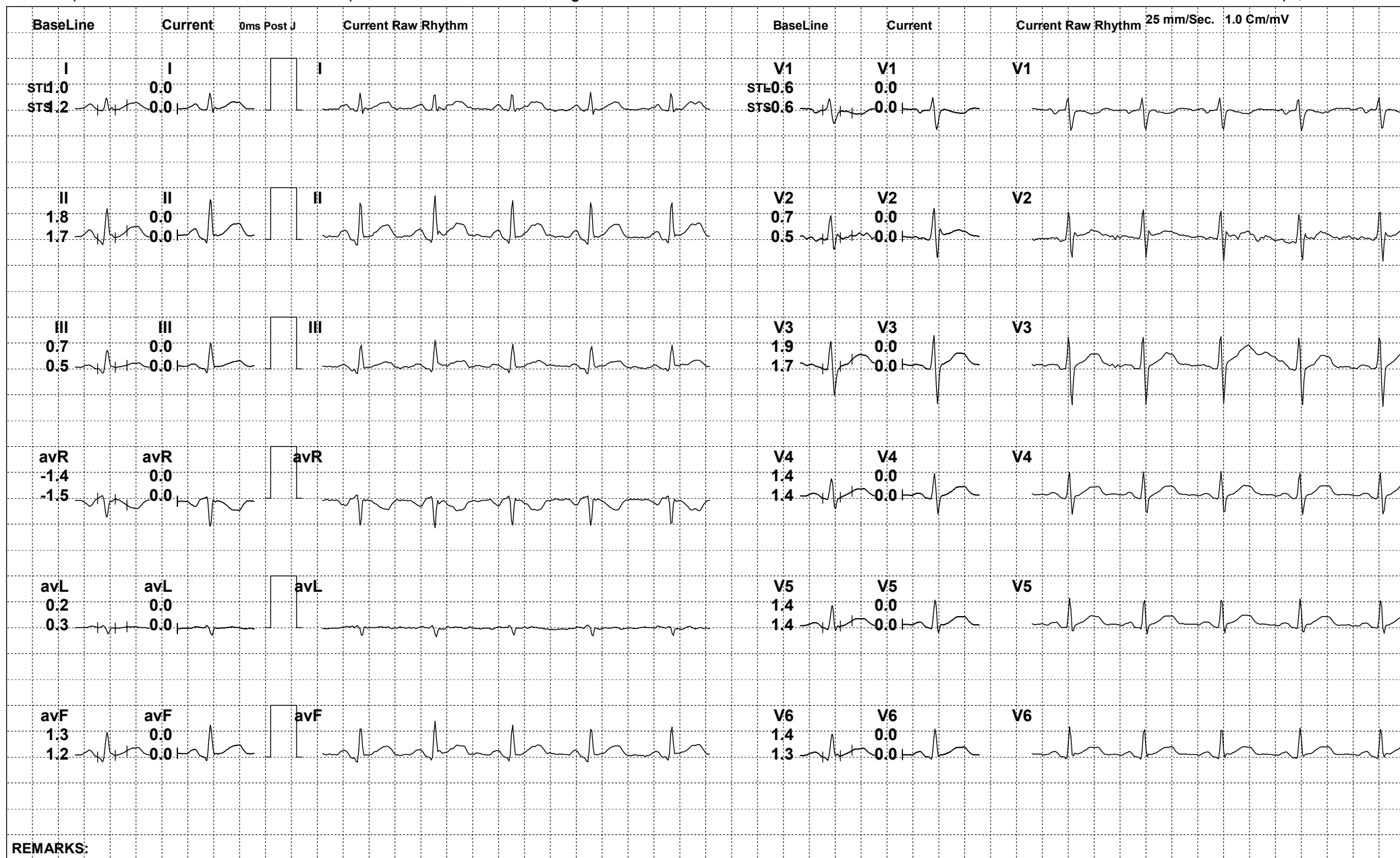

REMARKS:



318 (749459) / ANKUR GAUR / 31 Yrs / M

Date: 27-Apr-2024 03:43:05 PM METS: 1.0/ 106 bpm 56% of THR BP: 112/78 mmHg Raw ECG/ BLC On/ Notch On/ HF 0.05 Hz/LF 100 Hz

ExTime: 02:06 0.0 mph, 0.0%

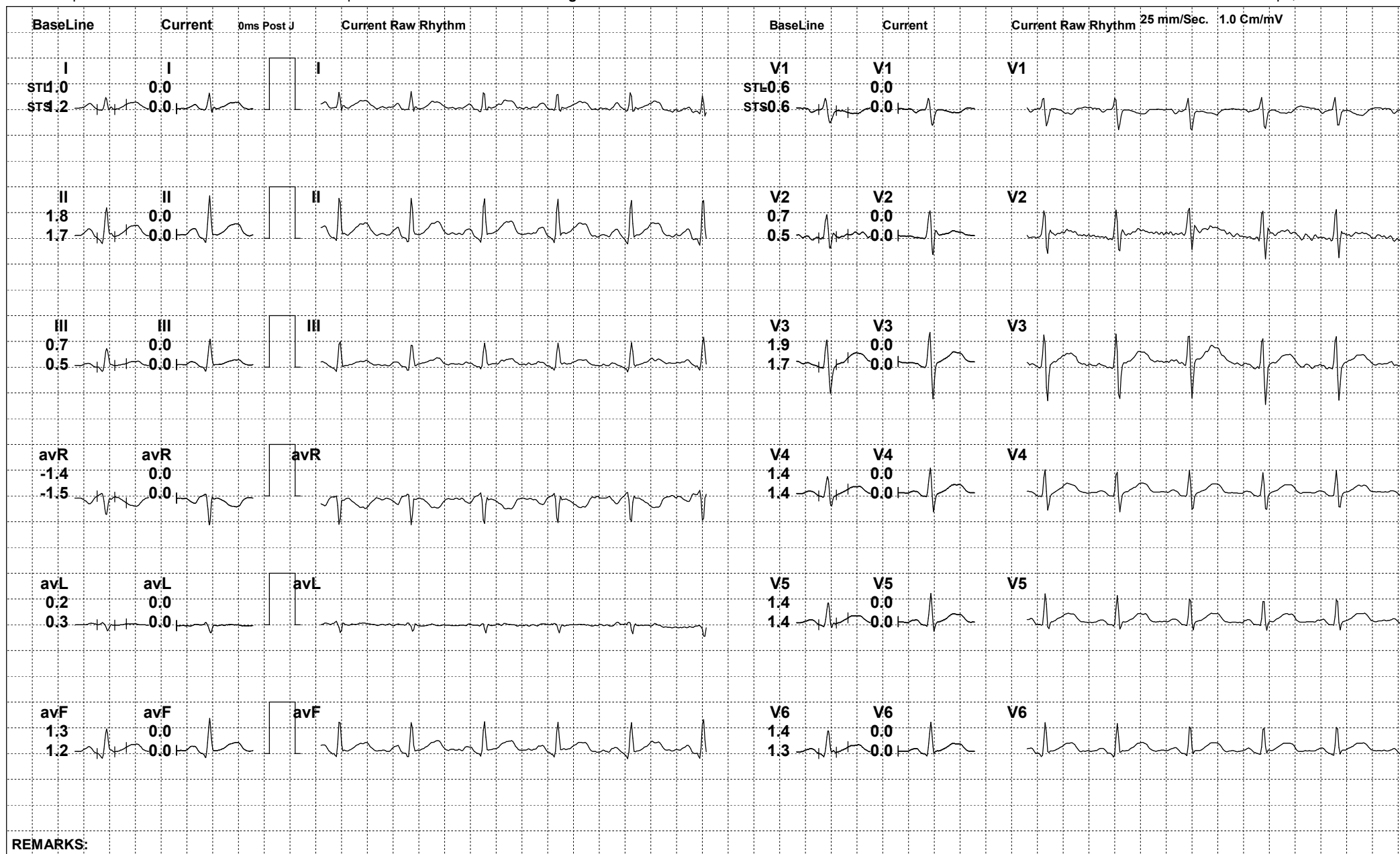

REMARKS:



318 (749459) / ANKUR GAUR / 31 Yrs / M

Date: 27-Apr-2024 03:43:05 PM METS: 1.0/ 117 bpm 61% of THR BP: 112/78 mmHg Raw ECG/ BLC On/ Notch On/ HF 0.05 Hz/LF 100 Hz

ExTime: 02:23 0.0 mph, 0.0%

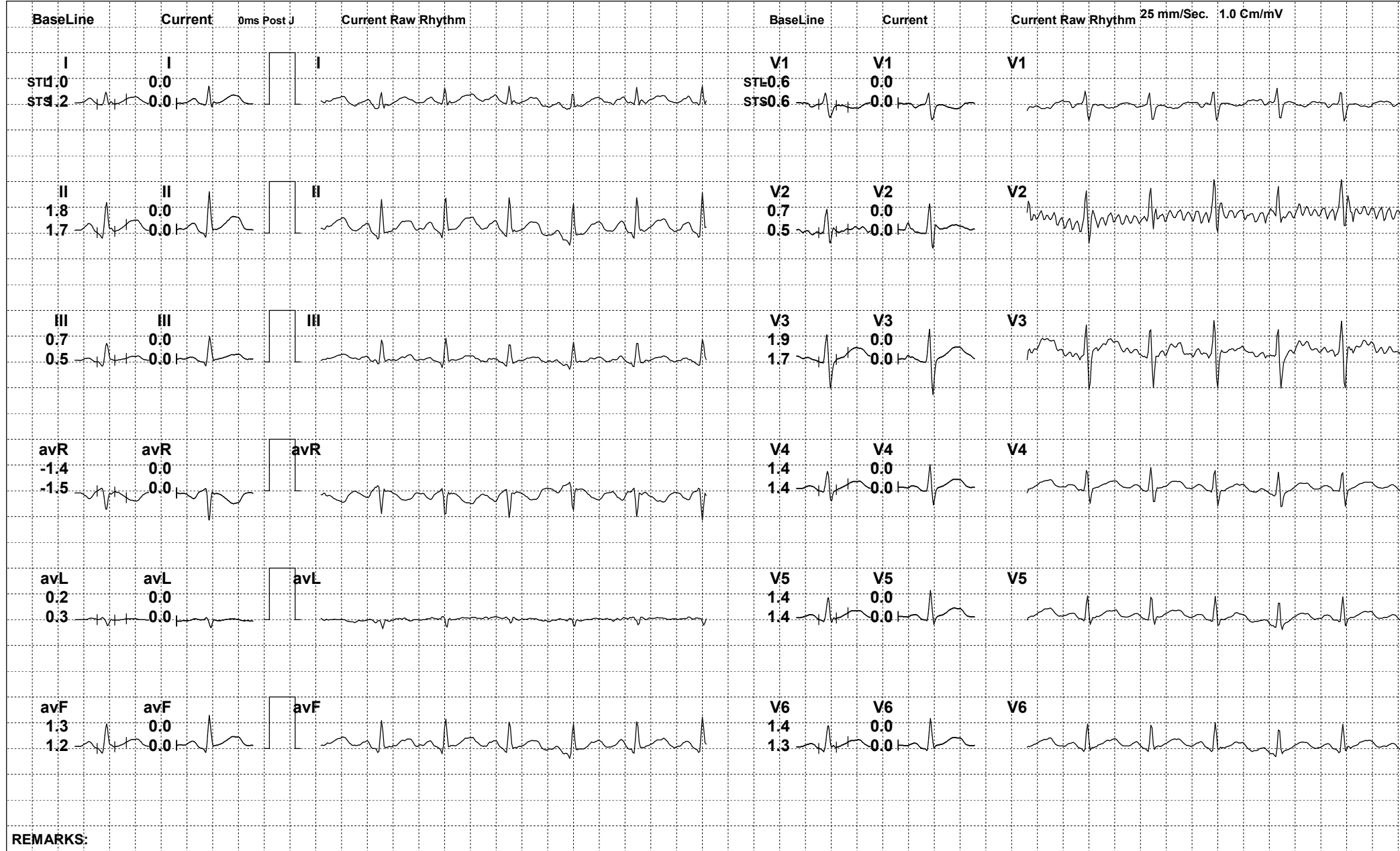

REMARKS:





318 (749459) / ANKUR GAUR / 31 Yrs / M

Date: 27-Apr-2024 03:43:05 PM METS: 1.0/ 110 bpm 58% of THR BP: 112/78 mmHg Raw ECG/ BLC On/ Notch On/ HF 0.05 Hz/LF 100 Hz

ExTime: 03:45 0.0 mph, 0.0%

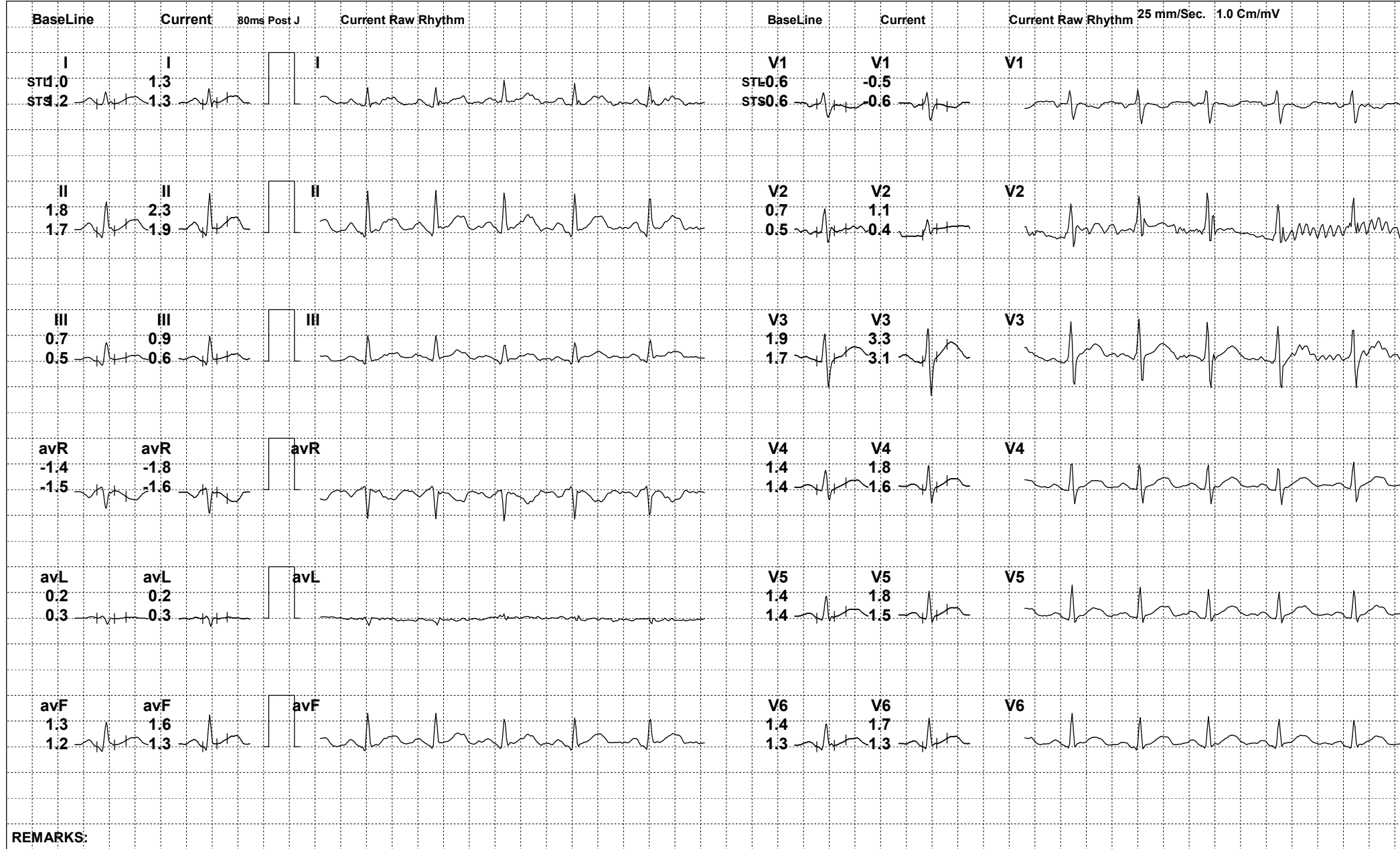

REMARKS:



318 (749459) / ANKUR GAUR / 31 Yrs / M

Date: 27-Apr-2024 03:43:05 PM METS: 4.7/ 122 bpm 64% of THR BP: 122/82 mmHg Raw ECG/ BLC On/ Notch On/ HF 0.05 Hz/LF 100 Hz

ExTime: 03:00 1.7 mph, 10.0%

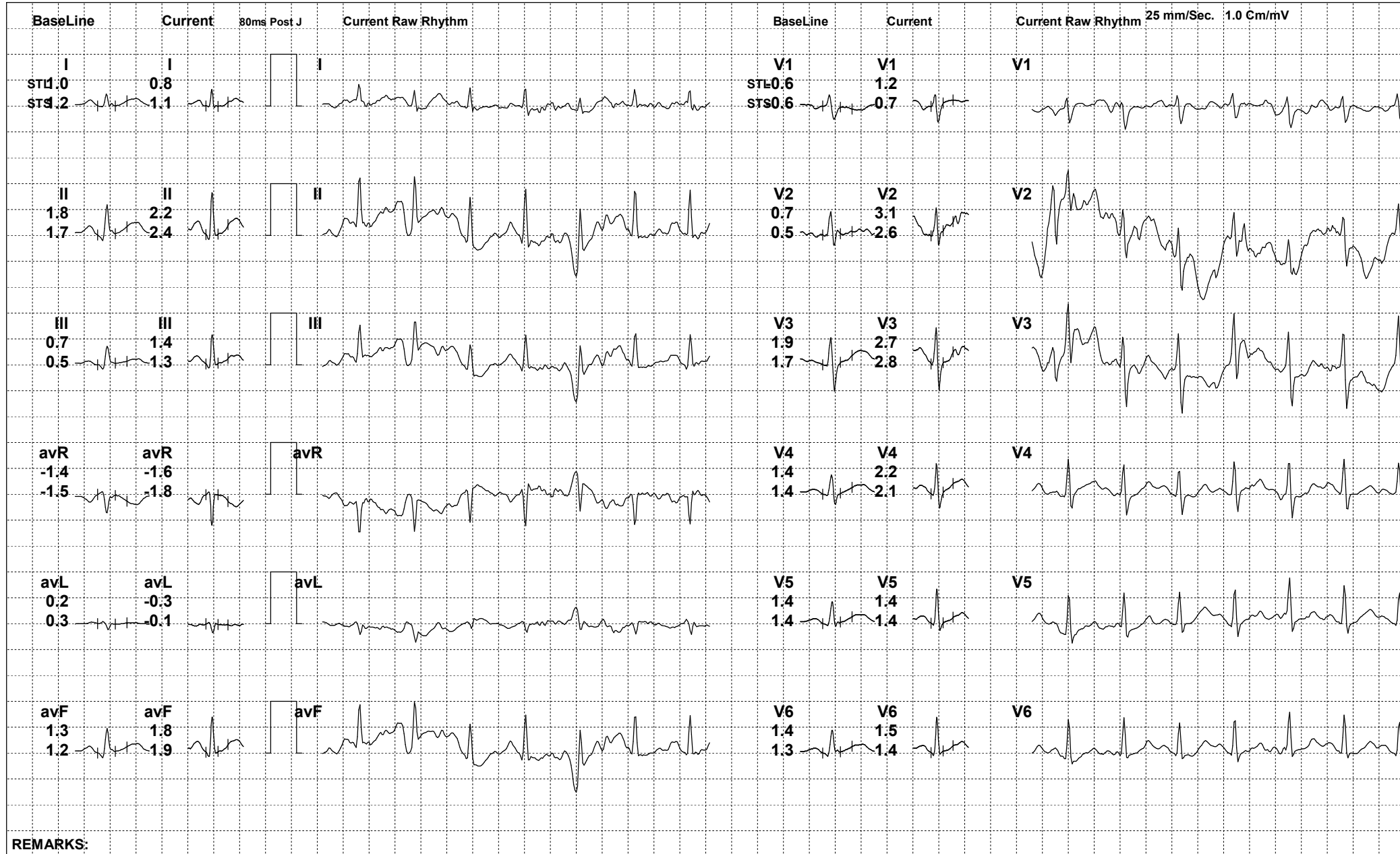

REMARKS:



318 (749459) / ANKUR GAUR / 31 Yrs / M

Date: 27-Apr-2024 03:43:05 PM METS: 7.1/ 159 bpm 84% of THR BP: 134/86 mmHg Raw ECG/ BLC On/ Notch On/ HF 0.05 Hz/LF 100 Hz

ExTime: 06:00 2.5 mph, 12.0%

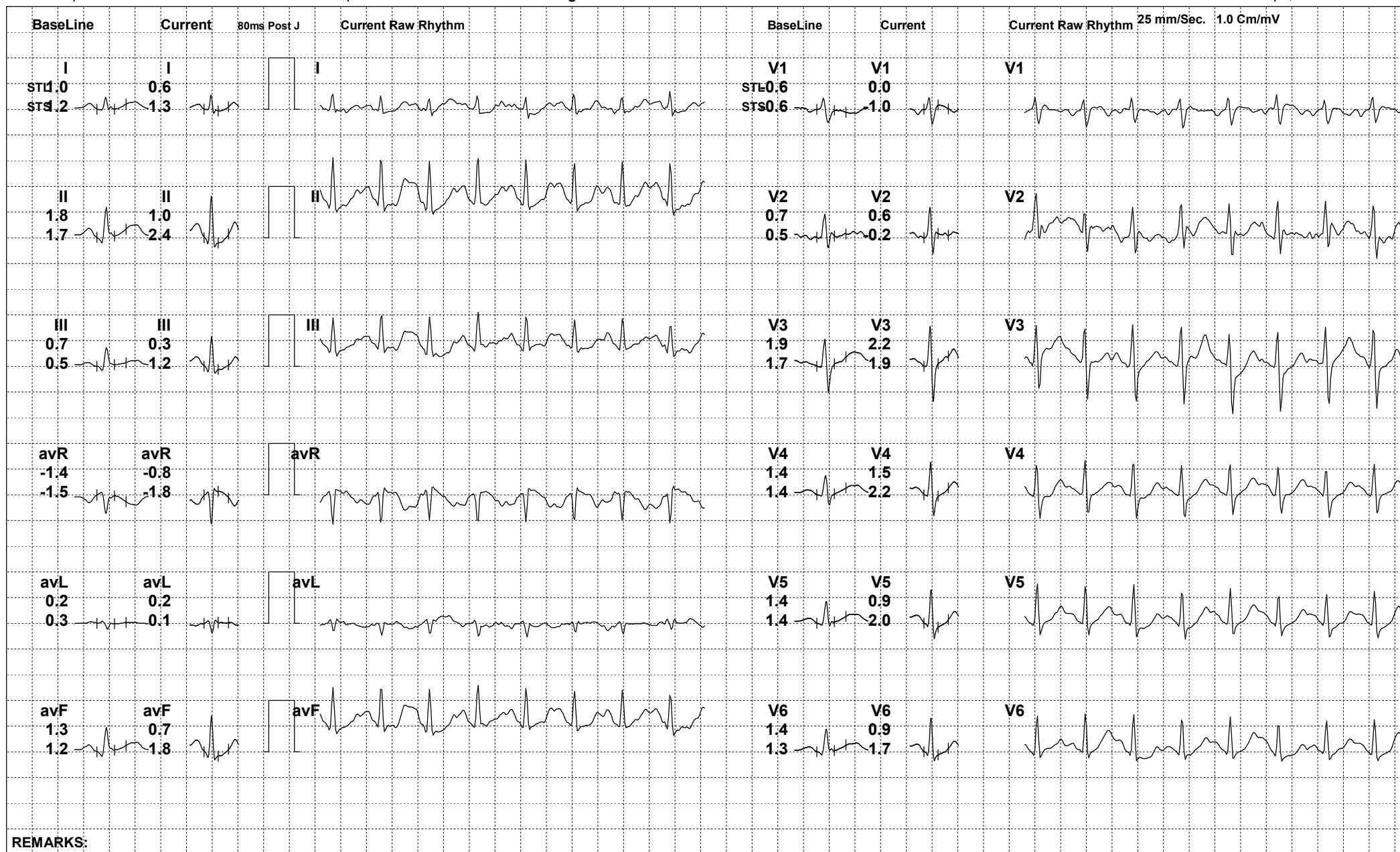



318 (749459) / ANKUR GAUR / 31 Yrs / M

Date: 27-Apr-2024 03:43:05 PM METS: 8.2/ 164 bpm 86% of THR BP: 134/86 mmHg Raw ECG/ BLC On/ Notch On/ HF 0.05 Hz/LF 100 Hz

ExTime: 07:01 3.4 mph, 14.0%

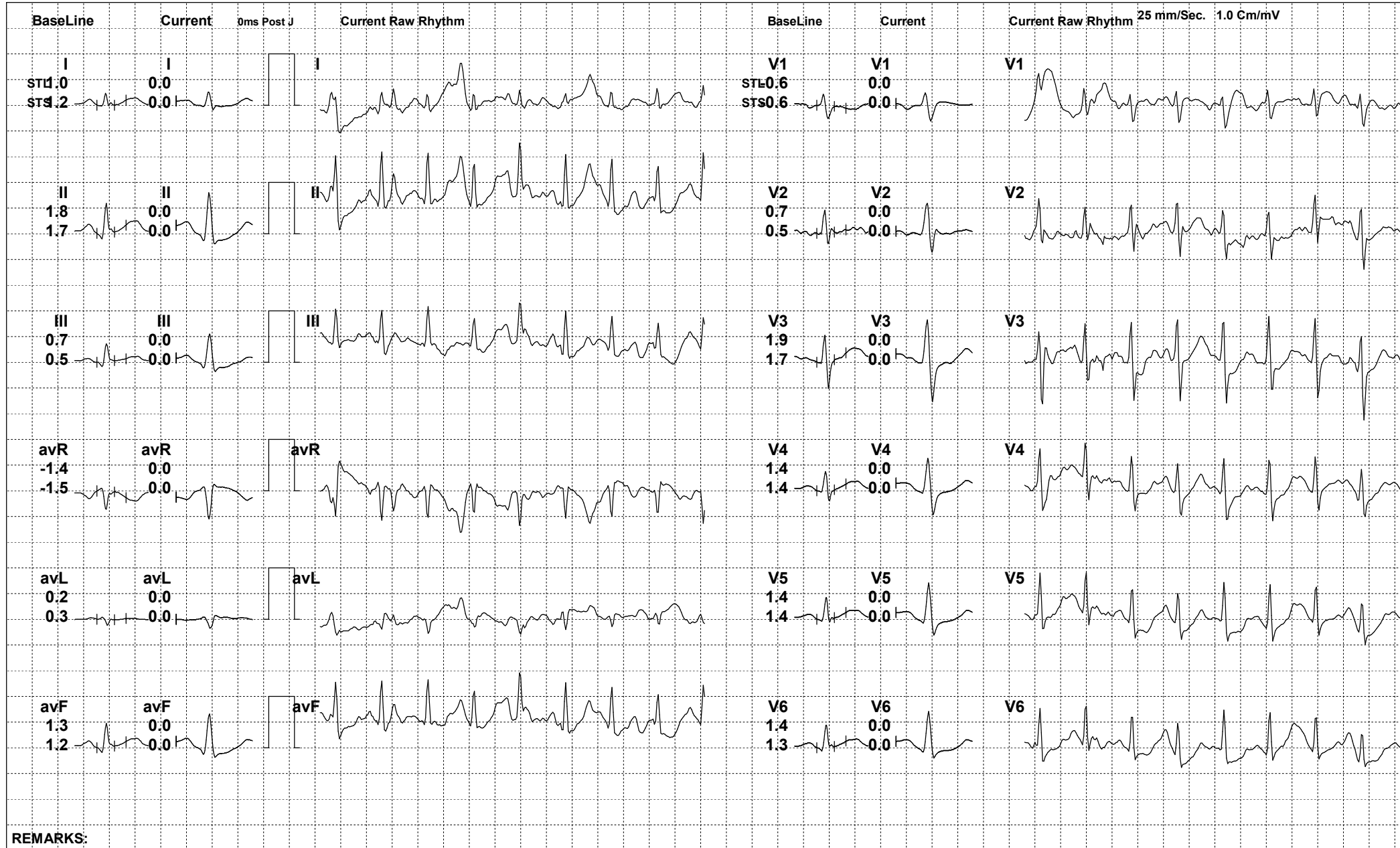



318 (749459) / ANKUR GAUR / 31 Yrs / M

Date: 27-Apr-2024 03:43:05 PM METS: 1.2/ 131 bpm 69% of THR BP: 130/84 mmHg Raw ECG/ BLC On/ Notch On/ HF 0.05 Hz/LF 100 Hz

ExTime: 07:02 0.0 mph, 0.0%

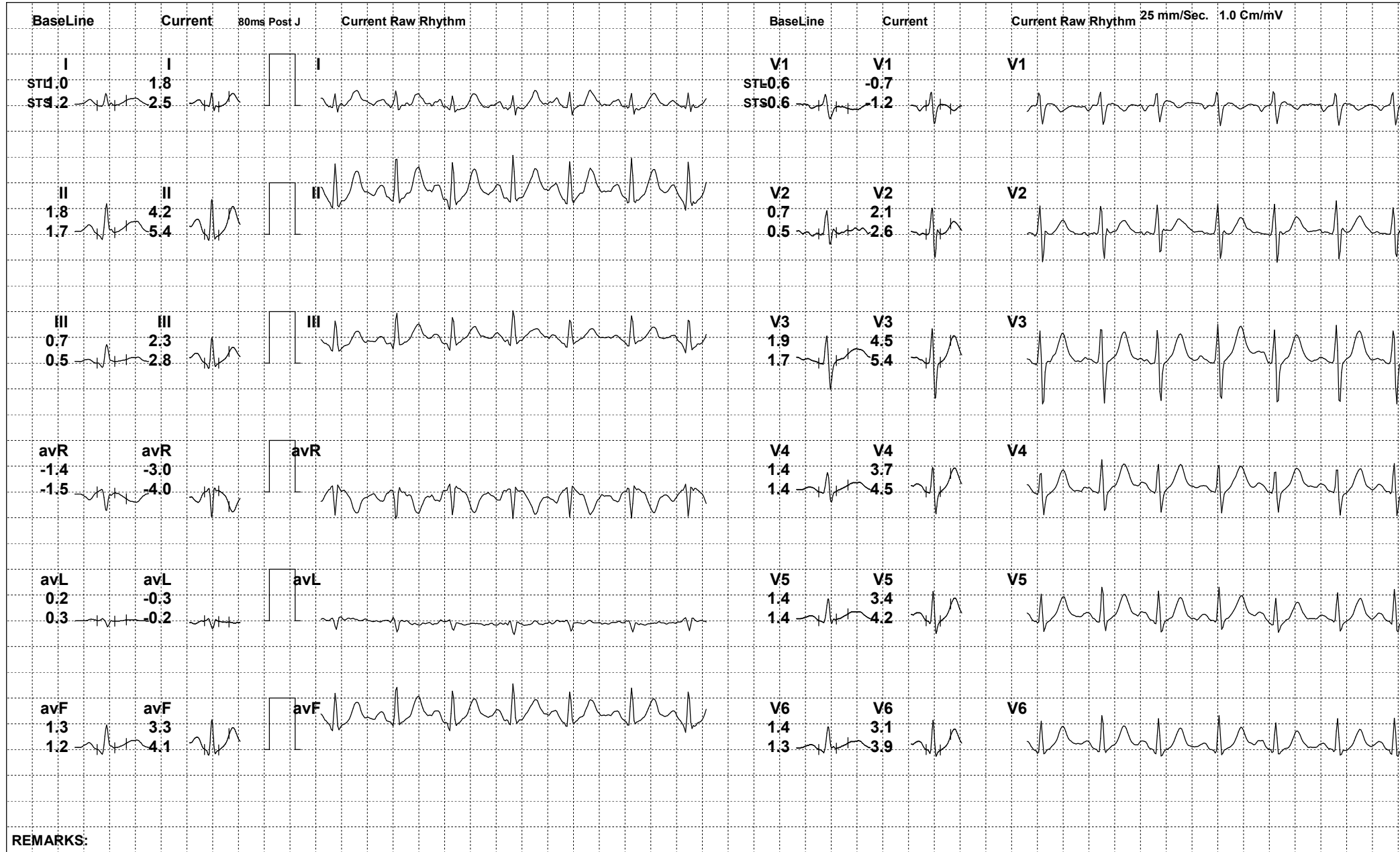

REMARKS:



318 (749459) / ANKUR GAUR / 31 Yrs / M

Date: 27-Apr-2024 03:43:05 PM METS: 1.0/ 103 bpm 54% of THR BP: 126/82 mmHg Raw ECG/ BLC On/ Notch On/ HF 0.05 Hz/LF 100 Hz

ExTime: 07:02 0.0 mph, 0.0%

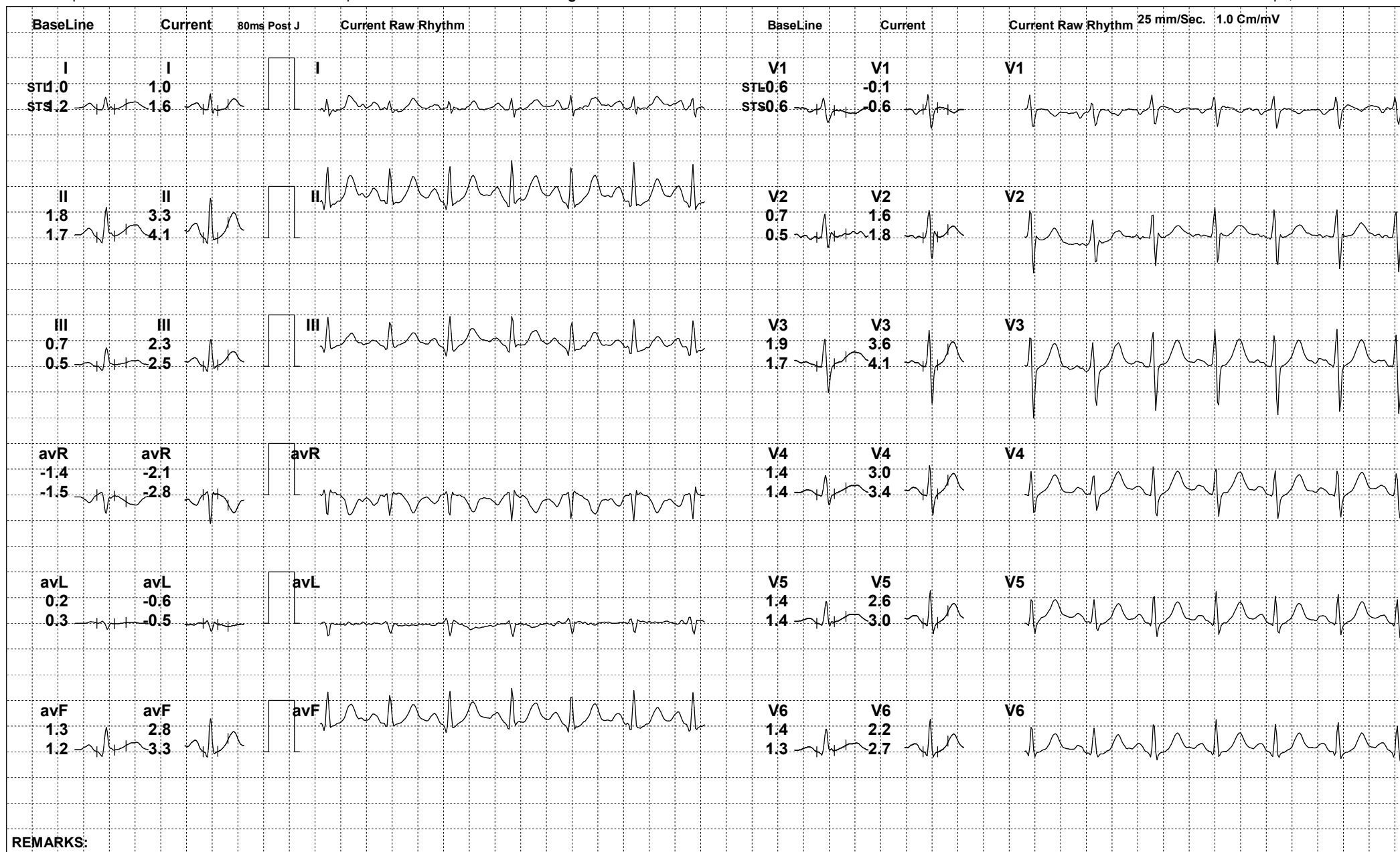

REMARKS:



318 (749459) / ANKUR GAUR / 31 Yrs / M

Date: 27-Apr-2024 03:43:05 PM METS: 1.0/ 68 bpm 35% of THR BP: 126/82 mmHg Raw ECG/ BLC On/ Notch On/ HF 0.05 Hz/LF 100 Hz

ExTime: 07:02 0.0 mph, 0.0%

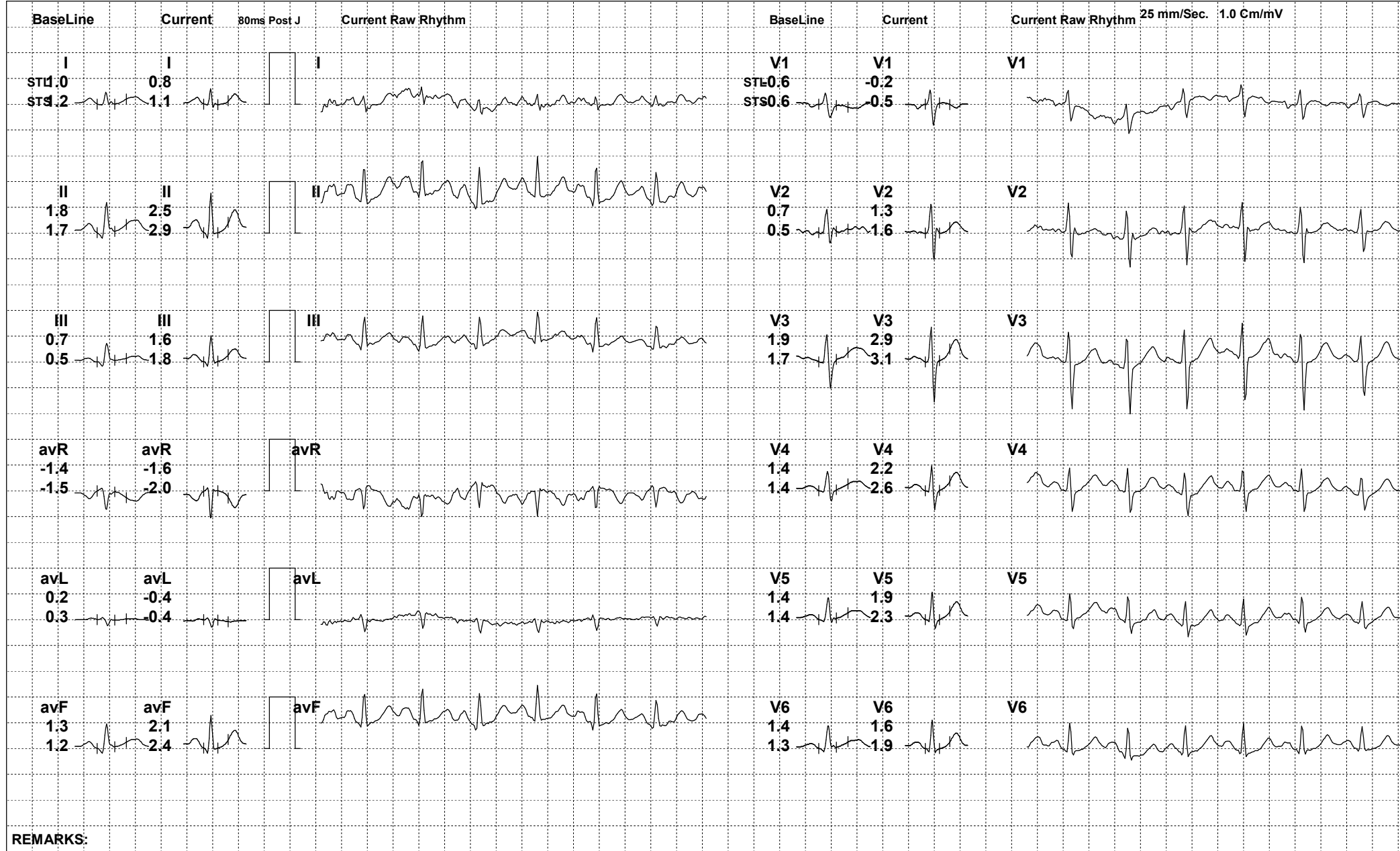



318 (749459) / ANKUR GAUR / 31 Yrs / M

Date: 27-Apr-2024 03:43:05 PM

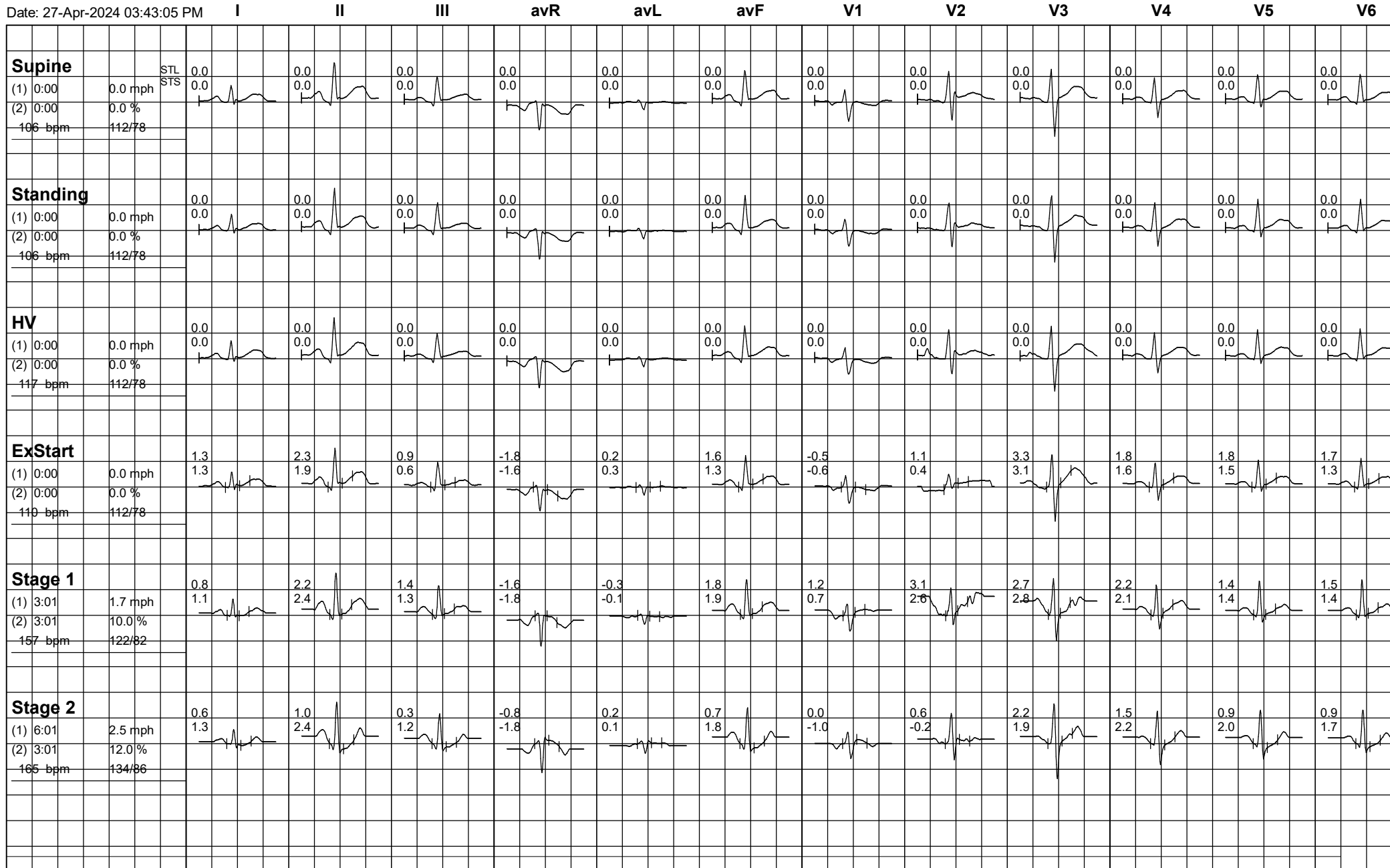





318 (749459) / ANKUR GAUR / 31 Yrs / M

Date: 27-Apr-2024 03:43:05 PM

