

Health Check up Booking Request(22E29083)

Mediwheel <wellness@mediwheel.in>

Mon 4/22/2024 2:02 AM

To: Jhansi Rani Sethi <Jhansi.Sethi@bankofbaroda.com>

Cc: customercare@mediwheel.in <customercare@mediwheel.in>

****सावधान:** यह मेल बैंक डोमेन के बाहर से आया है. अगर आप प्रेषक को नहीं जानते तो मेल में दी
****CAUTION:** THIS MAIL IS ORIGINATED FROM OUTSIDE OF THE BANK'S DOMAIN

011-41195959

Dear Jhansi Rani Sethi ,

We have received your booking request for the following health checkup , please upload your approval letter as soon as possible to enable us to confirm your booking.

Upload HRM Letter

User Package Name : Mediwheel Full Body Health Checkup Female Above 40
Name of Diagnostic/Hospital : Dr. Charu Kohli Clinic
Address of Diagnostic/Hospital- : Â C-234, Block C, Defence Colony,
Appointment Date : 27-04-2024
Preferred Time : 8:30am

Member Information		
Booked Member Name	Age	Gender
MS. SETHI JHANSI RANI	43 year	Female

Tests included in this Package

- Bmi Check ✓
- Pap Smear ✓
- Mammography ✓
- Ent Consultation ✓
- Dietician Consultation ✓
- Gynae Consultation ✓
- Thyroid Profile ✓
- ESR ✓
- Blood Glucose (Fasting) ✓
- General Physician Consultation ✓
- TMT OR 2D ECHO ✓
- Blood Group ✓
- Blood Glucose (Post Prandial) ✓
- Chest X-ray ✓
- ECG ✓
- USG Whole Abdomen ✓
- Eye Check-up consultation ✓
- Urine Sugar Fasting ✓

NAME : JHANSI RANI SETHI

AGE/SEX : 43Y/F

DATE : 27.04.2024

Height	Weight	BP	BMI
146 cm	56 kg	128/74 mmHg	26.3
<u>HABITS</u>	SMOKING : NO		
	ALCOHOL : NO		
	DRUGS ; NO		

Family History: -

- Asthma : NO
- Diabetes : NO
- TB : NO
- Cancer : NO
- Heart Disease : NO
- HTN : NO
- BP : NO
- Thyroid : NO

Personal History:

- Pleurisy : NO
- Rheumatic : NO
- Acquired deformity : NO
- Operated for : NO
- Accidents : NO
- Psychosomatic history : NO
- Diabetes : DM X 8yrs
- Thyroid : NO
- BP : NO

Eye / Vision	DISTANCE VISION		NEAR VISION		COLOUR VISION	GLASSES
	RT Eye	LT Eye	RT Eye	LT Eye		
	6/6	6/6	N/10	N/10	NORMAL	NO

Signature of Medical Examiner: _____

Charu Kohli
DR. CHARU KOHLI
CONSULTANT MBBS
DMC-8388



DR. CHARU KOHLI'S CLINIC
C-234, Defence Colony, New Delhi-110024
Phone : 011-41550792, 24332759, 24336960,
49098657, 35670064
E-mail : drcharukohli@yahoo.com

Name: JHANSI RANI SETHI
Date: April 27, 2024

WHOLE ABDOMEN SCAN

Liver is normal in size and echotexture is raised. Partially obliterated intrahepatic biliary radicles and normal appearing venous channels. No focal lesion in either lobes. Portal vein is normal. No sub-diaphragmatic collection or pleural effusion.

Gall bladder is normal distended and shows echofree lumen.
CBD: not dilated; apparently echofree.

Both the kidneys are normal in size, position and echopattern with normal pelvicalyceal systems and corticomedullary differentiation.

LK: 10.42 x 4.88 cm

RK: 9.75 x 3.92 cm, and shows a calculus of 5.5 mm

Pancreas is of normal size & echopattern. No focal lesion or peri-pancreatic collection.

Spleen is of normal size and echopattern. No focal lesion or calcification. Splenic vein is not dilated.

Aorta and IVC are normal. No retroperitoneal lymphadenopathy.

Urinary bladder shows normal distension and wall-thickness. No calculus or mass.

Uterus measures 5.61 x 5.04 cm in a.p. and transverse diameters and is 7.06 cm in fundus-cervical length. Endometrial lining is regular and maintained. A posterior wall myoma of 1.7 x 1.50 cm and 1.50 x 1.22 cm size noted, remaining myometrial echoes are maintained with a regular serosal outline.

Cervix is normal in length and mucosal pattern. Echopattern is homogenous.

Rt. Ovary measures 2.91 x 2.13 cm

Lt. ovary measures 1.73 x 1.29 cm

No free fluid is seen in cul de sac.

IMPRESSION:

Right renal calculus with posterior wall uterine fibroid, otherwise sonological study is within normal limits.

Charu Kohli
DR CHARU KOHLI
MBBS, DMRD
DMC 8388

DR. CHARU KOHLI
CONSULTANT RADIOLOGIST
DMC - 8388
DR. CHARU KOHLI'S CLINIC
C-234, DEFENCE COLONY, NEW DELHI-110024
RDL15892199, DL/SD/132

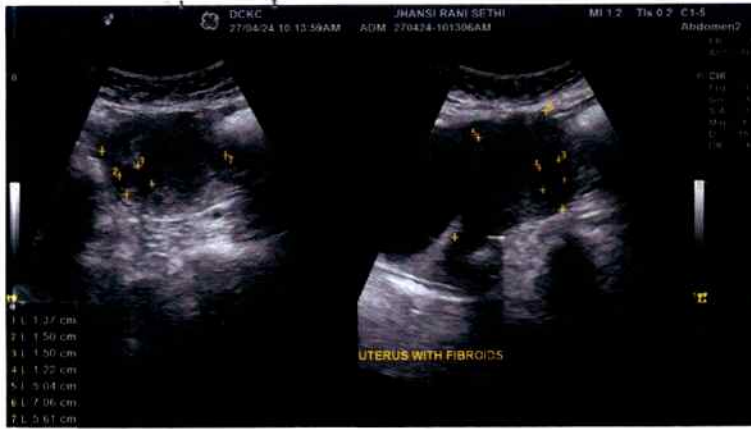

AUDIOLOGICAL EVALUATION

1. NAME Shri Thansi Ravi Sethi AGE 43Y SEX F
 2. ADDRESS
 OCCUPATION
 3. DIAGNOSIS DT. OF AUDIOMETRY 27/09/2014

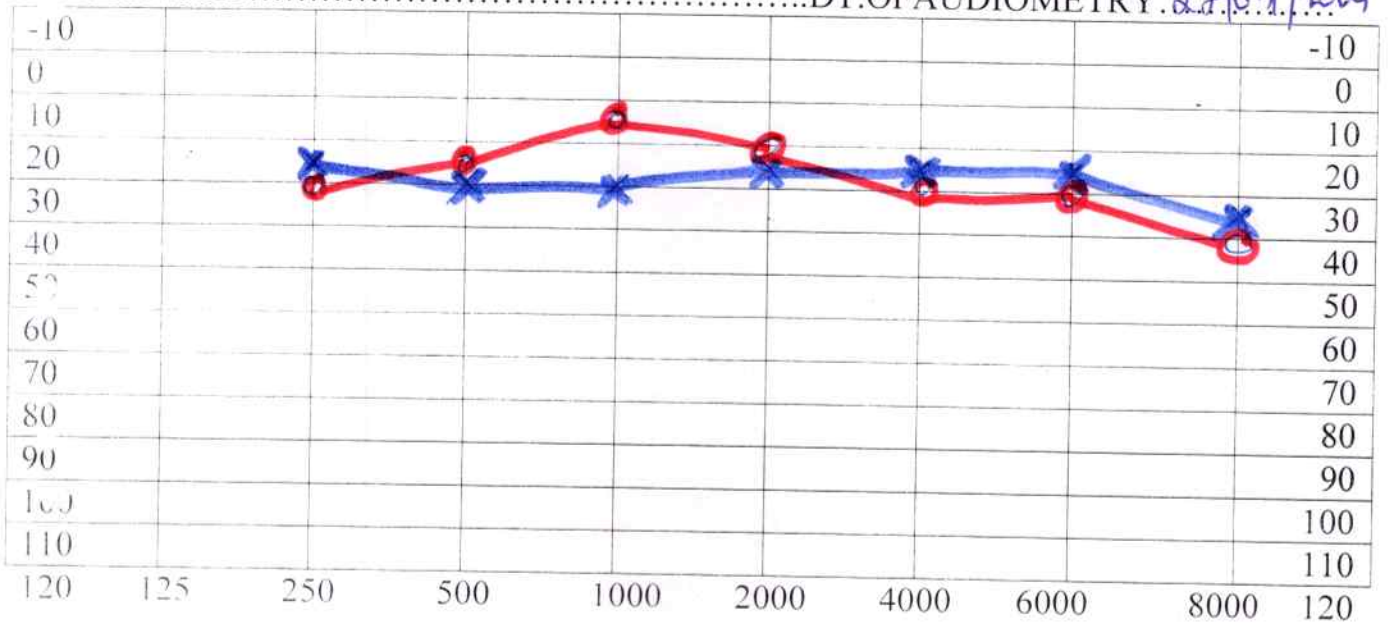

TEST FREQUENCY

AIR X =LEFT EAR----Rinne----- Hearing Loss for Speech R L _____
 O =RIGHT EAR -----

BONE < =LEFT EAR ---Weber-----DISCRIMINATION SCORE R L _____

No Response
 Audiologists remarks



- 0dB-20dB....normal hearing
- 20dB-40dB...mild hearing loss
- 40dB-55dB....moderate hearing loss
- 55dB-70dB....moderately severe hearing loss
- 70dB-90dB....sever hearing loss
- >90dB.....profound hearing loss

Ms. JHANSI RANI SETHI

ID : 312
HWT : 146/56

TREADMILL TEST SUMMARY REPORT

Age : 43/F
Recorded : 27-4-2024 9:35
Ref. by :
Indication :

Protocol: BRUCE
History:
Medication :

PHASE	PHASE TIME	STAGE TIME	SPEED (Km /Hr)	GRADE (%)	H.R (BPM)	B.P (mmHg)	RPP X100	II	ST LEVEL (mm) V2	V5	METS
SUPINE	0:17	0:17			79	128/74	101	1.2	1.5	0.6	
HYPERVENT					91	128/74	116	1.2	1.3	0.8	
VALSALVA					77	128/74	98	1.1	1.1	0.8	
STANDING					102	128/74	130	0.9	1.3	0.8	
STAGE 1	2:59	2:59	2.70	10.00	134	136/76	182	0.2	0.5	0.2	4.80
STAGE 2	5:59	2:59	4.00	12.00	153	148/80	226	-1.3	0.0	-0.9	7.10
STAGE 3	7:14	1:14	5.40	14.00	175	156/84	273	-1.8	-0.6	-1.7	8.30
PEAK EXERCISE	7:23	1:23			173	156/84	269	-1.9	-0.5	-1.8	8.44
RECOVERY	2:59	2:59	0.00	0.00	105	140/80	147	0.5	0.3	0.2	
RECOVERY	5:59	5:59	0.00	0.00	98	134/78	131	0.4	0.7	0.2	

RESULTS
 Exercise Duration : 7:23 Minutes
 Max Heart Rate : 175 bpm
 Max Blood Pressure : 156/84 mmHg
 Max Work Load : 8.44 METS
 Reason of Termination :
IMPRESSIONS

*7.23 Minutes
175 bpm 98 % of target heart rate 177 bpm
156/84 mmHg
8.44 METS*

Good exercise tolerance. Negative for any ischemic

DR. D. R. RAJIV
MBBS, MD
DM (CARDIOLOGY)
CONSULTANT CARDIOLOGIST

Cardiologist

DCKC

SUPINE
PRETEST

ST @ 10mm/mV
80ms PostJ

Ms JHANSI RANI SETHI
ID : 312
AGE/SEX : 43/F
RECORDED : 27-4-2024 9:35

RATE : 79 BPM
B.P. : 128/74 mmHg

RAW E.C.G.

Handwritten signature
78 bpm
Lypu

DR. D. R. RAJIV

MBBS, MD

DCKC-46743

CONSULTANT CARDIOLOGIST



Filtered

Computer Corrected Baseline

25mm/Sec 10mm/mV

CardiCom, INDIA Ph.:091-731-2620740, TeleFax:091-731-2431214

DCKC

SUPINE
PRETEST

ST @ 10mm/mV
80ms PostU

LINKED MEDIAN

Ms. JHANSI RANI SETHI
I.D. : 312
AGE/SEX : 43/F
RECORDED : 27-4-2024 9:35

RATE : 79 BPM
B.P. : 128/74 mmHg

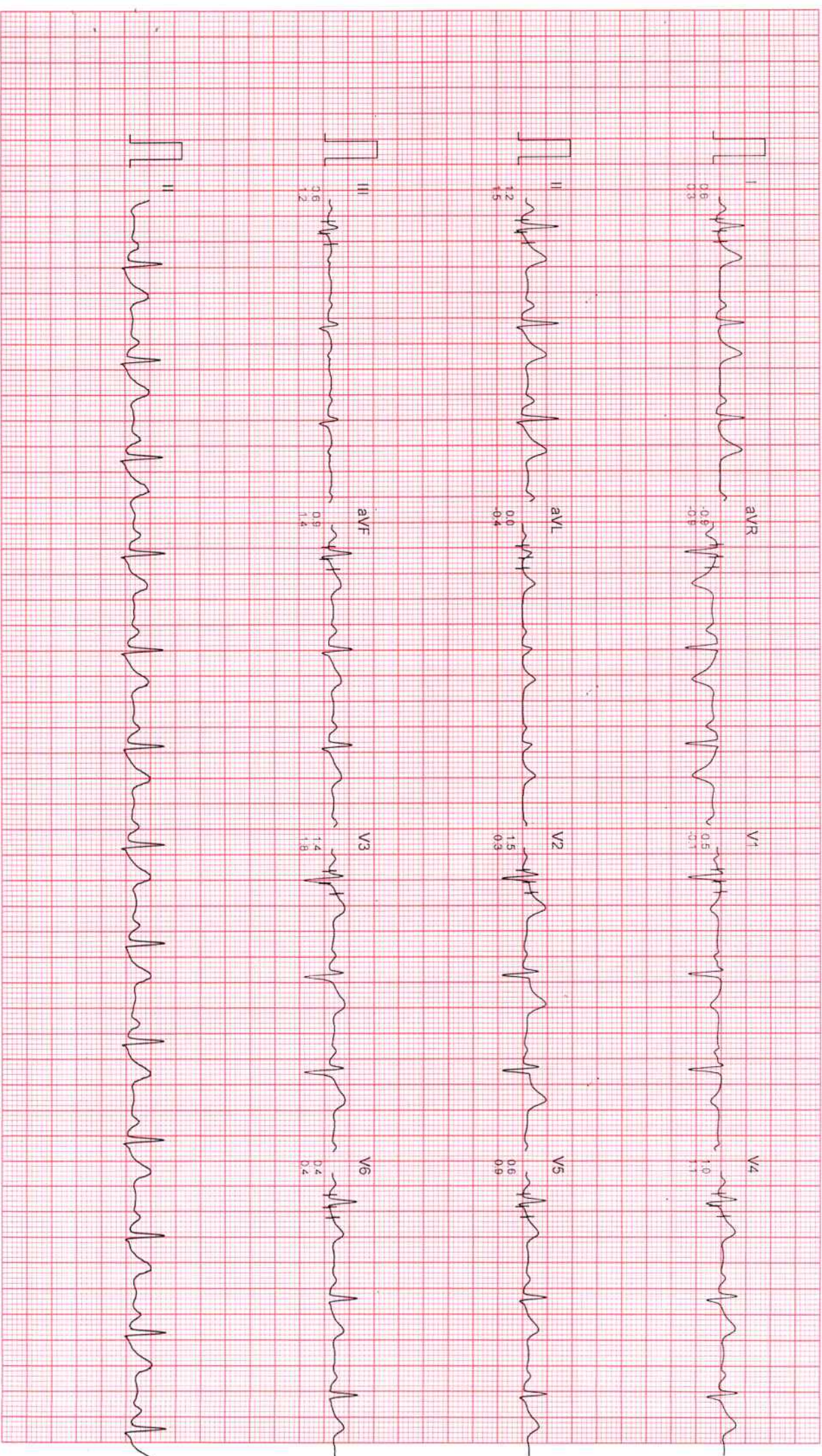

Filtered

Computer Corrected Baseline

25mm/sec 10mm/mV

CardCom, INDIA Ph. :091-731-2620740, TeleFax:091-731-2431214

DCKC

HYPERTENT
PRETEST

ST @ 10mm/mV
80ms PostJ

Ms. JHANSI RANI SETHI
I.D. : 312
AGE/SEX : 43/F
RECORDED : 27-4-2024 9:35

RATE : 91 BPM
B.P. : 128/74 mmHg

STAGE TIME : 0:17

LINKED MEDIAN



Filtered

Computer Corrected Baseline

25mm/Sec 10mm/mV

CardiCom, INDIA Ph.:091-731-2620740, Telefax:091-731-2431214

Ms. JHANSI RANI SETHI
ID : 312
AGE/SEX : 43/F
RECORDED : 27-4-2024 9:35

RATE : 77 BPM
B.P. : 128/74 mmHg

DCKC

VALSALVA
PRETEST

ST @ 10mm/mV
80ms PostJ

LINKED MEDIAN

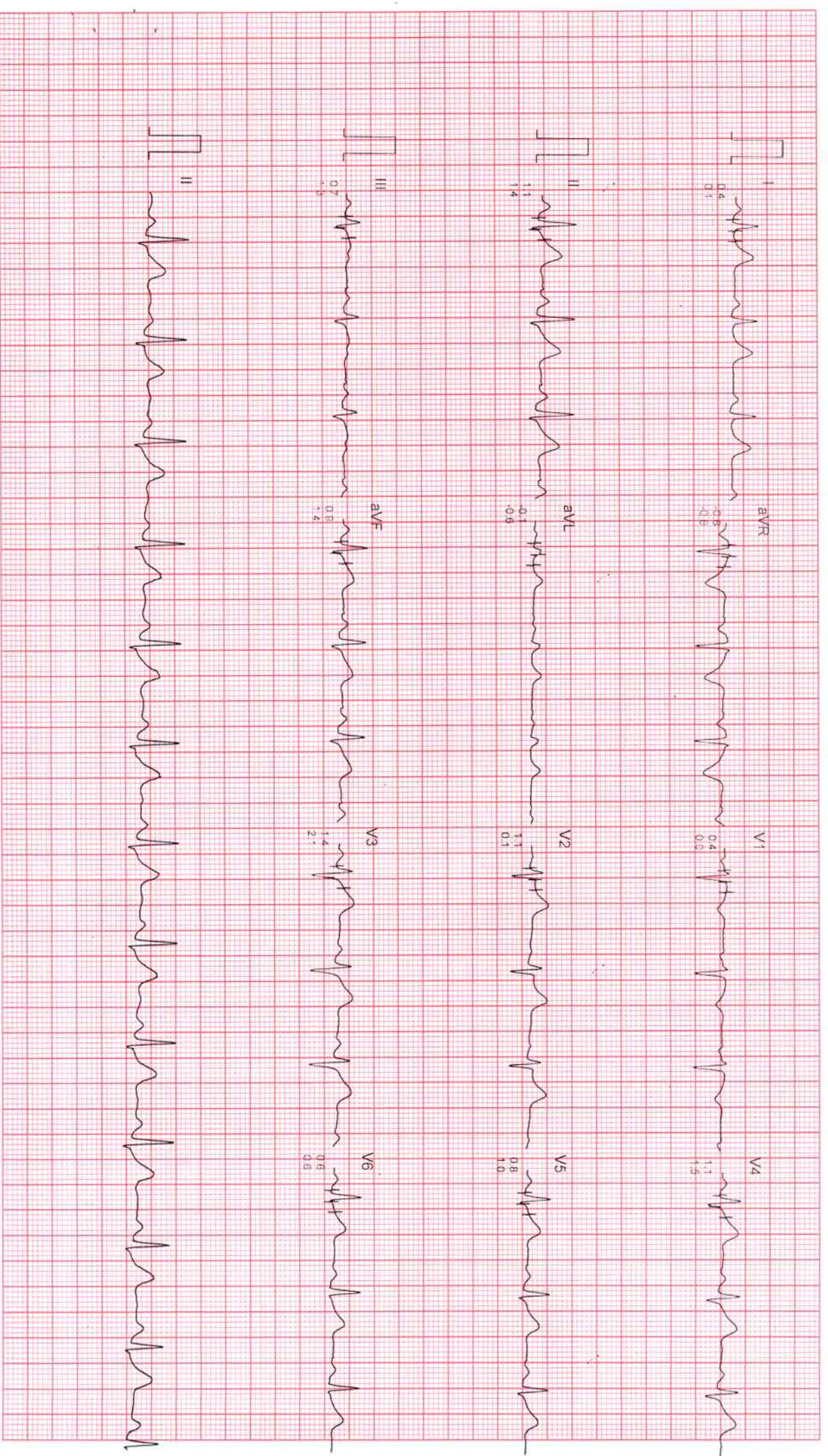

Filtered

Computer Corrected Baseline

25mm/Sec 10mm/mV

CardiCom, INDIA Ph.:091-731-2620740, TeleFax:091-731-2431214

Ms. JHANSI RANI SETHI
ID : 312
AGE/SEX : 43/F
RECORDED : 27-4-2024 9:35
RATE : 102 BPM
B.P. : 128/74 mmHg

DCKC
STANDING
PRETEST

ST @ 10mm/mV
80ms PostU

LINKED MEDIAN



Filtered Computer Corrected Baseline

25mm/sec 10mm/mV

CardiCom, INDIA Ph. :091-731-2620740 TeleFax:091-731-2431214

Ms. JHANSI RANI SETHI
ID. : 312
AGE/SEX : 43/F
RECORDED : 27-4-2024 9.35
RATE : 134 BPM
B.P. : 136/76 mmHg

BRUCE
EXERCISE 1
PHASE TIME : 2:59
STAGE TIME : 2:59

ST @ 10mm/mV
80ms PostJ
SPEED : 2.7 Km./Hr.
GRADE : 10.0 %
LINKED MEDIAN



Ms. JHANSI RANI SETHI
ID : 312
AGE/SEX : 43/F
RECORDED : 27-4-2024 9:35

RATE : 153 BPM
B.P. : 148/80 mmHg

BRUCE
EXERCISE 2
PHASE TIME : 5:59
STAGE TIME : 2:59

ST @ 10mm/mV
80ms PostU
SPEED : 4.0 Km./Hr.
GRADE : 12.0 %
LINKED MEDIAN



Filtered Computer Corrected Baseline

25mm/sec 10mm/mV

CardiCom, INDIA Ph. 091-731-2620740, TeleFax: 091-731-2431214

DCKC

Ms. JHANSI RANI SETHI
ID. : 312
AGE/SEX : 43/F
RECORDED : 27-4-2024 9:35

RATE : 175 BPM
B.P. : 156/84 mmHg

BRUCE
EXERCISE 3
PHASE TIME : 7:14
STAGE TIME : 1:14

ST @ 10mm/mV
80ms PostJ
SPEED : 5.4 Km./Hr.
GRADE : 14.0 %
LINKED MEDIAN



Filtered

Computer Corrected Baseline

25mm/Sec 10mm/mV

CardCom, INDIA Ph.:091-731-2620740, TeleFax:091-731-2431214

DCKC

Ms. JHANSI RANI SETHI
I.D. : 312
AGE/SEX : 43/F
RECORDED : 27-4-2024 9:35

RATE : 173 BPM
B.P. : 156/84 mmHg

BRUCE
PEAK EXERCISE
PHASE TIME : 7.23
STAGE TIME : 1.23

ST @ 10mm/mV
80ms PostJ
SPEED : 5.4 Km./Hr.
GRADE : 14.0 %
LINKED MEDIAN



Filtered

Computer Corrected Baseline

25mm/Sec 10mm/mV

CardiCom, INDIA Ph.:091-731-2620740, Telefax:091-731-2431214

DCKC

BRUCE
RECOVERY
PHASE TIME : 0:59

ST @ 10mm/mV
80ms PostJ
SPEED : 0.0 Km./Hr.
GRADE : 0.0 %

LINKED MEDIAN

Ms. JHANSI RANI SETHI

I.D. : 312

AGE/SEX : 43/F

RECORDED : 27-4-2024 9:35

RATE : 145 BPM

B.P. : 148/80 mmHg

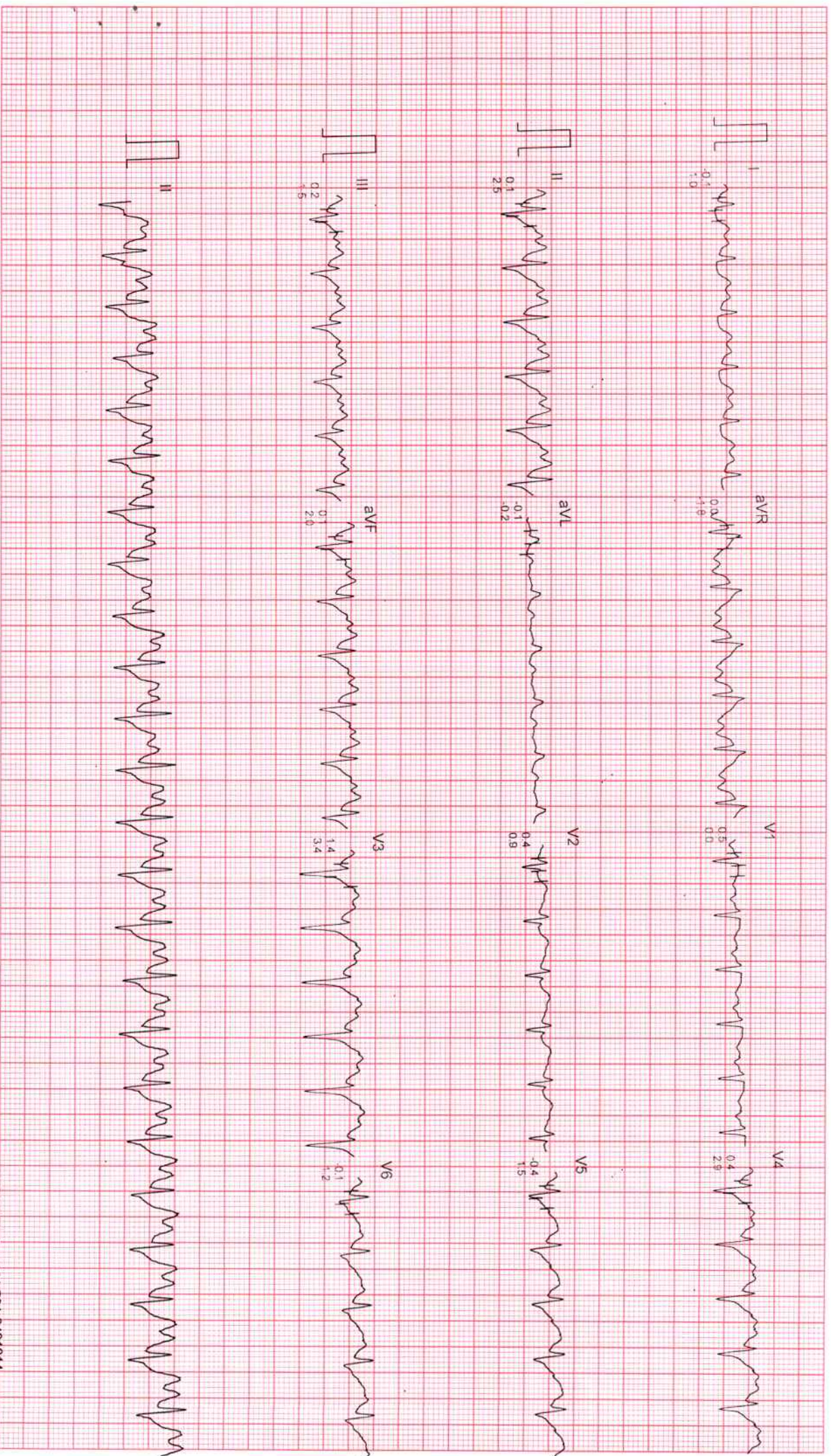

Filtered

Computer Corrected Baseline

25mm/sec 10mm/mV

CardiCom, INDIA Ph. 091-731-2620740, TeleFax: 091-731-2431214

DCKC

Ms. JHANSI RANI SETHI
I.D. : 312
AGE/SEX : 43/F
RECORDED : 27-4-2024 9:35

RATE : 105 BPM
B.P. : 140/80 mmHg

BRUCE
RECOVERY
PHASE TIME : 2:59

ST @ 10mm/mV
80ms PostJ
SPEED : 0.0 Km./Hr.
GRADE : 0.0 %
LINKED MEDIAN



Filtered Computer Corrected Baseline

25mm/Sec 10mm/mV

CardiCom, INDIA Ph.:091-731-2620740, Telefax-091-731-2431214



Dr. Charu Kohli s Clinic
C-234 Defence Colony, New Delhi-1 10024
Ph 41550792 ,24336960, 24332759
E- mail: drcharukohli@yahoo.com

NAME : JHANSI RANI SETHI

AGE/SEX : 43Y/F

DATE : 27.04.2024

X – RAY CHEST PA VIEW :

Cardiac shadow is normal.
Aorta is normal.
Bilateral lung fields are clear.
Both costophrenic angles are clear.
Bilateral domes of diaphragm are normal.
No bony injury noted.

IMPRESSION: Normal chest skiagram

Charu Kohli

DR. CHARU KOHLI
MBBS, DMRD
Consultant Radiologist

IMPORTANT: Owing to technical limitations in case of any error in the study, the Doctor cannot be held responsible for claim of damages of any nature and this report is not valid for any Medico-legal aspect.



Dr. Charu Kohli's Clinic
C-234 Defence Colony, New Delhi-110024
Ph 41550792 ,24336960, 24332759
E- mail: drcharukohli@yahoo.com

NAME : JHANSI RANI SETHI

AGE/SEX : 43 F

DATE : 27.04.2024

Mammography bilateral breast

Mammography using low radiation dose and compression was carried out using a dedicated CR based digital system ,in the cranio and medio lateral oblique projections.

Both breast is composed of equitable proportions of fatty and fibroglandular tissue.

No mammographically demonstrable discrete space- occupying lesion is identified in the breast parenchyma in the views taken.

No evidence of calcification is seen in both breast parenchymae.

The skin,sub cutaneous tissues and the nipple appear normal.

There is no evidence of axillary lymphadenopathy.

IMPRESSION: Study is within normal limits

Dr. Charu Kohli
MBBS DMRD
DMC 8388

IMPORTANT: Owing to technical limitations ,in case of any error in the study ,the Doctor cannot be held responsible for claim of damages of any nature, and this report is not valid for any Medicolegal aspect.

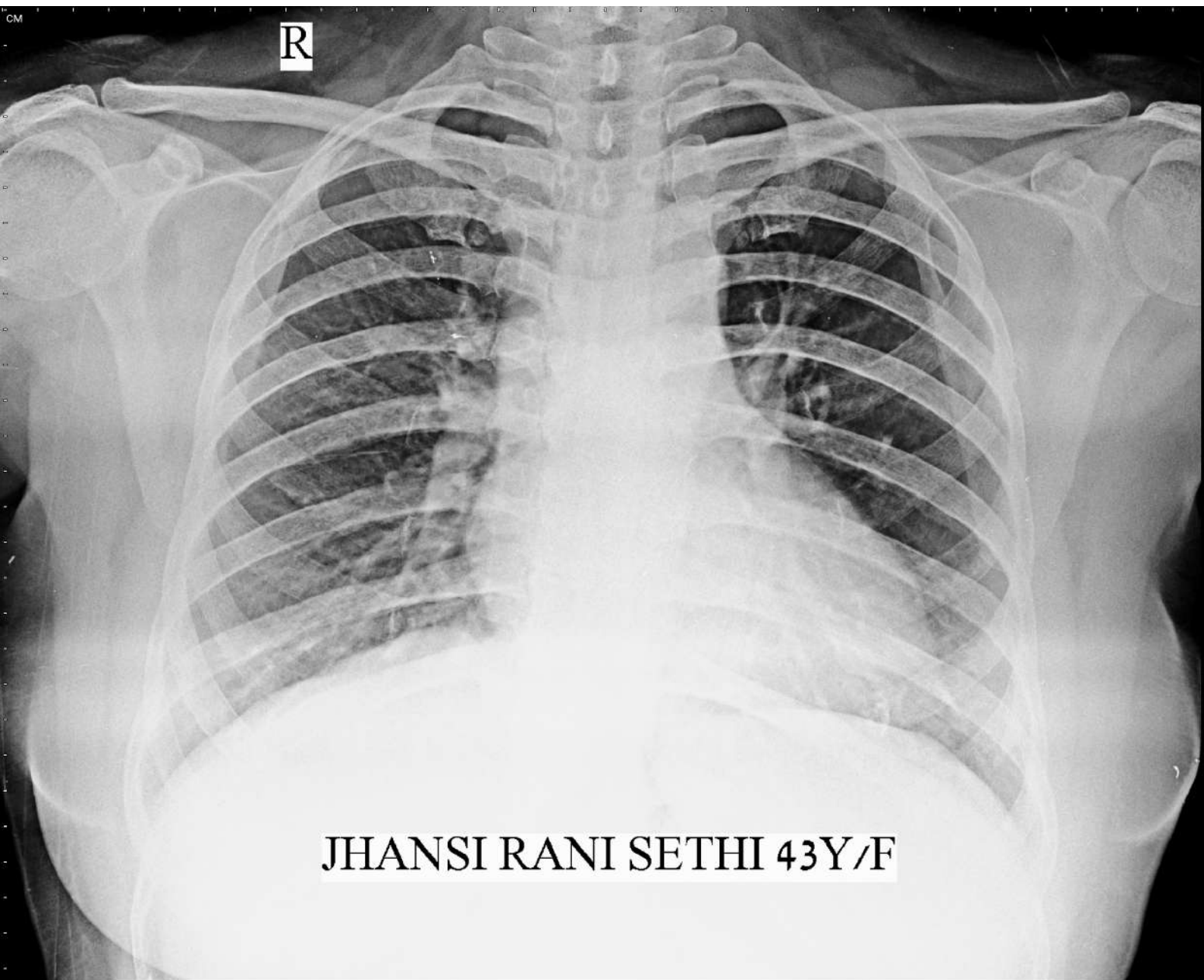

R

JHANSI RANI SETHI 43Y/F

RCC

LCC

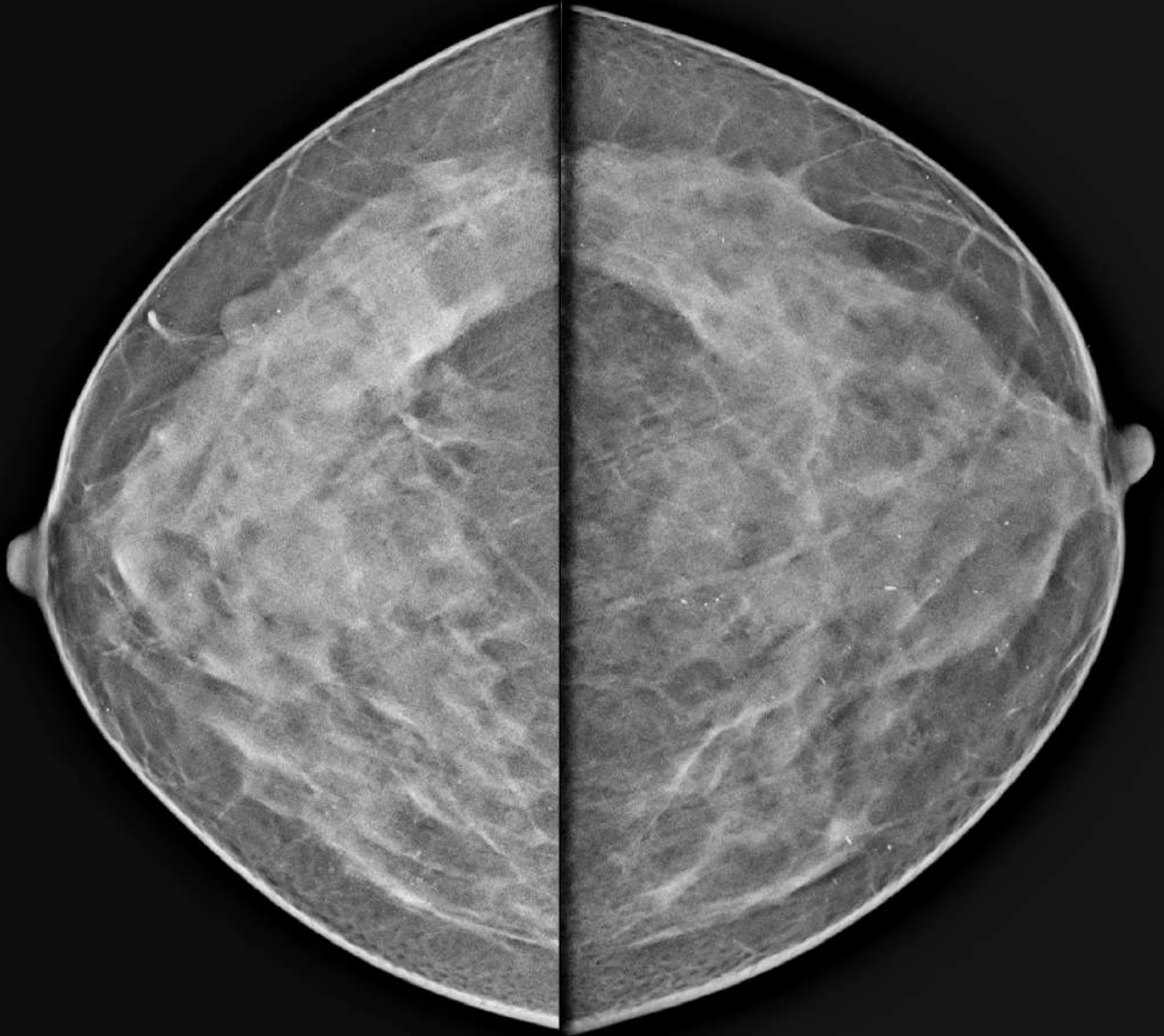

JHANSI RANI SETHI 43Y/F H938 F 27-04-2024 12:56 PM
DR. CHARU KOHLI'S CLINIC, C - 234, DEFENCE COLONY, NEW DELHI

RMLO

LMLO



JHANSI RANI SETHI 43Y/F H938 F 27-04-2024 12:56 PM
DR. CHARU KOHLI'S CLINIC, C - 234, DEFENCE COLONY, NEW DELHI



भारत सरकार

Government of India



झाँसी रानी सेठी

Jhansi Rani Sethi

पति : चंद्र कांता समल

Husband : Chandra Kanta
Samal

जन्म तिथि / DOB : 12/03/1981

महिला / Female



8548 7562 0565

आधार - आम आदमी का अधिकार

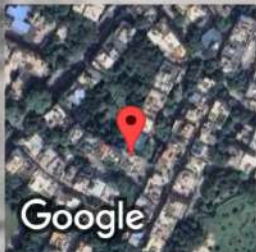

New Delhi, Delhi, India

C-234, Chakrabarti Vithi Rd, Block C, Defence Colony, New Delhi, Delhi 110049,
India

Lat 28.570766°

Long 77.229856°

27/04/24 08:56 AM GMT +05:30

GPS Map Camera



 GPS Map Camera

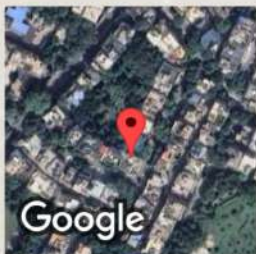

New Delhi, Delhi, India

C-234, Chakrabarti Vithi Rd, Block C, Defence Colony, New Delhi, Delhi 110049, India

Lat 28.570759°

Long 77.229863°

27/04/24 08:56 AM GMT +05:30



Registration No.	10241563	Mobile No.	9015706364
Patient Name	Ms. JHANSI RANI SETHI	Registration Date/Time	27/04/2024 08:57:41
Age / Sex	43 Yrs 1 Female 6 Days	Sample Collected Date/Time	27/04/2024 10:06:52
Ref By / Hospital	Others MEDI WHEEL	Report Date/Time	27/04/2024 16:51:50
Collected At	DCKC	Printed Date/Time	27/04/2024 17:11:21

Test Name	Value	Unit	Biological Ref Interval
-----------	-------	------	-------------------------

HAEMATOLOGY

Complete Blood Count (CBC)

Haemoglobin (Hb) ,EDTA <i>Method : Colorimetric</i>	8.0	g/dL	12.0 - 15.0
Total Leucocyte Count (TLC) ,EDTA <i>Method : Electric impedance</i>	09.9	10 ⁹ /L	04.0 - 11.0
Red Blood Cell (RBC) ,EDTA <i>Method : Electric impedance</i>	4.00	10 ⁶ /uL	3.80 - 4.80
Hematocrit (HCT /PCV) ,EDTA <i>Method : Pulse height detection</i>	26.7	%	36.0 - 46.0
Mean Corp Volume (MCV) ,EDTA <i>Method : Calculated</i>	66.9	fL	83.0 - 101.0
Mean Corp Hb (MCH) ,EDTA <i>Method : Calculated</i>	20.1	pg	27.0 - 32.0
Mean Corp Hb Conc (MCHC) ,EDTA <i>Method : Calculated</i>	30.0	g/dL	31.5 - 34.5
Platelet Count(PLT) ,EDTA <i>Method : Electric impedance/Microscopy</i>	358.00	10 ³ /uL	150.00 - 410.00
RDW- CV% ,EDTA	15.7	%	11.6 - 14.0
Differential Leucocyte Count <i>Method : Microscopy</i>			
Neutrophil ,EDTA	59.0	%	40.0 - 80.0
Lymphocyte ,EDTA	32.0	%	20.0 - 45.0
Eosinophil ,EDTA	3.0	%	1.0 - 6.0
Monocyte ,EDTA	6.0	%	2.0 - 10.0
Basophil ,EDTA	0.0	%	0.0 - 2.0
ESR ,EDTA <i>Method : Westergreen</i>	58	mm/Ist hr.	00 - 20

Page No: 1 of 10

Checked By :- POOJA



DR. NEELU CHHABRA
MD. PATHOLOGIST

At Your Home: Collection of Blood Samples, ECG, Digital X-Ray

Occupational Health Service ■ Diagnostic & Preventive ■ Health Assessment ■ Periodic Preventive Health Camps ■ Corporate Health Checks

Ultrasound | Digital X Ray | DEXA | Mammography | Path Lab | ECHO | TMT | Healthchecks | PFT | Holter | Audiometry



Registration No.	10241563	Mobile No.	9015706364
Patient Name	Ms. JHANSI RANI SETHI	Registration Date/Time	27/04/2024 08:57:41
Age / Sex	43 Yrs 1 Female 6 Days	Sample Collected Date/Time	27/04/2024 10:06:52
Ref By / Hospital	Others MEDI WHEEL	Report Date/Time	27/04/2024 15:28:25
Collected At	DCKC	Printed Date/Time	27/04/2024 17:11:21

Test Name	Value	Unit	Biological Ref Interval
-----------	-------	------	-------------------------

Blood Group ABO ,EDTA

Method : Forward Grouping

"O"

Rh Typing ,EDTA

Method : Forward Grouping

NEGATIVE

HbA1c ,EDTA

Method : Photometric method

6.2 %

INTERPRETATIONS:-

NORMAL RANGE **4.00 - 5.60** %

Pre Diabetic/ Higher chance of getting diabetes	5.70	- 6.20	%
Good Diabetic Control	6.20	- 6.80	%
Fair Diabetic Control	6.80	- 7.60	%
Uncontrolled Diabetes -action suggested	>7.6		%

Note:-

Glycosylated Haemoglobin is a specific component of HBA1C and is the blood glucose bound to it. This test is an index of carbohydrate in balance during the preceding two months. The estimation is of greater importance for specific group of patient. This result are not affected by time, meal intake exercise, diabetic drugs, emotional Stress etc. HbA1c should be routinely monitored ideally at least every 3 months.





Registration No.	10241563	Mobile No.	9015706364
Patient Name	Ms. JHANSI RANI SETHI	Registration Date/Time	27/04/2024 08:57:41
Age / Sex	43 Yrs 1 Female 66 Days	Sample Collected Date/Time	27/04/2024 10:06:52
Ref By / Hospital	Others MEDI WHEEL	Report Date/Time	27/04/2024 15:28:25
Collected At	DCKC	Printed Date/Time	27/04/2024 17:11:21

Test Name	Value	Unit	Biological Ref Interval
-----------	-------	------	-------------------------

BIOCHEMISTRY

LIPID PROFILE

Total Lipids ,Serum Plain	415	mg/dl	400 - 700
Serum Cholesterol ,Serum Plain <i>Method : CHOD-POD</i>	158	mg/dl	0 - 200
Serum Triglycerides ,Serum Plain <i>Method : GPO-POD</i>	99	mg/dl	40 - 140
Serum HDL Cholesterol ,Serum Plain <i>Method : Direct Method</i>	38	mg/dl	40 - 70
Serum LDL Cholesterol ,Serum Plain <i>Method : Calculated</i>	100.2	mg/dl	30.0 - 100.0
Serum VLDL Cholesterol ,Serum Plain <i>Method : Calculated</i>	19.8	mg/dl	24.0 - 45.0
Total CHO/HDL Cholesterol Ratio ,Serum Plain <i>Method : Calculated</i>	4.16		
LDL/HDL Cholesterol Ratio ,Serum Plain <i>Method : Calculated</i>	2.64		

Guidelines for Total Blood Cholesterol Levels on 11 to 12 hour fasting samples.

Desirable : Less than 200 mg/dl

Borderline High Risk : 200 to 239 mg/dl

High Risk : 240 mg/dl and over, on repeated values

Optimal Level for Cardiac Patients : Less than 200 mg/dl

HDL-C : High HDL has generally been found to be protective, decreasing the risk of coronary Artery disease (CAD) in most people. However, some recent studies have shown that in some people with high HDL, the HDL is not protective and may, in fact result in higher risk for CAD than in people with normal HDL levels. In one study it was shown that people with CAD and high HDL had underlying genetic anomalies in enzymes important in lipid turnover. Another study showed that high levels of abnormally large HDL particles were associated with increased risk of CAD. Factors that elevate HDL concentrations include chronic alcoholism, treatment with oral estrogen replacement therapy, extensive aerobic exercise, and treatment with niacin, statins, or fibrates. Smoking reduces levels of HDL cholesterol, while quitting smoking leads to a rise in the plasma HDL level.

Triglycerides
Female 40 - 140
Male 60 - 165

Adult levels:

Optimal <100 mg/dL
Near Optimal/ above optimal 100 -129 mg/dL
Borderline high 130 - 159 mg/dL
High 160 - 189 mg/dL
Very High ≥=190 mg/dL

KIDNEY FUNCTION TEST (KFT)

Blood Urea ,Serum Plain <i>Method : Urease -UV</i>	16.4	mg/dl	15.0 - 45.0
Serum Creatinine ,Serum Plain <i>Method : Modified Jaffe's</i>	0.70	mg/dl	0.50 - 1.50

Checked By :- POOJA



DR. NEELU CHHABRA
MD. PATHOLOGIST

At Your Home: Collection of Blood Samples, ECG, Digital X-Ray

Occupational Health Service ■ Diagnostic & Preventive ■ Health Assessment ■ Periodic Preventive Health Camps ■ Corporate Health Checks

Ultrasound | Digital X Ray | DEXA | Mammography | Path Lab | ECHO | TMT | Healthchecks | PFT | Holter | Audiometry



Registration No.	10241563	Mobile No.	9015706364
Patient Name	Ms. JHANSI RANI SETHI	Registration Date/Time	27/04/2024 08:57:41
Age / Sex	43 Yrs 1 Female 6 Days	Sample Collected Date/Time	27/04/2024 10:06:52
Ref By / Hospital	Others MEDI WHEEL	Report Date/Time	27/04/2024 15:55:39
Collected At	DCKC	Printed Date/Time	27/04/2024 17:11:21

Test Name	Value	Unit	Biological Ref Interval
Serum Uric Acid ,Serum Plain <i>Method : Uricase- POD</i>	4.26	mg/dl	2.40 - 5.70
Serum Sodium ,Serum Plain <i>Method : ISE Direct</i>	139.0	mmol/L	135.0 - 148.0
Serum Potassium ,Serum Plain <i>Method : ISE Direct</i>	4.30	mmol/L	3.50 - 5.00
Serum Chloride ,Serum Plain <i>Method : ISE DIRECT</i>	102.00	mmol/L	97.00 - 107.00
Serum Calcium ,Serum Plain <i>Method : Arsenazo III</i>	9.10	mg/dl	New Born : 7.8 - 11.2 mg/dl Adult : 8.2 - 10.6 mg/dl





Registration No.	10241563	Mobile No.	9015706364
Patient Name	Ms. JHANSI RANI SETHI	Registration Date/Time	27/04/2024 08:57:41
Age / Sex	43 Yrs 1 Female 6 Days	Sample Collected Date/Time	27/04/2024 10:06:52
Ref By / Hospital	Others MEDI WHEEL	Report Date/Time	27/04/2024 15:25:13
Collected At	DCKC	Printed Date/Time	27/04/2024 17:11:21

Test Name	Value	Unit	Biological Ref Interval
-----------	-------	------	-------------------------

LIVER PROFILE / LFT

Serum Bilirubin (Total) ,Serum Plain <i>Method : DSA Method</i>	0.65	mg/dl	0.00 - 1.20
Serum Bilirubin (Direct) ,Serum Plain <i>Method : DSA Method</i>	0.26	mg/dl	0.00 - 0.30
Serum Bilirubin (Indirect) ,Serum Plain <i>Method : Calculated Parameter</i>	0.39	mg/dl	0.00 - 0.60
SGOT ,Serum Plain <i>Method : IFCC/KINETIC</i>	19.4	IU/l	Males : Upto 46 IU/l Females : Upto 40 IU/l
SGPT ,Serum Plain <i>Method : IFCC/KINETIC</i>	16.7	IU/l	Upto 49 IU/l
Serum Alkaline Phosphatase ,Serum Plain <i>Method : DEA Method</i>	58.0	IU/l	30.0 - 120.0
Serum Total Protein ,Serum Plain <i>Method : Biuret Method</i>	7.41	gm/dl	6.00 - 8.50
Serum Albumin ,Serum Plain <i>Method : BCG Method</i>	3.95	gm/dl	3.20 - 5.50
Globulin ,Serum Plain <i>Method : Calculated</i>	3.46	gm/dl	2.00 - 4.10
A/G Ratio ,Serum Plain <i>Method : Calculated</i>	1.14		1.00 - 2.10
Serum GGTP ,Serum Plain <i>Method : G-Glutamyl Transferase</i>	26.0	U/L	0.0 - 50.0



Registration No.	10241563	Mobile No.	9015706364
Patient Name	Ms. JHANSI RANI SETHI	Registration Date/Time	27/04/2024 08:57:41
Age / Sex	43 Yrs 1 Female 6 Days	Sample Collected Date/Time	27/04/2024 10:06:52
Ref By / Hospital	Others MEDI WHEEL	Report Date/Time	27/04/2024 15:25:12
Collected At	DCKC	Printed Date/Time	27/04/2024 17:11:21

Test Name	Value	Unit	Biological Ref Interval
-----------	-------	------	-------------------------

Blood Sugar (Fasting) ,Plasma F **142.5** mg/dl 70.0 - 110.0
Method : GOD POD

Blood Sugar (PP) ,Plasma PP **229.1** mg/dl 70.0 - 140.0
Method : GOD POD

Comment :-

Excluding alimentary hypoglycemia, renal glycosuria, hereditary fructose intolerance and galactosemia. possible cause of PP reactive hypoglycemia (PRH) (low post prandial glucose level) include high sensitivity, exaggerated response to insulin like peptide -1, defect in counter regulation very lean or anxious individuals, after massive weight reduction and women with lower body over weight etc..



Registration No.	10241563	Mobile No.	9015706364
Patient Name	Ms. JHANSI RANI SETHI	Registration Date/Time	27/04/2024 08:57:41
Age / Sex	43 Yrs 1 Female 66 Days	Sample Collected Date/Time	27/04/2024 10:06:52
Ref By / Hospital	Others MEDI WHEEL	Report Date/Time	27/04/2024 15:38:35
Collected At	DCKC	Printed Date/Time	27/04/2024 17:11:21

Test Name	Value	Unit	Biological Ref Interval
-----------	-------	------	-------------------------

IMMUNOASSAY

TOTAL THYROID PROFILE

Total T3 ,Serum Plain	1.16	ng/mL	0.69 - 2.15
Total T4 ,Serum Plain	9.41	ug/dl	5.20 - 12.70
TSH	7.09	uIU/ml	0.30 - 4.50

Comment :

Age Group	Biological Reference Range
1-2 Days	3.2-3.43 uIU/ml
3-4 Days	0.7-15.4 uIU/ml
15 Days - 5 Months	1.7-9.1 uIU/ml
5 Months - 2 Years	0.7-6.4 uIU/ml
2 Years - 12 Years	0.64-6.27 uIU/ml
12 Years - 18 Years	0.51-4.94 uIU/ml
> 18 Years	0.35-5.50 uIU/ml

Adults

Note: TSH levels are subject to circadian variation, rising several hours before the onset of sleep, reaching peak levels between 11 pm to 6 am. Nadir concentrations are observed during the afternoon. Diurnal variation in TSH level approximates + 50 %, hence time of the day has influence on the measured serum TSH concentration. Although elevated TSH levels are nearly always indicative of primary hypothyroidism, and may be seen in secondary thyrotoxicosis.

Newborn

In a very low birth weight baby (particularly premature neonates) immaturity of the hypothalamic-pituitary - thyroid axis may mask primary congenital hypothyroidism. It is recommended that the test be repeated two weeks after birth in babies 1000-1500 gm and at four weeks in those <1000 gm. Specimen collection prior to 24 hours of age, after blood transfusion and prematurity can affect this screening.

Nearly 90% of CH cases are detected by newborn screening. A small number of children may test normal on the newborn screen but later develop hypothyroidism.

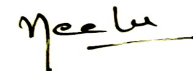



Registration No.	10241563	Mobile No.	9015706364
Patient Name	Ms. JHANSI RANI SETHI	Registration Date/Time	27/04/2024 08:57:41
Age / Sex	43 Yrs 1 Female 6 Days	Sample Collected Date/Time	27/04/2024 10:06:52
Ref By / Hospital	Others MEDI WHEEL	Report Date/Time	27/04/2024 14:11:36
Collected At	DCKC	Printed Date/Time	27/04/2024 17:11:21

Test Name	Value	Unit	Biological Ref Interval
-----------	-------	------	-------------------------

CLINICAL PATHOLOGY

URINE ROUTINE EXAMINATION

URE PHYSICAL EXAMINATION

Colour ,URINE Pale Yellow Pale Yellow

Volume ,URINE 15 mL

Appearance ,URINE Clear Clear

URE CHEMICAL EXAMINATION

Reaction ,URINE Acidic Acidic

Ph (Strip Method) ,URINE 5.5 5.0

Specific Gravity ,URINE 1.035 1.000

Protein (Strip Method) ,URINE Nil Nil

Glucose (Strip Method) ,URINE Nil Nil

URE MICROSCOPY EXAMINATION

Pus Cells ,URINE 1 - 2 /HPF 0 - 1

Epithelial Cells ,URINE 2 - 4 /HPF 0 - 1

RBC's ,URINE Nil /HPF Nil

Casts ,URINE Nil

Crystals ,URINE Nil

Bacteria ,URINE Absent Absent

Mucus Thread ,URINE Nil Nil

Other ,URINE Nil

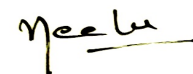



Registration No.	10241563	Mobile No.	9015706364
Patient Name	Ms. JHANSI RANI SETHI	Registration Date/Time	27/04/2024 08:57:41
Age / Sex	43 Yrs 1 Female 6 Days	Sample Collected Date/Time	27/04/2024 10:06:52
Ref By / Hospital	Others MEDI WHEEL	Report Date/Time	27/04/2024 15:37:27
Collected At	DCKC	Printed Date/Time	27/04/2024 17:11:21

Test Name	Value	Unit	Biological Ref Interval
-----------	-------	------	-------------------------

URINE SPOT SUGAR (FASTING) , URINE

NIL

Nil





Registration No.	10241563	Mobile No.	9015706364
Patient Name	Ms. JHANSI RANI SETHI	Registration Date/Time	27/04/2024 08:57:41
Age / Sex	43 Yrs 1 Female 6 Days	Sample Collected Date/Time	27/04/2024 10:06:52
Ref By / Hospital	Others MEDI WHEEL	Report Date/Time	27/04/2024 16:26:07
Collected At	DCKC	Printed Date/Time	27/04/2024 17:11:21

PAP SMEAR ,SLIDE SMEAR

LAB ID: P- 75/24
SPECIMEN TYPE: Conventional Smear
SPECIMEN ADEQUACY: Satisfactory and Adequate for Evaluation.

MICROSCOPY: Squamous cells - Superficial and Intermediate Squamous cells seen.
Unremarkable.
Transitional Zone - Seen. Unremarkable

Others:

Lactobacillus (++)

INTERPRETATION/RESULTS: Negative for Intra-Epithelial Lesion or Malignancy (NILM).

NOTE:-

Cervical cytology is screening test primarily for squamous cancer and its precursors and has been Associated with false positive and false negative results. Follow-up of unexplained clinical signs and symptoms is recommended to minimize false negative results

*** End of Report ***



27-04-2024 11:39:53

12.20 s
78.00 kV
8.00 mA



27-04-2024 11:39:53

12.20 s
78.00 kV
8.00 mA

