

Health Check up Booking Request(22E29126)

Mediwheel <wellness@mediwheel.in>  
To: insurancedckc234@gmail.com  
Cc: customercare@mediwheel.in

26 April 2024 at 14:35

CHITRA JAISWAL15@gmail.com



Mediwheel  
...Your wellness partner

011-41195959

Dear Dr. Charu Kohli Clinic

We have received a booking request with the following details. Provide your confirmation by clicking on the Yes button.

You confirm this booking? Yes No

Name : Chitra Jaiswal  
Contact Details : 7275303019  
Hospital Package Name : Mediwheel Full Body Health Annual Plus Check  
Location : A C-234, Block C, Defence Colony,  
Appointment Date : 27-04-2024

Member Information

Booked Member Name	Age	Gender
MS. JAISWAL CHITRA	32 year	Female

Tests included in this Package -

- Bmi Check
- Pap Smear
- Ent Consultation
- Dietician Consultation
- Gynae Consultation
- Thyroid Profile
- ESR
- Blood Glucose (Fasting)
- General Physician Consultation
- TMT OR 2D ECHO
- Blood Glucose (Post Prandial)
- Chest X-ray
- ECG
- USG Whole Abdomen ✓
- Eye Check-up consultation
- Urine Sugar Fasting
- Urine Sugar PP
- Dental Consultation
- Gynac Consultation
- Urine analysis
- CBC
- HbA1c
- Lipid Profile
- Kidney Profile
- Liver profile

**NAME : CHITRA JAISWAL**

**AGE/SEX : 32Y/F**

**DATE : 27.04.2024**

Height	Weight	BP	BMI
154 cm	77 kg	118/78 mmHg	32.5
<u>HABITS</u>	SMOKING : NO ALCOHOL : NO DRUGS ; NO		

**Family History: -**

- Asthma : NO
- Diabetes : FATHER HAS DM
- TB : NO
- Cancer : NO
- Heart Disease : NO
- HTN : NO
- BP : NO
- Thyroid : NO

**Personal History:**

- Pleurisy : NO
- Rheumatic : NO
- Acquired deformity : NO
- Operated for : NO
- Accidents : NO
- Psychosomatic history : NO
- Diabetes : NO
- Thyroid : NO
- BP : NO

Eye / Vision	DISTANCE VISION		NEAR VISION		COLOUR VISION	GLASSES
	RT Eye	LT Eye	RT Eye	LT Eye		
	6/6	6/36	N/6	N/36		

Signature of Medical Examiner: \_\_\_\_\_



**DR. CHARU KOHLI**  
CONSULTANT MBBS  
DMC-8388



**DR. CHARU KOHLI'S CLINIC**  
C-234, Defence Colony, New Delhi-110024  
Phone : 011-41550792, 24332759, 24336960,  
49098657, 35670064  
E-mail : drcharukohli@yahoo.com

Name **CHITRA JAISWAL**

Date: **Saturday, April 27, 2024**

### WHOLE ABDOMEN SCAN

Liver is normal in size and shows echotexture is raised. Partially obliterated intrahepatic biliary radicles and normal appearing venous channels noted. No focal lesion in either lobes. Portal vein is normal. No sub-diaphragmatic collection or pleural effusion.

Gall bladder is distended and shows echofree lumen  
CBD: not dilated ; apparently echofree.

Both the kidneys are normal in size, position and echopattern with normal pelvicalyceal systems and corticomedullary differentiation. ↓

RK: 9.32 x 3.83 cm

LK: 10.88 x 3.70 cm

Pancreas is of normal size & echopattern. No focal lesion or peri-pancreatic collection.

Spleen is of normal size and echopattern. No focal lesion or calcification. Splenic vein is not dilated.

Aorta and IVC are normal. No retroperitoneal lymphadenopathy.

Urinary bladder shows normal distension and wall-thickness. No calculus or mass noted.

Uterus measures 3.89 x 3.90 cm in a.p. Endometrial lining is regular and maintained and is 10.6 mm thick. Endometrial cavity is clear. Myometrial echoes are maintained with a regular serosal outline.

Cervix is normal in length and mucosal pattern. Echopattern is homogenous.

Right ovary measures: 3.27 x 3.00 cm

Left ovary measures: 2.03 x 1.28 cm

No free fluid is seen in cul de sac.

**IMPRESSION:** Grade 1 fatty liver (steatorrhic), otherwise sonological study is within normal limits.

**Dr Charu Kohli**  
**MBBS DMRD**  
**DMC 8388**

**DR. CHARU KOHLI**  
**CONSULTANT RADIOLOGIST**  
**DMC - 8388**  
**DR. CHARU KOHLI'S CLINIC**  
**C-234, DEFENCE COLONY, NEW DELHI-110024**

**IMPORTANT:** Owing to technical limitations, in case of any error in the study, the Doctor cannot be held responsible for claim of damages of any nature, and this report is not valid for any Medico-legal aspect.



**AUDIOLOGICAL EVALUATION**

1. NAME ..... CHITRA JAISWAL ..... AGE ..... 32 ..... SEX ..... F .....  
 2. ADDRESS .....  
 ..... OCCUPATION .....  
 3. DIAGNOSIS ..... DT. OF AUDIOMETRY 27.04.2024

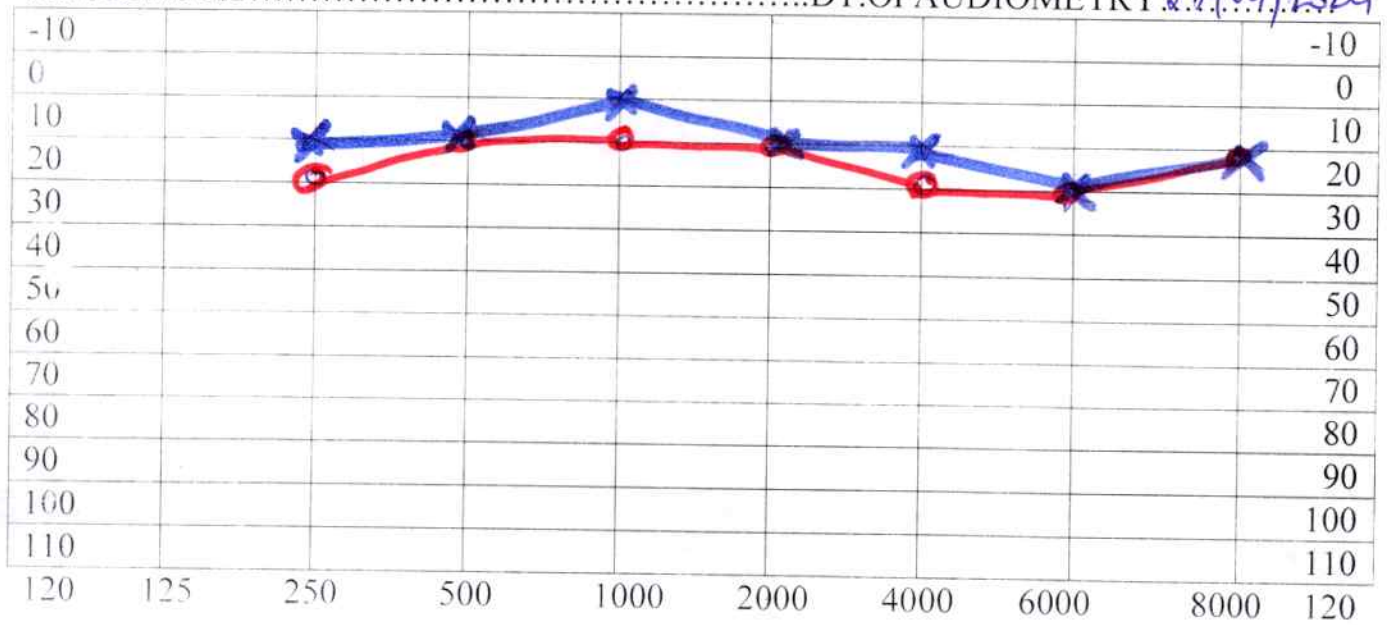

**TEST FREQUENCY**

AIR X = LEFT EAR ---- Rinne ----- Hearing Loss for Speech R L \_\_\_\_\_  
 O = RIGHT EAR -----

BONE < = LEFT EAR --- Weber ----- DISCRIMINATION SCORE R L \_\_\_\_\_

No Response  
 Audiologists remarks

Masking

0dB-20dB ..... normal hearing  
 20dB-40dB ..... mild hearing loss  
 40dB-55dB ..... moderate hearing loss  
 55dB-70dB ..... moderately severe hearing loss  
 70dB-90dB ..... sever hearing loss  
 >90dB ..... profound hearing loss

# DR. CHARU KOHLI'S CLINIC

C-234, Defence Colony, New Delhi

MS. CHITRA JAISWAL

ID : 318  
Ht/Wt : /

Age : 32/F

Recorded : 27-4-2024 13:04

Ref. by : ..

Indication : ..

TREADMILL TEST SUMMARY REPORT

Protocol: BRUCE

History:

Medication : ..

*Chitra*

PHASE	PHASE TIME	STAGE TIME	SPEED (Km/Hr.)	GRADE (%)	H.R (BPM)	B.P (mmHg)	RPP X100	II	ST LEVEL (mm) V2	V5	METS
SUPINE					77	118/78	90	-1.9	1.7	-0.8	
HYPERVENT	0:06	0:06			78	118/78	92	-2.0	1.7	-0.9	
VALSALVA					79	118/78	93	-2.1	1.7	-1.0	
STANDING					103	118/78	121	-2.1	1.8	-1.1	
STAGE 1	2:59	2:59	2.70	10.00	121	136/80	164	-3.4	2.2	-1.2	4.80
STAGE 2	5:59	2:59	4.00	12.00	141	146/82	205	-4.4	2.6	-2.1	7.10
STAGE 3	8:59	2:59	5.40	14.00	159	154/84	244	-4.5	4.4	-2.6	10.00
STAGE 4	9:14	0:14	6.70	16.00	165	154/84	254	-4.8	3.4	-3.3	10.31
PEAK EXERCISE	9:23	0:23			165	154/84	254	-4.4	3.3	-2.9	10.51
RECOVERY	2:59	2:59	0.00	0.00	105	136/82	142	-2.8	2.0	-1.4	
RECOVERY	5:59	5:59	0.00	0.00	101	120/80	121	-2.0	1.0	-1.1	

### RESULTS

Exercise Duration 9:23 Minutes  
 Max Heart Rate 165 bpm 87% of target heart rate 188 bpm  
 Max Blood Pressure 154/84 mmHg  
 Max Work Load 10.51 METS  
 Reason of Termination

### IMPRESSIONS

*Adequately exercised. Develops significant ST depression in inferior and apical leads at 1600 watts which persists into recovery. Not pertinent for inducible ischemia.*

*Sunil Kohli*

Cardiologist

Professor (Col) SUNIL KOHLI  
 M.D. (Medicine)  
 DMC No.: 51842

MS. CHITRA JAISWAL

I.D. : 318

AGE/SEX : 32/F

RECORDED : 27-4-2024 13:04

RATE : 87 BPM  
B.P. : 118/78 mmHg

DR. CHARU KOHLI'S CLINIC

SUPINE  
PRETEST

ST @ 10mm/mV  
80ms PostJ

RAW E.C.G.

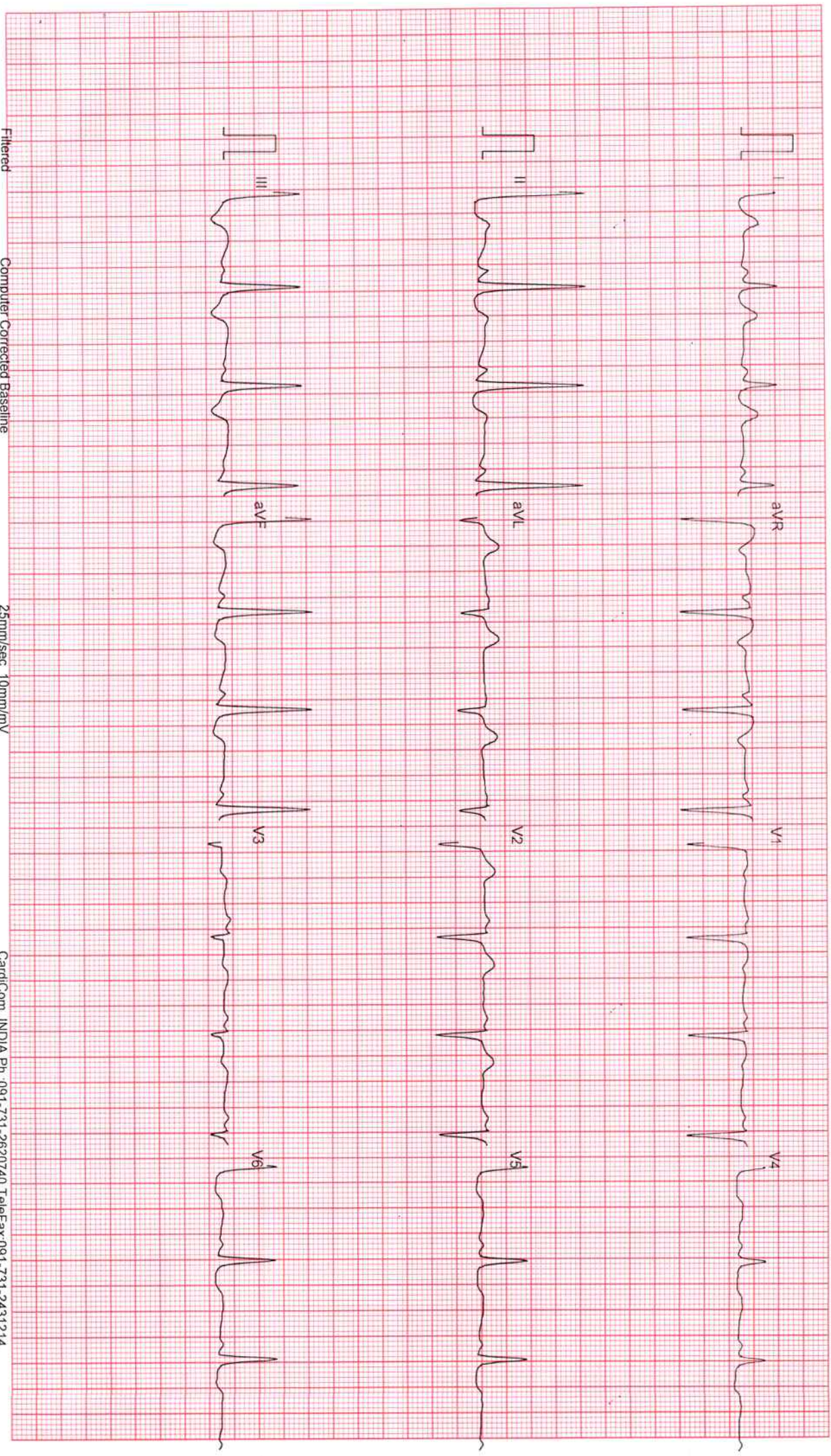

Filtered

Computer Corrected Baseline

25mm/sec 10mm/mV

CardiCom, INDIA Ph.:091-731-2620740, Telefax:091-731-2431214

MS. CHITRA JAISWAL

ID : 318

AGE/SEX : 32/F

RECORDED : 27-4-2024 13:04

DR. CHARU KOHLI'S CLINIC

SUPINE  
PRETEST

ST @ 10mm/mV  
80ms PostU

RATE : 87 BPM

B.P. : 118/78 mmHg

LINKED MEDIUM

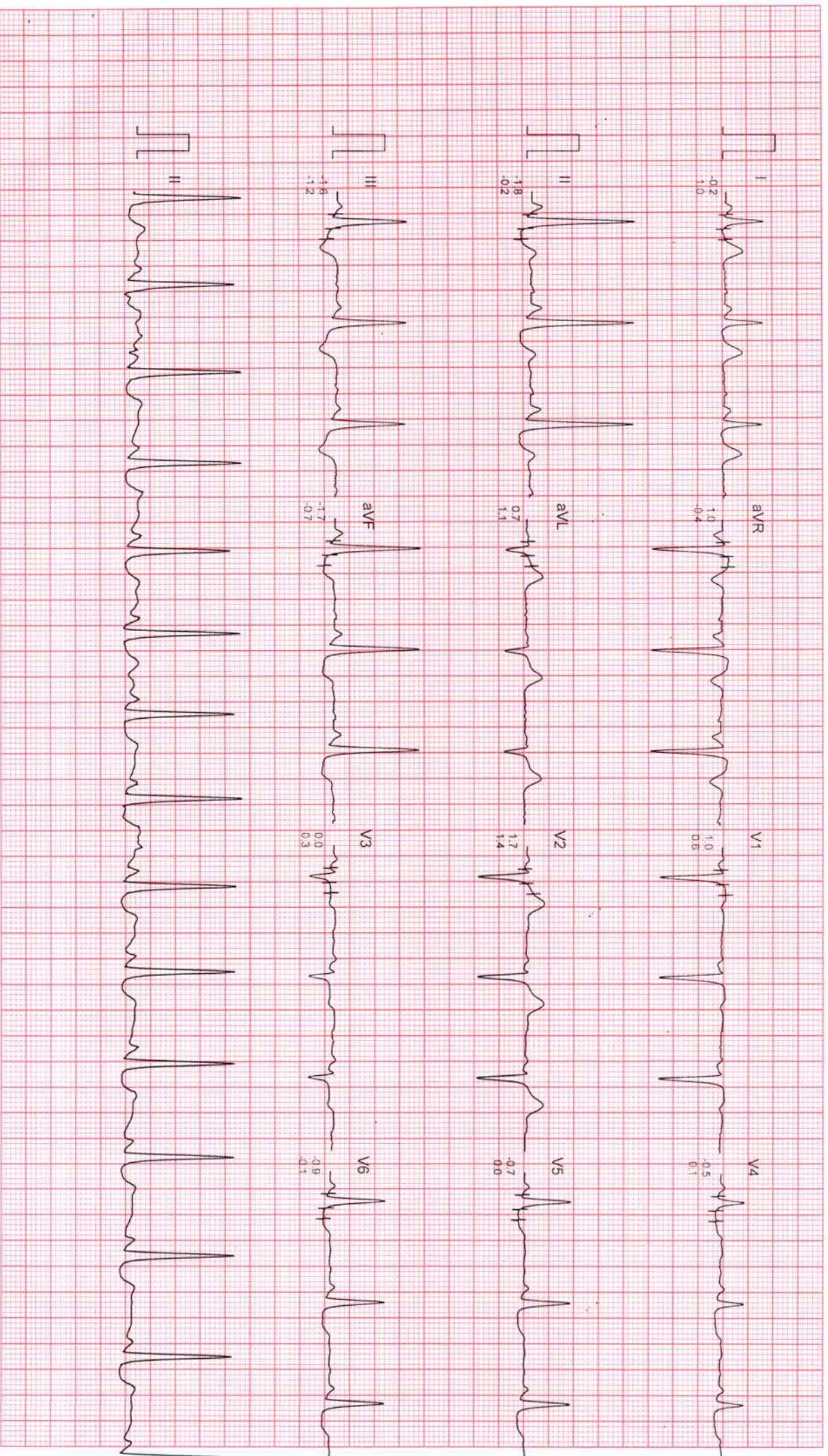

Filtered

Computer Corrected Baseline

25mm/sec 10mm/mV

CardiCom, INDIA Ph: 091-731-2620740 TeleFax: 091-731-2431214



DR. CHARU KOHLI'S CLINIC

SUPINE  
PRETEST

ST @ 10mm/mV  
80ms PostJ

MS. CHITRA JAISWAL

ID. : 318

AGE/SEX : 32/F

RECORDED : 27-4-2024 13:04

RATE : 77 BPM

B.P. : 118/78 mmHg

LINKED MEDIUM

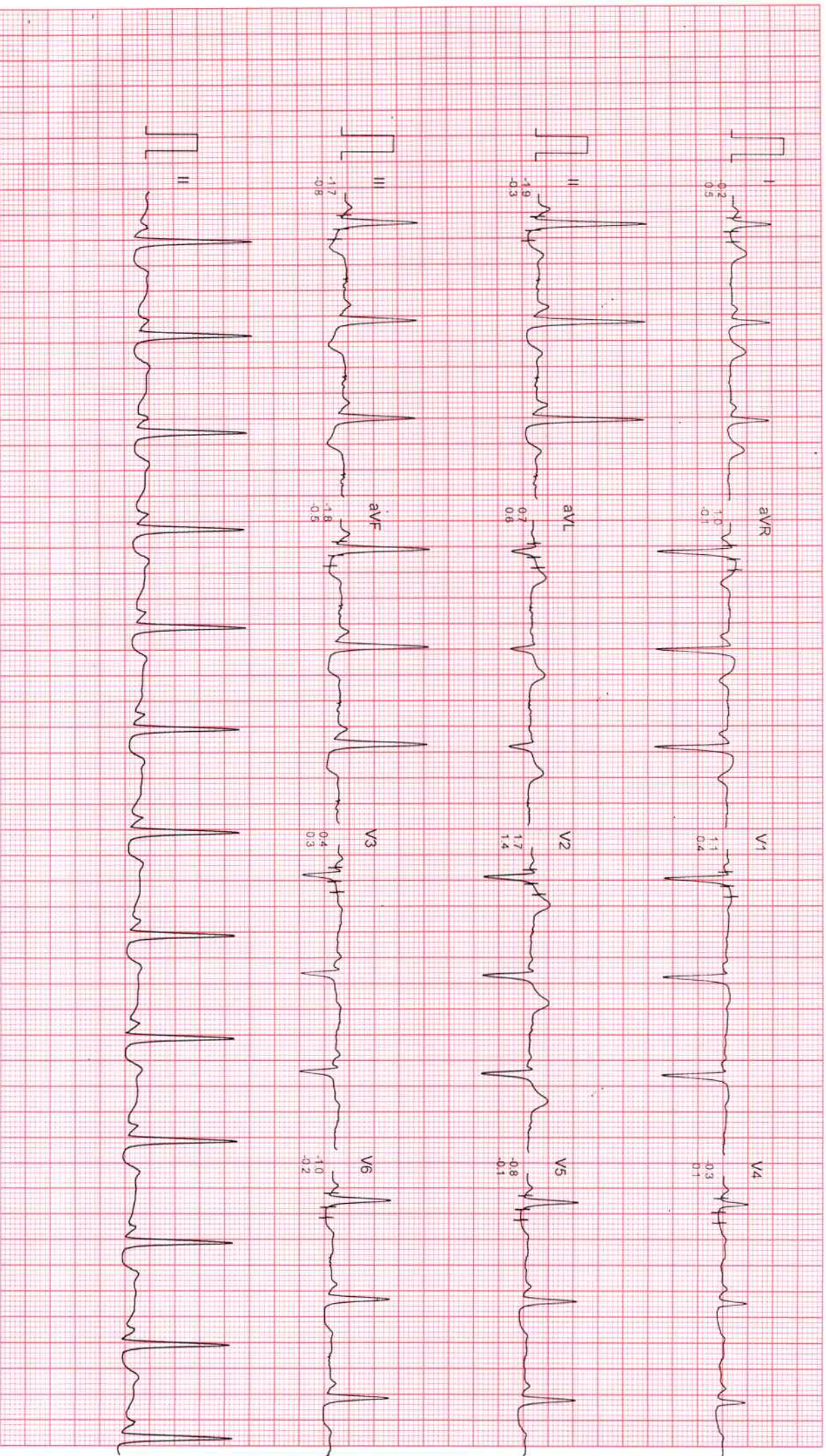

Filtered

Computer Corrected Baseline

25mm/sec 10mm/mV

CardiCom, INDIA Ph.: 091-731-2620740, TeleFax: 091-731-2431214

Ms. CHITRA JAISWAL

ID : 318

AGE/SEX : 32/F

RECORDED : 27-4-2024 13:04

DR. CHARU KOHLI'S CLINIC

HYPERVENTILATION

PRETEST

ST @ 10mm/mV  
80ms PostJ

RATE : 78 BPM

B.P. : 118/78 mmHg

STAGE TIME : 0:06

LINKED MEDIAN

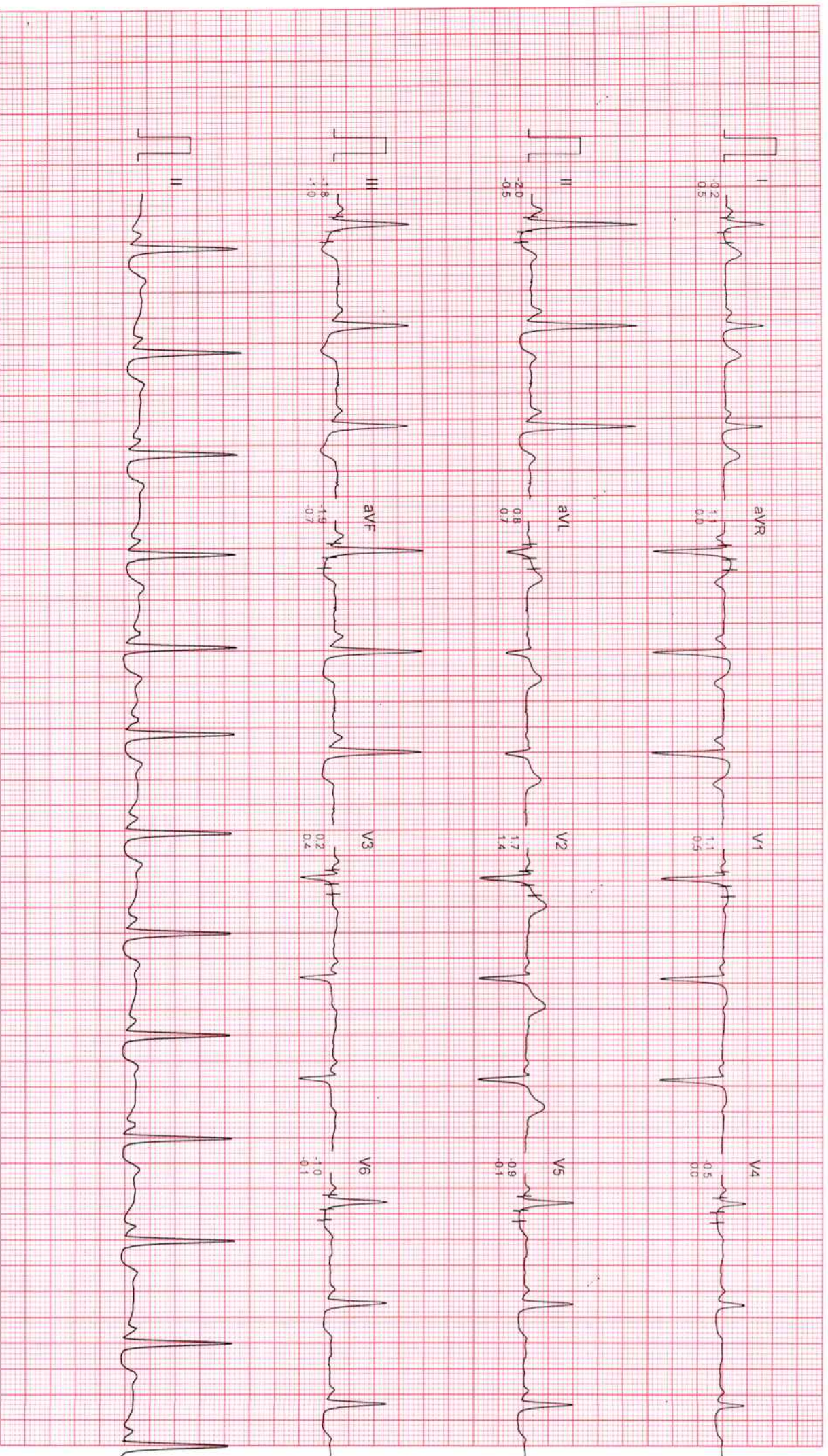

Filtered

Computer Corrected Baseline

25mm/sec 10mm/mV

CardiCom, INDIA Ph.:091-731-2620740, TeleFax:091-731-2431214

Ms. CHITRA JAISWAL

I.D. : 318

AGE/SEX : 32/F

RECORDED : 27-4-2024 13:04

DR. CHARU KOHLI'S CLINIC

VALSALVA  
PRETEST

ST @ 10mm/mV  
80ms PostU

RATE : 79 BPM

B.P. : 118/78 mmHg

LINKED MEDIUM

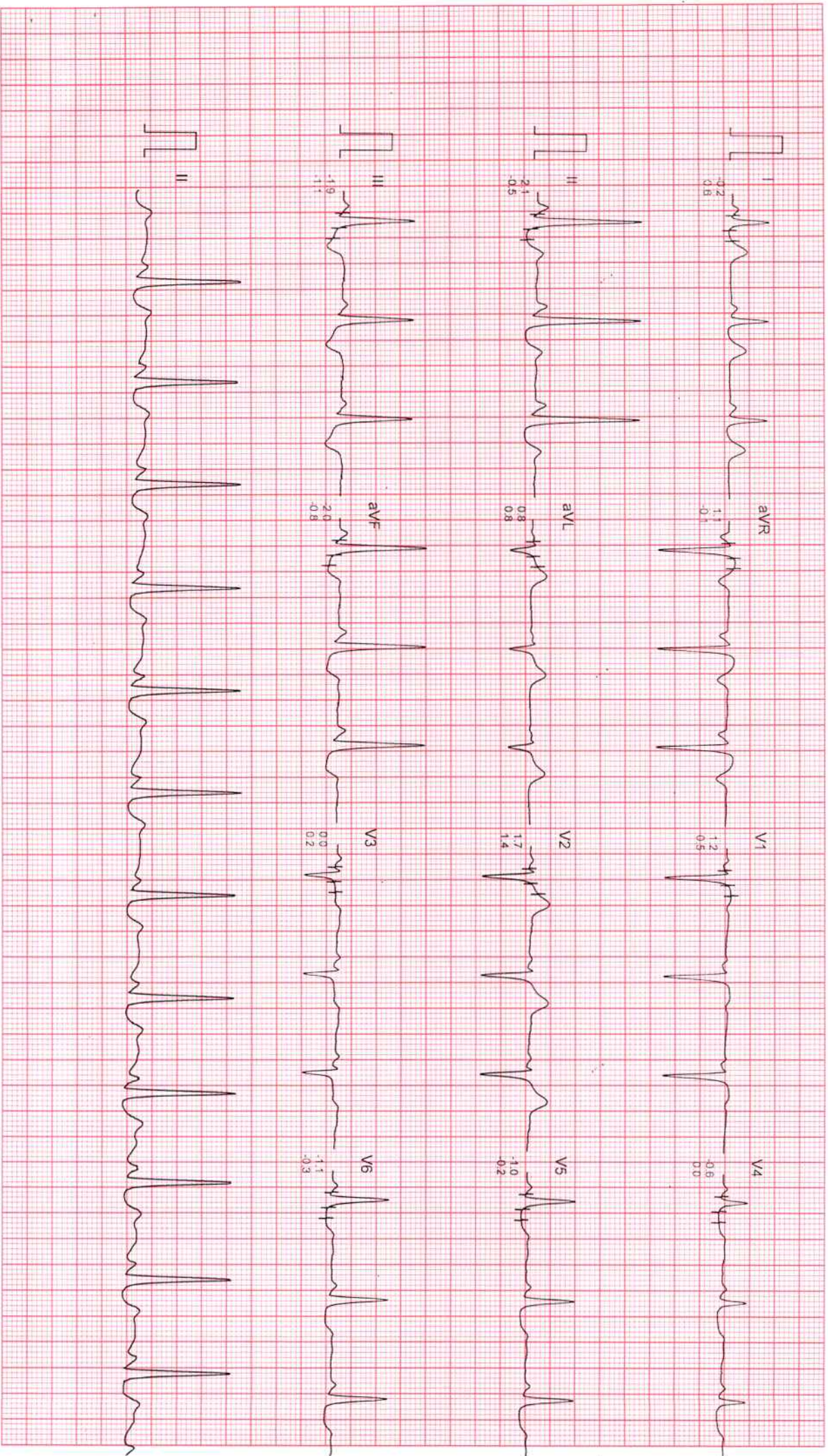

Filtered

Computer Corrected Baseline

25mm/sec 10mm/mV

CardiCom, INDIA Ph.:091-731-2620740 TeleFax:091-731-2431214

# DR. CHARU KOHLI'S CLINIC

STANDING  
PRETEST

ST @ 10mm/mV  
80ms PostU

Ms. CHITRA JAISWAL  
ID : 318  
AGE/SEX : 32/F  
RECORDED : 27-4-2024 13:04

RATE : 103 BPM  
B.P. : 118/78 mmHg

LINKED MEDIUM

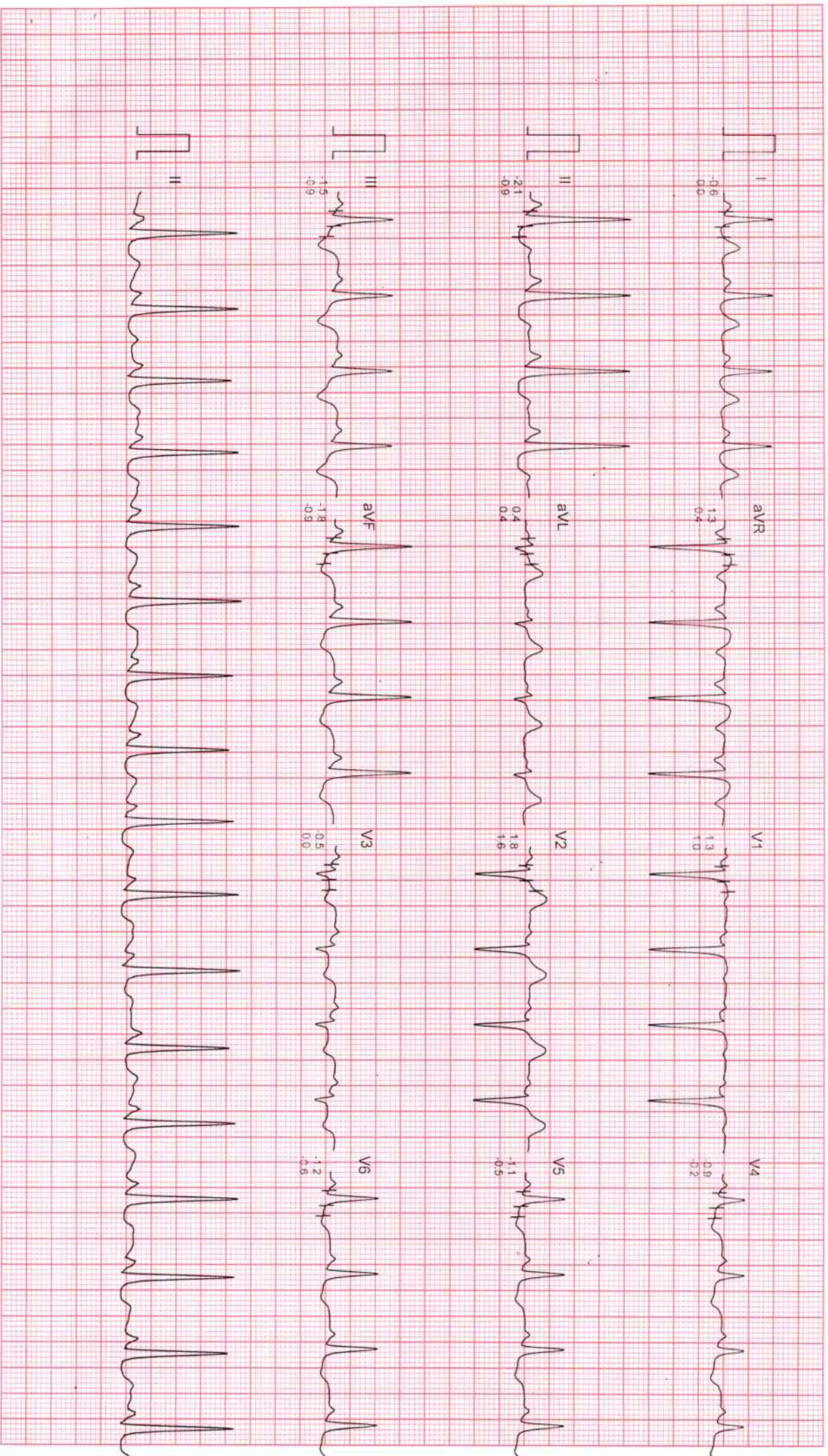

Filtered

Computer Corrected Baseline

25mm/sec 10mm/mV

CardiCom, INDIA Ph: 091-731-2620740, TeleFax: 091-731-2431214

DR. CHARU KOHLI'S CLINIC

Ms. CHITRA JAISWAL

ID : 318

AGE/SEX : 32/F

RECORDED : 27-4-2024 13.04

RATE : 121 BPM

B.P. : 136/80 mmHg

BRUCE

EXERCISE 1

PHASE TIME : 2:59

STAGE TIME : 2:59

ST @ 10mm/mV

80ms PostJ

SPEED : 2.7 Km./Hr.

GRADE : 10.0 %

LINKED MEDIAN

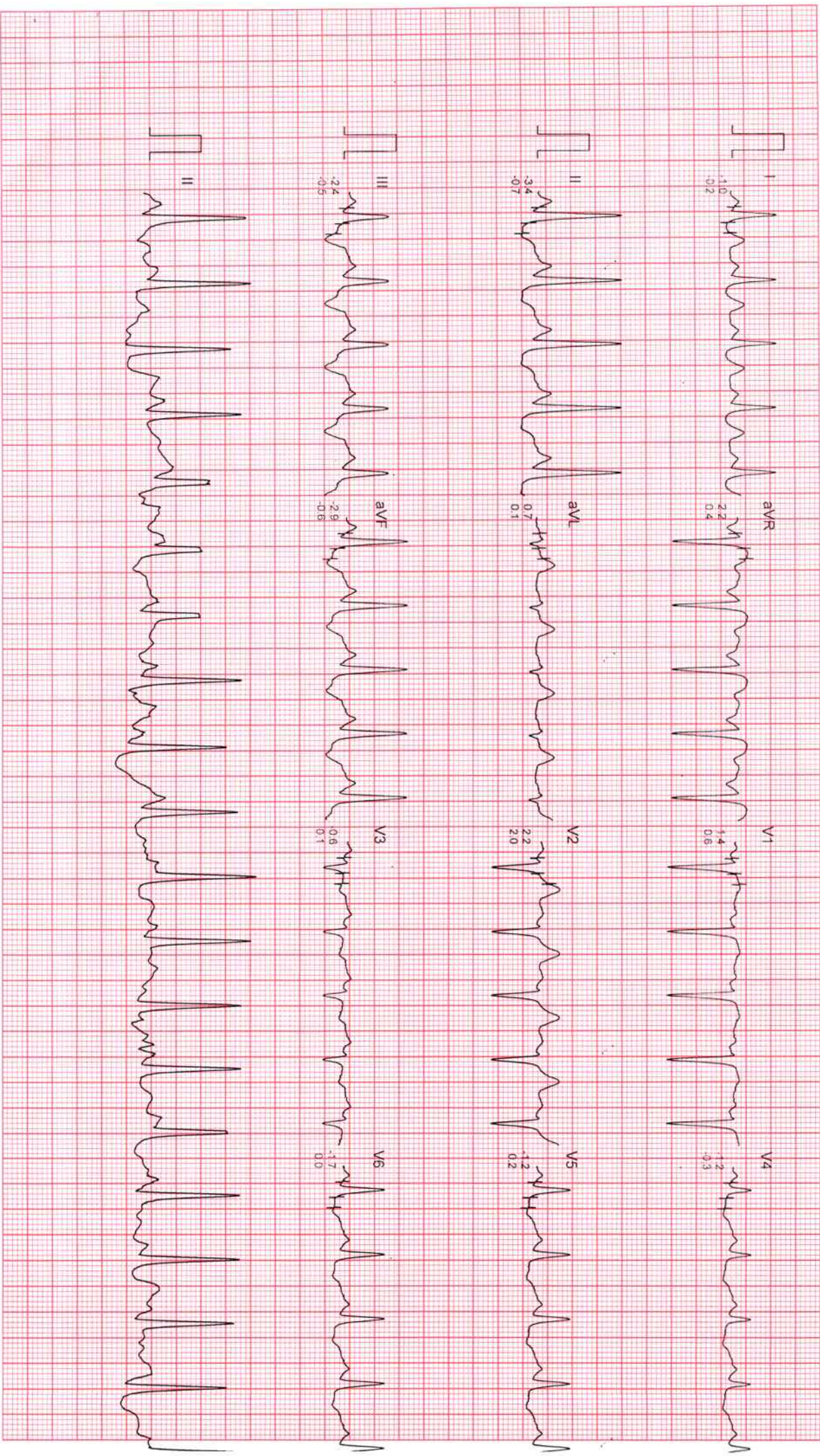

Filtered

Computer Corrected Baseline

25mm/Sec 10mm/mV

CardiCom, INDIA Ph.:091-731-2620740, TeleFax:091-731-2431214

Ms. CHITRA JAISWAL

ID : 318  
AGE/SEX : 32/F  
RECORDED : 27-4-2024 13:04

RATE : 141 BPM  
B.P. : 146/82 mmHg

DR. CHARU KOHLI'S CLINIC

BRUCE  
EXERCISE 2  
PHASE TIME : 5:59  
STAGE TIME : 2:59

ST @ 10mm/mV  
80ms PostJ  
SPEED : 4.0 Km./Hr.  
GRADE : 12.0 %  
LINKED MEDIAN

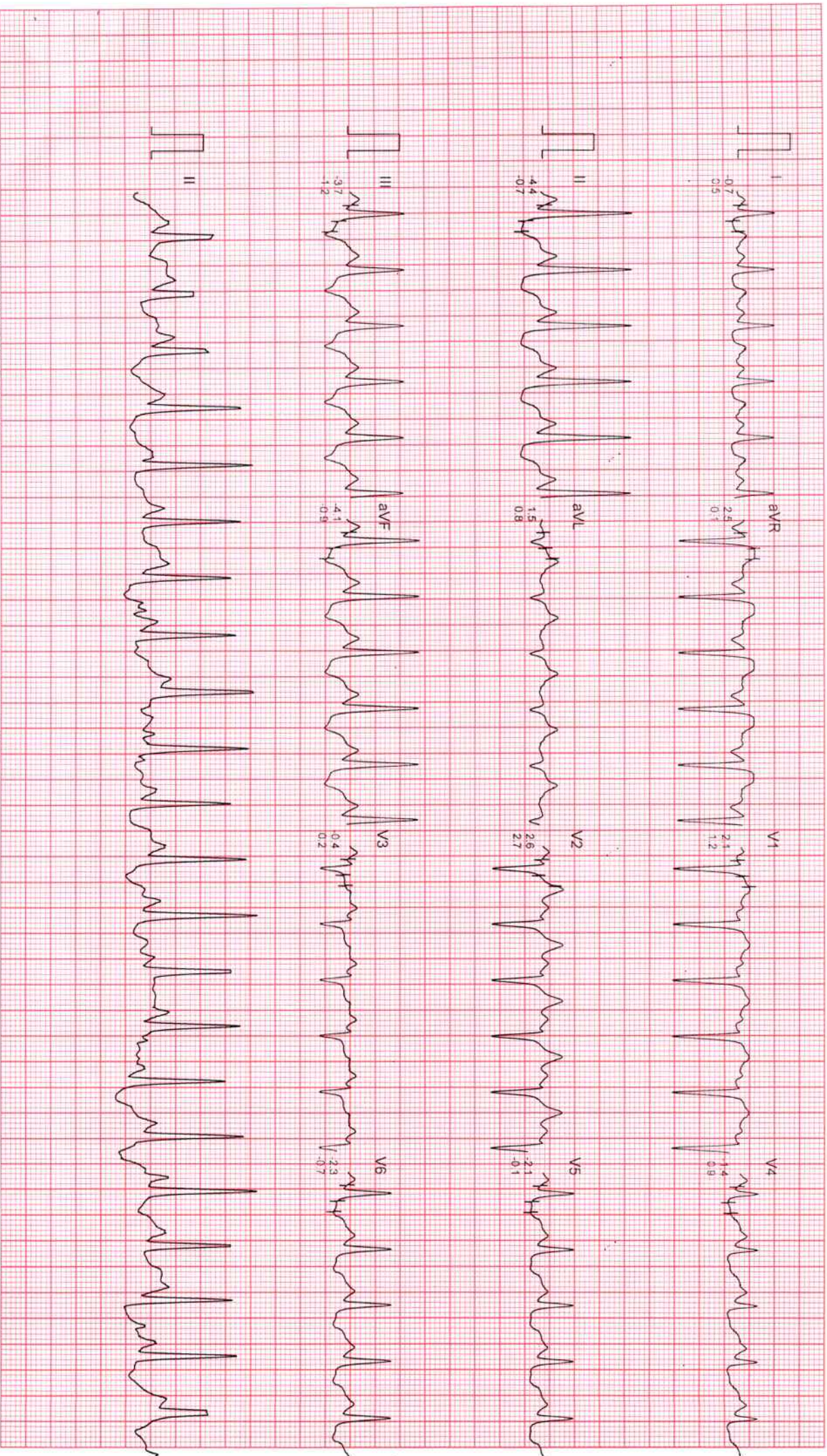

Filtered

Computer Corrected Baseline

25mm/sec 10mm/mV

CardiCom, INDIA Ph.:091-731-2620740, Telefax:091-731-2431214

DR. CHARU KOHLI'S CLINIC

Ms. CHITRA JAISWAL

ID : 318

AGE/SEX : 32/F

RECORDED : 27-4-2024 13:04

RATE : 159 BPM

B.P. : 154/84 mmHg

BRUCE  
EXERCISE 3  
PHASE TIME : 8:59  
STAGE TIME : 2:59

ST @ 10mm/mV  
80ms PostJ  
SPEED : 5.4 Km./Hr.  
GRADE : 14.0 %

LINKED MEDIAN

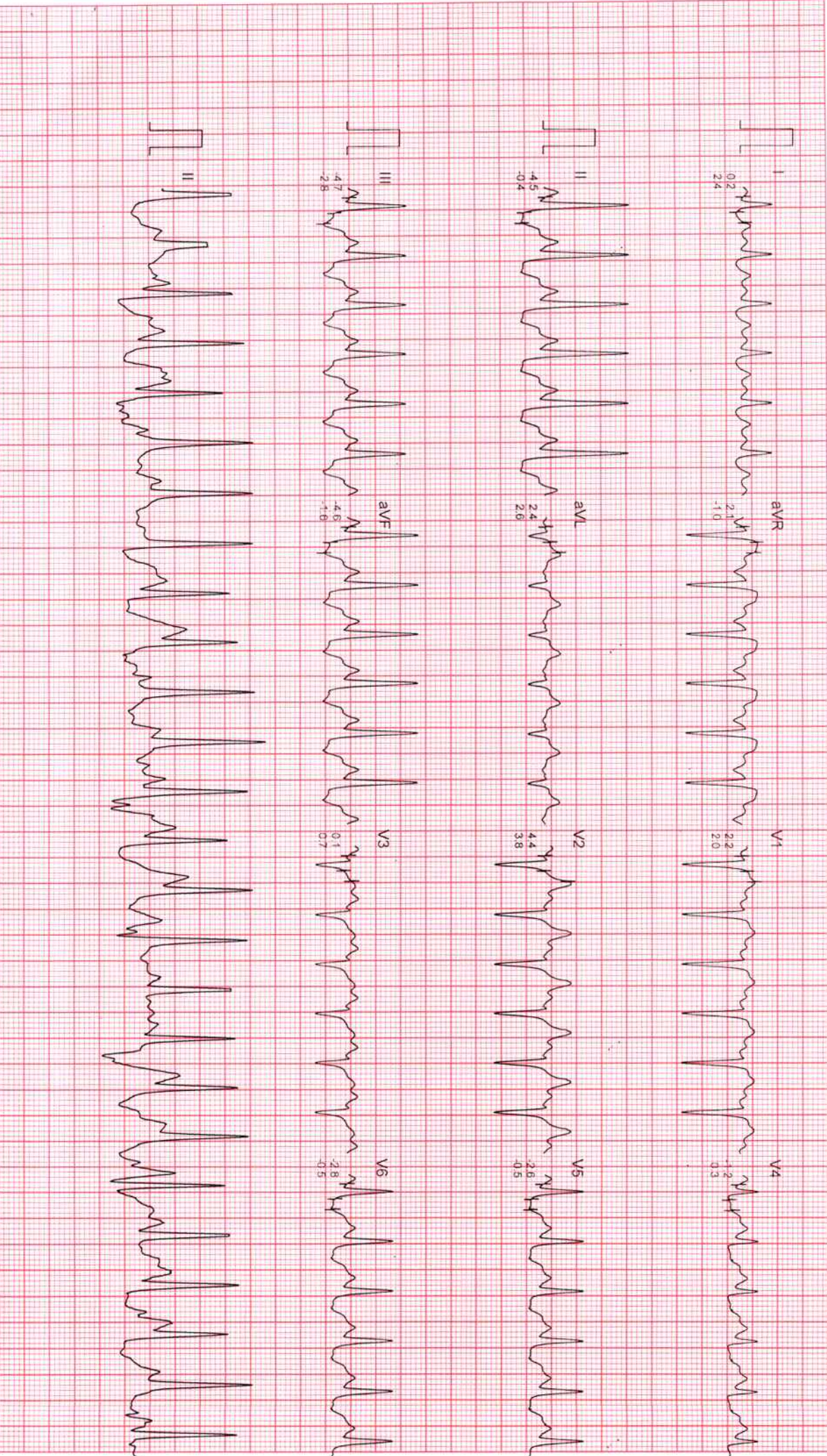

Filtered

Computer Corrected Baseline

25mm/sec 10mm/mV

CardiCom, INDIA Ph.: 091-731-2620740, TeleFax: 091-731-2431214

Ms. CHITRA JAISWAL

ID : 318

AGE/SEX : 32/F

RECORDED : 27-4-2024 13:04

DR. CHARU KOHLI'S CLINIC

BRUCE

EXERCISE 4

PHASE TIME : 9:14

STAGE TIME : 0:14

ST @ 10mm/mV

80ms PostJ

SPEED : 6.7 Km./Hr.

GRADE : 16.0 %

LINKED MEDIAN



Filtered

Computer Corrected Baseline

25mm/sec 10mm/mV

CardiCom, INDIA Ph.:091-731-2620740 TeleFax:091-731-2431214



# DR. CHARU KOHLI'S CLINIC

Ms. CHITRA JAISWAL  
ID : 318  
AGE/SEX : 32/F  
RECORDED : 27-4-2024 13:04

RATE : 165 BPM  
B.P. : 154/84 mmHg

BRUCE  
PEAK EXERCISE  
PHASE TIME : 9:23  
STAGE TIME : 0:23

ST @ 10mm/mV  
80ms PostJ  
SPEED : 6.7 Km./Hr.  
GRADE : 16.0 %

LINKED MEDIAN

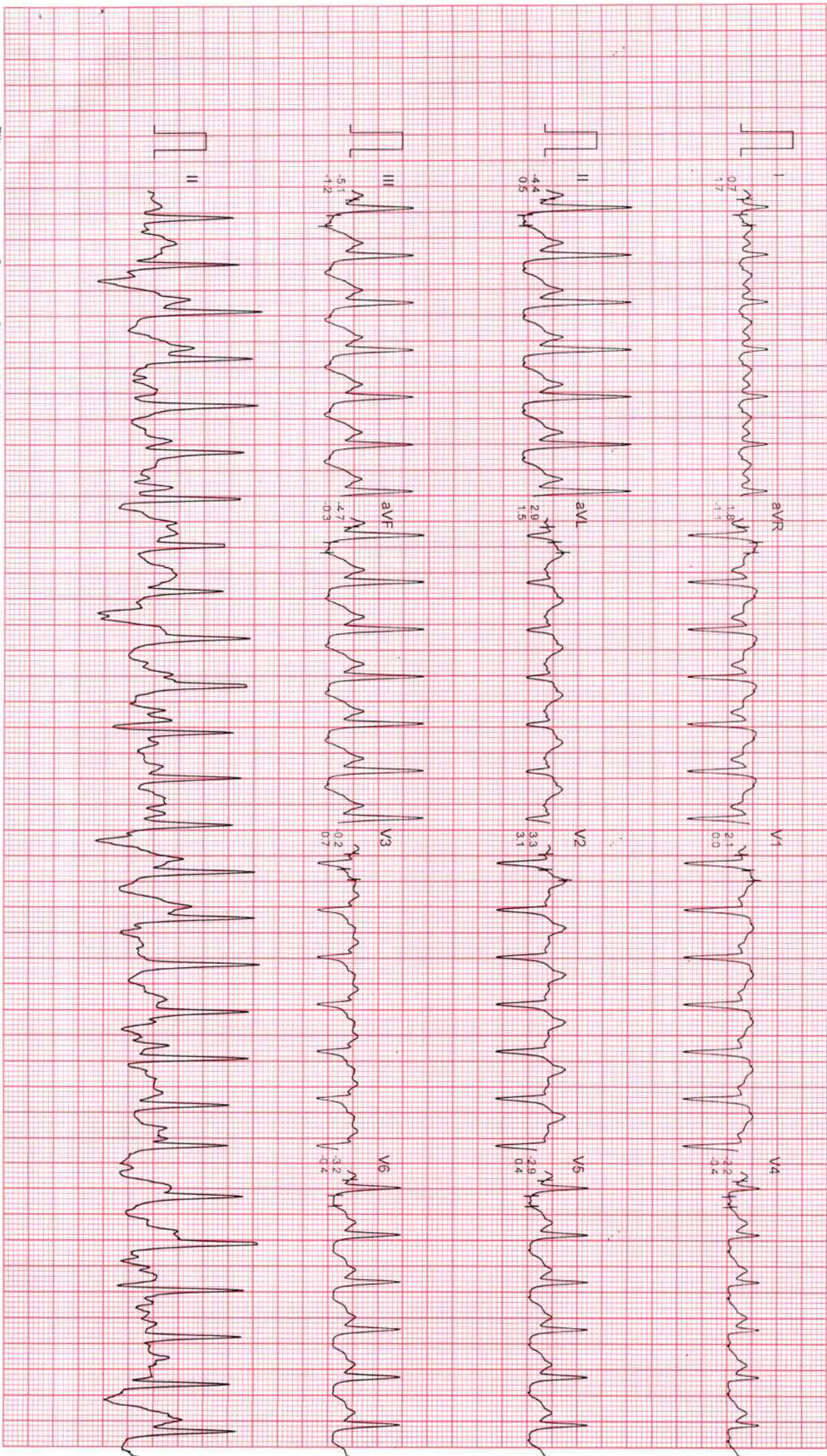

Filtered

Computer Corrected Baseline

25mm/Sec 10mm/mV

CardiCom, INDIA Ph.:091-731-2620740, Telefax:091-731-2431214

DR. CHARU KOHLI'S CLINIC

Ms. CHITRA JAISWAL

ID : 318

AGE/SEX : 32/F

RECORDED : 27-4-2024 13:04

RATE : 129 BPM

B.P. : 154/84 mmHg

BRUCE  
RECOVERY  
PHASE TIME : 0:59

ST @ 10mm/mV  
80ms PostJ  
SPEED : 0.0 Km./Hr.  
GRADE : 0.0 %

LINKED MEDIUM

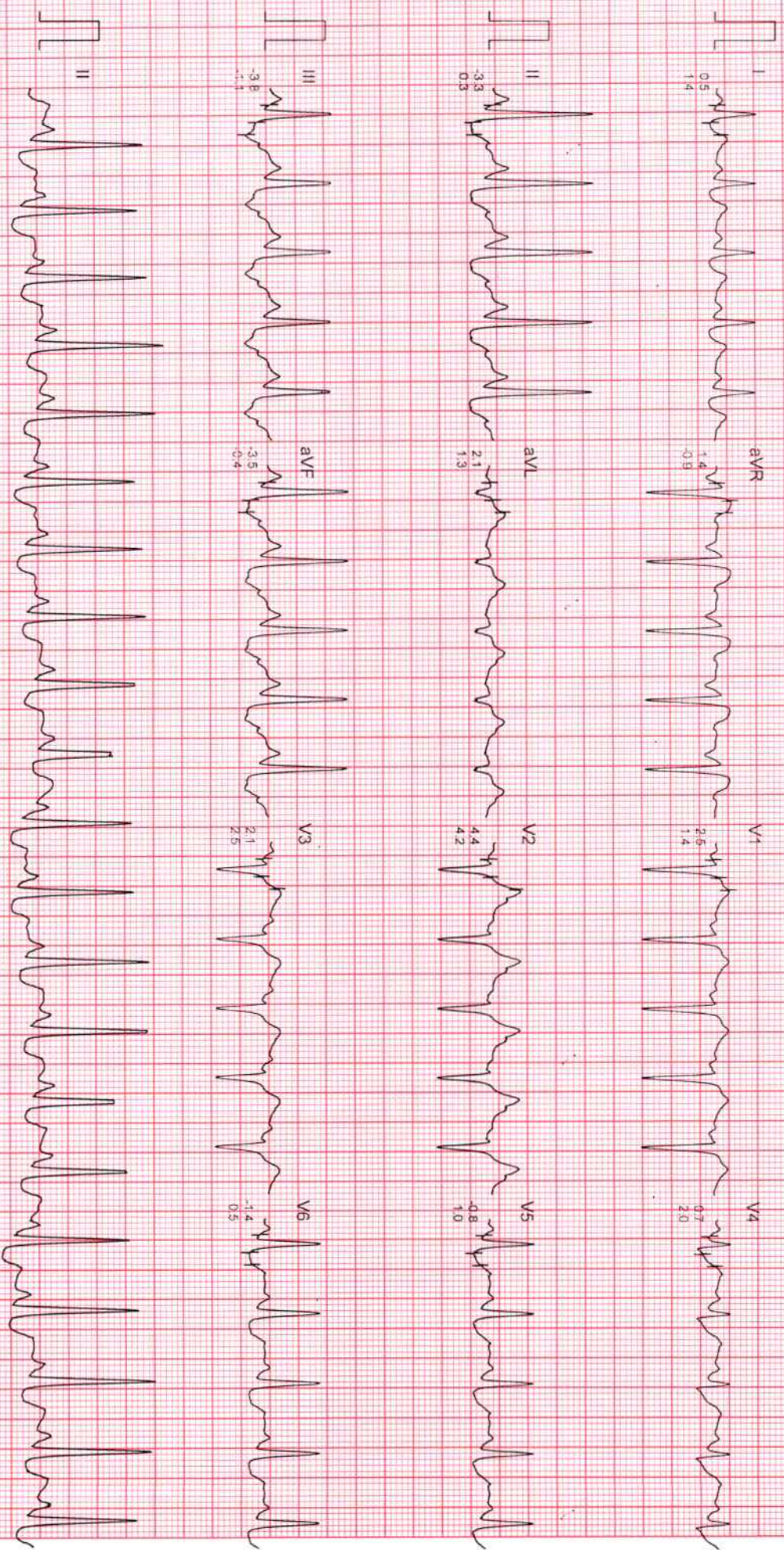

Filtered

Computer Corrected Baseline

25mm/sec 10mm/mV

CardiCom, INDIA Ph.:091-731-2620740, TeleFax:091-731-2431214

# DR. CHARU KOHLI'S CLINIC

Ms. CHITRA JAISWAL

ID : 318

AGE/SEX : 32/F

RECORDED : 27-4-2024 13:04

BRUCE

RECOVERY

PHASE TIME : 2:59

ST @ 10mm/mV

80ms PostJ

SPEED : 0.0 Km./Hr.

GRADE : 0.0 %

LINKED MEDIAN

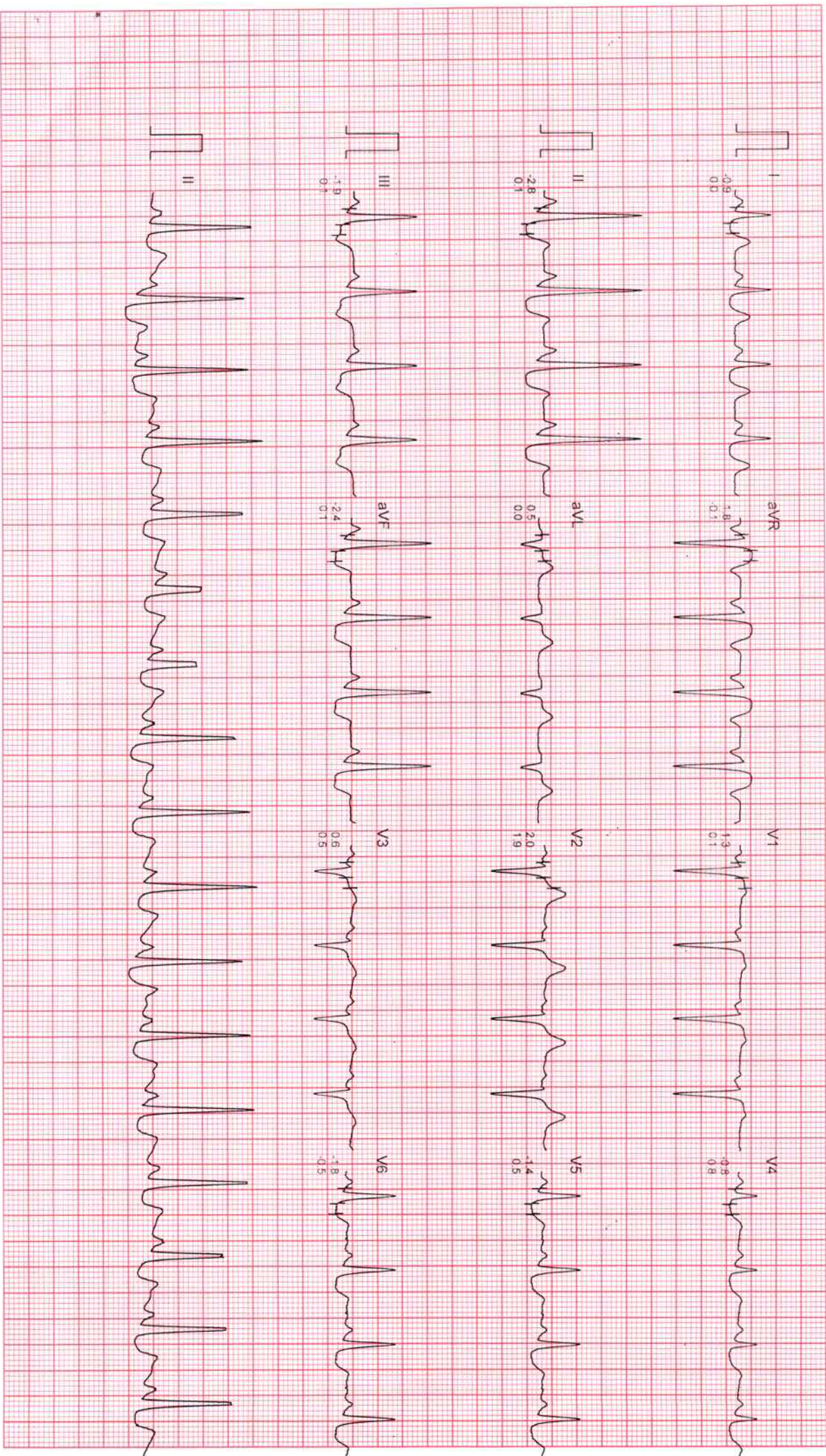

Filtered

Computer Corrected Baseline

25mm/Sec 10mm/mV

CardiCom, INDIA Ph.:091-731-2620740, TeleFax:091-731-2431214

DR. CHARU KOHLI'S CLINIC

Ms. CHITRA JAISWAL  
I.D. : 318  
AGE/SEX : 32/F  
RECORDED : 27-4-2024 13:04

BRUCE  
RECOVERY  
PHASE TIME : 5.59

ST @ 10mm/mV  
80ms PostJ  
SPEED : 0.0 Km./Hr.  
GRADE : 0.0 %

LINKED MEDIAN

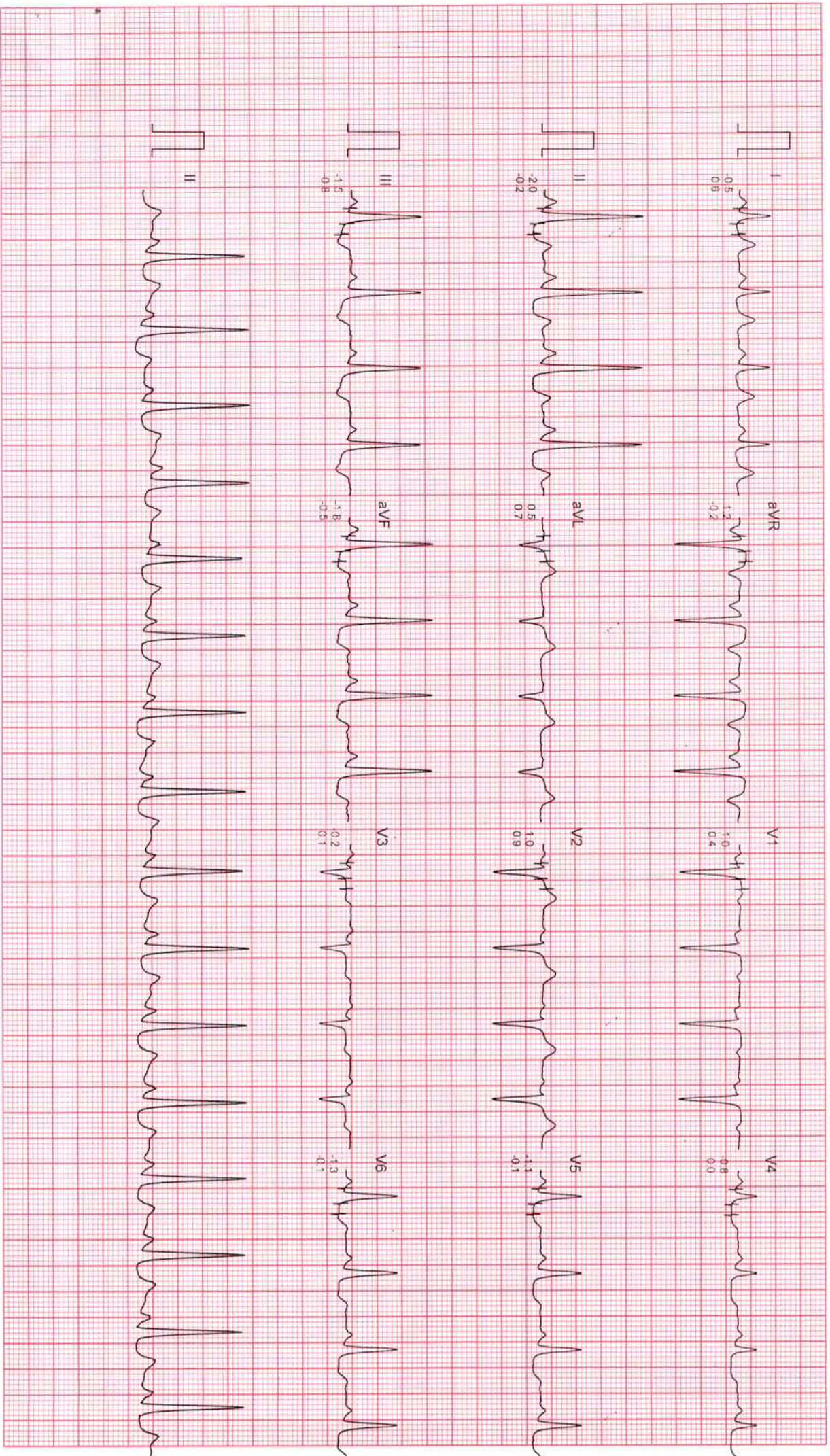



**Dr. Charu Kohli s Clinic**  
C-234 Defence Colony, New Delhi-1 10024  
Ph 41550792 ,24336960, 24332759  
E- mail: [drcharukohli@yahoo.com](mailto:drcharukohli@yahoo.com)

**NAME : JAISWAL CHITRA**

**AGE/SEX : 32Y/F**

**DATE : 27.04.2024**

**X – RAY CHEST PA VIEW :**

Cardiac shadow is normal.  
Aorta is normal.  
Bilateral lung fields are clear.  
Both costophrenic angles are clear.  
Bilateral domes of diaphragm are normal.  
No bony injury noted.

**IMPRESSION:** Normal chest skiagram

*Charu Kohli*

**DR. CHARU KOHLI**  
**MBBS, DMRD**  
**Consultant Radiologist**

**IMPORTANT:** Owing to technical limitations in case of any error in the study, the Doctor cannot be held responsible for claim of damages of any nature and this report is not valid for any Medico-legal aspect.



R

CHITRA JAISWAL 32Y/F



भारत सरकार  
Government of India



चित्रा जायसवाल  
Chitra Jaiswal  
जन्म तिथि / DOB : 15/07/1991  
महिला / Female

30/12/2014

2954 6542 9960  
मेरा आधार, मेरी पहचान



GPS Map Camera

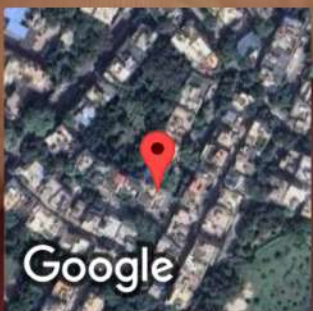

New Delhi, Delhi, India

C-234, Chakrabarti Vithi Rd, Block C, Defence Colony, New Delhi, Delhi 110049, India

Lat 28.570741°

Long 77.229907°

27/04/24 09:44 AM GMT +05:30

Google



 **GPS Map Camera**

**New Delhi, Delhi, India**

C-234, Chakrabarti Vithi Rd, Block C, Defence Colony, New Delhi, Delhi 110049, India

Lat 28.570741°

Long 77.229907°

27/04/24 09:44 AM GMT +05:30

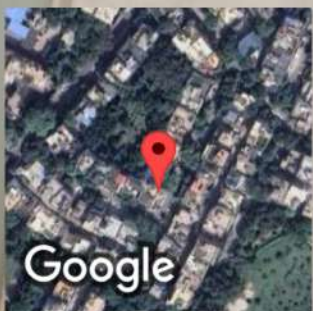





<b>Registration No.</b>	<b>10241582</b>	Mobile No.	7275303019
<b>Patient Name</b>	<b>Mrs. CHITRA JAISWAL</b>	Registration Date/Time	27/04/2024 09:45:15
Age / Sex	31 Yrs Female	Sample Collected Date/Time	27/04/2024 10:05:37
Ref By / Hospital	Others MEDI WHEEL	Report Date/Time	27/04/2024 15:37:59
Collected At	DCKC	Printed Date/Time	27/04/2024 16:47:02

Test Name	Value	Unit	Biological Ref Interval
-----------	-------	------	-------------------------

## HAEMATOLOGY

### Complete Blood Count (CBC)

Haemoglobin (Hb) ,EDTA <i>Method : Colorimetric</i>	13.6	g/dL	12.0 - 15.0
Total Leucocyte Count (TLC) ,EDTA <i>Method : Electric impedance</i>	07.6	10 <sup>9</sup> /L	04.0 - 11.0
Red Blood Cell (RBC) ,EDTA <i>Method : Electric impedance</i>	4.80	10 <sup>6</sup> /uL	3.80 - 4.80
Hematocrit (HCT /PCV) ,EDTA <i>Method : Pulse height detection</i>	41.6	%	36.0 - 46.0
Mean Corp Volume (MCV) ,EDTA <i>Method : Calculated</i>	86.7	fL	83.0 - 101.0
Mean Corp Hb (MCH) ,EDTA <i>Method : Calculated</i>	28.4	pg	27.0 - 32.0
Mean Corp Hb Conc (MCHC) ,EDTA <i>Method : Calculated</i>	32.8	g/dL	31.5 - 34.5
Platelet Count(PLT) ,EDTA <i>Method : Electric impedance/Microscopy</i>	239.00	10 <sup>3</sup> /uL	150.00 - 410.00
RDW- CV% ,EDTA	12.9	%	11.6 - 14.0
Differential Leucocyte Count <i>Method : Microscopy</i>			
Neutrophil ,EDTA	70.0	%	40.0 - 80.0
Lymphocyte ,EDTA	24.0	%	20.0 - 45.0
Eosinophil ,EDTA	2.0	%	1.0 - 6.0
Monocyte ,EDTA	4.0	%	2.0 - 10.0
Basophil ,EDTA	0.0	%	0.0 - 2.0
ESR ,EDTA <i>Method : Westergreen</i>	08	mm/Ist hr.	00 - 20

Page No: 1 of 10

Checked By :- POOJA



DR. NEELU CHHABRA  
MD. PATHOLOGIST

At Your Home: Collection of Blood Samples, ECG, Digital X-Ray

Occupational Health Service ■ Diagnostic & Preventive ■ Health Assessment ■ Periodic Preventive Health Camps ■ Corporate Health Checks

Ultrasound | Digital X Ray | DEXA | Mammography | Path Lab | ECHO | TMT | Healthchecks | PFT | Holter | Audiometry



<b>Registration No.</b>	<b>10241582</b>	Mobile No.	7275303019
<b>Patient Name</b>	<b>Mrs. CHITRA JAISWAL</b>	Registration Date/Time	27/04/2024 09:45:15
Age / Sex	31 Yrs Female	Sample Collected Date/Time	27/04/2024 10:05:37
Ref By / Hospital	Others MEDI WHEEL	Report Date/Time	27/04/2024 15:52:18
Collected At	DCKC	Printed Date/Time	27/04/2024 16:47:02

Test Name	Value	Unit	Biological Ref Interval
-----------	-------	------	-------------------------

Blood Group ABO ,EDTA

Method : Forward Grouping

"B"

Rh Typing ,EDTA

Method : Forward Grouping

POSITIVE

**HbA1c** ,EDTA

Method : Photometric method

4.9 %

**INTERPRETATIONS:-**

**NORMAL RANGE** **4.00 - 5.60** %

Pre Diabetic/ Higher chance of getting diabetes	5.70	- 6.20	%
Good Diabetic Control	6.20 -	6.80	%
Fair Diabetic Control	6.80 -	7.60	%
Uncontrolled Diabetes -action suggested	>7.6		%

**Note:-**

Glycosylated Haemoglobin is a specific component of HBA1C and is the blood glucose bound to it. This test is an index of carbohydrate in balance during the preceding two months. The estimation is of greater importance for specific group of patient. This result are not affected by time, meal intake exercise, diabetic drugs, emotional Stress etc. HbA1c should be routinely monitored ideally at least every 3 months.





<b>Registration No.</b>	<b>10241582</b>	Mobile No.	7275303019
<b>Patient Name</b>	<b>Mrs. CHITRA JAISWAL</b>	Registration Date/Time	27/04/2024 09:45:15
Age / Sex	31 Yrs Female	Sample Collected Date/Time	27/04/2024 10:05:37
Ref By / Hospital	Others MEDI WHEEL	Report Date/Time	27/04/2024 15:37:59
Collected At	DCKC	Printed Date/Time	27/04/2024 16:47:02

Test Name	Value	Unit	Biological Ref Interval
-----------	-------	------	-------------------------

## BIOCHEMISTRY

### LIPID PROFILE

Total Lipids ,Serum Plain	409	mg/dl	400 - 700
Serum Cholesterol ,Serum Plain <i>Method : CHOD-POD</i>	176	mg/dl	0 - 200
Serum Triglycerides ,Serum Plain <i>Method : GPO-POD</i>	57	mg/dl	40 - 140
Serum HDL Cholesterol ,Serum Plain <i>Method : Direct Method</i>	44	mg/dl	40 - 70
Serum LDL Cholesterol ,Serum Plain <i>Method : Calculated</i>	<b>120.6</b>	mg/dl	30.0 - 100.0
Serum VLDL Cholesterol ,Serum Plain <i>Method : Calculated</i>	<b>11.4</b>	mg/dl	24.0 - 45.0
Total CHO/HDL Cholesterol Ratio ,Serum Plain <i>Method : Calculated</i>	4.00		
LDL/HDL Cholesterol Ratio ,Serum Plain <i>Method : Calculated</i>	2.74		

Guidelines for Total Blood Cholesterol Levels on 11 to 12 hour fasting samples.

Desirable : Less than 200 mg/dl

Borderline High Risk : 200 to 239 mg/dl

High Risk : 240 mg/dl and over, on repeated values

Optimal Level for Cardiac Patients : Less than 200 mg/dl

HDL-C : High HDL has generally been found to be protective, decreasing the risk of coronary Artery disease (CAD) in most people. However, some recent studies have shown that in some people with high HDL, the HDL is not protective and may, in fact result in higher risk for CAD than in people with normal HDL levels. In one study it was shown that people with CAD and high HDL had underlying genetic anomalies in enzymes important in lipid turnover. Another study showed that high levels of abnormally large HDL particles were associated with increased risk of CAD. Factors that elevate HDL concentrations include chronic alcoholism, treatment with oral estrogen replacement therapy, extensive aerobic exercise, and treatment with niacin, statins, or fibrates. Smoking reduces levels of HDL cholesterol, while quitting smoking leads to a rise in the plasma HDL level.

Triglycerides Female 40 - 140  
Male 60 - 165

Adult levels:

Optimal <100 mg/dL

Near Optimal/ above optimal 100 -129 mg/dL

Borderline high 130 - 159 mg/dL

High 160 - 189 mg/dL

Very High  $\geq 190$  mg/dL

### KIDNEY FUNCTION TEST (KFT)

Blood Urea ,Serum Plain <i>Method : Urease -UV</i>	15.8	mg/dl	15.0 - 45.0
Serum Creatinine ,Serum Plain <i>Method : Modified Jaffe's</i>	0.87	mg/dl	0.50 - 1.50

Checked By :- POOJA

DR.NEELU CHHABRA  
MD. PATHOLOGIST

**At Your Home: Collection of Blood Samples, ECG, Digital X-Ray**

Occupational Health Service ■ Diagnostic & Preventive ■ Health Assessment ■ Periodic Preventive Health Camps ■ Corporate Health Checks

**Ultrasound | Digital X Ray | DEXA | Mammography | Path Lab | ECHO | TMT | Healthchecks | PFT | Holter | Audiometry**



<b>Registration No.</b>	<b>10241582</b>	Mobile No.	7275303019
<b>Patient Name</b>	<b>Mrs. CHITRA JAISWAL</b>	Registration Date/Time	27/04/2024 09:45:15
Age / Sex	31 Yrs Female	Sample Collected Date/Time	27/04/2024 10:05:37
Ref By / Hospital	Others MEDI WHEEL	Report Date/Time	27/04/2024 15:52:18
Collected At	DCKC	Printed Date/Time	27/04/2024 16:47:02

Test Name	Value	Unit	Biological Ref Interval
-----------	-------	------	-------------------------

Serum Uric Acid ,Serum Plain <i>Method : Uricase- POD</i>	5.45	mg/dl	2.40 - 5.70
Serum Sodium ,Serum Plain <i>Method : ISE Direct</i>	143.0	mmol/L	135.0 - 148.0
Serum Potassium ,Serum Plain <i>Method : ISE Direct</i>	4.50	mmol/L	3.50 - 5.00
Serum Chloride ,Serum Plain <i>Method : ISE DIRECT</i>	102.00	mmol/L	97.00 - 107.00
Serum Calcium ,Serum Plain <i>Method : Arsenazo III</i>	9.20	mg/dl	New Born : 7.8 - 11.2 mg/dl Adult : 8.2 - 10.6 mg/dl



<b>Registration No.</b>	<b>10241582</b>	Mobile No.	7275303019
<b>Patient Name</b>	<b>Mrs. CHITRA JAISWAL</b>	Registration Date/Time	27/04/2024 09:45:15
Age / Sex	31 Yrs Female	Sample Collected Date/Time	27/04/2024 10:05:37
Ref By / Hospital	Others MEDI WHEEL	Report Date/Time	27/04/2024 15:37:59
Collected At	DCKC	Printed Date/Time	27/04/2024 16:47:02

Test Name	Value	Unit	Biological Ref Interval
-----------	-------	------	-------------------------

**LIVER PROFILE / LFT**

Serum Bilirubin (Total) ,Serum Plain <i>Method : DSA Method</i>	0.33	mg/dl	0.00 - 1.20
Serum Bilirubin (Direct) ,Serum Plain <i>Method : DSA Method</i>	0.17	mg/dl	0.00 - 0.30
Serum Bilirubin (Indirect) ,Serum Plain <i>Method : Calculated Parameter</i>	0.16	mg/dl	0.00 - 0.60
SGOT ,Serum Plain <i>Method : IFCC/KINETIC</i>	18.1	IU/l	Males : Upto 46 IU/l Females : Upto 40 IU/l
SGPT ,Serum Plain <i>Method : IFCC/KINETIC</i>	23.6	IU/l	Upto 49 IU/l
Serum Alkaline Phosphatase ,Serum Plain <i>Method : DEA Method</i>	105.0	IU/l	30.0 - 120.0
Serum Total Protein ,Serum Plain <i>Method : Biuret Method</i>	7.12	gm/dl	6.00 - 8.50
Serum Albumin ,Serum Plain <i>Method : BCG Method</i>	4.27	gm/dl	3.20 - 5.50
Globulin ,Serum Plain <i>Method : Calculated</i>	2.85	gm/dl	2.00 - 4.10
A/G Ratio ,Serum Plain <i>Method : Calculated</i>	1.50		1.00 - 2.10
Serum GGTP ,Serum Plain <i>Method : G-Glutamyl Transferase</i>	24.0	U/L	0.0 - 50.0

Page No: 5 of 10

Checked By :- POOJA



DR. NEELU CHHABRA  
MD. PATHOLOGIST

**At Your Home: Collection of Blood Samples, ECG, Digital X-Ray**

Occupational Health Service ■ Diagnostic & Preventive ■ Health Assessment ■ Periodic Preventive Health Camps ■ Corporate Health Checks

**Ultrasound | Digital X Ray | DEXA | Mammography | Path Lab | ECHO | TMT | Healthchecks | PFT | Holter | Audiometry**



<b>Registration No.</b>	<b>10241582</b>	Mobile No.	7275303019
<b>Patient Name</b>	<b>Mrs. CHITRA JAISWAL</b>	Registration Date/Time	27/04/2024 09:45:15
Age / Sex	31 Yrs Female	Sample Collected Date/Time	27/04/2024 10:05:37
Ref By / Hospital	Others MEDI WHEEL	Report Date/Time	27/04/2024 15:37:59
Collected At	DCKC	Printed Date/Time	27/04/2024 16:47:02

<b>Test Name</b>	<b>Value</b>	<b>Unit</b>	<b>Biological Ref Interval</b>
------------------	--------------	-------------	--------------------------------

Blood Sugar (Fasting) ,Plasma F  
Method : GOD POD

95.3 mg/dl 70.0 - 110.0

Blood Sugar (PP) ,Plasma PP  
Method : GOD POD

100.3 mg/dl 70.0 - 140.0





<b>Registration No.</b>	<b>10241582</b>	Mobile No.	7275303019
<b>Patient Name</b>	<b>Mrs. CHITRA JAISWAL</b>	Registration Date/Time	27/04/2024 09:45:15
Age / Sex	31 Yrs Female	Sample Collected Date/Time	27/04/2024 10:05:37
Ref By / Hospital	Others MEDI WHEEL	Report Date/Time	27/04/2024 15:59:35
Collected At	DCKC	Printed Date/Time	27/04/2024 16:47:02

Test Name	Value	Unit	Biological Ref Interval
-----------	-------	------	-------------------------

### IMMUNOASSAY

#### TOTAL THYROID PROFILE

Total T3 ,Serum Plain	1.32	ng/mL	0.69 - 2.15
Total T4 ,Serum Plain	9.56	ug/dl	5.20 - 12.70
TSH	2.15	uIU/ml	0.30 - 4.50

**Comment :**

Age Group	Biological Reference Range
1-2 Days	3.2-3.43 uIU/ml
3-4 Days	0.7-15.4 uIU/ml
15 Days - 5 Months	1.7-9.1 uIU/ml
5 Months - 2 Years	0.7-6.4 uIU/ml
2 Years - 12 Years	0.64-6.27 uIU/ml
12 Years - 18 Years	0.51-4.94 uIU/ml
> 18 Years	0.35-5.50 uIU/ml

**Adults**

Note: TSH levels are subject to circadian variation, rising several hours before the onset of sleep, reaching peak levels between 11 pm to 6 am. Nadir concentrations are observed during the afternoon. Diurnal variation in TSH level approximates + 50 %, hence time of the day has influence on the measured serum TSH concentration. Although elevated TSH levels are nearly always indicative of primary hypothyroidism, and may be seen in secondary thyrotoxicosis.

**Newborn**

In a very low birth weight baby (particularly premature neonates) immaturity of the hypothalamic-pituitary - thyroid axis may mask primary congenital hypothyroidism. It is recommended that the test be repeated two weeks after birth in babies 1000-1500 gm and at four weeks in those <1000 gm. Specimen collection prior to 24 hours of age, after blood transfusion and prematurity can affect this screening.

Nearly 90% of CH cases are detected by newborn screening. A small number of children may test normal on the newborn screen but later develop hypothyroidism.

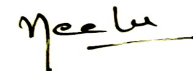



<b>Registration No.</b>	<b>10241582</b>	Mobile No.	7275303019
<b>Patient Name</b>	<b>Mrs. CHITRA JAISWAL</b>	Registration Date/Time	27/04/2024 09:45:15
Age / Sex	31 Yrs Female	Sample Collected Date/Time	27/04/2024 10:05:37
Ref By / Hospital	Others MEDI WHEEL	Report Date/Time	27/04/2024 14:46:19
Collected At	DCKC	Printed Date/Time	27/04/2024 16:47:02

Test Name	Value	Unit	Biological Ref Interval
-----------	-------	------	-------------------------

## CLINICAL PATHOLOGY

### URINE ROUTINE EXAMINATION

#### URE PHYSICAL EXAMINATION

Colour ,URINE	Pale Yellow	Pale Yellow
Volume ,URINE	10 mL	
Appearance ,URINE	Clear	Clear

#### URE CHEMICAL EXAMINATION

Reaction ,URINE	Acidic	Acidic
Ph (Strip Method) ,URINE	5.5	5.0
Specific Gravity ,URINE	1.015	1.000
Protein (Strip Method) ,URINE	Nil	Nil
Glucose (Strip Method) ,URINE	Nil	Nil

#### URE MICROSCOPY EXAMINATION

Pus Cells ,URINE	0 - 2 /HPF	0 - 1
Epithelial Cells ,URINE	1 - 2 /HPF	0 - 1
RBC's ,URINE	Nil /HPF	Nil
Casts ,URINE	Nil	
Crystals ,URINE	Nil	
Bacteria ,URINE	Absent	Absent
Mucus Thread ,URINE	Nil	Nil
Other ,URINE	Nil	

Page No: 8 of 10

Checked By :- POOJA



DR. NEELU CHHABRA  
MD. PATHOLOGIST

At Your Home: Collection of Blood Samples, ECG, Digital X-Ray

Occupational Health Service ■ Diagnostic & Preventive ■ Health Assessment ■ Periodic Preventive Health Camps ■ Corporate Health Checks

**Ultrasound | Digital X Ray | DEXA | Mammography | Path Lab | ECHO | TMT | Healthchecks | PFT | Holter | Audiometry**





<b>Registration No.</b>	<b>10241582</b>	Mobile No.	7275303019
<b>Patient Name</b>	<b>Mrs. CHITRA JAISWAL</b>	Registration Date/Time	27/04/2024 09:45:15
Age / Sex	31 Yrs Female	Sample Collected Date/Time	27/04/2024 10:05:37
Ref By / Hospital	Others MEDI WHEEL	Report Date/Time	27/04/2024 14:46:19
Collected At	DCKC	Printed Date/Time	27/04/2024 16:47:02

Test Name	Value	Unit	Biological Ref Interval
URE SUGAR (FASTING) ,URINE	NIL		
URE SUGAR PP ,URINE	NIL		



<b>Registration No.</b>	<b>10241582</b>	Mobile No.	7275303019
<b>Patient Name</b>	<b>Mrs. CHITRA JAISWAL</b>	Registration Date/Time	27/04/2024 09:45:15
Age / Sex	31 Yrs Female	Sample Collected Date/Time	27/04/2024 10:05:37
Ref By / Hospital	Others MEDI WHEEL	Report Date/Time	27/04/2024 16:27:48
Collected At	DCKC	Printed Date/Time	27/04/2024 16:47:02

**PAP SMEAR** ,SLIDE SMEAR

**LAB ID:** P- 78/24  
**SPECIMEN TYPE:** Conventional Smear  
**SPECIMEN ADEQUACY:** Satisfactory and Adequate for Evaluation.

**MICROSCOPY:** Squamous cells - Superficial and Intermediate Squamous cells seen.  
Unremarkable.  
Transitional Zone - Seen. Unremarkable  
**Others:**  
Inflammation (+++)

**INTERPRETATION/RESULTS:** Negative for Intra-Epithelial Lesion or Malignancy (NILM).  
Inflammatory Smear.

**NOTE:-**

Cervical cytology is screening test primarily for squamous cancer and its precursors and has been Associated with false positive and false negative results. Follow-up of unexplained clinical signs and symptoms is recommended to minimize false negative results

\*\*\* End of Report \*\*\*

27-04-2024 10:50:16

12.20s  
78.00 kV  
8.00 mA

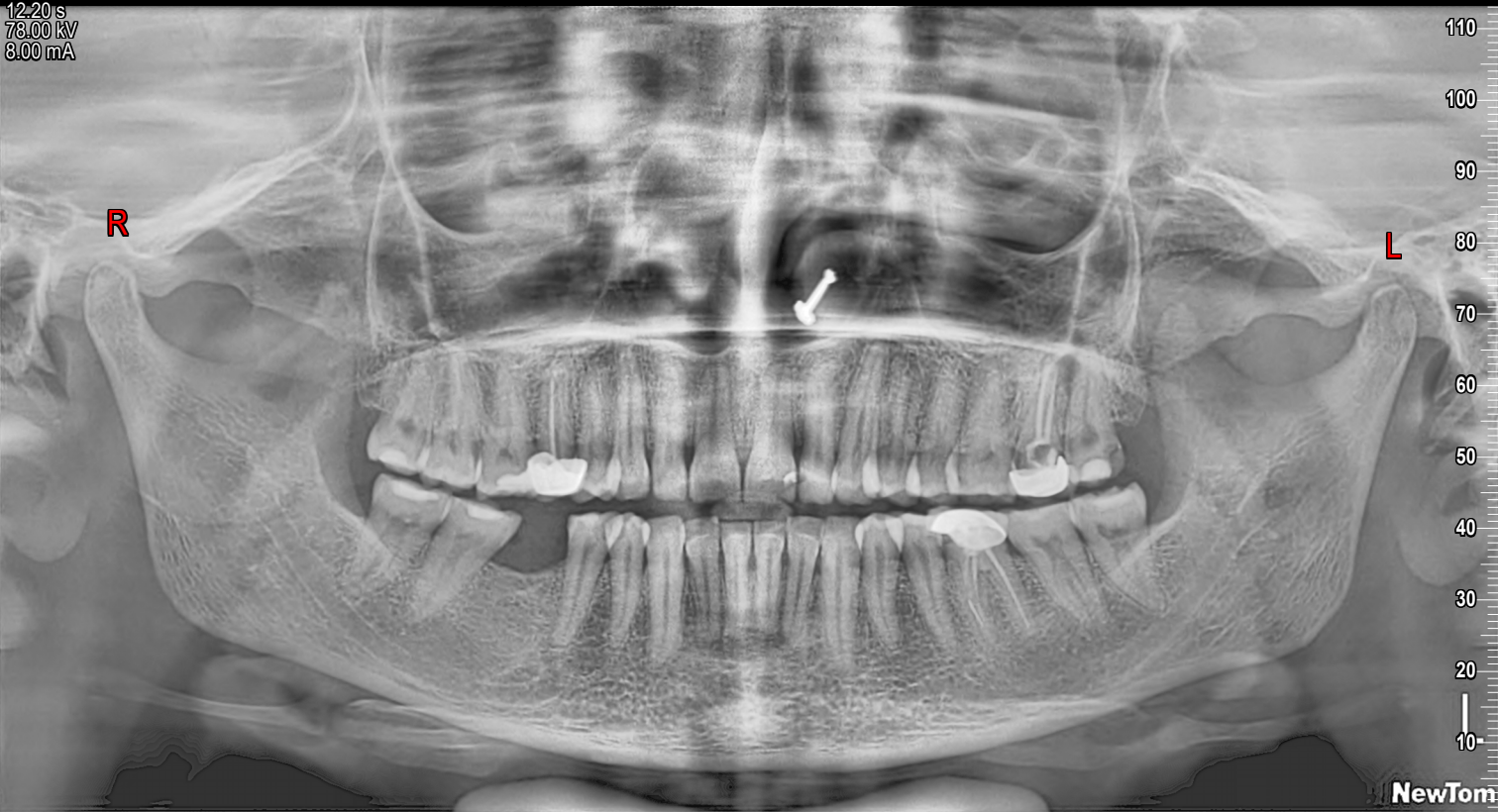

27-04-2024 10:50:16

12.20s  
78.00 kV  
8.00 mA

