

21

41

[Handwritten signature]

बैंक ऑफ़ बरौदा
Bank of Baroda

दिनेश कुमार
Dinesh Kumar

नाम
Name

कार्यकारी कूट सं.
E.C. No.

63906

आधिकारित प्राधिकारी
Issuing Authority

[Handwritten signature]

धारक के हस्ताक्षर
Signature of Holder



RAJIK RADIX HEALTH CARE PVT. LTD.
C-217, C-218, Nirman Vihar,
Delhi-110092
Ph.: 011-49267456, 011-61361379
Regd. No. 607

MALIK RADIX HEALTHCARE PVT LTD

UNI-EMC-217/218 NIRMAN VIHAR VIKAS MARG

DELHI 110092

Linked Median

DINESH K UMAR

I.D. : 3064

AGE/SEX : 41 Yr / M

HT/WT : /

DATE : 23-03-2024 02:01:25 PM

REF.BY : Dr.

MACHINE INTERPRETATION : Normal ECG.

P Duration : 99 ms

PR Duration : 129 ms

QRS Duration : 93 ms

QT Interval : 327 ms

QTc Interval : 361 ms

RATE : 78 bpm

BP : N/A

P Axis : 73 deg.

QRS Axis : 47 deg.

T Axis : 65 deg.

Speed : 25 mm/s
Sensitivity : 10 mm/mV

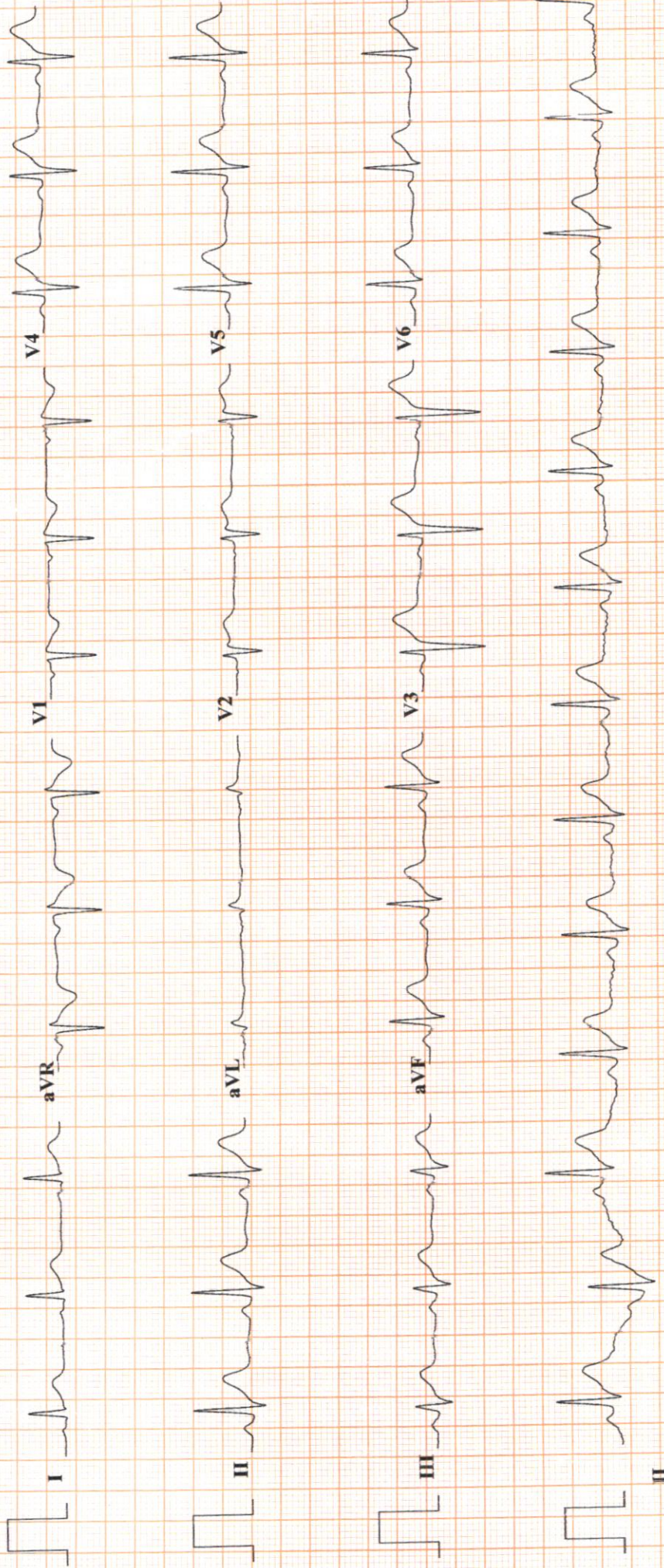

Imp :- Normal ECG.

Dr. SHEIKH NAZIR AHMED
M.D. "Physician"

Dr.

UNI-EM, Indore. Tel.: +91-731-4030035, Fax: +91-731-4031180. E-Mail: em@electromedicalis.net, Web: www.unimedicalcc

DMC-46499

Filtered(35 Cycle) And Base Corrected

RADIX MALIK HOSPITAL
RADIX MALIK HOSPITAL
NIRMAN VIHAR DELHI 110092

DINESH KUMAR
 ID : 2555
 DATE : 23-03-2024
 AGE/SEX : 41 / M
 HT/WT : 0 / 0
 REF. BY :

TREADMILL TEST REPORT
 PROTOCOL : Bruce
 HISTORY :
 INDICATION :
 MEDICATION :

PHASE	TOTAL TIME	STAGE TIME	SPEED Km/Hr	GRADE %	H.R. bpm	B.P. mmHg	RPP x100	ST LEVEL (MM)		METS
								II	V1	
SUPINE					80	120 / 70	96	1.9	-0.4	1.8
STANDING					81	120 / 70	97	1.9	-0.4	1.9
HYPERTENT					79	120 / 70	94	1.9	-0.4	1.9
Stage 1	2:55	0:28	2.7	10	100	120 / 70	120	2.4	-0.6	2.6
Stage 2	5:55	2:55	4	12	113	126 / 70	142	2	-0.5	2.3
Stage 3	8:55	2:55	5.4	14	127	132 / 70	167	1.4	-0.5	1.9
PK-EXERCISE	10:3	1:3	6.7	16	156	138 / 70	215	0.8	-0.3	1.2
RECOVERY	13:8	2:55			107	138 / 70	147	0.4	-0.3	0.5
RECOVERY	16:8	5:55			101	136 / 70	137	0.8	-0.3	0.8

RESULTS

EXERCISE DURATION : 10:3
 MAX HEART RATE : 157 bpm 87 % of target heart rate 179 bpm
 MAX BLOOD PRESSURE : 138 / 70 mm Hg
 REASON OF TERMINATION : **THK Achieved.**

BP RESPONSE : **None**
 ARRHYTHMIA : **None**
 H.R. RESPONSE : **None**

IMPRESSIONS

TMT is Negative for Provocable myocardial Ischemia.

Dr. SHEIKH NAZIR AHMED
 M.D. Physician
 PDDCC
 DMC-45499

Technician :

RADIX MALIK HOSPITAL

ST @ 10mm/mV
80ms Post J

PRETEST
SUPINE

RATE 80bpm
B.P. 120/70

DINESH KUMAR
I.D. 2555

Age 41/M
Date 23-03-2024

LINKED MEDIAN

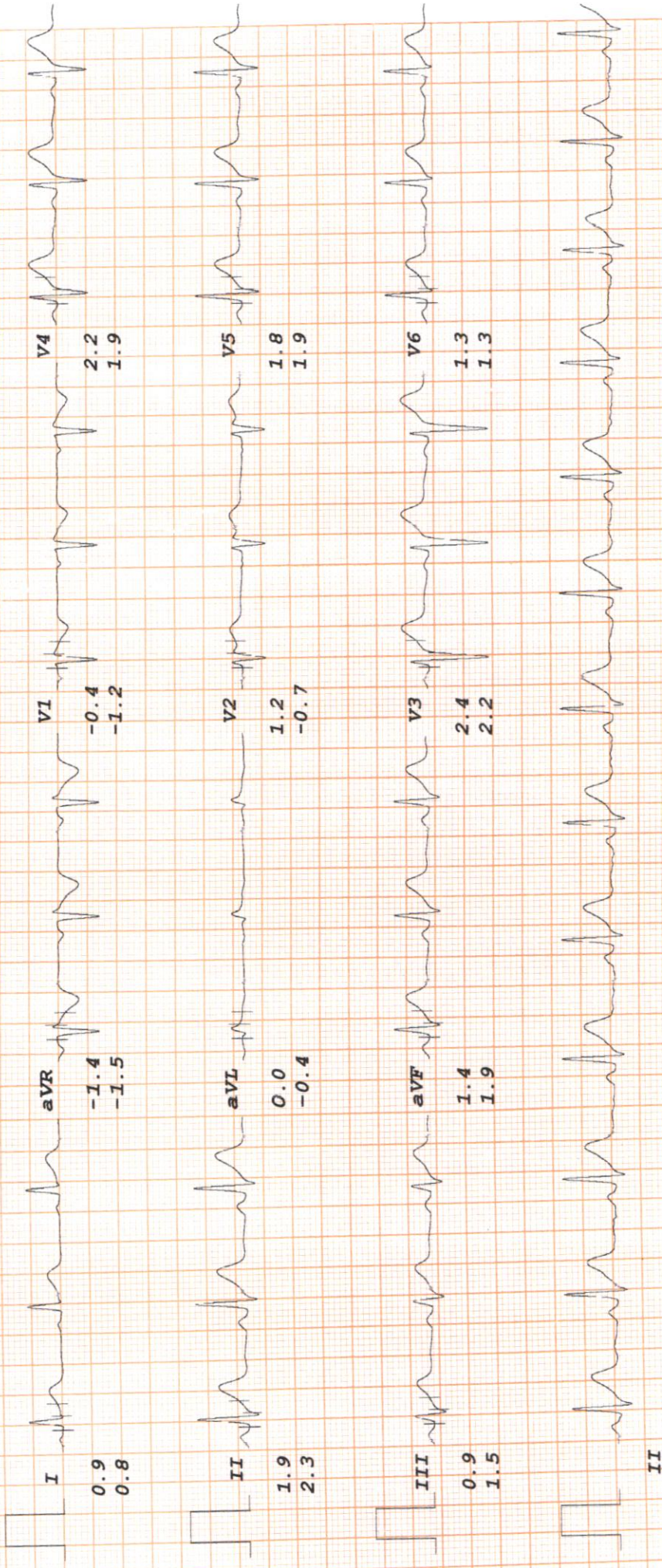

RADIX MALIK HOSPITAL

DINESH KUMAR

I.D. 2555

Age 41/M

Date 23-03-2024

RATE 81bpm

B.P. 120/70

PRETEST

STANDING

ST @ 10mm/mV

80ms PostJ

LINKED MEDIAN

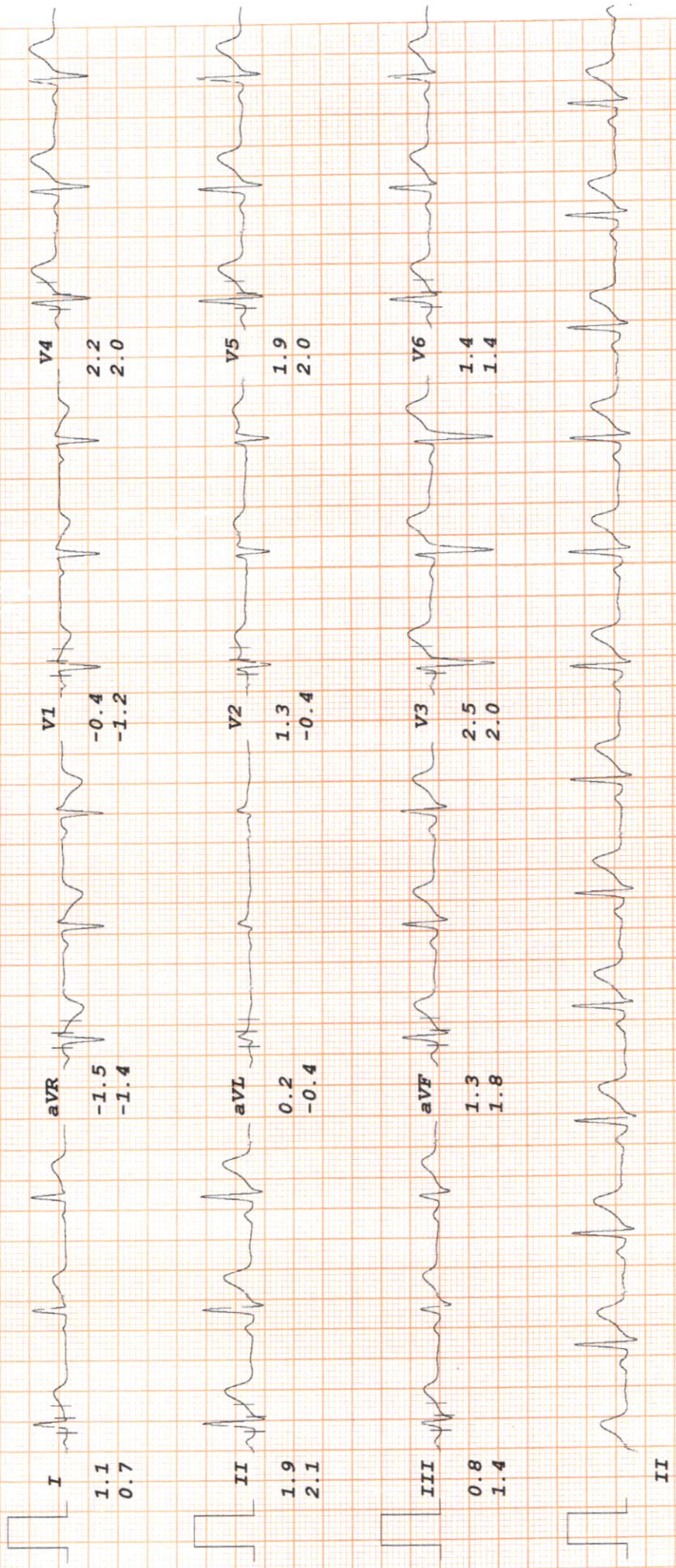

RADIX MALIK HOSPITAL

DINESH KUMAR
I.D. 2555

RATE 79bpm
B.P. 120/70

PRETEST
HYPERVENT

ST @ 10mm/mV
80ms PostJ

LINKED MEDIAN

PHASE TIME 0:28

Age 41/M
Date 23-03-2024

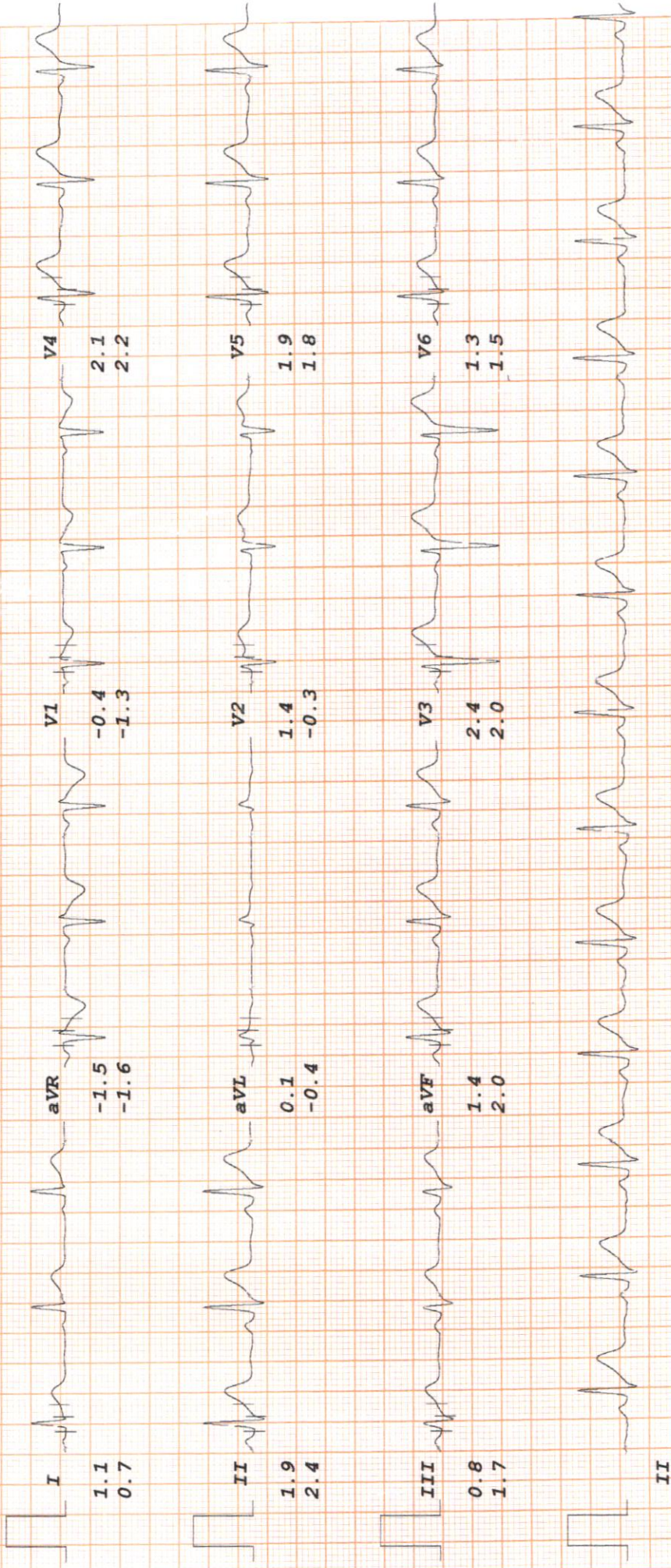

RADIX MALIK HOSPITAL

DINESH KUMAR

I.D. 2555

Age 41/M

Date 23-03-2024

Bruce

Stage 1

TOTAL TIME 2:55

PHASE TIME 2:55

RATE 100bpm

B.P. 120/70

ST @ 10mm/mV

80ms Post.J

Speed 2.7 km/hr

SLOPE 10 %

LINKED MEDIAN

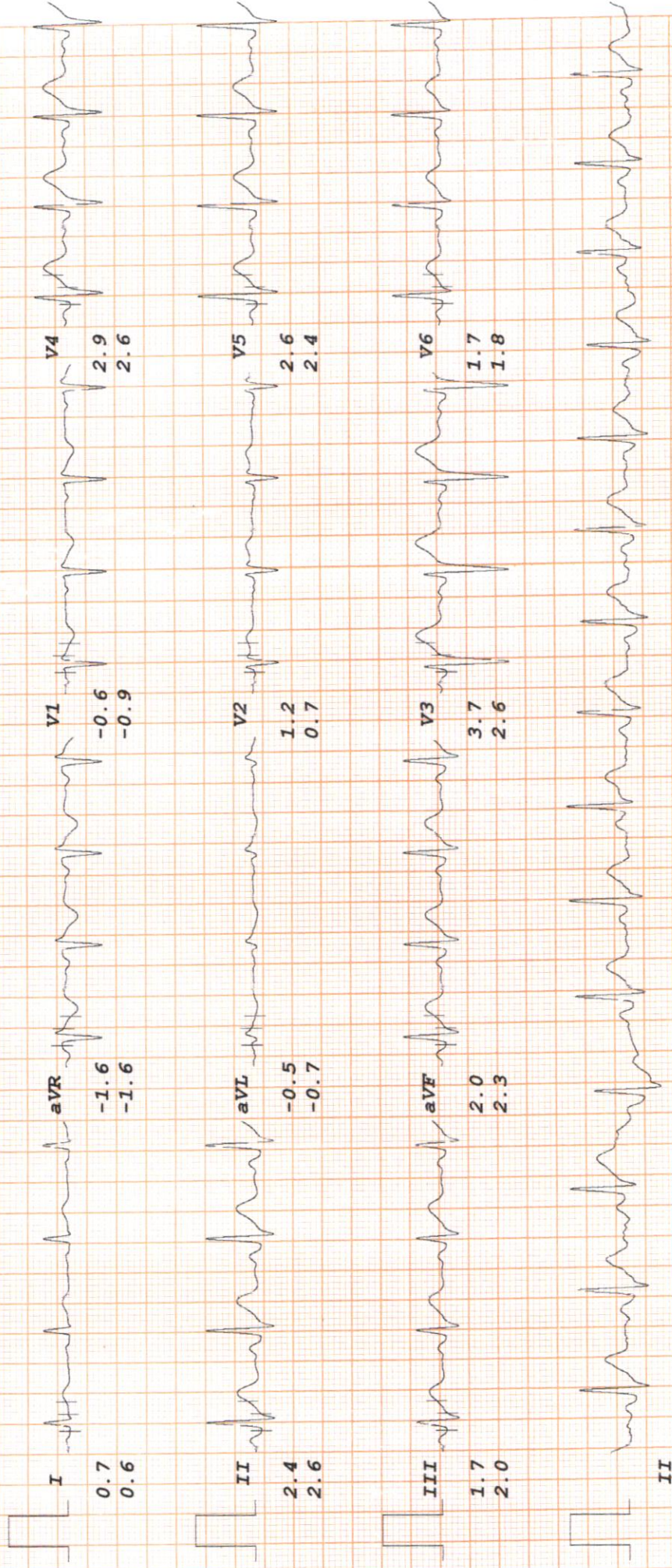

RADIX MALIK HOSPITAL

DINESH KUMAR

I.D. 2555

Age 41/M

Date 23-03-2024

Bruce

Stage 2

TOTAL TIME 5:55

PHASE TIME 2:55

ST @ 10mm/mV

80ms PostJ

Speed 4 km/hr

SLOPE 12 %

LINKED MEDIAN

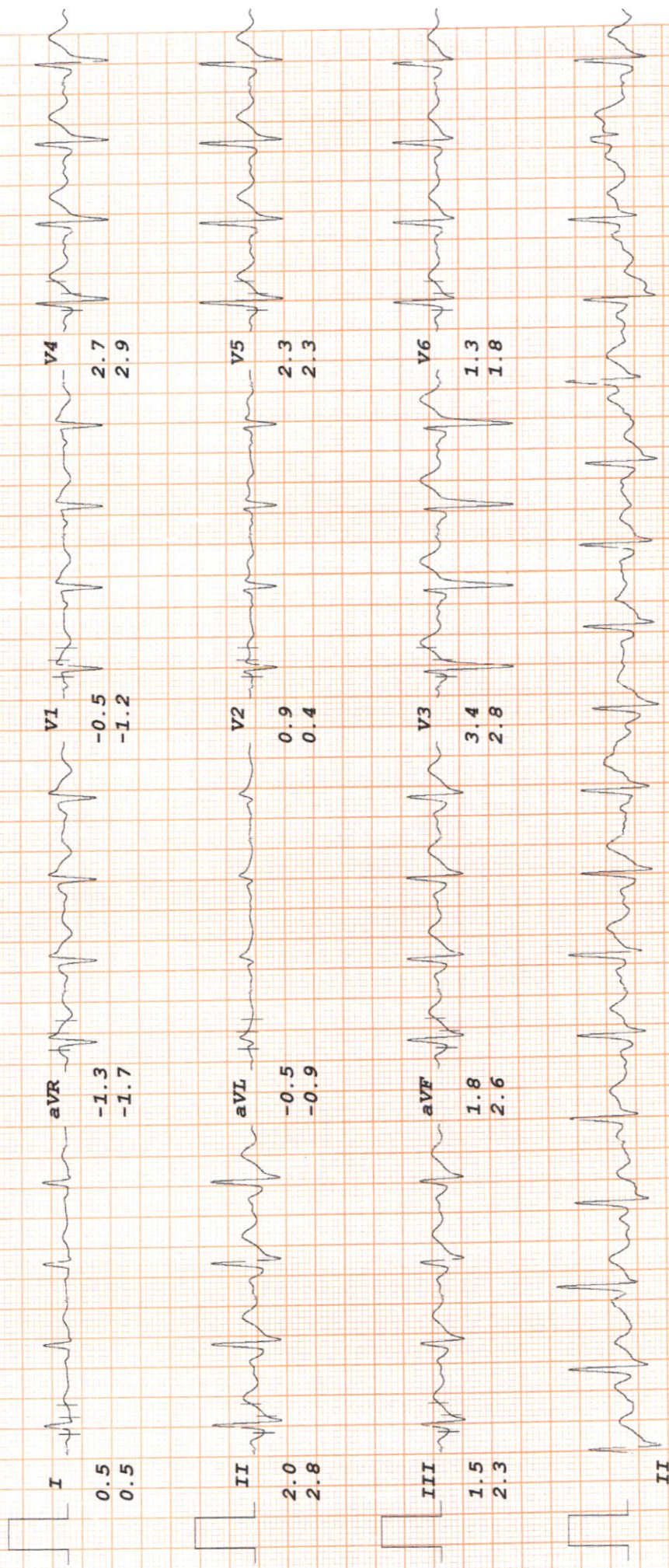

RADIX MALIK HOSPITAL

ST @ 10mm/mV
80ms PostJ

DINESH KUMAR

I.D. 2555
Age 41/M
Date 23-03-2024

RATE 127bpm
B.P. 132/70

Bruce
Stage 3
TOTAL TIME 8:55
PHASE TIME 2:55

LINKED MEDIAN

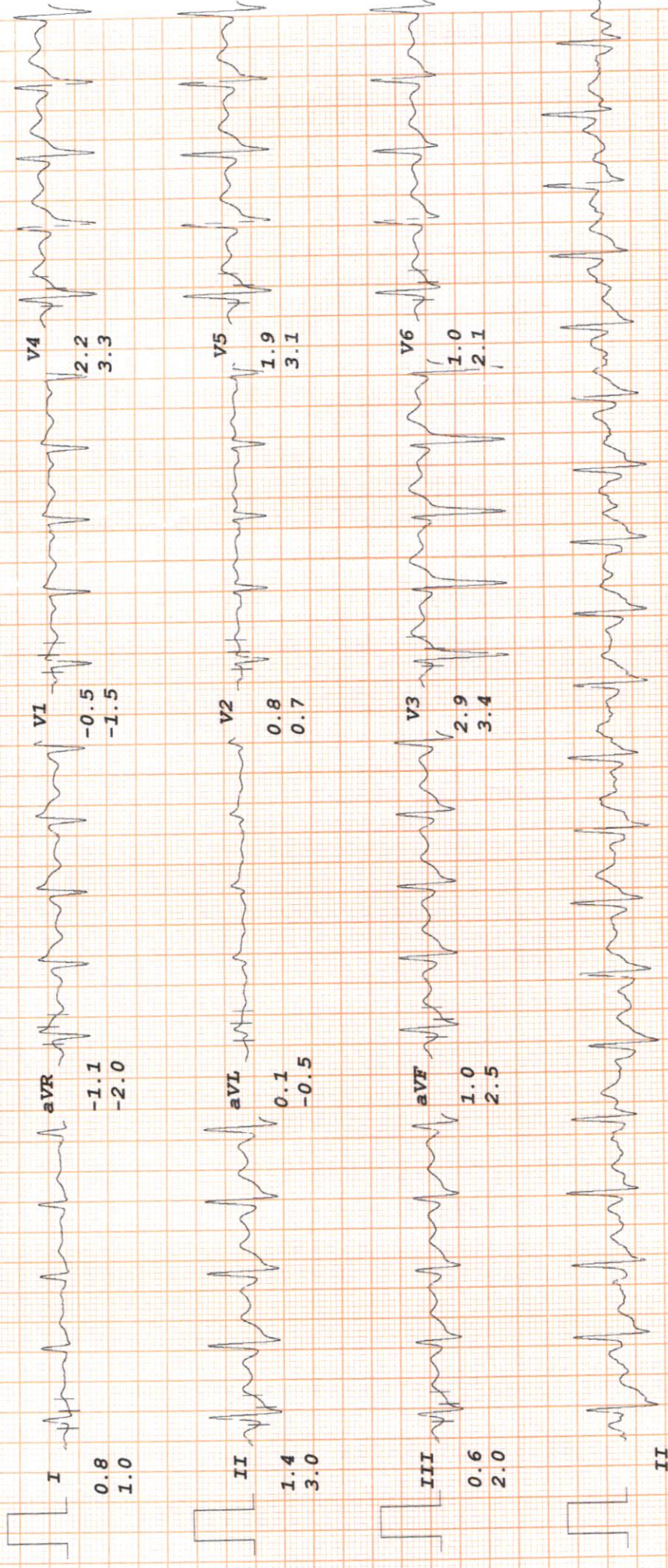

RADIX MALIK HOSPITAL

DINESH KUMAR

I.D. 2555

Age 41/M

Date 23-03-2024

Bruce

RATE 156bpm

B.P. 138/70

PK-EXERCISE

TOTAL TIME 10:03

PHASE TIME 1:03

ST @ 10mm/mV

80ms Post-J

Speed 6.7 km/hr

SLOPE 16 %

LINKED MEDIAN

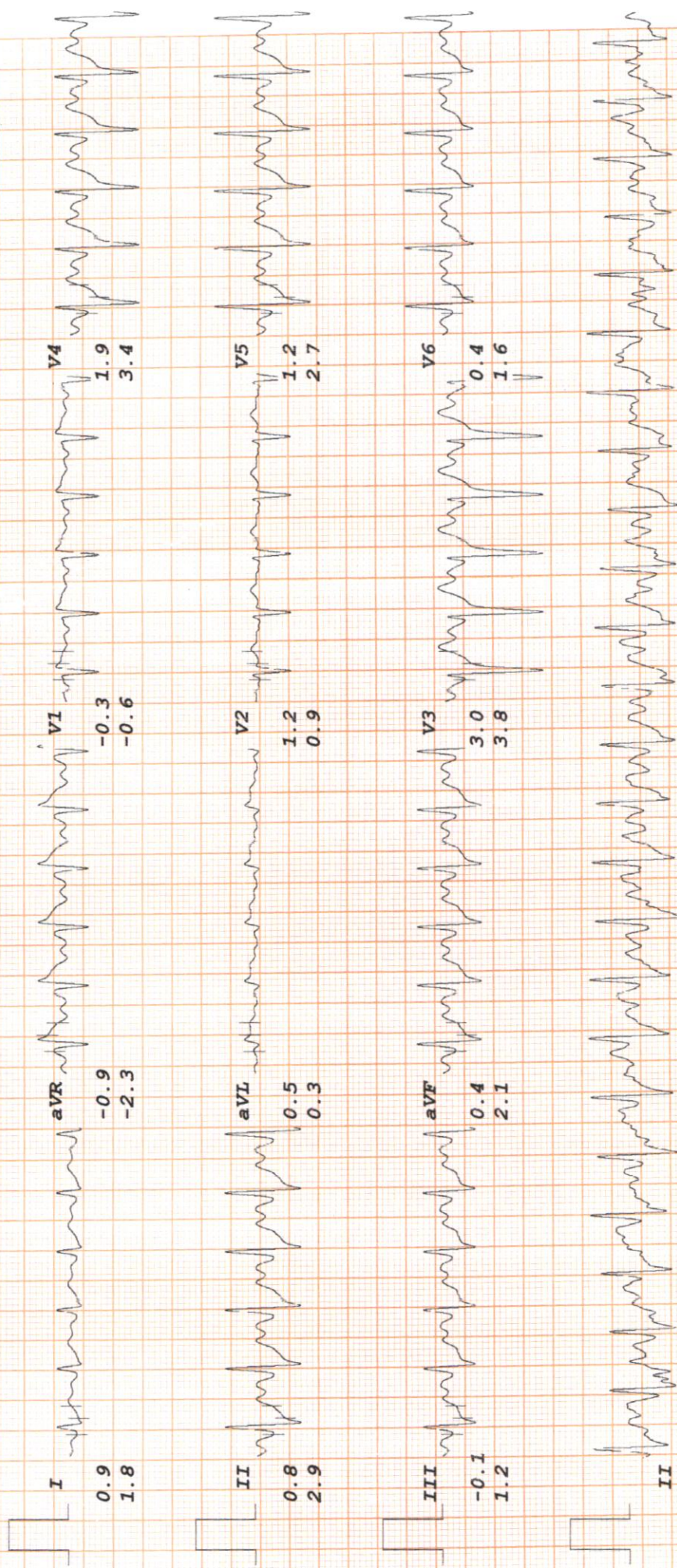

RADIX MALIK HOSPITAL

ST @ 10mm/mV
80ms PostJ

DINESH KUMAR

I.D. 2555

Age 41/M

Date 23-03-2024

RATE 107bpm

B.P. 138/70

Bruce

RECOVERY

TOTAL TIME 13:08

PHASE TIME 2:55

LINKED MEDIAN

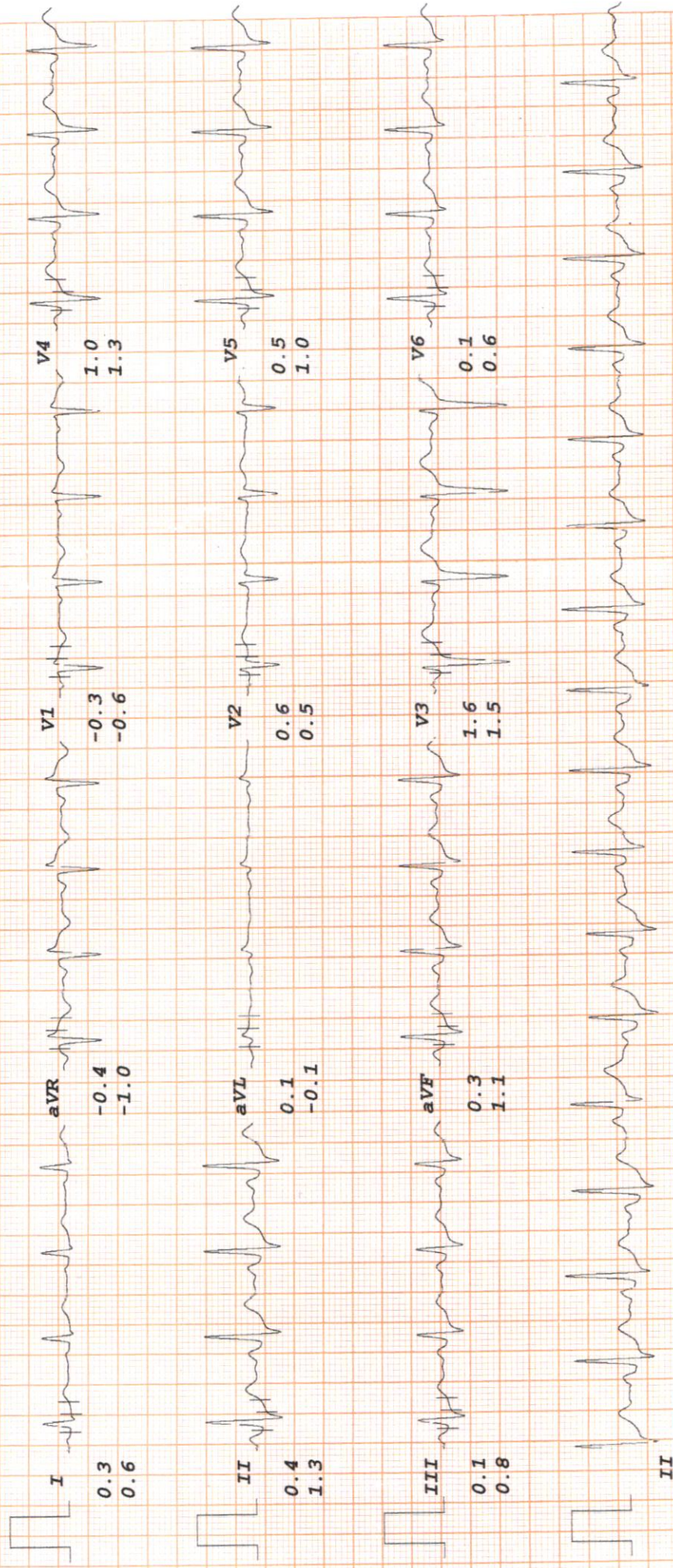

RADIX MALIK HOSPITAL

DINESH KUMAR

I.D. 2555

Age 41/M

Date 23-03-2024

RATE 101bpm

B.P. 136/70

Bruce

RECOVERY

TOTAL TIME 16:08

PHASE TIME 5:55

ST @ 10mm/mV

80ms Post J

LINKED MEDIAN

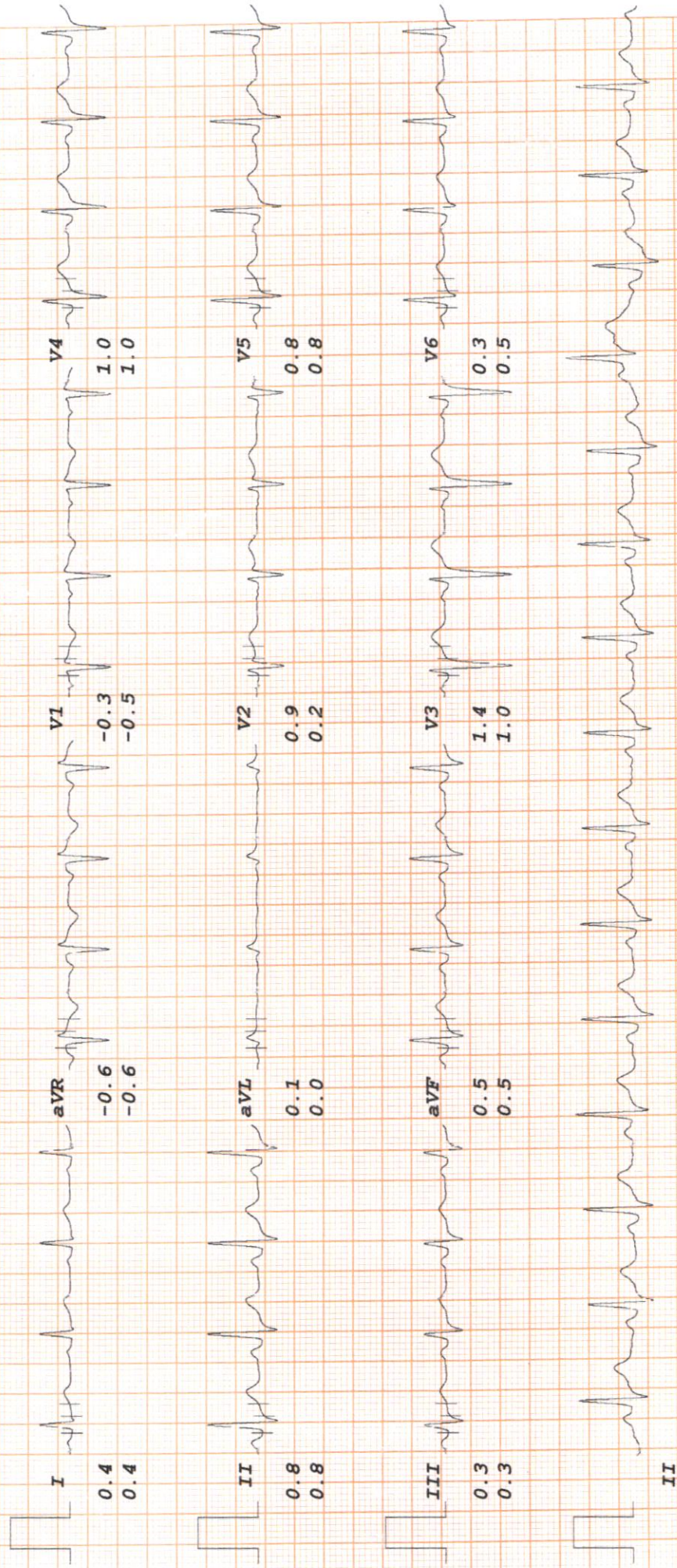

Eye, Dental, BWH



Malik Radix Healthcare
C/217, C/218, Vikas Marg, Nirman Vihar, New Delhi-110092
A Unit of Malik Radix Healthcare
Toll Free - 1800-120-5457, Tel.: 011 49287456, 61381379
Whatsapp No. - 9811550650
E-mail: info@radixhealthcare.org
Website: www.radixhealthcare.org



Name - Dinesh Kumar
Age - 41Y/M

(Pre - insurance)

23/03/24

VA 8/9 ~~SP~~
8/9 ~~SP~~

BOB

Mea Jay Mc
No

CVS

Color Vis work
work

Asp

→ 9 Pearl Tears HA X 1mk
→ Cap Benfou eye (⊙) (⊙) X 1mk

Facilities Available

Dr. Nisha Gupta
MBBS, MS, DNB
Casualty Ophthalmologist
Malik Radix Healthcare Pvt. Ltd.
DMC No. 121661

- Multispeciality Hospital - 24 Hours Emergency - X-Ray/ ECG/ Ultrasound/ CT Scan
- Fully Functional Lab - 24/7 Casualty/ ICU-Nursery 24/7 Pharmacy - Labour Room - All Speciality OPD - Laproscopic Surgery - ECHO - Plastic Surgery



LAB REPORT

Reg. Date	23/03/2024	Patient Id	2403230005	DOB.	
Name	MR. DINESH KUMAR	Gender	M	Perm. ID	
Age	41 Yrs.	Panel	MEDIWHEEL	Reported	24/03/2024 11:00:06
Ref. By	MEDIWHEEL				

Test Name	Result	Units	Ref. Range
MW FULL BODY ANNUAL PLUS ABOVE 50 MALE			

HAEMATOLOGY

COMPLETE HAEMOGRAM

HAEMOGLOBIN (HB%)	14.2	gm/dl	13 - 18
TOTAL LEUCOCYTE COUNT (TLC)	6,000	/cumm	4000 - 11000

DIFFERENTIAL LEUCOCYTE COUNT (DLC)

NEUTROPHIL	50	%	40 - 80
LYMPHOCYTE	40	%	28 - 55
MONOCYTE	05	%	02 - 10
EOSINOPHIL	05	%	01 - 06
BASOPHIL	00	%	0 - 0
ESR (WESTEGREN'S METHOD)	11	mm/1st hr.	0 - 10
R B C COUNT	5.52	Millions/cmm	4.247 - 5.4
P.C.V / HAEMATOCRIT	46.8	%	40 - 54
M C V	84.8	fl.	80 - 100
M C H	25.7	Picogram	27.0 - 31.0
M C H C	30.3	gm/dl	33 - 37
PLATELET COUNT	1.81	Lakh/cu mm	1.50 - 4.50
BLOOD GROUP ABO	" O "		
RH TYPING	Positive		
BLOOD SUGAR FASTING	131.34	mg/dl	70 - 100
URINE SUGAR FASTING	NIL		NIL
BLOOD SUGAR PP	172.13	mg/dl	90 - 140

THYROID PROFILE

Free T3 ELFA	1.91	ng/ml	02 - 04
-----------------	------	-------	---------

Checked by : _____
Page 1 Contd...2

If test results are alarming or unexpected, patient is advised to contact the laboratory immediately for possible remedial action.

Facilities Available

- Multispeciality Hospital - 24 Hours Emergency - X-Ray/ ECG/ Ultrasound/ CT Scan - Dental- Fully Equipped Operation Theatre
- Fully Functional Lab - 24/7 Casualty/ ICU-Nursery 24/7 Pharmacy - Labour Room - All Speciality OPD - Laproscopic Surgery - ECHO - Plastic Surgery



LAB REPORT

Reg. Date	23/03/2024	Patient Id	2403230005	DOB.	
Name	MR. DINESH KUMAR	Gender	M	Perm. ID	
Age	41 Yrs.	Panel	MEDIWHEEL	Reported	24/03/2024 11:00:06
Ref. By	MEDIWHEEL				

Test Name	Result	Units	Ref. Range
Free T4 ELFA	1.02	ug/dl	0.8 - 2.7
TSH Serum/ELFA	2.510	uIU/ml	0.25 - 5.50 uIU/ml

Interpretation

Clinical Use

- Diagnose Hypothyroidism and Hyperthyroidism
- Monitor T4 replacement or T4 suppressive Therapy
- Quantify TSH levels in the subnormal range

Increased Levels : Primary Hypothyroidism Subclinical Hypothyroidism, TSH dependent, Thyroid Hormone Resistance.
Decreased Levels : Grave's Disease, Autonomous Thyroid Hormone Secretion, TSH Deficiency

LIPID PROFILE

TOTAL CHOLESTEROL	229.70	mg/dL	130.0 - 200.0 (<200)
TRIGLYCERIDES	193.90	mg/dL	80.5 - 150.0 (<150)
H D L CHOLESTEROL DIRECT	40.90	mg/dL	35.0 - 60.0 (<40->59)
V L D L	38.8	mg/dL	4.0 - 30. (23-45)
L D L CHOLESTEROL	150.0	mg/dL	50.0 - 150.0 (50-150)
TOTAL CHOLESTEROL / HDL RATIO	5.6		3.3 - 5.1
LDL / HDL CHOLESTEROL RATIO	3.7		1.5 - 3.5
SERUM URIC ACID	3.65	mg/dl	3.4 - 7.0

Checked by : _____
Page 2 Contd...3

If test results are alarming or unexpected, patient is advised to contact the laboratory immediately for possible remedial action.

Facilities Available

- Multispeciality Hospital - 24 Hours Emergency - X-Ray/ ECG/ Ultrasound/ CT Scan - Dental- Fully Equipped Operation Theatre
- Fully Functional Lab - 24/7 Casualty/ ICU-Nursery 24/7 Pharmacy - Labour Room - All Speciality OPD - Laproscopic Surgery - ECHO - Plastic Surgery



LAB REPORT

Reg. Date	23/03/2024	Patient Id	2403230005	DOB.	
Name	MR. DINESH KUMAR	Gender	M	Perm. ID	
Age	41 Yrs.	Panel	MEDIWHEEL	Reported	24/03/2024 11:00:06
Ref. By	MEDIWHEEL				

Test Name	Result	Units	Ref. Range
BLOOD UREA NITROGEN (BUN)	12.30	mg/dl	6.0 - 21.0
SERUM CREATININE	1.00	mg/dl	0.7 - 1.4
BUN/CREAT RATIO	12.3	mg/dl	10 - 20
<u>LIVER FUNCTION TEST (LFT)</u>			
BILIRUBIN TOTAL	0.26	mg/dl	0.2 - 1.2
CONJUGATED (D. BILIRUBIN)	0.06	mg/dl	0.00 - 0.3
UNCONJUGATED (I.D.BILIRUBIN)	0.20	mg/dl	0.2 - 0.9
SGOT / AST	23.20	IU/L	0 - 35
SGPT / ALT	50.2	IU/L	0 - 35
ALKALINE PHOSPHATASE	78.90	U/L	64 - 306
TOTAL PROTEIN	7.79	gm/dl	6.0 - 8.3
ALBUMIN	4.46	gm/dl	3.2 - 5.0
GLOBULIN	4.46	gm/dl	2.5 - 5.6
A/G RATIO	1.00		0.9 - 2.0
GAMMA GT	24.12	IU/L	0.0 - 45.0
TOTAL PSA	0.46	ng/ml	
Chemiluminescence			

INTERPRETATION :
Expected Values :

99%	:	of Healthy males	0.0-4.0 ng/ml
80%	:	of Benign prostatic hypertrophy	0.0-4.0 ng/ml
81%	:	of Prostatic Carcinomas	Above 4.0 ng/ml

PSA is reliable tumour marker for already diagnosed prostatic carcinomas. It is uniquely associated only with prostatic tissue, and therefore is specific for it. Baseline levels measured prior to therapeutic intervention and followed later by serial periodical measurements will predict the outcome of therapy. It also helps in early discovery of recurrences, relapses and metastases.

Checked by : -----
 Page 3 Contd...4

If test results are alarming or unexpected, patient is advised to contact the laboratory immediately for possible remedial action.

Facilities Available

- Multispeciality Hospital - 24 Hours Emergency - X-Ray/ ECG/ Ultrasound/ CT Scan - Dental- Fully Equipped Operation Theatre
- Fully Functional Lab - 24/7 Casualty/ ICU-Nursery 24/7 Pharmacy - Labour Room - All Speciality OPD - Laproscopic Surgery - ECHO - Plastic Surgery



LAB REPORT

Reg. Date	23/03/2024	Patient Id	2403230005	DOB.	
Name	MR. DINESH KUMAR	Gender	M	Perm. ID	
Age	41 Yrs.	Panel	MEDIWHEEL	Reported	24/03/2024 11:00:06
Ref. By	MEDIWHEEL				

Test Name	Result	Units	Ref. Range
PHYSICAL EXAMINATION			
Urine Routine Examination			
QUANTITY	50	ml.	
COLOUR	Pale Yellow		Pale Yellow
TRANSPARENCY	Clear		
SPECIFIC GRAVITY	1.025		
PH	6.5		
CHEMICAL EXAMINATION			
ALBUMIN	Nil		
SUGAR	Nil		
MICROSCOPIC EXAMINATION			
PUS CELLS	1-2	/HPF	
RBC'S	Nil	/HPF	
CASTS	Nil		
CRYSTALS	NIL		
EPITHELIAL CELLS	1-2	/HPF	
BACTERIA	Nil		
OTHERS	Nil		

Dr. Reem Dahiya
Dr. REEM DAHIYA
 M.B.B.S., MD (Path.)
 Checked by : _____
 Malik Radix Healthcare Pvt. Ltd.

DR. MEENU AGGARWAL
 M.B.B.S., MD (Path.)

If test results are alarming or unexpected, patient is advised to contact the laboratory immediately for possible remedial action.

Facilities Available

- Multispeciality Hospital - 24 Hours Emergency - X-Ray/ ECG/ Ultrasound/ CT Scan - Dental- Fully Equipped Operation Theatre
- Fully Functional Lab - 24/7 Casualty/ ICU-Nursery 24/7 Pharmacy - Labour Room - All Speciality OPD - Laproscopic Surgery - ECHO - Plastic Surgery

Patient Name : Mr DINESH KUMAR
 DOB/Age/Gender : 41 Y/Male
 Patient ID / UHID : 7700814/OF7700814
 Referred By : Dr.DR SELF
 Sample Type : Whole blood EDTA
 Barcode No : HY336868

Bill Date : Mar 23, 2024, 04:07 PM
 Sample Collected : Mar 23, 2024, 04:07 PM
 Sample Received : Mar 23, 2024, 07:22 PM
 Report Date : Mar 24, 2024, 08:42 AM
 Report Status : Final Report



Test Description	Value(s)	Unit(s)	Reference Range
------------------	----------	---------	-----------------

HEMATOLOGY REPORT

HbA1C (Glycosylated Haemoglobin)

Glycosylated Hemoglobin (HbA1c) Method : HPLC	7.1	%	< 5.7
Estimated Average Glucose	157.07		

Interpretation:

Interpretation For HbA1c% As per American Diabetes Association (ADA)

Reference Group	HbA1c in %
Non diabetic adults >=18 years	<5.7
At risk (Prediabetes)	5.7 - 6.4
Diagnosing Diabetes	>= 6.5
Therapeutic goals for glycemic control	Age > 19 years Goal of therapy: < 7.0 Age < 19 years Goal of therapy: <7.5

Note:

1. Since HbA1c reflects long term fluctuations in the blood glucose concentration, a diabetic patient who is recently under good control may still have a high concentration of HbA1c. Converse is true for a diabetic previously under good control but now poorly controlled.
2. Target goals of < 7.0 % may be beneficial in patients with short duration of diabetes, long life expectancy and no significant cardiovascular disease. In patients with significant complications of diabetes, limited life expectancy or extensive co-morbid conditions, targeting a goal of < 7.0 % may not be appropriate

Comments :

HbA1c provides an index of average blood glucose levels over the past 8 - 12 weeks and is a much better indicator of long term glycemic control as compared to blood and urinary glucose determinations ADA criteria for correlation between HbA1c & Mean plasma glucose levels.

HbA1c(%)	Mean Plasma Glucose (mg/dL)	HbA1c(%)	Mean Plasma Glucose (mg/dL)
6	126	12	298
8	183	14	355
10	240	16	413

Sohini Sengupta

Dr. Sohini Sengupta
 MD (Cl Biochemistry), DNB,
 FNB (Lab Medicine)
 Medical Laboratory Director
 HOD (Biochemistry & Special Assays)



Booking Centre :- Malik Radix Healthcare (Delhi), C-218, Nirman Vihar, Vikas Marg
 Processing Lab :- Redcliffe Lifetech Pvt. Ltd., H-55, Sector-63, Noida, Uttar Pradesh - 201301

R

DINESH KUMAR 41YM/ PT209392 CHEST PA 23 03 2024 10:56

RAJIV HEALTH CARE CHEST X-RAY UNIT



UHID	PT209392	LAB No.	XRY2311106
Name	Mr. DINESH KUMAR	Regn. No.	GEN2343733
Age / Sex	41 Yrs / M	Receiving Dt/Time	23-Mar-2024 11:20
		Reporting Dt/Time	23-Mar-2024 10:51 AM



XRAY

CHEST (PA)

B/L Prominent bronchovascular marking seen.

Cp angles are clear.

Hila are normal...

Heart size appears within normal limits.

Soft tissue shadows and bony thorax are normal.

Advised....please correlate clinically.

***** END OF REPORT *****

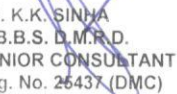
DR. K.K. SINHA
M.B.B.S. D.M.R.D.
SENIOR CONSULTANT
Reg. No. 26437 (DMC)

DR. RAJESH MALHOTRA
MBBS, MD (RADIOLOGY)
CONSULTANT RADIOLOGY
Reg.No.DMC9299

DR. T. K VOHRA
MD (RADIOLOGY)
SENIOR CONSULTANT
Reg. No. 3272 (DMC)

DR. MUKESH KOSHAL
MBBS, MD (RADIOLOGY)
CONSULTANT RADIOLOGY
Reg.No.DMC10407

DR. SHREYASH TIWARY
MBBS, MD (RADIOLOGY)
CONSULTANT RADIOLOGY
Reg.No.DMC85802

Facilities Available

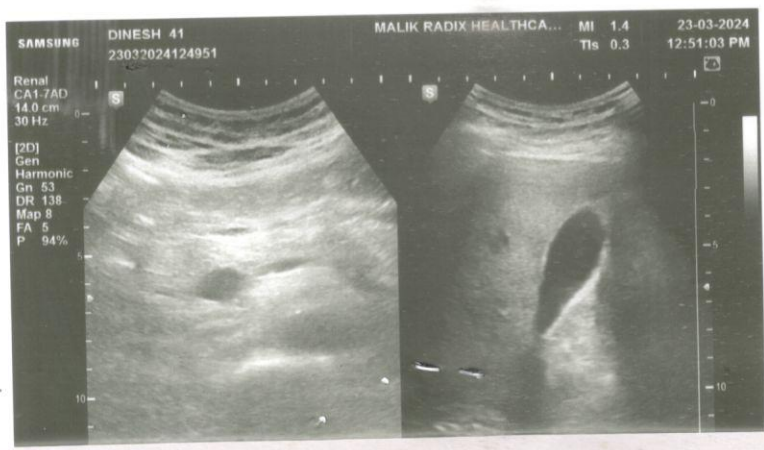
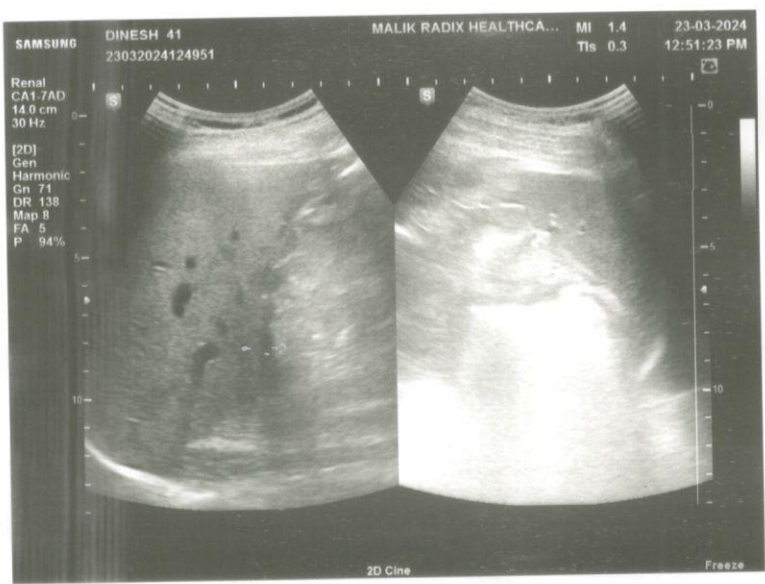



MR DINESH KUMAR

AGE-41 YRS/M

23.03.24

USG WHOLE ABDOMEN

Liver is normal in size & shape with normal echogenicity. No focal lesion seen.

CBD & portal vein normal.

Gall bladder is normally distended with smooth walls.

No calculus seen in its lumen. Wall thickness normal.

Pancreas is normal in size shape and echopattern. No pancreatic duct dilatation seen.

Para aortic appear normal.

Spleen is normal in size normal shape and echopattern.

Both kidneys are normal in size shape and echopattern.

Size of right kidney - 91 x 45 mm

Size of left kidney - 88 X 44 mm.

Two small calculi of size 3 to 3.5 mm seen in left kidney mid, lower calyx.

Two calculi of size 3 mm seen in right kidney upper and lower calyx.

No obvious hydronephrosis hydroureter seen.

Ureters are not dilated.

No pleural effusion /ascites seen.

Urinary bladder shows normal distension with smooth wall.

No calculus /mass/diverticulum seen.

No parietal wall collection seen.

IMP- B/L small renal calculi

Advised....clinical correlation

DR TK VOHRA
MD
REG NO-3272(DMC)

DR. K K SINHA
DMR D
REG NO: 25437 (DMC)

RADIOLOGIST :

Facilities Available

- Multispeciality Hospital - 24 Hours Emergency - X-Ray/ ECG/ Ultrasound/ CT Scan - Dental - Fully Equipped Operation Theatre
- Fully Functional Lab - 24/7 Casualty/ ICU-Nursery 24/7 Pharmacy - Labour Room - All Speciality OPD - Laproscopic Surgery -
ECHO - Plastic Surgery