

भारत सरकार
आधार

पटेल हिरनकुमार लालजिभाई
Patel Hirenkumar Laljibhai
जन्म तारीख / DOB: 26/07/1987
पुरुष / Male

9724 1638 8538

मेरा आधार, मेरी पहचान

HCS

HCS

9687.81843

भारत सरकार
आधार प्राधिकरण
Ministry of India
AADHAAR

संख्या: 9687 8184 3000
संख्या: 9687 8184 3000
Address: Plot no. 78, Siddhivinayak Park,
Gargasan, Gandhinagar, Gujarat.
382421

9724 1638 8538

www.uidai.gov.in



LETTER OF APPROVAL / RECOMMENDATION

To,

The Coordinator,
Mediwheel (Arcofemi Healthcare Limited)
Helpline number: 011- 41195959

Dear Sir / Madam,

Sub: Annual Health Checkup for the employees of Bank of Baroda

This is to inform you that the following employee wishes to avail the facility of Cashless Annual Health Checkup provided by you in terms of our agreement.

PARTICULARS	EMPLOYEE DETAILS
NAME	MR. PATEL HIRENKUMAR LALJIBHAI
EC NO.	102584
DESIGNATION	SINGLE WINDOW OPERATOR B
PLACE OF WORK	GANDHINAGAR,INFOCITY
BIRTHDATE	26-07-1987
PROPOSED DATE OF HEALTH CHECKUP	10-06-2024
BOOKING REFERENCE NO.	24J102584100108432E

This letter of approval / recommendation is valid if submitted along with copy of the Bank of Baroda employee id card. This approval is valid from **07-06-2024** till **31-03-2025** The list of medical tests to be conducted is provided in the annexure to this letter. Please note that the said health checkup is a **cashless facility** as per our tie up arrangement. We request you to attend to the health checkup requirement of our employee and accord your top priority and best resources in this regard. The EC Number and the booking reference number as given in the above table shall be mentioned in the invoice, invariably.

We solicit your co-operation in this regard.

Yours faithfully,

Sd/-

Chief General Manager
HRM Department
Bank of Baroda

(Note: This is a computer generated letter. No Signature required. For any clarification, please contact Mediwheel (Arcofemi Healthcare Limited))



LABORATORY REPORT

Name : Mr. Hirenkumar Laljibhai Patel
Sex/Age : Male/36 Years
Ref. By :
Client Name : Mediwheel

Reg. No : 406100898
Reg. Date : 17-Jun-2024 09:24 AM
Collected On :
Report Date : 17-Jun-2024 04:40 PM

Medical Summary

GENERAL EXAMINATION

Height (cms) : 165

Weight (kgs) : 72.6

Blood Pressure : 130/90mmHg

Pulse : 74/Min

No Clubbing/Cynosis/Pallor/Pedel Oedem

Systemic Examination:

Cardio vascular System - S1,S2 Normal, No Murmur

Respiratory system - AEBE

Central Nervous System - No FND

Abdomen - Soft, Non Tender, No Organomegaly

Epilepsy – N/A

This is an electronically authenticated report

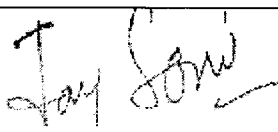

Dr. Jay Soni
M.D, GENERAL MEDICINE

DR. MUKESH LADDHA

Page 1 of 3



TEST REPORT

Reg. No : 406100898	Ref Id :	Collected On : 17-Jun-2024 09:28 AM
Name : Mr. Hirenkumar Laljibhai Patel		Reg. Date : 17-Jun-2024 09:24 AM
Age/Sex : 36 Years / Male	Pass. No. :	Tele No. : 9687818143
Ref. By :		Dispatch At :
Sample Type : EDTA		Location : CHPL

Parameter	Results	Unit	Biological Ref. Interval
-----------	---------	------	--------------------------

COMPLETE BLOOD COUNT (CBC)

Hemoglobin (Colorimetric method)	14.2	g/dL	13.5 - 18
Hematocrit (Calculated)	44.00	%	40 - 50
RBC Count (Electrical Impedance)	4.88	million/cmm	4.73 - 5.5
MCV (Calculated)	90.2	fL	83 - 101
MCH (Calculated)	29.2	Pg	27 - 32
MCHC (Calculated)	32.4	%	31.5 - 34.5
RDW (Calculated)	12.5	%	11.5 - 14.5
WBC Count Flowcytometry with manual Microscopy	9690	/cmm	4000 - 10000
MPV (Calculated)	9.7	fL	6.5 - 11.5

DIFFERENTIAL WBC COUNT	[%]		EXPECTED VALUES	[Abs]	EXPECTED VALUES
Neutrophils (%)	48.80	%	40 - 80	4729 /cmm	2000 - 7000
Lymphocytes (%)	36.50	%	20 - 40	3537 /cmm	1000 - 3000
Eosinophils (%)	H 7.00	%	0 - 6	717 /cmm	200 - 1000
Monocytes (%)	7.40	%	2 - 10	678 /cmm	20 - 500
Basophils (%)	0.30	%	0 - 2	29 /cmm	0 - 100

PERIPHERAL SMEAR STUDY

RBC Morphology : Normocytic and Normochromic.
WBC Morphology : Mild Eosinophilia.

PLATELET COUNTS

Platelet Count (Electrical Impedance) : 435000 /cmm
Electrical Impedance : 150000 - 450000
Platelets : Platelets are adequate with normal morphology.
Parasites : Malarial parasite is not detected.
Comment : -

This is an electronically authenticated report.

* This test has been out sourced.

Approved By : 
Dr. Purvish Darji
MD (Pathology)

Approved On : 17-Jun-2024 10:39 AM
Page 1 of 12



TEST REPORT

Reg. No : 406100898 **Ref Id** : **Collected On** : 17-Jun-2024 09:28 AM
Name : Mr. Hirenkumar Laljibhai Patel **Reg. Date** : 17-Jun-2024 09:24 AM
Age/Sex : 36 Years / Male **Pass. No.** : **Tele No.** : 9687818143
Ref. By : **Dispatch At** :
Sample Type : EDTA **Location** : CHPL

Parameter	Result	Unit	Biological Ref. Interval
-----------	--------	------	--------------------------

HEMATOLOGY

BLOOD GROUP & RH

Specimen: EDTA and Serum; Method: Forward Reverse Tube Agglutination

ABO	"A"
Rh (D)	Positive
Note	-

ERYTHROCYTE SEDIMENTATION RATE [ESR]

ESR 1 hour <i>Westergreen method</i>	05	mm/hr	ESR AT 1 hour : 1-7
--	----	-------	---------------------

ERYTHRO SEDIMENTATION RATE, BLOOD -

Erythrocyte sedimentation rate (ESR) is a non-specific phenomena and is clinically useful in the diagnosis and monitoring of disorders associated with an increased production of acute phase reactants. The ESR is increased in pregnancy from about the 3rd month and returns to normal by the 4th week post partum. ESR is influenced by age, sex, menstrual cycle and drugs (eg. corticosteroids, contraceptives). It is especially low (<1mm) in polycythaemia, hypofibrinogenemia or congestive cardiac failure and when there are abnormalities of the red cells such as poikilocytosis, spherocytosis or sickle cells.

This is an electronically authenticated report.

* This test has been outsourced.

Approved By : 
Dr. Purvish Darji
MD (Pathology)

Approved On : 17-Jun-2024 02:47 PM
Page 2 of 12



TEST REPORT

Reg. No : 406100898	Ref Id :	Collected On : 17-Jun-2024 09:28 AM
Name : Mr. Hirenkumar Laljibhai Patel		Reg. Date : 17-Jun-2024 09:24 AM
Age/Sex : 36 Years / Male	Pass. No. :	Tele No. : 9687818143
Ref. By :		Dispatch At :
Sample Type : Flouride F, Flouride PP		Location : CHPL

Parameter	Result	Unit	Biological Ref. Interval
-----------	--------	------	--------------------------

BIO - CHEMISTRY

Fasting Blood Sugar (FBS) <i>GOD-POD Method</i>	98.60	mg/dL	70 - 110
Post Prandial Blood Sugar (PPBS) <i>GOD-POD Method</i>	99.6	mg/dL	70 - 140

This is an electronically authenticated report.

* This test has been out sourced.

Approved By : 
Dr. Purvish Darji
MD (Pathology)

Approved On : 17-Jun-2024 01:24 PM
Page 3 of 12



TEST REPORT

Reg. No : 406100898	Ref Id :	Collected On : 17-Jun-2024 09:28 AM
Name : Mr. Hirenkumar Laljibhai Patel		Reg. Date : 17-Jun-2024 09:24 AM
Age/Sex : 36 Years / Male	Pass. No. :	Tele No. : 9687818143
Ref. By :		Dispatch At :
Sample Type : Serum		Location : CHPL

Parameter	Result	Unit	Biological Ref. Interval
-----------	--------	------	--------------------------

Lipid Profile

Cholesterol	238	mg/dL	Desirable: <200.0 Borderline High: 200-239 High: >240.0
<i>Enzymatic, colorimetric method</i>			
Triglyceride	164.80	mg/dL	Normal: <150.0 Borderline: 150-199 High: 200-499 Very High : > 500.0
<i>Enzymatic, colorimetric method</i>			
HDL Cholesterol	40.10	mg/dL	Low: <40 High: >60
<i>Accelerator selective detergent method</i>			
LDL	164.94	mg/dL	Optimal: < 100.0 Near Optimal: 100-129 Borderline High: 130-159 High : 160-189 Very High : >190.0
<i>Calculated</i>			
VLDL	32.96	mg/dL	15 - 35
<i>Calculated</i>			
LDL / HDL RATIO	4.11		0 - 3.5
<i>Calculated</i>			
Cholesterol /HDL Ratio	5.94		0 - 5.0
<i>Calculated</i>			

This is an electronically authenticated report.

* This test has been out sourced.

Approved By : 
Dr. Purvish Darji
MD (Pathology)

Approved On : 17-Jun-2024 11:28 AM
Page 4 of 12



TEST REPORT

Reg. No : 406100898	Ref Id :	Collected On : 17-Jun-2024 09:28 AM
Name : Mr. Hirenkumar Laljibhai Patel		Reg. Date : 17-Jun-2024 09:24 AM
Age/Sex : 36 Years / Male	Pass. No. :	Tele No. : 9687818143
Ref. By :		Dispatch At :
Sample Type : Serum		Location : CHPL

Parameter	Result	Unit	Biological Ref. Interval
LFT WITH GGT			
Total Protein	7.30	gm/dL	1Day: 3.4-5.0 1Day to 1Month: 4.6-6.8 2 to 12Months: 4.8-7.6 >=1Year : 6.0-8.0 Adults : 6.6-8.7
<i>Biuret Reaction</i>			
Albumin	4.65	g/dL	0 - 4 days: 2.8 - 4.4 4 days - 14 yrs: 3.8 - 5.4 14 - 19 yrs: 3.2 - 4.5 20 - 60 yrs : 3.5 - 5.2 60 - 90 yrs : 3.2 - 4.6 > 90 yrs: 2.9 - 4.5
<i>By Bromocresol Green</i>			
Globulin (Calculated)	2.65	g/dL	2.3 - 3.5
A/G Ratio (Calculated)	1.75		0.8 - 2.0
SGOT	24.80	U/L	0 - 35
<i>UV without P5P</i>			
SGPT	50.00	U/L	0 - 45
<i>UV without P5P</i>			
Alakaline Phosphatase	93.7	IU/l	53 - 128
<i>P-nitrophenyl phosphatase-AMP Buffer, Multiple-point rate</i>			
Total Bilirubin	3.01	mg/dL	0.3 - 1.2
<i>Vanadate Oxidation</i>			
Direct Bilirubin	0.60	mg/dL	0.0 - 0.4
<i>Vanadate Oxidation</i>			
Indirect Bilirubin	2.41	mg/dL	0.0 - 1.1
<i>Calculated</i>			
GGT	37.90	U/L	< 55
<i>SZASZ kinetic Method</i>			

This is an electronically authenticated report.

* This test has been out sourced.

Approved By : 
Dr. Purvish Darji
MD (Pathology)

Approved On : 17-Jun-2024 11:28 AM
Page 5 of 12



TEST REPORT

Reg. No : 406100898 **Ref Id** : **Collected On** : 17-Jun-2024 09:28 AM
Name : Mr. Hirenkumar Laljibhai Patel **Reg. Date** : 17-Jun-2024 09:24 AM
Age/Sex : 36 Years / Male **Pass. No.** : **Tele No.** : 9687818143
Ref. By : **Dispatch At** :
Sample Type : Serum **Location** : CHPL

Parameter	Result	Unit	Biological Ref. Interval
-----------	--------	------	--------------------------

BIO - CHEMISTRY

Uric Acid <i>Enzymatic, colorimetric method</i>	5.48	mg/dL	3.5 - 7.2
Creatinine <i>Enzymatic Method</i>	0.80	mg/dL	0.7 - 1.3
BUN <i>UV Method</i>	16.20	mg/dL	5.0 - 25.0

This is an electronically authenticated report.

* This test has been out sourced.

Approved By : Dr. Purvish Darji
MD (Pathology)

Approved On : 17-Jun-2024 10:36 AM

Page 6 of 12

TEST REPORT

Reg. No : 406100898	Ref Id :	Collected On : 17-Jun-2024 09:28 AM
Name : Mr. Hirenkumar Laljibhai Patel		Reg. Date : 17-Jun-2024 09:24 AM
Age/Sex : 36 Years / Male	Pass. No. :	Tele No. : 9687818143
Ref. By :		Dispatch At :
Sample Type : EDTA		Location : CHPL

Parameter	Result	Unit	Biological Ref. Interval
-----------	--------	------	--------------------------

HEMOGLOBIN A1 C ESTIMATION
Specimen: Blood EDTA

*Hb A1C	5.0	% of Total Hb	Normal : < 5.7 % Pre-Diabetes : 5.7 % - 6.4 % Diabetes : 6.5 % or higher
---------	-----	---------------	--

Boronate Affinity with Fluorescent Quenching

Mean Blood Glucose	96.80	mg/dL
--------------------	-------	-------

Calculated

Degree of Glucose Control Normal Range:

Poor Control >7.0% *

Good Control 6.0 - 7.0 %**Non-diabetic level < 6.0 %

* High risk of developing long term complication such as retinopathy, nephropathy, neuropathy, cardiopathy, etc.

* Some danger of hypoglycemic reaction in Type I diabetics.

* Some glucose intolerant individuals and "subclinical" diabetics may demonstrate HbA1c levels in this area.

EXPLANATION :-

*Total haemoglobin A1 c is continuously synthesised in the red blood cell through its 120 days life span. The concentration of HBA1c in the cell reflects the average blood glucose concentration it encounters.

*The level of HBA1c increases proportionately in patients with uncontrolled diabetes. It reflects the average blood glucose concentration over an extended time period and remains unaffected by short-term fluctuations in blood glucose levels.

*The measurement of HbA1c can serve as a convenient test for evaluating the adequacy of diabetic control and in preventing various diabetic complications. Because the average half life of a red blood cell is sixty days, HbA1c has been accepted as a measurement which reflects the mean daily blood glucose concentration, better than fasting blood glucose determination, and the degree of carbohydrate imbalance over the preceding two months.

*It may also provide a better index of control of the diabetic patient without resorting to glucose loading procedures.

HbA1c assay Interferences:

*Erroneous values might be obtained from samples with abnormally elevated quantities of other Haemoglobins as a result of either their simultaneous elution with HbA1c(HbF) or differences in their glycation from that of HbA(HbS)

This is an electronically authenticated report.

* This test has been out sourced.

Approved By : 
Dr. Purvish Darji
MD (Pathology)

Approved On : 18-Jun-2024 09:09 AM
Page 7 of 12



TEST REPORT

Reg. No : 406100898 **Ref Id** : **Collected On** : 17-Jun-2024 09:28 AM
Name : Mr. Hirenkumar Laljibhai Patel **Reg. Date** : 17-Jun-2024 09:24 AM
Age/Sex : 36 Years / Male **Pass. No.** : **Tele No.** : 9687818143
Ref. By : **Dispatch At** :
Sample Type : Urine Spot **Location** : CHPL

Test	Result	Unit	Biological Ref. Interval
------	--------	------	--------------------------

URINE ROUTINE EXAMINATION

PHYSICAL EXAMINATION

Quantity	20 cc	
Colour	Pale Yellow	
Clarity	Clear	Clear

CHEMICAL EXAMINATION (BY REFLECTANCE PHOTOMETRIC)

pH	5	4.6 - 8.0
Sp. Gravity	1.030	1.001 - 1.035
Protein	Nil	Nil
Glucose	Nil	Nil
Ketone Bodies	Nil	Nil
Urobilinogen	Nil	Nil
Bilirubin	Nil	Nil
Nitrite	Nil	Nil
Blood	Nil	Nil

MICROSCOPIC EXAMINATION (MANUAL BY MICROSCOPY)

Leucocytes (Pus Cells)	Occasional/hpf	Nil
Erythrocytes (Red Cells)	Nil	Nil
Epithelial Cells	Occasional	Nil
Crystals	Absent	Absent
Casts	Absent	Absent
Amorphous Material	Absent	Absent
Bacteria	Absent	Absent
Remarks	-	

This is an electronically authenticated report.

* This test has been out sourced.

Approved By : 
Dr. Purvish Darji
MD (Pathology)

Approved On : 17-Jun-2024 12:48 PM
Page 8 of 12

TEST REPORT

Reg. No : 406100898	Ref Id :	Collected On : 17-Jun-2024 09:28 AM
Name : Mr. Hirenkumar Laljibhai Patel		Reg. Date : 17-Jun-2024 09:24 AM
Age/Sex : 36 Years / Male	Pass. No. :	Tele No. : 9687818143
Ref. By :		Dispatch At :
Sample Type : Serum		Location : CHPL

Parameter	Result	Unit	Biological Ref. Interval
-----------	--------	------	--------------------------

IMMUNOLOGY
THYROID FUNCTION TEST

T3 (Triiodothyronine) <i>CHEMILUMINESCENT MICROPARTICLE IMMUNOASSAY</i>	1.24	ng/mL	0.86 - 1.92
---	------	-------	-------------

Triiodothyronine (T3) is a hormone synthesized and secreted by the thyroid gland in response to the pituitary hormone TSH (thyroid stimulating hormone) and is regulated by a negative feedback mechanism involving the thyroid gland, pituitary gland and hypothalamus.

In the circulation, 99.7% of T3 is reversibly bond to transport proteins, primarily thyroxine-binding globulin (TBG) and to a lesser extent albumin and prealbumin. The remaining unbound T3 is free in the circulation and is metabolically active.

In hypothyroidism and hyperthyroidism, F T3 (free T3) levels parallel changes in total T3 levels. Measuring F T3 is useful in certain conditions such as normal pregnancy and steroid therapy, when altered levels of total T3 occur due to changes in T3 binding proteins, especially TBG.

T4 (Thyroxine) <i>CHEMILUMINECENT MICROPARTICLE IMMUNOASSAY</i>	8.80	µg/dL	3.2 - 12.6
---	------	-------	------------

Thyroxin (T4) is a hormone synthesized and secreted by the thyroid gland in response to the pituitary hormone TSH (thyroid stimulating hormone) and is regulated by a negative feedback mechanism involving the thyroid gland, pituitary gland and hypothalamus. In the circulation, 99.95% of T4 is reversibly bond to transport proteins, primarily thyroxine-binding globulin (TBG) and to a lesser extent albumin and thyroxine-binding prealbumin. The remaining unbound T4 is free in the circulation and is both metabolically active and a precursor to triiodothyronine (T3).

In hypothyroidism and hyperthyroidism, F T4 (free T4) levels parallel changes in total T4 levels. Measuring FT4 is useful in certain conditions such as normal pregnancy and steroid therapy, when altered levels of total T4 occur due to changes in T4 binding proteins, especially TBG.

Limitations:

1. The anticonvulsant drug phenytoin may interfere with total and F T4 levels due to competition for TBG binding sites.
2. F T4 values may be decreased in patients taking carbamazepine.
3. Thyroid autoantibodies in human serum may interfere and cause falsely elevated F T4 results.

This is an electronically authenticated report.

* This test has been out sourced.

Approved By : 
 Dr. Purvish Darji
 MD (Pathology)

Approved On : 17-Jun-2024 12:49 PM
 Page 9 of 12



TEST REPORT

Reg. No : 406100898 **Ref Id** :
Name : Mr. Hirenkumar Laljibhai Patel **Collected On** : 17-Jun-2024 09:28 AM
Age/Sex : 36 Years / Male **Pass. No.** : **Reg. Date** : 17-Jun-2024 09:24 AM
Ref. By : **Tele No.** : 9687818143
Sample Type : Serum **Dispatch At** :
Location : CHPL

TSH 1.100 μ IU/ml 0.35 - 5.50
CHEMILUMINESCENT MICROPARTICLE IMMUNOASSAY

Thyroid stimulating hormone (TSH) is synthesized and secreted by the anterior pituitary in response to a negative feedback mechanism involving concentrations of FT3 (free T3) and FT4 (free T4). Additionally, the hypothalamic tripeptide, thyrotropin-releasing hormone (TRH), directly stimulates TSH production. TSH stimulates thyroid cell production and hypertrophy, also stimulate the thyroid gland to synthesize and secrete T3 and T4. Quantification of TSH is significant to differentiate primary (thyroid) from secondary (pituitary) and tertiary (hypothalamus) hypothyroidism. In primary hypothyroidism, TSH levels are significantly elevated, while in secondary and tertiary hypothyroidism, TSH levels are low.

TSH levels During Pregnancy :

First Trimester : 0.1 to 2.5 μ IU/mL

Second Trimester : 0.2 to 3.0 μ IU/mL

Third trimester : 0.3 to 3.0 μ IU/mL

Referance : Carl A.Burtis,Edward R.Ashwood,David E.Bruns. Tietz Textbook of Clinical Chemistry and Molecular Diagnostics. 5th Eddition. Philadelphia: WB Saunders,2012:2170

This is an electronically authenticated report.

* This test has been out sourced.

Approved By : 
Dr. Purvish Darji
MD (Pathology)

Approved On : 17-Jun-2024 12:49 PM
Page 10 of 1



TEST REPORT

Reg. No : 406100898 Ref Id : Collected On : 17-Jun-2024 09:28 AM
Name : Mr. Hirenkumar Laljibhai Patel Reg. Date : 17-Jun-2024 09:24 AM
Age/Sex : 36 Years / Male Pass. No. : Tele No. : 9687818143
Ref. By : Dispatch At :
Sample Type : Serum Location : CHPL

Parameter	Result	Unit	Biological Ref. Interval
-----------	--------	------	--------------------------

IMMUNOLOGY

TOTAL PROSTATE SPECIFIC ANTIGEN (PSA) <small>CMIA</small>	0.46	ng/mL	0 - 4
---	------	-------	-------

Measurement of total PSA alone may not clearly distinguish between benign prostatic hyperplasia (BPH) from cancer, this is especially true for the total PSA values between 4-8 ng/mL.

Percentage of free PSA = free PSA/total PSA X 100

Percentage of free PSA: Patients with prostate cancer generally have a lower percentage of Free PSA than patients with benign prostatic hyperplasia. Percentage Free PSA of less than 25% is a high likelihood of prostatic cancer.

This is an electronically authenticated report.

* This test has been out sourced.

Approved By : 
Dr. Purvish Darji
MD (Pathology)

Approved On : 17-Jun-2024 12:40 PM
Page 11 of 1



LABORATORY REPORT

Name	: Mr. Hirenkumar Laljibhai Patel	Reg. No	: 406100898
Sex/Age	: Male/36 Years	Reg. Date	: 17-Jun-2024 09:24 AM
Ref. By	:	Collected On	:
Client Name	: Mediwheel	Report Date	: 18-Jun-2024 11:12 AM

Electrocardiogram

Findings

Normal Sinus Rhythm.

Within Normal Limit.

----- End Of Report -----

This is an electronically authenticated report

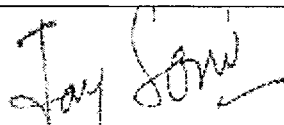

Dr. Jay Soni
M.D, GENERAL MEDICINE

DR.MUKESH LADDHA

Page 1 of 1

HIREN
 PATEL
 15
 36 years
 165 cm / 72 kg
 Male

HR 74/min
 PR 162 ms
 QR5 80 ms
 QT 358 ms
 QTc 402 ms
 (Bazett)
 10 mm/mV

P axis: 46°
 QRS 83°
 T 24°

P (II) 0.12 mV
 S (V1) -1.05 mV
 R (V5) 1.54 mV
 Sokol. 2.86 mV

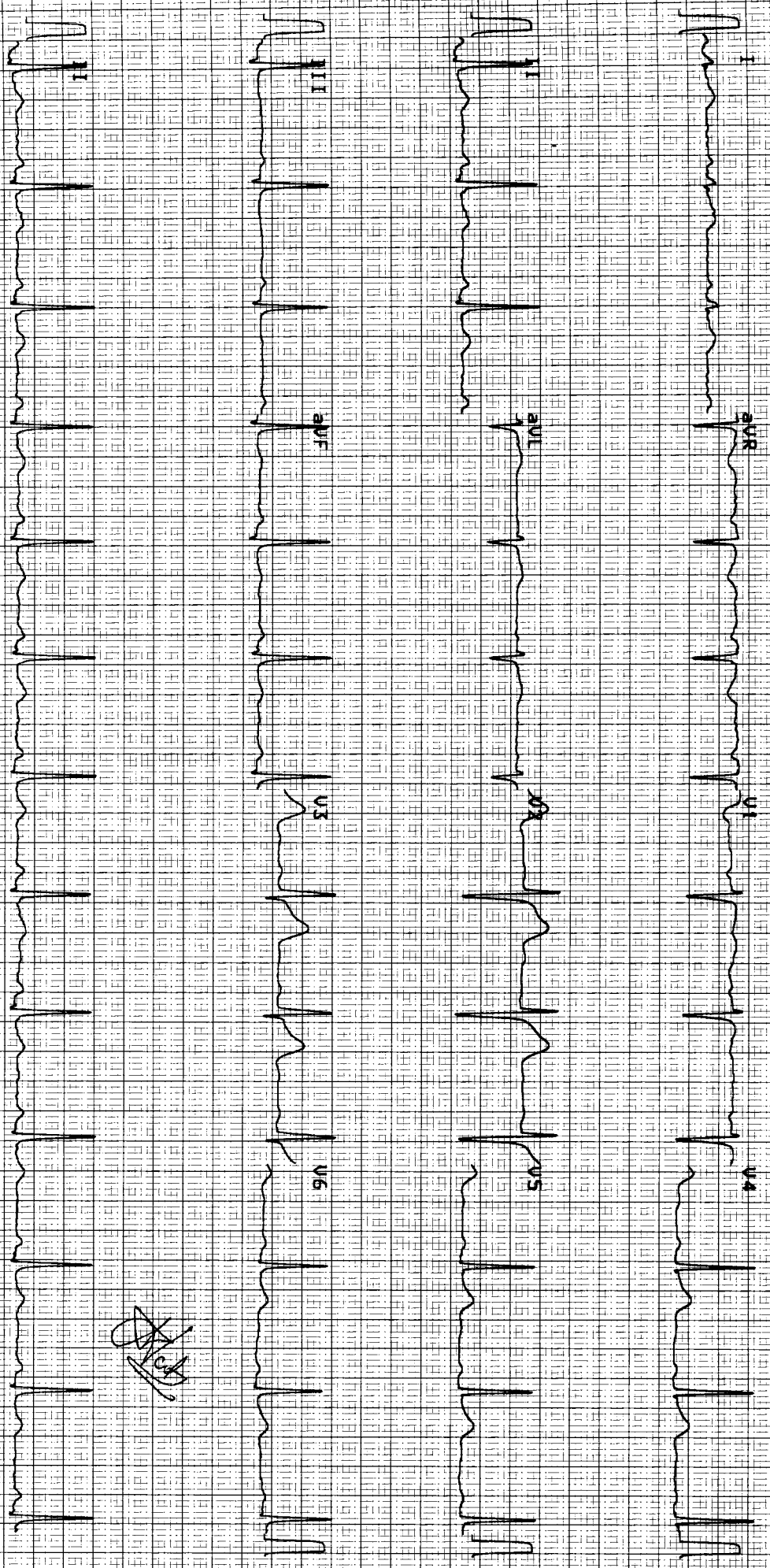

10 mm/mV

10 mm/mV

[Handwritten signature]

CURIOUS HEALTHCARE

SCHILLER

Part No. 2.157017M

© 0123

R88



LABORATORY REPORT

Name :	Mr. Hirenkumar Laljibhai Patel	Reg. No :	406100898
Sex/Age :	Male/36 Years	Reg. Date :	17-Jun-2024 09:24 AM
Ref. By :		Collected On :	
Client Name :	Mediwheel	Report Date :	17-Jun-2024 03:07 PM

X RAY CHEST PA

Both lung fields shows prominent broncho-vascular markings.

No evidence of any active infiltrations or consolidation.

Cardiac size appears within normal limits.

Both costo-phrenic angles appear free of fluid.

Both domes of diaphragm appear normal.

Radiological interpretation is professional opinion and not the final diagnosis. Please see your referring doctor for interpretation of these results. Not valid for medico legal purposes. Results are subject to variations due to technical limitations and patient's preparation, hence correlation with clinical findings and other investigation should be carried out to know the nature of illness.

----- End Of Report -----

This is an electronically authenticated report



DR DHAVAL PATEL
Consultant Radiologist
MB,DMRE
Reg No:0494

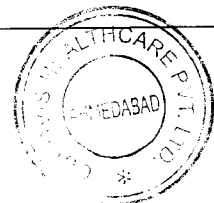



LABORATORY REPORT

Name :	Mr. Hirenkumar Laljibhai Patel	Reg. No :	406100898
Sex/Age :	Male/36 Years	Reg. Date :	17-Jun-2024 09:24 AM
Ref. By :		Collected On :	
Client Name :	Mediwheel	Report Date :	17-Jun-2024 03:09 PM

USG ABDOMEN

Liver appears normal in size & **increased echogenicity**. No evidence of focal solid or cystic lesion seen. No evidence of dilatation of intra-hepatic biliary or portal radicals. PV is normal in caliber.

Gall bladder is normally distended. No evidence of calculus or mass seen. Gall bladder wall thickness appears normal.

Pancreas Visualized portion appears normal in size and echopattern. No evidence of focal lesions.

Spleen appears normal in size & echopattern. No evidence of focal lesions.

Both kidneys are normal in size, shape and position. C.M. differentiation on both sides is maintained. No evidence of hydronephrosis, calculus or solid mass on either side.

Urinary bladder is partially distended. No evidence of calculus or mass.

Prostate appears normal in size and echopattern. No evidence of focal lesions.

No evidence of free fluid in peritoneal cavity.

No evidence of para-aortic lymph adenopathy.

No evidence of dilated small bowel loops.

COMMENTS :

- **Grade I fatty liver.**

Radiological interpretation is professional opinion and not the final diagnosis. Please see your referring doctor for interpretation of these results. Not valid for medico legal purposes. Results are subject to variations due to technical limitations and patient's preparation, hence correlation with clinical findings and other investigation should be carried out to know the nature of illness.

This is an electronically authenticated report

DR DHAVAL PATEL
Consultant Radiologist
MB,DMRE
Reg No:0494

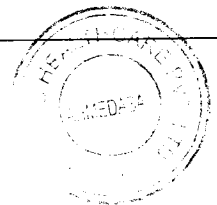



LABORATORY REPORT

Name : Mr. Hirenkumar Laljibhai Patel
Sex/Age : Male/36 Years
Ref. By :
Client Name : Mediwheel

Reg. No : 406100898
Reg. Date : 17-Jun-2024 09:24 AM
Collected On :
Report Date : 17-Jun-2024 02:55 PM

Eye Check - Up

No Eye Complaints

RIGHT EYE

SP: +0.25

CY: -0.25

AX: 84

LEFT EYE

SP : +0.25

CY : -0.25

AX :113

	Without Glasses	With Glasses
Right Eye	6/6	N. A
Left Eye	6/6	N. A

Near Vision: Right Eye - N/6, Left Eye - N/6

ColorVision : Normal

Comments: Normal

----- End Of Report -----

This is an electronically authenticated report



Dr Kejal Patel
MB,DO(Ophth)



LABORATORY REPORT

Name : Mr. Hirenkumar Laljibhai Patel
Sex/Age : Male/36 Years
Ref. By :
Client Name : Mediwheel

Reg. No : 406100898
Reg. Date : 17-Jun-2024 09:24 AM
Collected On :
Report Date : 17-Jun-2024 04:32 PM

AUDIOGRAM

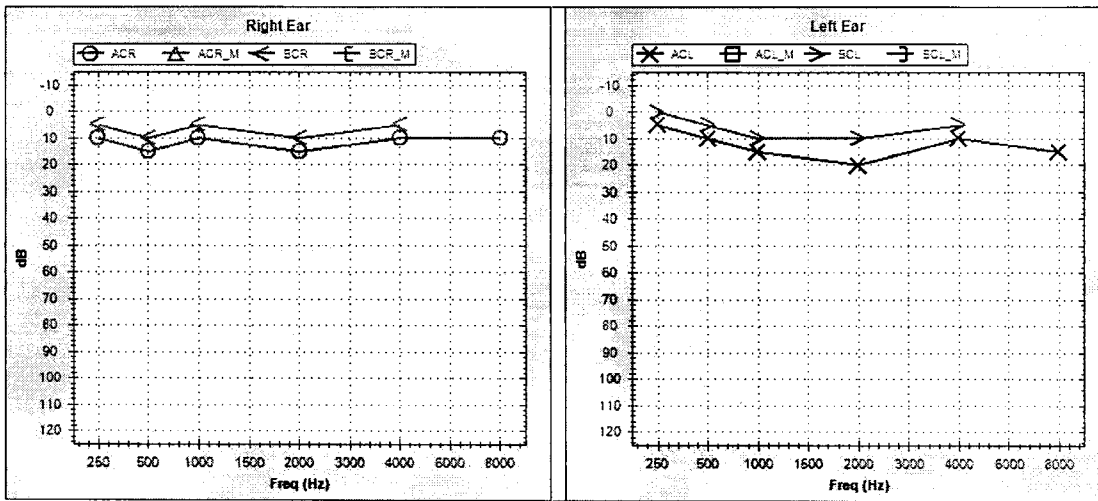

EAR	MODE	Air Conduction		Bone Conduction		Colour Code
		Masked	UnMasked	Masked	UnMasked	
LEFT		□	×	☐	>	Blue
RIGHT		△	○	☐	<	Red

NO RESPONSE : Add ↓ below the respective symbols

Threshold In dB	RIGHT	LEFT
AIR CONDUCTION	11	11
BONE CONDUCTION		
SPEECH		

Comments: - Bilateral Hearing Sensitivity Within Normal Limits.

This is an electronically authenticated report

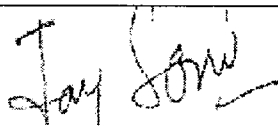

Dr. Jay Soni
M.D, GENERAL MEDICINE

Curovis Healthcare Pvt Ltd, Ahmedabad

HIRENKUMAR PATEL . (36 M)

Bruce Protocol ID: 1121

Stage: Supine

Date: 17-06-2024

Speed: 0 kmph

Exec Time 0:00:00

Grade: 0%

Stage Time: 00:20

HR: 76 bpm

BP: 130/90 mmHg

STLevel(mm) STSlope(mV/s)

0.1 0.2 I



0.2 0.3 II

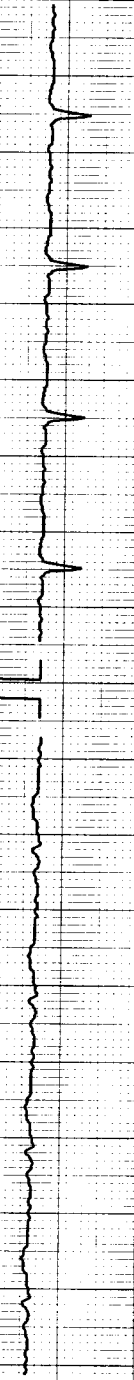

0.2 0.1 III

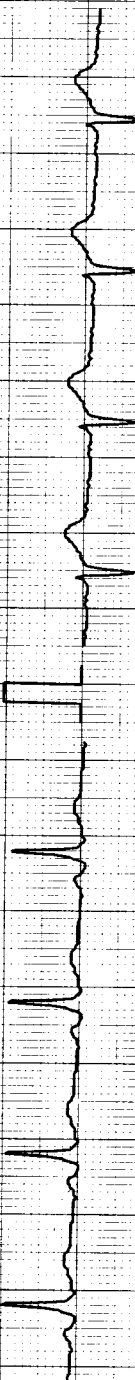

-0.2 -0.2 aVR



0.1 0.1 aVL



0.2 0.1 aVF



V1 0.1 -0.1

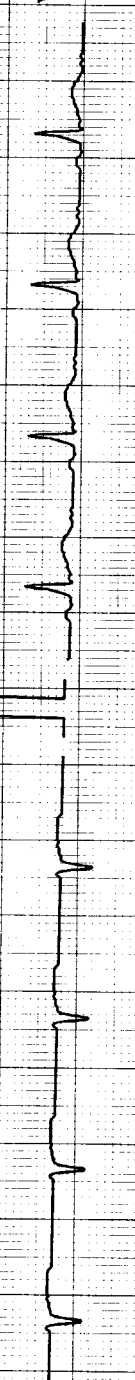

0.2 0.7 V2

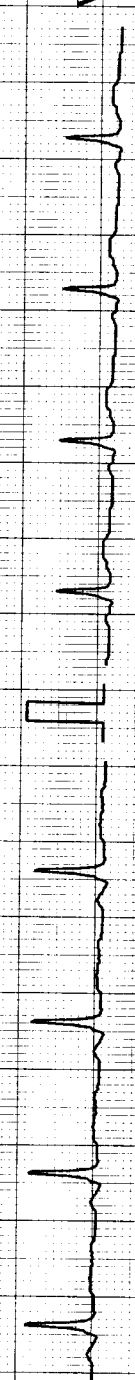

0.2 0.3 V3

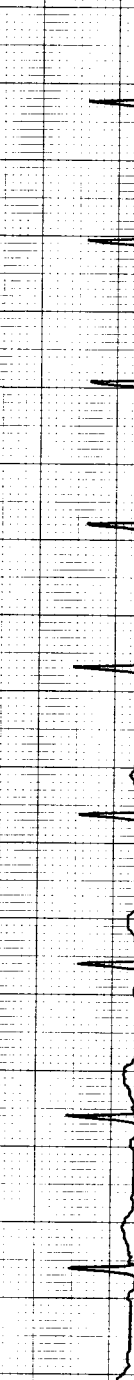

0.4 0.3 V4



0.4 0.2 V5

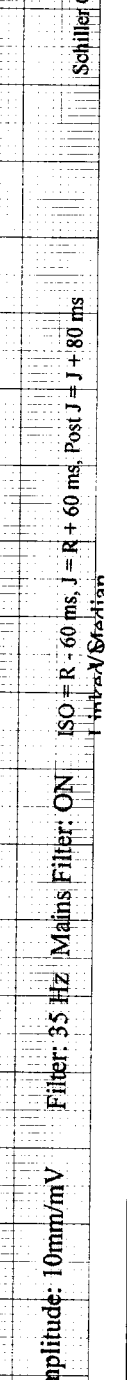

0.2 0.2 V6

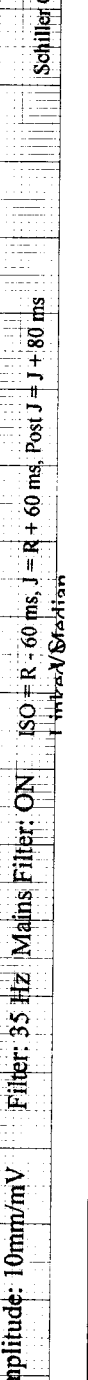

Chart Speed: 25 mm/sec Amplitude: 10mm/mV

Filter: 35 Hz Mains Filter: ON ISO = R - 60 ms, J = R + 60 ms, Post J = J + 80 ms

Intra-V/Station

Schiller Cardiovit CS-10 Version:3.5

~~17/06/24~~

Curovis Healthcare Pvt Ltd, Ahmedabad

HIRENKUMAR PATEL . (36 M)
ID: 1121

Bruce Protocol
Date: 17-06-2024
Exec Time: 0:00:00

STLevel(mm) STISlope(mV/s)
-0.3 -0.2
0.4 0.2
0 -0.1
-0.3 -0.2
0.1 0.2
0.2 0.1
V5

Speed: 0 kmph
Grade: 0%

Stage Time: 00:20
THR: 156 bpm

HR: 79 bpm

BP: 130/90 mmHg
STLevel(mm) STISlope(mV/s)

V1 0.1 0.1

V2 L3 0.6

V3 0.7 0.2

V4 I 0.4

V5 0.7 0.3

V6 0.5 0.2

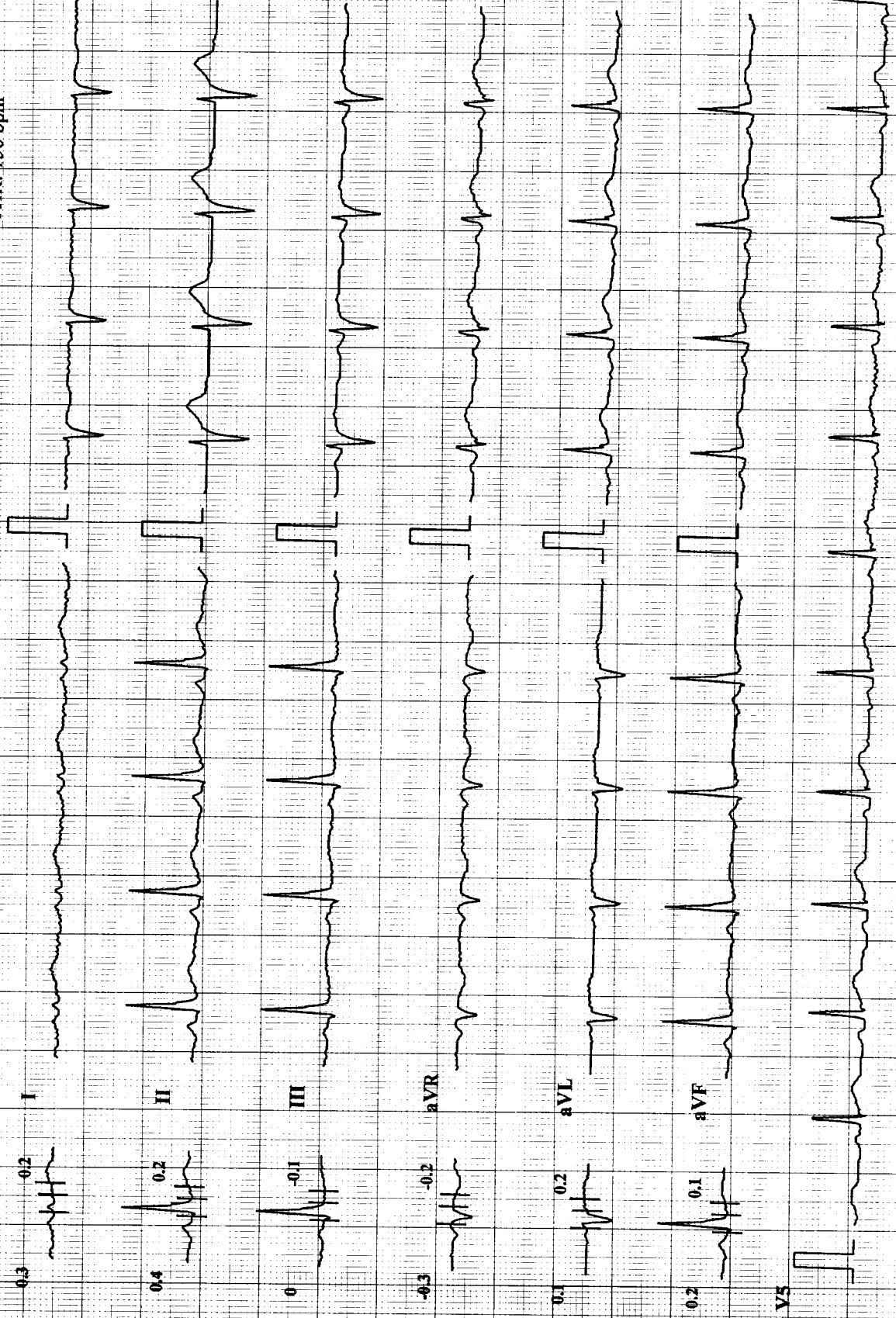

Curovis Healthcare Pvt Ltd, Ahmedabad

HIRENKUMAR PATEL . (36 M)

Bruce Protocol ID: 1121

Date: 17-06-2024

Exec Time: 0:00:00

Stage Time: 00:26

HR: 75 bpm

STLevel(mm) STSlope(mV/s)

Stage: Hyper-Ventilation Speed: 0 kmph

Grade: 0%

THR: 156 bpm

BP: 130/90 mmHg

STLevel(mm) STSlope(mV/s)

STLevel(mm) STSlope(mV/s)

STLevel(mm) STSlope(mV/s)

STLevel(mm) STSlope(mV/s)

STLevel(mm) STSlope(mV/s)

STLevel(mm) STSlope(mV/s)

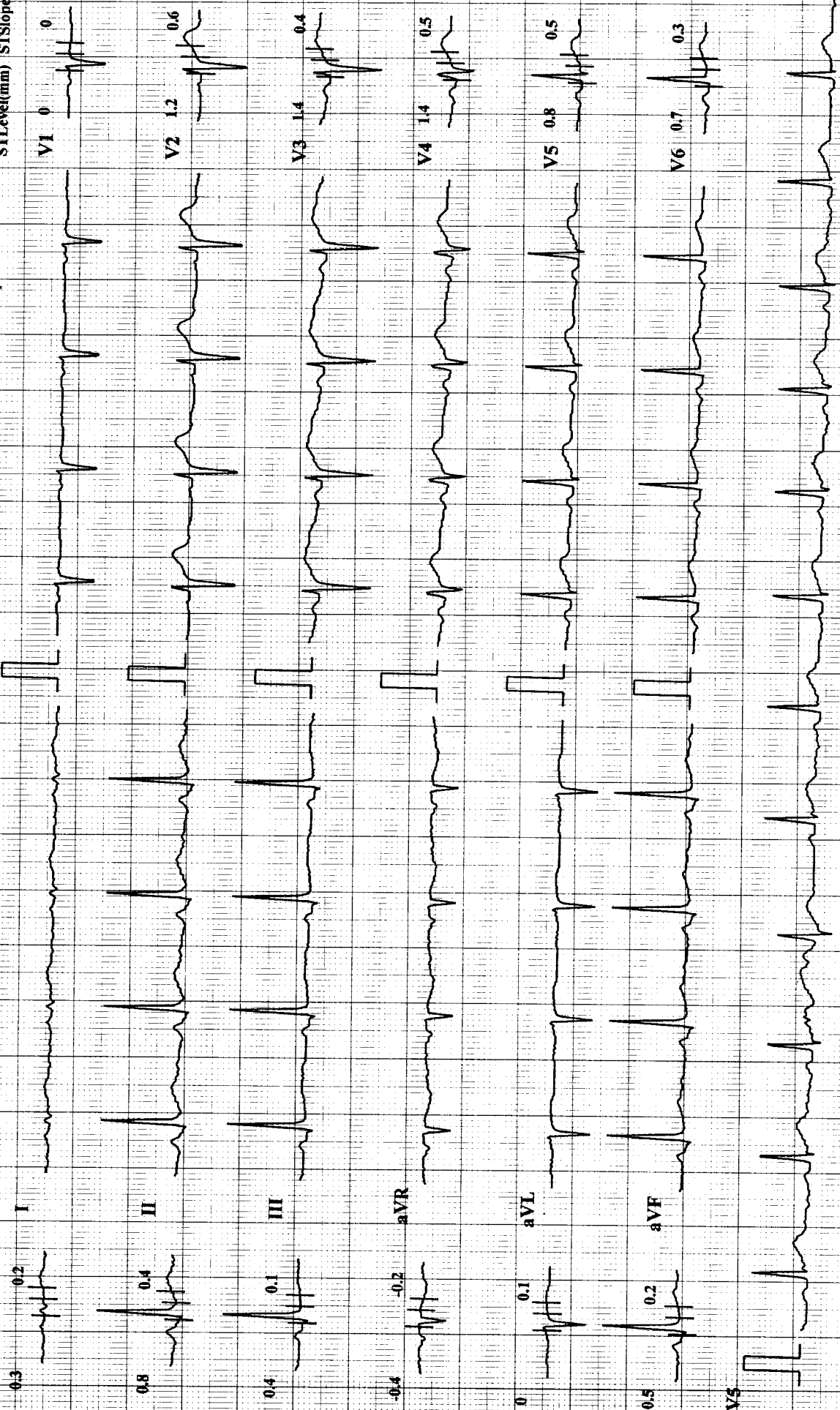

Curovis Healthcare Pvt Ltd, Ahmedabad

HIRENKUMAR PATEL . (36 M)
ID: 1121

Bruce Protocol
Date: 17-06-2024
Speed: 1.6 kmph
Stage: PreTest

Exec Time: 0:00:00
Grade: 0%

HR: 91 bpm
BP: 130/90 mmHg
STLevel(mm) STSlope(mV/s)

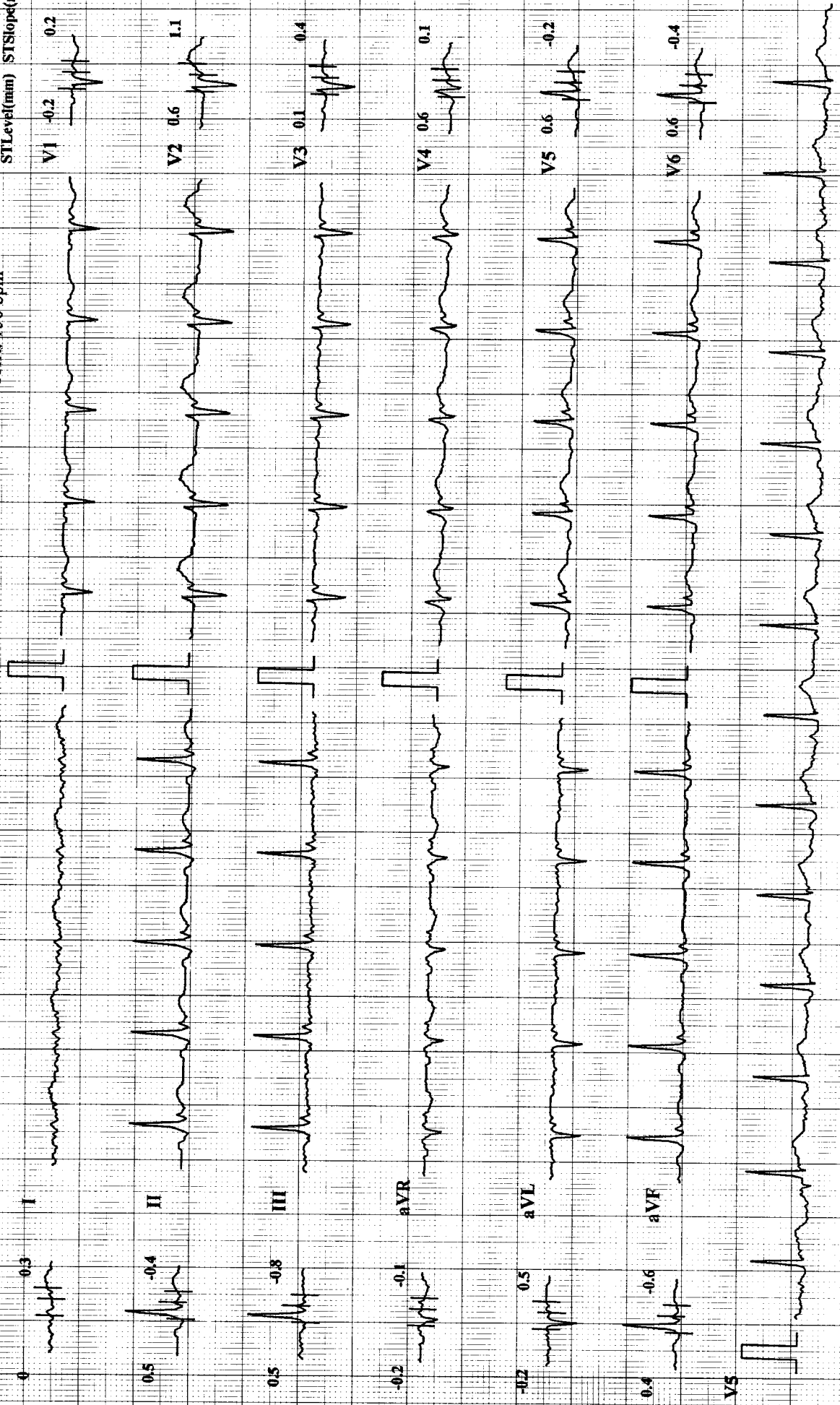

Chart Speed: 25 mm/sec Amplitude: 10mm/mV

Filter: 35 Hz Mains Filter: ON ISO = R - 60 ms, J = R + 60 ms, Post J = J + 80 ms

Schiller Cardiovi CS-10 Version: 3.5

Curovis Healthcare Pvt Ltd, Ahmedabad

HIRENKUMAR PATEL . (36 M)

Bruce Protocol ID: 1121

STLevel(mm) STSlope(mV/s)

Date: 17-06-2024

Speed: 2.7 kmph

Exec Time : 0:03:00

Grade: 10%

Stage Time: 03:00

THR: 156 bpm

HR: 114 bpm

BP: 136/94 mmHg

STLevel(mm) STSlope(mV/s)

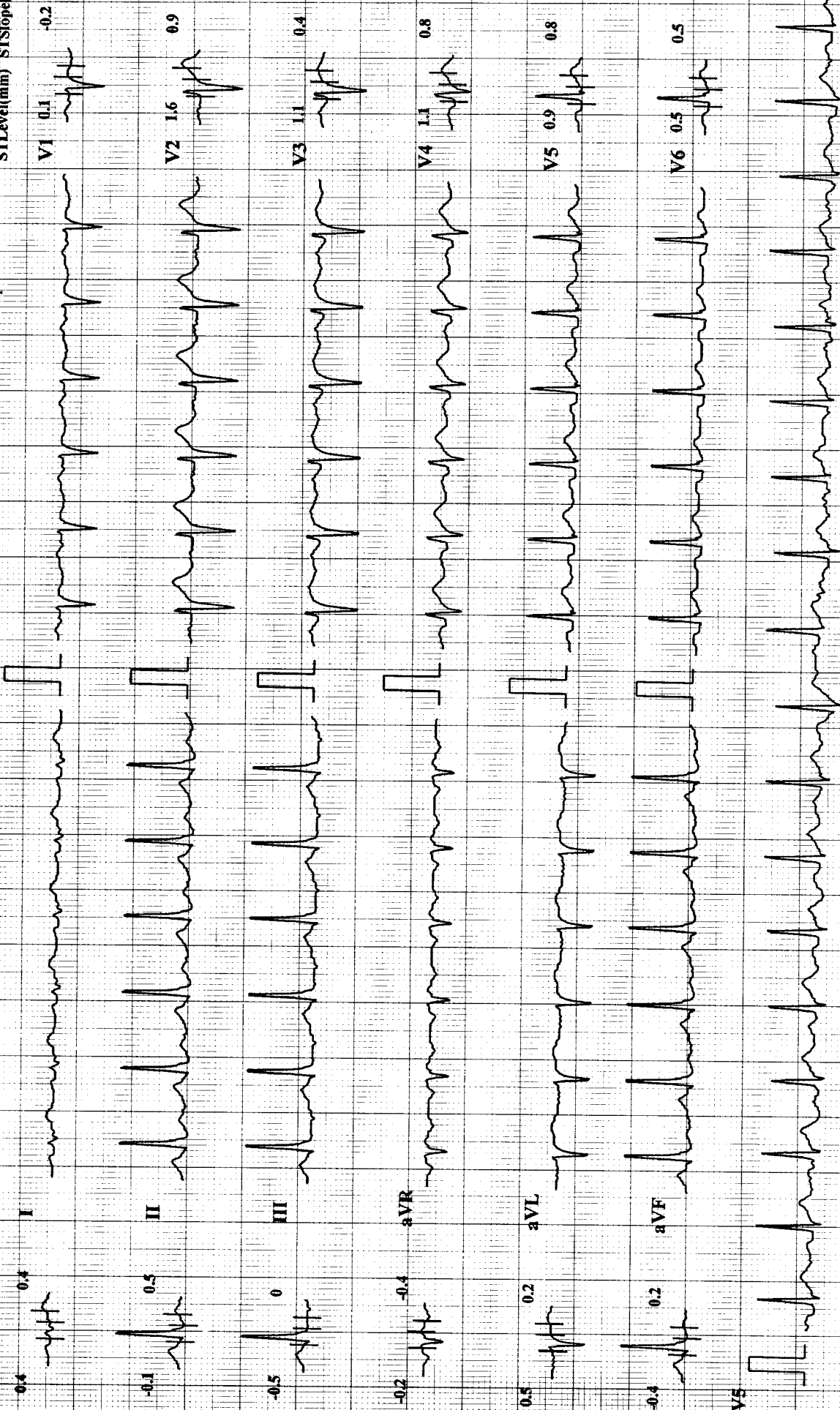

Chart Speed: 25 mm/sec

Amplitude: 10mm/mV

Filter: 35 Hz Mains Filter: ON

ISO = R - 60 ms, J = R + 60 ms, Post J = J + 80 ms

Schiller Cardiovit CS-10 Version: 3.5

Curovis Healthcare Pvt Ltd, Ahmedabad

HIRENKUMAR PATEL. (36 M)

Bruce Protocol ID: 1121

STLevel(mm) STSlope(mV/s) Stage: 2

Date: 17-06-2024

Speed: 4 kmph

Exec Time: 0:06:00

Grade: 12%

Stage Time: 03:00

THR: 156 bpm

HR: 145 bpm

BP: 144/90 mmHg

STLevel(mm) STSlope(mV/s)

0.3 0.7 I



0.1 -0.2

-0.7 0.5 II



1.9 1.6

-1 -0.2 III



1.1 0.8

0 -0.5 aVR



1.1 1

0.7 0.5 aVL



0.6 0.9

-0.9 0.1 aVF



0 0.6

V5



Chart Speed: 25 mm/sec

Amplitude: 10mm/mV

Filter: 35 Hz Mains Filter: ON

ISO = R - 60 ms, J = R + 60 ms, Post J = J + 80 ms

Schiller Cardiovit CS-10 Version:3.5

Curovis Healthcare Pvt Ltd, Ahmedabad

HIRENKUMAR PATEL . (36 M)

Bruce Protocol

ID: 1121

Date: 17-06-2024

Exec Time : 0:07:25

Stage Time: 01:25

HR: 157 bpm

STLevel(mm) STSlope(mV/s)

Stage: Peak Exercise

Grade: 14%

THR: 156 bpm

BP: 144/90 mmHg

STLevel(mm) STSlope(mV/s)

Speed: 5.5 kmph

STLevel(mm) STSlope(mV/s)

0.7 0.5

I

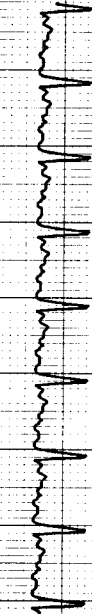

V1 0.4 0.1

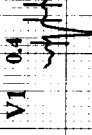

-1 0.4

II

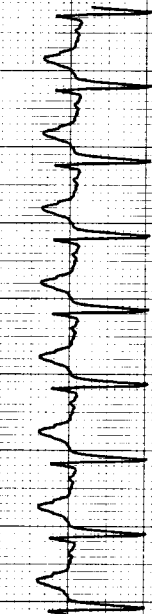

V2 2.4 1.8

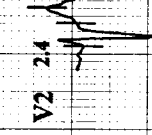

-1.7 -0.1

III

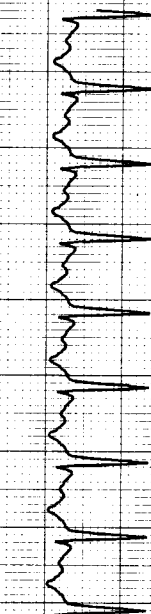

V3 1.5 1.1

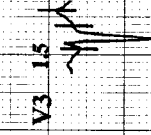

0 -0.4

aVR

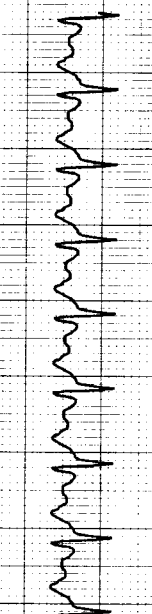

V4 1.4 1.4

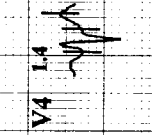

1.2 0.2

aVL

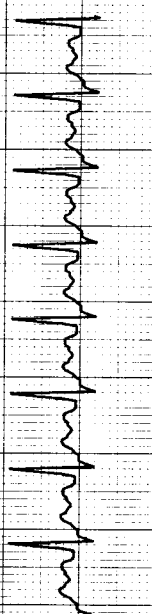

V5 0.6 1.1

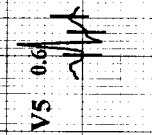

-1.4 0.2

aVF

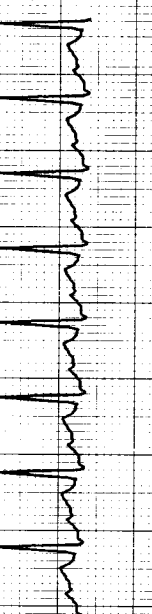

V6 -0.1 0.8

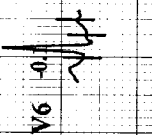

V5

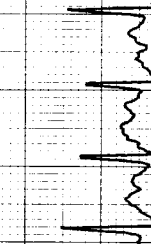
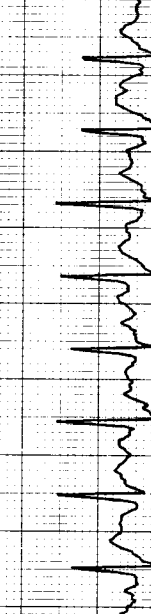

Chart Speed: 25 mm/sec

Amplitude: 10mm/mV

Filter: 35 Hz Mains Filter: ON

ISO = R + 60 ms, J = R + 60 ms, Post J = J + 80 ms

Schiller Cardiovit CS-10 Version: 3.5

Curovis Healthcare Pvt Ltd, Ahmedabad

HIRENKUMAR PATEL . (36 M)

Bruce Protocol

STLevel(mm) STSlope(mV/s)

ID: 1121

Stage: Recovery1

Date: 17-06-2024

Speed: 0 kmph

Exec Time : 0:08:25

Grade: 0%

Stage Time: 01:00

THR: 156 bpm

HR: 124 bpm

BP: 140/86 mmHg

STLevel(mm) STSlope(mV/s)

V1 0.5 -0.1

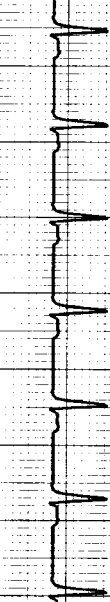

V2 3.2 2.4

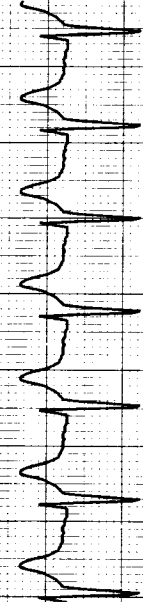

V3 1.5 0.9

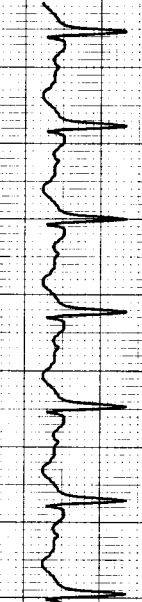

V4 1.7 1.2

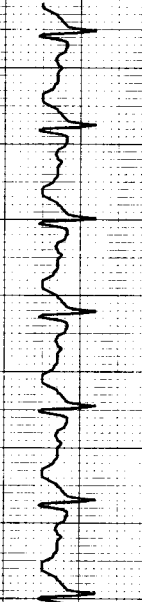

V5 1.1 1.1



V6 0.5 0.8

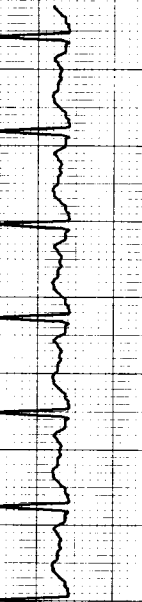

I 0.9 0.9

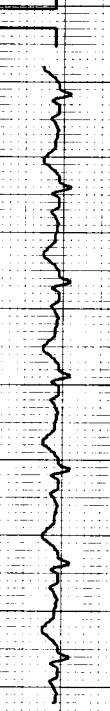

II 0.8 0.8



III 0 0

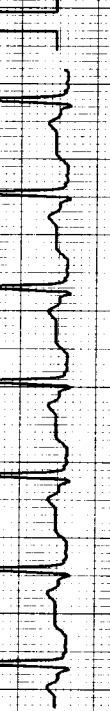

aVR -0.7 -0.9



aVL 0.9 0.4



aVF -0.2 0.4

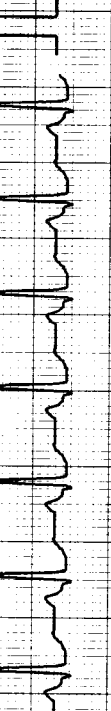

V5

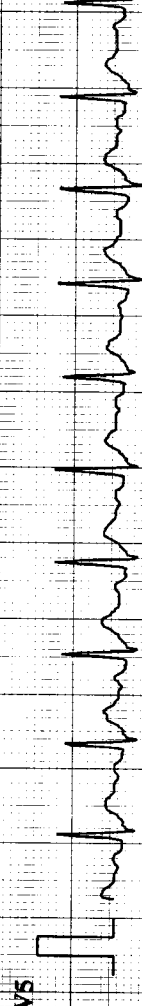

Chart Speed: 25 mm/sec

Amplitude: 10mm/mV

Filter: 35 Hz Mains Filter: ON

ISO = P = 60 ms, J = R + 60 ms, Post J = J + 80 ms

Schiller Cardiovit CS-10 Version:3.5

inLead Meridian

Curovis Healthcare Pvt Ltd, Ahmedabad

HIRENKUMAR PATEL . (36 M)
ID: 1121

Brice Protocol
STLevel(mm) STSlope(mV/s)

Date: 17-06-2024
Speed: 0 kmph

Exec Time : 0:09:25
Grade: 0%

HR: 106 bpm
BP: 132/82 mmHg
STLevel(mm) STSlope(mV/s)

Stage: Recovery2

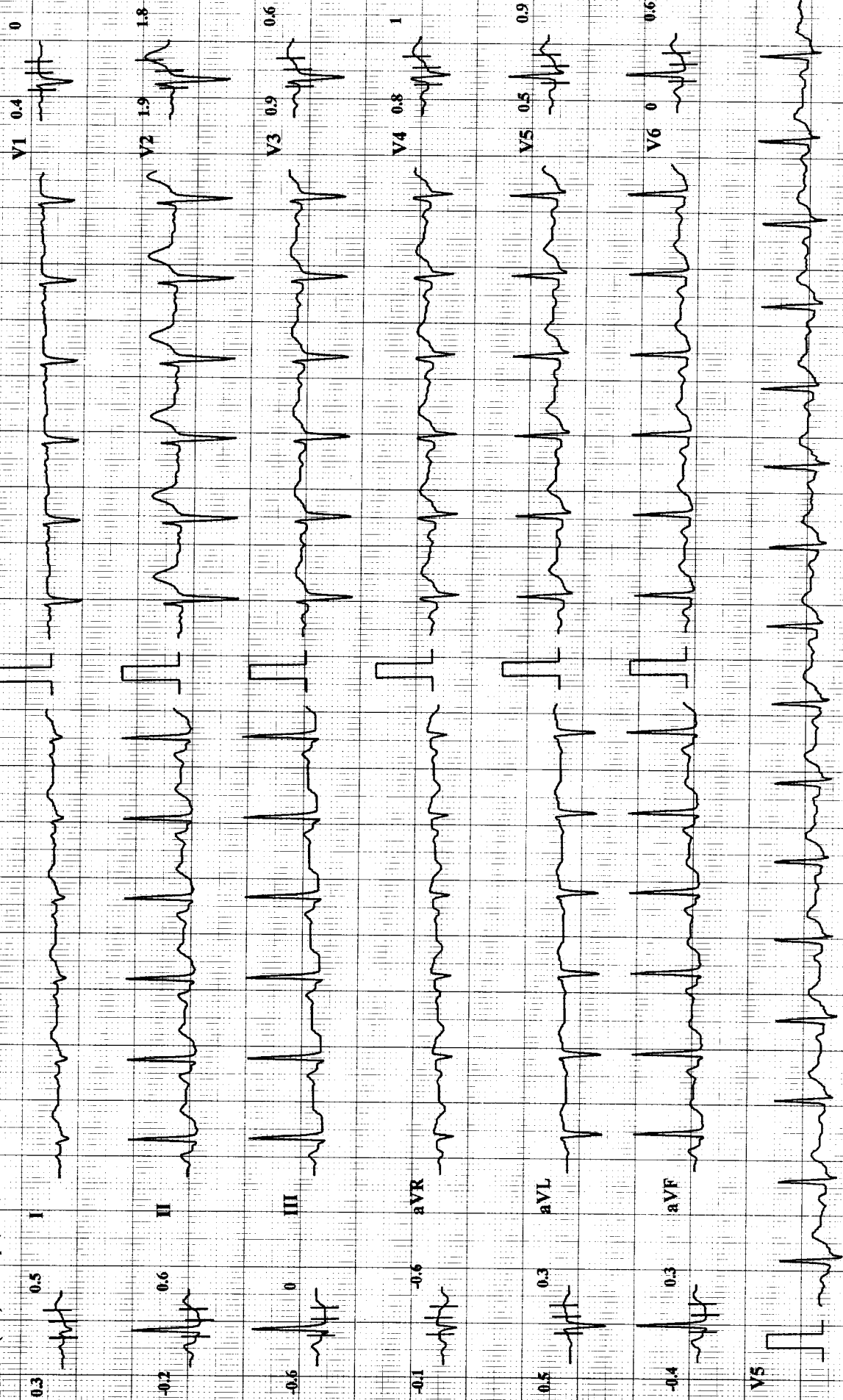

Curovis Healthcare Pvt Ltd, Ahmedabad

HIRENKUMAR PATEL . (36 M)

Bruce Protocol

ID: 1121

Date: 17-06-2024

Exec Time : 0:09:44

Stage Time: 00:19

HR: 108 bpm

STLevel(mm) STSlope(mV/s)

Stage: Recovery3

Speed: 0 kmph

Grade: 0%

THR: 156 bpm

BP: 132/82 mmHg
STLevel(mm) STSlope(mV/s)

0.3 0.4 I

V1 0.3 -0.1

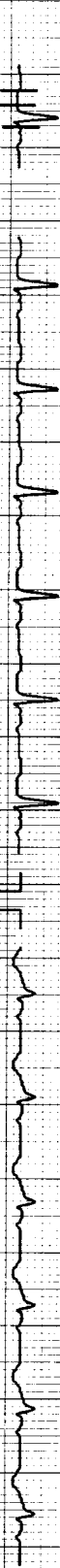

-0.6 0.4 II

V2 1.6 1.6

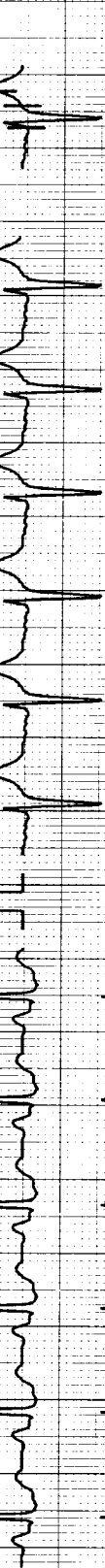

-0.8 0 III

V3 0.7 0.5

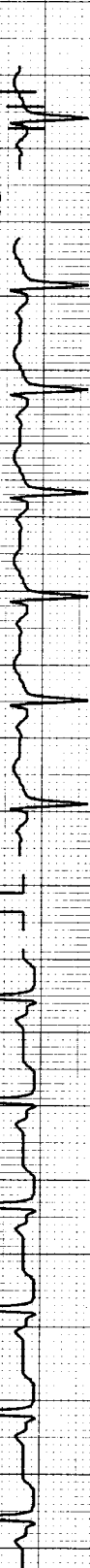

0 -0.4 aVR

V4 0.7 0.8

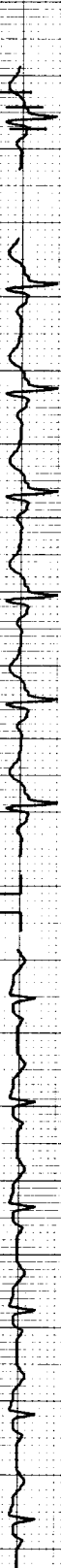

0.6 0.2 aVL

V5 0.4 0.7

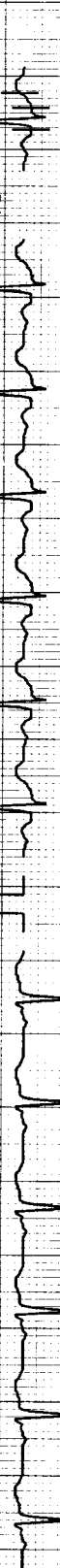

-0.7 0.2 aVF

V6 -0.1 0.4

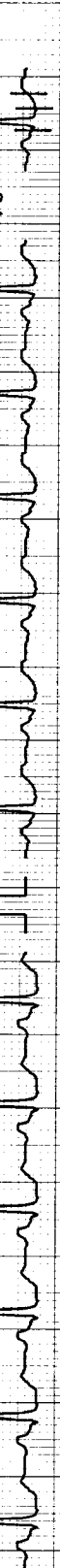

V5



Curovis Healthcare Pvt Ltd, Ahmedabad

Name: HIRENKUMAR PATEL . **Date:** 17-06-2024 **Time:** 11:02

Age: 36 **Gender:** M **Height:** 165 cms **Weight:** 72 Kg **ID:** 1121

Clinical History:

Medications:

Test Details:

Protocol: Bruce **Predicted Max HR:** 184 **Target HR:** 156 (85% of Pr. MHR)

Exercise Time: 0:07:25 **Achieved Max HR:** 157 (85% of Pr. MHR)

Max BP: 144/90 **Max BP x HR:** 22608 **Max Mets:** 8.3

Test Termination Criteria:

Protocol Details:

Stage Name	Stage Time	METS	Speed kmph	Grade %	Heart Rate bpm	BP mmHg	RPP	Max ST Level mm	Max ST Slope mV/s
Supine	00:20	1	0	0	76	130/90	9880	0.7 V2	0.6 V2
Standing	00:20	1	0	0	79	130/90	10270	1.1 V2	0.6 V2
Hyper Ventilation	00:26	1	0	0	75	130/90	9750	1.4 V3	0.6 V2
PreTest	00:36	1	1.6	0	91	130/90	11830	0.6 V2	1.1 V2
Stage: 1	03:00	4.7	2.7	10	114	136/94	15504	1.2 V2	0.9 V2
Stage: 2	03:00	7	4	12	145	144/90	20880	2.3 V2	1.6 V2
Peak Exercise	01:25	8.3	5.5	14	157	144/90	22608	2.4 V2	1.8 V2
Recovery1	01:00	1	0	0	124	140/86	17360	3.2 V2	2.4 V2
Recovery2	01:00	1	0	0	106	132/82	13992	1.9 V2	1.8 V2
Recovery3	00:19	1	0	0	108	132/82	14256	1.6 V2	1.6 V2

Interpretation

The Patient Exercised according to Bruce Protocol for 0:07:25 achieving a work level of 8.3 METS.
 Resting Heart Rate, initially 76 bpm rose to a max. heart rate of 157bpm (85% of Predicted Maximum Heart Rate).
 Resting Blood Pressure of 130/90 mmHg, rose to a maximum Blood Pressure of 144/90 mmHg

Stress Test Negative

Dr. Jay Soni
 M.D. (General Medicine)
 Reg. No.: G-23899

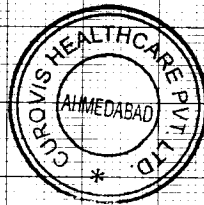

Ref. Doctor: —

Doctor: ----

SCHILLER
 The Art of Diagnostics

(Summary Report edited by User)
 Cardiovit CS-10 Version:3.5