

KABRA SONOGRAPHY CENTRE

Date 31/03/2024

Patient Id PINKE48_33091

Name PINKEE ,

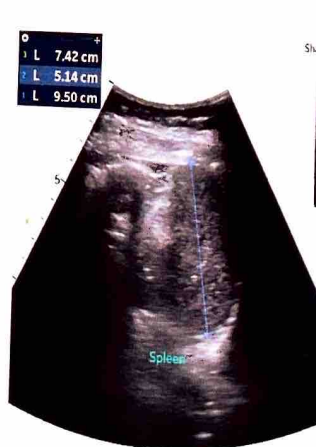
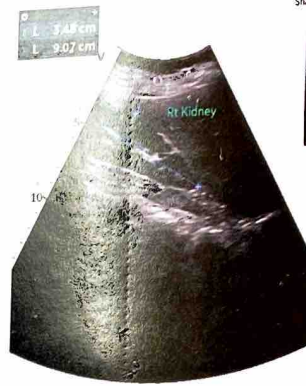
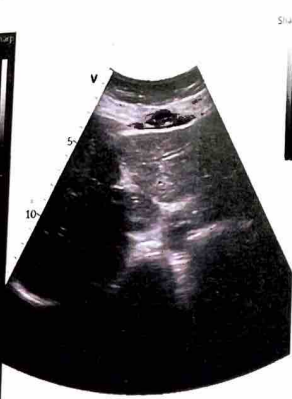

Lab Report

06

Name :MS.PINKEE UHID. :OutSide
Age/Sex :33 Y/Female Lab :20240331058 IPD/OPD Status :OPD
Sample No.:06 Date :31/03/2024 4:50:57 PM consultant :SELF
CATEGORY :GENERAL

Item	Result	Unit	Ref. Range	Note
WBC	6.58	10 ⁹ /L	4 - 11	
NEU%	60.9	%	40 - 75	
LYM%	32.8	%	20 - 50	
MON%	5.8	%	3 - 10	
EOS%	0.2	%	0.4 - 6	
BAS%	0.3	%	0 - 1	L
NEU#	4.01	10 ⁹ /L	1.8 - 6.3	
LYM#	2.16	10 ⁹ /L	1.1 - 3.2	
MON#	0.38	10 ⁹ /L	0.1 - 0.6	
EOS#	0.01	10 ⁹ /L	0.02 - 0.52	L
BAS#	0.02	10 ⁹ /L	0 - 0.06	L
RBC	4.24	10 ¹² /L	3.5 - 5.5	
HGB	11.3	g/dL	11 - 17.5	
MCHC	32.6	g/dL	31.6 - 35.4	
MCH	26.5	pg	27 - 34	L
MCV	81.4	fL	82 - 100	L
RDW-CV	15.2	%	11 - 16	
RDW-SD	44.7	fL	35 - 56	
HCT	34.5	%	33 - 51	
PLT	270	10 ⁹ /L	150 - 450	
MPV	8.2	fL	6.5 - 12	
PDW	14.6	fL	10 - 18	
PCT	0.221	%	0.108- 0.282	
P-LCR	20	%	11 - 45	
*IG%	0.1	%		
*IG#	0	10 ⁹ /L		
*ALY%	0	%		
*ALY#	0	10 ⁹ /L		

DIFF-Main

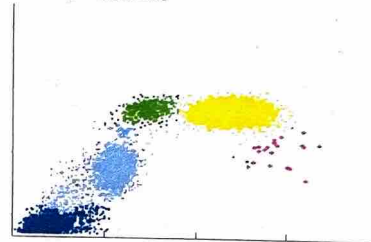

DIFF-Sub

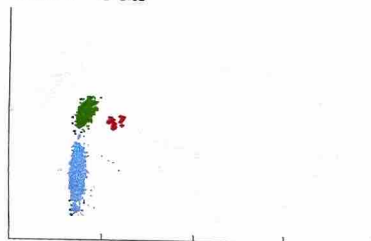

RBC

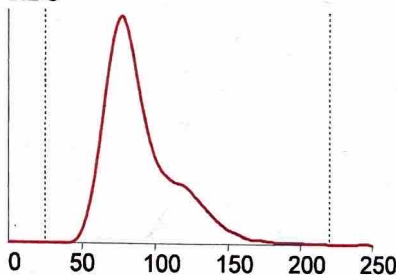

PLT

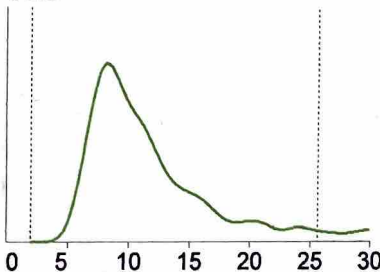

Test Time:31/03/2024 09:38
***means that it is a advanced parameter.

TECHNOLOGIST

PATHOLOGIST

(THIS REPORT IS NOT VALID FOR MEDICO LEGAL PURPOSE)

Lab Report

Name :MS. PINKEE	UHID. No. :OutSide	IPD/OPD Status :OPD
Age/Sex :33 Y/Female	Lab No. :20240331058	consultant :SELF
Ref. Dr.	Receipt no : 90821	category :GENERAL

Collected at: 31/03/2024 4:53:00 PM



Accession No

BIOCHEMISTRY

Report Gen at:31/03/2024 5:29:58 PM



Registration No

SAMPLE TYPE : SERUM

Investigations	Result	Unit	Biological Reference Interval
BLOOD SUGAR RANDOM	91.93	mg/dL	60-170

*** End of Report ***

TECHNOLOGIST

PATHOLOGIST

(THIS REPORT IS NOT VALID FOR MEDICO LEGAL PURPOSE)

Dr. Dharma Balaji Mandir Road, R.C. Vyas, Bhilwara (Raj.)

कृष्णा
हॉस्पिटल

सेहत । सेवा । सुख

Lab Report

Name :MS. PINKEE	UHID. No.	IPD/OPD Status
Age/Sex :33 Y/Female	:OutSide	:OPD
Ref. Dr.	Lab No. :20240331058	consultant :SELF
	Receipt no : 90821	category :GENERAL

Collected at: 31/03/2024 4:53:00 PM



Accession No

BIOCHEMISTRY

Report Gen at:31/03/2024 5:30:20 PM

SAMPLE TYPE : SERUM,



Registration No

Investigations	Result	Unit	Biological Reference Interval
Blood Urea	21.17	mg/dl	10-45
Serum Creatinine	1.03	mg/dl	0.4-1.4

*** End of Report ***

TECHNOLOGIST

PATHOLOGIST

(THIS REPORT IS NOT VALID FOR MEDICO LEGAL PURPOSE)

Address : Krishna Hospital, Devriya Balaji Mandir Road, R.C. Vyas, Bhilwara (Raj.)

Lab Report

Name : MS. PINKEE	UHID. No. : OutSide	IPD/OPD Status : OPD
Age/Sex : 33 Y/Female	Lab No. : 20240331058	consultant : SELF
Ref. Dr.	Receipt no : 90821	category : GENERAL

Collected at: 31/03/2024 4:53:00 PM



Accession No

BIOCHEMISTRY

Report Gen at: 31/03/2024 5:31:23 PM



Registration No

SAMPLE TYPE : SERUM.

Investigations	Result	Unit	Biological Reference Interval
LIVER FUNCTION TEST (LFT)			
SGOT (AST)	17.77	U/L	8-40
SGPT (ALT)	13.59	U/L	5-35
Alkaline Phosphatase	77.48	U/L	25 - 140
Serum Bilirubin (Total)	0.53	mg/dl	0.0 - 1.1
Serum Bilirubin (Direct)	0.22	mg/dl	0.0-0.3
Serum Bilirubin (Indirect)	0.31	mg/dl	0.1-1.0
Total Protein	6.62	g/dL	6-8
Albumin	4.27	g/dl	3-85
Globulin	2.35	g/dl	2.5 - 3.5
Albumin Globulin Ratio	1.82	Ratio	1.3 - 2.3

*** End of Report ***

TECHNOLOGIST

PATHOLOGIST

(THIS REPORT IS NOT VALID FOR MEDICO LEGAL PURPOSE)

Lab Report

Name	:PINKEE	UHID. No.	:OutSide	IPD/OPD Status	:OPD
Age/Sex	:33 Y/Female	Lab No.	:20240331058	consultant	:SELF
Ref. Dr.		Receipt no	: 90821	category	:GENERAL

Sample Collected at: 31/03/2024 4:53:00 PM



Accession No

CLINICAL PATHOLOGY

Report Gen at:31/03/2024 5:33:39 PM



Registration No

TEST	RESULT	NORMAL
-------------	---------------	---------------

PHYSICAL EXAMINATION

Colour	Yellow
Appearance	Clear
Sp. Gravity	1.010
pH	6.5(Acidic)

Chemical EXAMINATION

Proteins	+
Glucose	NIL
Ketone	Absent
Blood	Absent
Bile Salts	Absent
Bile Pigments	Absent
Urobilinogen	Absent
Nitrie	Absent

MICROSCOPIC

White Blood Cells (Pul Cells)	5--7	/HPF
Red Blood Cells	NIL	/HPF
Epithelial Cell	10--12	/HPF
Cast	NIL	/HPF
Crystals	NIL	/HPF
Bacteria	+	/HPF
Other	NIL	

[Signature]
TECHNOLOGIST

PATHOLOGIST

(THIS REPORT IS NOT VALID FOR MEDICO LEGAL PURPOSE)

Lab Report

Name :MS. PINKEE	UHID. No. :OutSide	IPD/OPD Status :OPD
Age/Sex :33 Y/Female	Lab No. :20240331058	consultant :SELF
Ref. Dr.	Receipt no : 90821	category :GENERAL

Collected at: 31/03/2024 4:53:00 PM

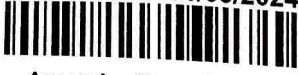

Accession No

IMMUNOLOGY

Report Gen at:31/03/2024 5:34:13 PM



Registration No

SAMPLE TYPE : SERUM

Investigations	Result	Unit	Biological Reference Interval
T3	1.29		
T4	9.46	ng/dl	0.60 - 1.81
SERUM TSH	4.09	ug/dl	4.50-12.50
		mIU/L	0.30-4.50

Performed on automated TOSOH - 360 (ALERE)

NOTE:

Guidelines for interpretation of abnormal thyroid function test

TSH	T4/FT4	T3/FT3	Interpretation
High	Normal	Normal	Mild(subclinical) Hypothyroidism .
High	Low	Low/Normal	Hypothyroidism .
Low	Normal	Normal	Mild(subclinical) Hyperthyroidism
Low	High/Normal	High/Normal	Hyperthyroidism .
Low	Low/Normal	Low/Normal	Rare pituitary(secondary) Hypothyroidism.

Note :

Various medication may affect thyroid gland function test result .

Extreme stress and acute illness may also affect TSH test result .

Result may be low during first trimester of pregnancy .

*** End of Report ***

TECHNOLOGIST

PATHOLOGIST

PATIENT NAME : MRS. PINKI	DATE : 31/03/2024
REFERRED BY : DR. K.C.KABRA	Sex : F Age: yrs.

=: ABDOMINAL SONOGRAPHY: =

LIVER Is normal in size, shape and echotexture . no focal lesion or IHBR dilatation is seen. Portal vein is normal in diameter. hepatic vein and IVC appear normal.

GALL BLADDER

Is adequately distended with normal wall thickness .
No e/o of any calculus/ sludge or mass lesion is seen.CBD is normal in diameter.

PANCREAS

Normal in echotexture , .MPD appears normal in caliber .
Porto systemic axis appear normal.

SPLEEN

Normal in size & homogenous in echotexture. No focal lesion is seen .
Splenic vein is normal in diameter .

RIGHT KIDNEY :90x34mm

Normal in size, shape & echo texture, CMD maintained.
No e/o any calculus or hydronephrosis is seen.

LEFT KIDNEY : 95x54mm

Normal in size, shape & echo texture, CMD maintained. No e/o any calculus or hydronephrosis is seen.

URINARY BLADDER

Is well distended , wall thickness is normal , No calculus or mass lesion is seen

UTERUS Is normal in size and (80x32x58 mm) echotexture. No focal lesion is seen.

Endometrial thickness is normal

Both ovaries are normal , no adenexal mass is seen .

No free fluid is seen in POD

IMPRESSION:-

- **NORMAL APPEARING LIVER , GB , PANCREAS , SPLEEN AND BOTH KIDNEYS - NO SIGNIFICANT ABNORMALITY DETECTED**

Please correlate clinically.

DR. KAILASH KABRA
RMC -004225/10890

ID
Name
Age
Height
Years
cm

Pinkice

Gender : Male
Weight : kg

HR : 67 BPM
P Dur : 99 ms
PR int : 137 ms
QRS Dur : 75 ms
QT/QTc int : 367/389 ms
P/QRS/T axis : 74/64/75°
RV5/SV1 amp : 0.201/0.377 mV
RV5+SV1 amp : 0.578 mV
RV6/SV2 amp : 1.029/1.353 mV

Diagnosis Information:
800: Sinus Rhythm
Normal ECG

Report Confirmed by:

