

PATIENT NAME: MR. SHAMBHU LAL  
REFERRED BY: DR.KC KABRA

DATE: 03/04/2024  
SEX : M AGE: YRS.

**=: ABDOMINAL SONOGRAPHY: =**

**LIVER** Is enlarged in size 14.5cm & grade - I fatty changes . No focal lesion or IHBR dilatation is seen. Portal vein is normal in diameter. Hepatic vein and IVC appear normal.

**GALL BLADDER**

Is adequately distended with normal wall thickness .  
No e/o of any calculus/ sludge or mass lesion is seen.CBD is normal in diameter.

**PANCREAS**

Is normal in size and echotexture , .MPD appears normal in caliber .  
Porto systemic axis appear normal.

**SPLEEN**

Normal in size & homogenous in echotexture. No focal lesion is seen .  
Splenic vein is normal in diameter .

**RIGHT KIDNEY :92x48MM**

Right kidney normal in size, shape & echo texture, CMD maintained.  
No e/o any calculus or hydronephrosis is seen.

**LEFT KIDNEY: 89x39 MM**

Left kidney normal in size, shape & echo texture, CMD maintained.  
Evidence of 2-3 gravels seen in left kidney ,No hydronephrosis is seen.

**URINARY BLADDER**

Is well distended with normal wall thickness, No calculus or mass lesion is seen .

**PROSTATE** is enlarged in size 40x35x38mm vol, 28ml.

**IMPRESSION:-**

- MILD HEPATOMEGALY WITH GRADE - I FATTY LIVER.
- LEFT RENAL GRAVELS , NO HYDRONEPHROSIS.
- PROSTATOMEGALY GRADE -I .

Please correlate clinically.

DR. PREETI DEVASTHALI  
RMC-4858/15135



Name :MR.NARUKA SHAMBHU SINGH

UHID.

:OutSide

IPD/OPD Status

:OPD

Age/Sex :45 Y/Male

Lab

:20240331061

consultant

:SELF

Sample No.:07

Date

:31/03/2024 5:02:31 PM

CATEGORY

:GENERAL

Item	Result	Unit	Ref. Range	Note
WBC	6.39	10 <sup>9</sup> /L	4 - 11	
NEU%	54.5	%	40 - 75	
LYM%	35	%	20 - 50	
MON%	7.1	%	3 - 10	
EOS%	3.2	%	0.4 - 6	
BAS%	0.2	%	0 - 1	
NEU#	3.49	10 <sup>9</sup> /L	1.8 - 6.3	
LYM#	2.24	10 <sup>9</sup> /L	1.1 - 3.2	
MON#	0.45	10 <sup>9</sup> /L	0.1 - 0.6	
EOS#	0.2	10 <sup>9</sup> /L	0.02 - 0.52	
BAS#	0.01	10 <sup>9</sup> /L	0 - 0.06	
RBC	4.81	10 <sup>12</sup> /L	3.5 - 5.5	
HGB	14.7	g/dL	11 - 17.5	
MCHC	33.7	g/dL	31.6 - 35.4	
MCH	30.5	pg	27 - 34	
MCV	90.5	fL	82 - 100	
RDW-CV	13.7	%	11 - 16	
RDW-SD	46.8	fL	35 - 56	
HCT	43.6	%	33 - 51	
PLT	345	10 <sup>9</sup> /L	150 - 450	
MPV	7.4	fL	6.5 - 12	
PDW	13.5	fL	10 - 18	
PCT	0.255	%	0.108- 0.282	
P-LCR	12.9	%	11 - 45	
*IG%	0	%		
*IG#	0	10 <sup>9</sup> /L		
*ALY%	0	%		
*ALY#	0	10 <sup>9</sup> /L		

DIFF-Main

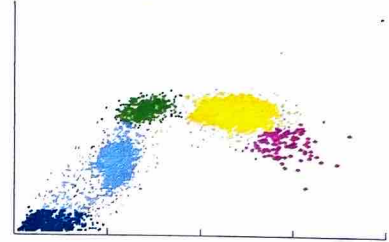

DIFF-Sub

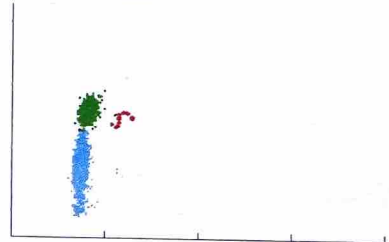

RBC

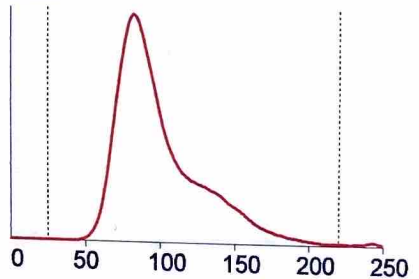

PLT

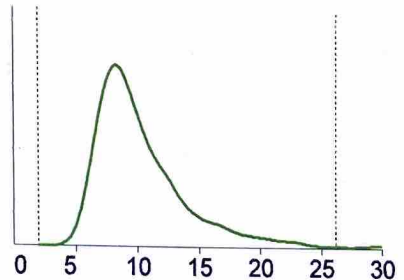

Test Time:31/03/2024 09:39

\*\*means that it is a advanced parameter.

TECHNOLOGIST

PATHOLOGIST

(THIS REPORT IS NOT VALID FOR MEDICO LEGAL PURPOSE)

911-911-5311, 911-911-5711

01482-228-100,01

992-90-90-100

krishnahospitals.in

Address : Krishna Hospital, Devriya Balaji Mandir Road, R.C. Vyas, Bhilwara (Raj.)

कृष्णा  
हॉस्पिटल

सेहत । सेवा । सुख

krishnahospitals.in

Address : Krishna Hospital, Devriya Balaji Mandir Road, R.C. Vyas, Bhilwara (Raj.)

सेहत । सेवा । सुख

## Lab Report

Name : MR. NARUKA SHAMBHU SINGH	UHID. No. : OutSide	IPD/OPD Status : OPD
Age/Sex : 45 Y/Male	Lab No. : 20240331061	consultant : SELF
Ref. Dr.	Receipt no : 90824	category : GENERAL

Collected at: 31/03/2024 5:35:00 PM



Accession No

### BIOCHEMISTRY

Report Gen at: 31/03/2024 5:35:57 PM



Registration No

SAMPLE TYPE : SERUM

Investigations	Result	Unit	Biological Reference Interval
BLOOD SUGAR RANDOM (F.)	102.52	mg/dL	60-170

\*\*\* End of Report \*\*\*

TECHNOLOGIST

PATHOLOGIST

(THIS REPORT IS NOT VALID FOR MEDICO LEGAL PURPOSE)

### Lab Report

Name :MR. NARUKA SHAMBHU SINGH	UHID. No. :OutSide	IPD/OPD Status :OPD
Age/Sex :45 Y/Male	Lab No. :20240331061	consultant :SELF
Ref. Dr.	Receipt no : 90824	category :GENERAL

Collected at: 31/03/2024 5:35:00 PM



Report Gen at:31/03/2024 5:36:36 PM



### BIOCHEMISTRY

Accession No

Registration No

SAMPLE TYPE : SERUM,

Investigations	Result	Unit	Biological Reference Interval
Blood Urea	23.43	mg/dl	10-45
Serum Creatinine	1.09	mg/dl	0.4-1.4

\*\*\* End of Report \*\*\*

TECHNOLOGIST

PATHOLOGIST

## Lab Report

Name :MR. NARUKA SHAMBHU SINGH	UHID. No. :OutSide	IPD/OPD Status :OPD
Age/Sex :45 Y/Male	Lab No. :20240331061	consultant :SELF
Ref. Dr.	Receipt no : 90824	category :GENERAL

Collected at: 31/03/2024 5:35:00 PM

Report Gen at:31/03/2024 5:37:06 PM



Accession No

BIOCHEMISTRY

Registration No

SAMPLE TYPE : SERUM.

Investigations	Result	Unit	Biological Reference Interval
<b>LIVER FUNCTION TEST (LFT)</b>			
SGOT (AST)	19.06	U/L	8-40
SGPT (ALT)	14.44	U/L	5-35
Alkaline Phosphatase	79.20	U/L	25 - 140
Serum Bilirubin (Total)	1.51	mg/dl	0.0 - 1.1
Serum Bilirubin (Direct)	0.60	mg/dl	0.0-0.3
Serum Bilirubin (Indirect)	0.91	mg/dl	0.1-1.0
Total Protein	7.47	g/dL	6-8
Albumin	4.31	g/dl	3-85
Globulin	3.16	g/dl	2.5 - 3.5
Albumin Globulin Ratio	1.36	Ratio	1.3 - 2.3

\*\*\* End of Report \*\*\*

PATHOLOGIST

TECHNOLOGIST

(THIS REPORT IS NOT VALID FOR MEDICO LEGAL PURPOSE)

कृष्णा  
हॉस्पिटल

## Lab Report

Name :MR. NARUKA SHAMBHU SINGH	UHID. No. :OutSide	IPD/OPD Status :OPD
Age/Sex :45 Y/Male	Lab No. :20240331061	consultant :SELF
Ref. Dr.	Receipt no : 90824	category :GENERAL

Collected at: 31/03/2024 5:35:00 PM



Accession No

### IMMUNOLOGY

Report Gen at:31/03/2024 5:37:43 PM



Registration No

SAMPLE TYPE : SERUM

Investigations	Result	Unit	Biological Reference Interval
T3	1.24	ng/dl	0.60 - 1.81
T4	6.92	ug/dl	4.50-12.50
SERUM TSH	3.32	mIU/L	0.30-4.50

Performed on automated TOSOH - 360 (ALERE )

NOTE:

Guidelines for interpretation of abnormal thyroid function test

TSH	T4/FT4	T3/FT3	Interpretation
High	Normal	Normal	Mild(subclinical) Hypothyroidism .
High	Low	Low/Normal	Hypothyroidism .
Low	Normal	Normal	Mild(subclinical) Hyperthyroidism
Low	High/Normal	High/Normal	Hyperthyroidism .
Low	Low/Normal	Low/Normal	Rare pituitary(secondary) Hypothyroidism.

Note :

- Various medication may affect thyroid gland function test result .
- Extreme stress and acute illness may also affect TSH test result .
- Result may be low during first trimester of pregnancy .

\*\*\* End of Report \*\*\*

TECHNOLOGIST

PATHOLOGIST

(THIS REPORT IS NOT VALID FOR MEDICO LEGAL PURPOSE)

31-03-2024 08:35:33 AM

Naruka Singh

ID  
Name  
Age  
Height

Gender: Male  
Weight: kg

Diagnosis Information  
800: Sinus Rhythm  
\*\*\*Normal ECG\*\*\*

HR: 80 BPM  
P Dur: 70.1 ms  
PR Int: 167.4 ms  
QRS Dur: 77.0 ms  
QT/QTc Int: 340.0 / 37.0 ms  
P/QRS/T axis: 71.7 / 124.1 °  
RV5/SV1 amp: 0.95 / 0.000 mV  
RV5+SV1 amp: 0.055 mV  
RV6/SV2 amp: 1.224 / 0.496 mV

Report Confirmed by

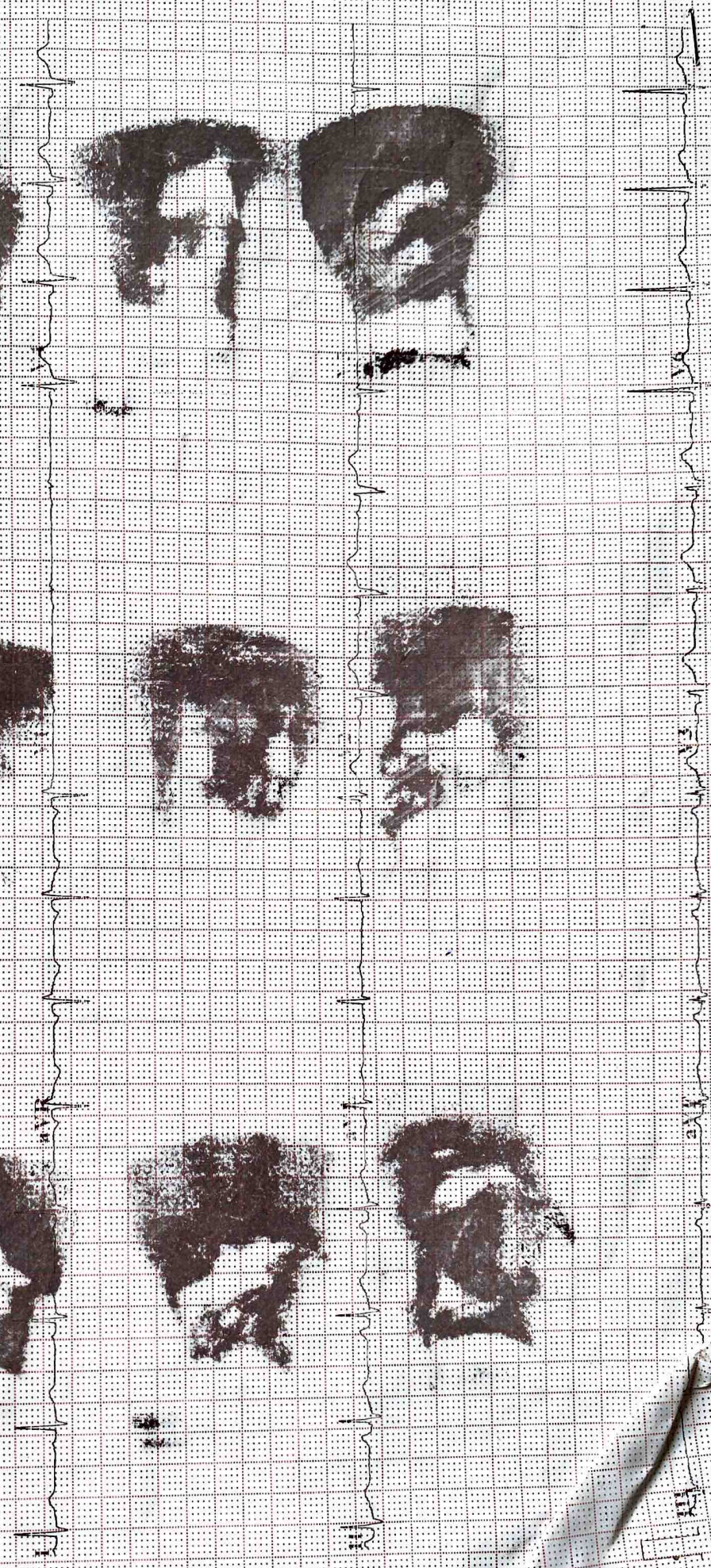

11:57:10 AM  
10:50  
Srinivas Kumar, M.V. #42-53 K. Ramesh Babu, P.H. #11-18  
11:02  
DEVI, V.S.



KRISHNA HOSPITAL

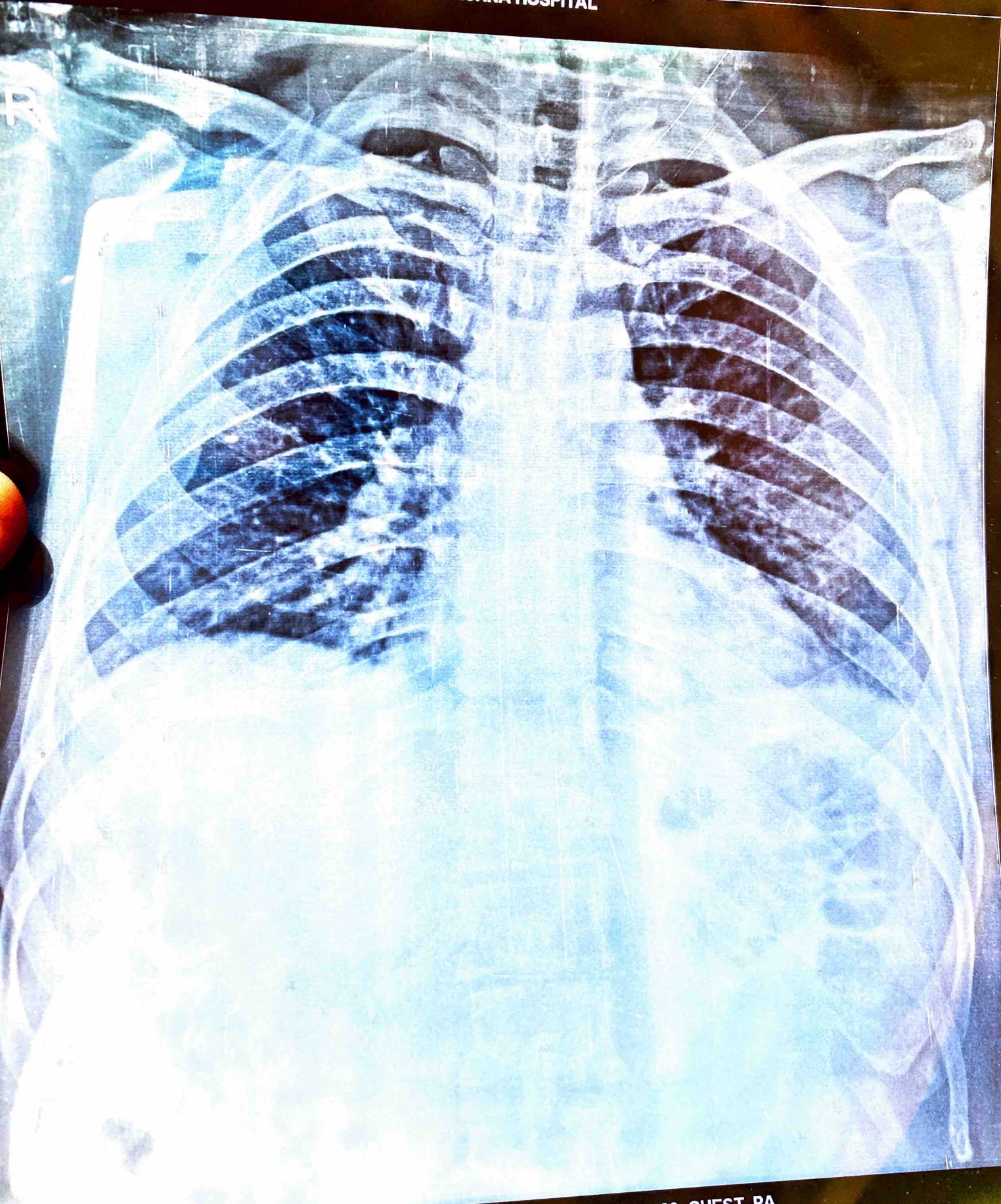

NARUKA SHAMBHU SINGH M 31/03/2024 03 CHEST, PA