

KABRA SONOGRAPHY CENTRE

Name **MRS POONAM SINGH,**

Patient Id **MRS P48_22496**

Date **31/03/2024**

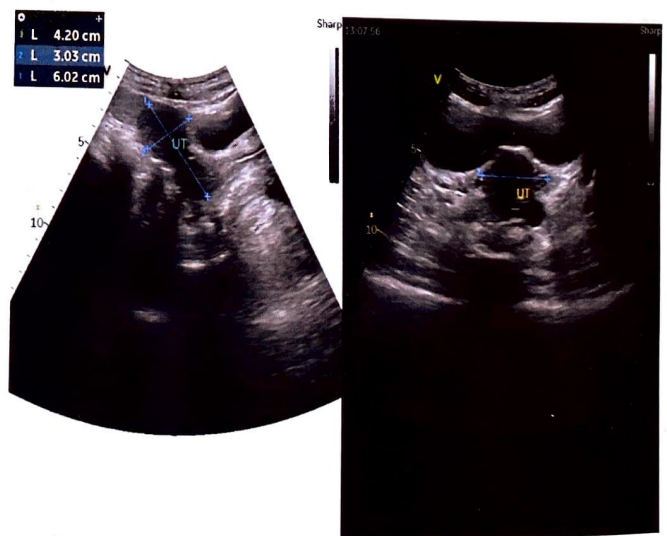
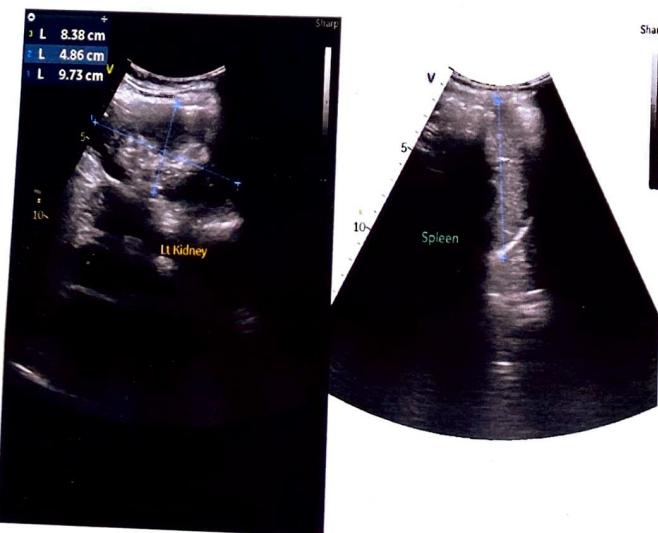
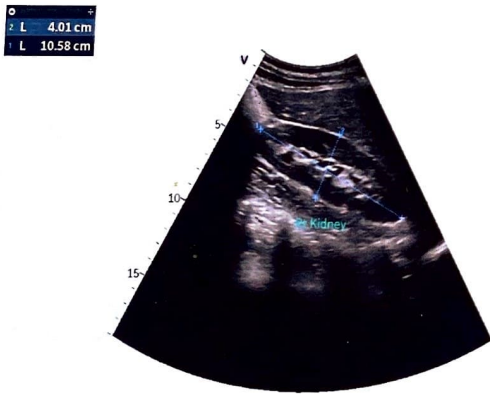
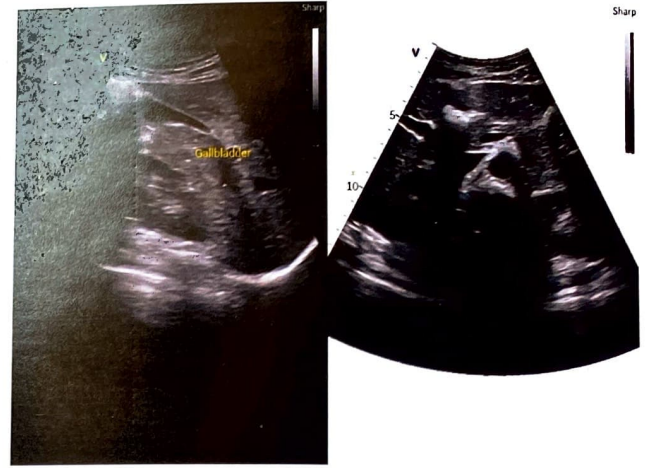
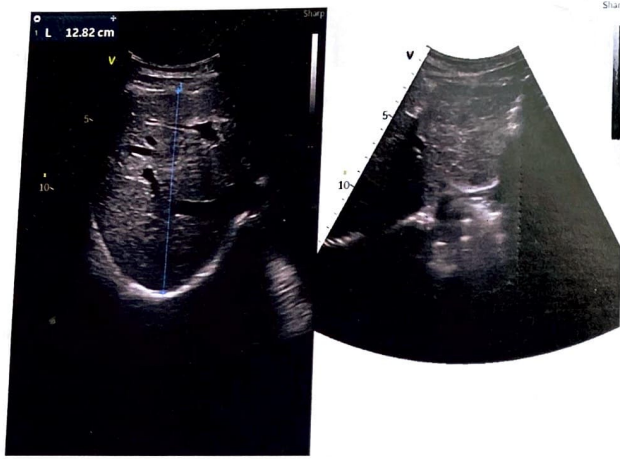

PATIENT NAME : MRS. POONAM SINGH	DATE : 31/03/2024
REFERRED BY : DR. K.C.KABRA	Sex : F Age: yrs.

=: ABDOMINAL SONOGRAPHY: =

LIVER Is normal in size, shape and echotexture . no focal lesion or IHBR dilatation is seen. Portal vein is normal in diameter. hepatic vein and IVC appear normal.

GALL BLADDER
Is adequately distended with normal wall thickness .
No e/o of any calculus/ sludge or mass lesion is seen.CBD is normal in diameter.

PANCREAS
Normal in echotexture , .MPD appears normal in caliber .
Porto systemic axis appear normal.

SPLEEN
Normal in size & homogenous in echotexture. No focal lesion is seen .
Splenic vein is normal in diameter .

RIGHT KIDNEY :105x40mm
Normal in size, shape & echo texture, CMD maintained.
No e/o any calculus or hydronephrosis is seen.

LEFT KIDNEY : 83x48mm
Normal in size, shape & echo texture, CMD maintained. No e/o any calculus or hydronephrosis is seen.

URINARY BLADDER
Is well distended , wall thickness is normal , No calculus or mass lesion is seen

UTERUS Is normal in size and (60x30x42 mm) echotexture. No focal lesion is seen.
Endometrial thickness is normal
Both ovaries are normal , no adenexal mass is seen .
No free fluid is seen in POD

IMPRESSION:-

- NORMAL APPEARING LIVER , GB , PANCREAS , SPLEEN AND BOTH KIDNEYS - NO SIGNIFICANT ABNORMALITY DETECTED**

Please correlate clinically.

DR. KAILASH KABRA
RMC -004225/10890

Lab Report

26

Name : Mrs. SINGH POONAM UHID.

Age/Sex : 37 Y/Female

: OutSide

Lab

: 20240331057

IPD/OPD Status : OPD

Date

: 31/03/2024 4:43:51 PM

consultant : SELF

CATEGORY : GENERAL

Sample No.: 26

Item	Result	Unit	Ref. Range	Note
WBC	3.9	10 ⁹ /L	4 - 11	L
NEU%	41.4	%	40 - 75	
LYM%	48.9	%	20 - 50	
MON%	7.3	%	3 - 10	
EOS%	2	%	0.4 - 6	
BAS%	0.4	%	0 - 1	
NEU#	1.61	10 ⁹ /L	1.8 - 6.3	L
LYM#	1.91	10 ⁹ /L	1.1 - 3.2	
MON#	0.28	10 ⁹ /L	0.1 - 0.6	
EOS#	0.08	10 ⁹ /L	0.02 - 0.52	
BAS#	0.02	10 ⁹ /L	0 - 0.06	
RBC	3.95	10 ¹² /L	3.5 - 5.5	
HGB	11.1	g/dL	11 - 17.5	
MCHC	33.5	g/dL	31.6 - 35.4	
MCH	28.2	pg	27 - 34	
MCV	84.2	fL	82 - 100	
RDW-CV	12.5	%	11 - 16	
RDW-SD	40.4	fL	35 - 56	
HCT	33.2	%	33 - 51	
PLT	195	10 ⁹ /L	150 - 450	
MPV	10.5	fL	6.5 - 12	
PDW	17.5	fL	10 - 18	
PCT	0.205	%	0.108 - 0.282	
P-LCR	38.5	%	11 - 45	
*IG%	0.1	%		
*IG#	0	10 ⁹ /L		
*ALY%	0.1	%		
*ALY#	0	10 ⁹ /L		

DIFF-Main

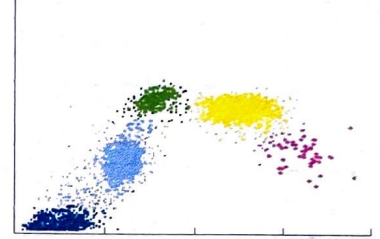

DIFF-Sub

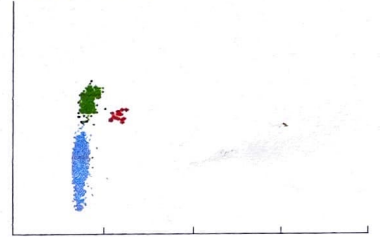

RBC

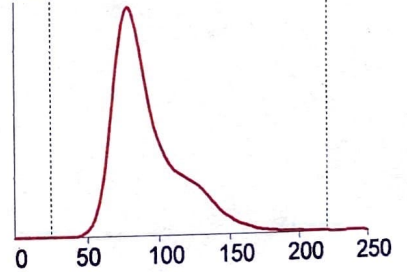

PLT

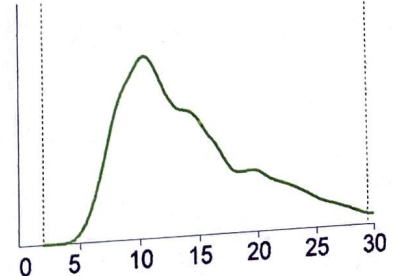

Test Time: 31/03/2024 12:57
** means that it is a advanced parameter.

TECHNOLOGIST

PATHOLOGIST

(THIS REPORT IS NOT VALID FOR MEDICO LEGAL PURPOSE)

कृष्णा
हॉस्पिटल
मेहत । सेवा । सुख

Lab Report

Name :Mrs. SINGH POONAM	UHID. No. :OutSide	IPD/OPD Status :OPD
Age/Sex :37 Y/Female	Lab No. :20240331057	consultant :SELF
Ref. Dr.	Receipt no : 90820	category :GENERAL

Collected at: 31/03/2024 4:53:00 PM



Accession No

BIOCHEMISTRY

Report Gen at:31/03/2024 5:43:17 PM



Registration No

SAMPLE TYPE : SERUM

Investigations	Result	Unit	Biological Reference Interval
BLOOD SUGAR RANDOM	93.03	mg/dL	60-170

*** End of Report ***

TECHNOLOGIST

PATHOLOGIST

NOT VALID FOR MEDICAL LEGAL PURPOSE

कृष्णा
हॉस्पिटल

Lab Report

Name :Mrs. SINGH POONAM	UHID. No. :OutSide	IPD/OPD Status :OPD
Age/Sex :37 Y/Female	Lab No. :20240331057	consultant :SELF
Ref. Dr.	Recipt no : 90820	category :GENERAL

Collected at: 31/03/2024 4:53:00 PM



Accession No

BIOCHEMISTRY

Report Gen at:31/03/2024 5:43:48 PM



Registration No

SAMPLE TYPE : SERUM,

Investigations	Result	Unit	Biological Reference Interval
Blood Urea	19.87	mg/dl	10-45
Serum Creatinine	0.82	mg/dl	0.4-1.4

*** End of Report ***

TECHNOLOGIST

PATHOLOGIST

(THIS REPORT IS NOT VALID FOR MEDICO LEGAL PURPOSE)

Lab Report

Name :Mrs. SINGH POONAM	UHID. No. :OutSide	IPD/OPD Status :OPD
Age/Sex :37 Y/Female	Lab No. :20240331057	consultant :SELF
Ref. Dr.	Receipt no : 90820	category :GENERAL

Collected at: 31/03/2024 4:53:00 PM

Report Gen at:31/03/2024 5:44:43 PM



Accession No

BIOCHEMISTRY

SAMPLE TYPE : SERUM.

Registration No

Investigations	Result	Unit	Biological Reference Interval
LIVER FUNCTION TEST (LFT)			
SGOT (AST)	18.53	U/L	8-40
SGPT (ALT)	15.73	U/L	5-35
Alkaline Phosphatase	130.73	U/L	25 - 140
Serum Bilirubin (Total)	0.62	mg/dl	0.0 - 1.1
Serum Bilirubin (Direct)	0.20	mg/dl	0.0-0.3
Serum Bilirubin (Indirect)	0.42	mg/dl	0.1-1.0
Total Protein	6.87	g/dL	6-8
Albumin	4.32	g/dl	3-85
Globulin	2.55	g/dl	2.5 - 3.5
Albumin Globulin Ratio	1.69	Ratio	1.3 - 2.3

*** End of Report ***

TECHNOLOGIST

PATHOLOGIST

(THIS REPORT IS NOT VALID FOR MEDICO LEGAL PURPOSE)

Lab Report

Name : Mrs. SINGH POONAM	UHID. No. : Outside	IPD/OPD Status : OPD
Age/Sex : 37 Y/Female	Lab No. : 20240331057	consultant : SELF
Ref. Dr.	Receipt no : 90820	category : GENERAL

Collected at: 31/03/2024 4:53:00 PM



Accession No

IMMUNOLOGY

Report Gen at: 31/03/2024 5:45:03 PM



Registration No

SAMPLE TYPE : SERUM

Investigations	Result	Unit	Biological Reference Interval
T3	1.14		
T4	7.08	ng/dl	0.60 – 1.81
SERUM TSH	3.80	ug/dl	4.50-12.50
		mIU/L	0.30-4.50

Performed on automated TOSOH – 360 (ALERE)

NOTE:

Guidelines for interpretation of abnormal thyroid function test

TSH	T4/FT4	T3/FT3	Interpretation
High	Normal	Normal	Mild(subclinical) Hypothyroidism .
High	Low	Low/Normal	Hypothyroidism .
Low	Normal	Normal	Mild(subclinical) Hyperthyroidism
Low	High/Normal	High/Normal	Hyperthyroidism .
Low	Low/Normal	Low/Normal	Rare pituitary(secondary) Hypothyroidism.

Note :

Various medication may affect thyroid gland function test result .

Extreme stress and acute illness may also affect TSH test result .

Result may be low during first trimester of pregnancy .

*** End of Report ***

TECHNOLOGIST

PATHOLOGIST

(THIS REPORT IS NOT VALID FOR MEDICO LEGAL PURPOSE)

ID : 53
Name :
Age :
Height :

Years :
cm
Gender :
Weight :

Male
kg

HR : 66
P Dur : 101 ms
PR int : 128 ms
QRS Dur : 92 ms
QT/QTc int : 396/416 ms
P/QRS/T axis : 73/84/64 °
RV5/AVL amp : 0.999/0.289 mV
RV5/AVL amp : 0.388 mV
RV5/AVL amp : 0.998/1.482 mV
RV5/AVL amp :

Diagnosis Information:
800: Sinus Rhythm
810: Normal ECG

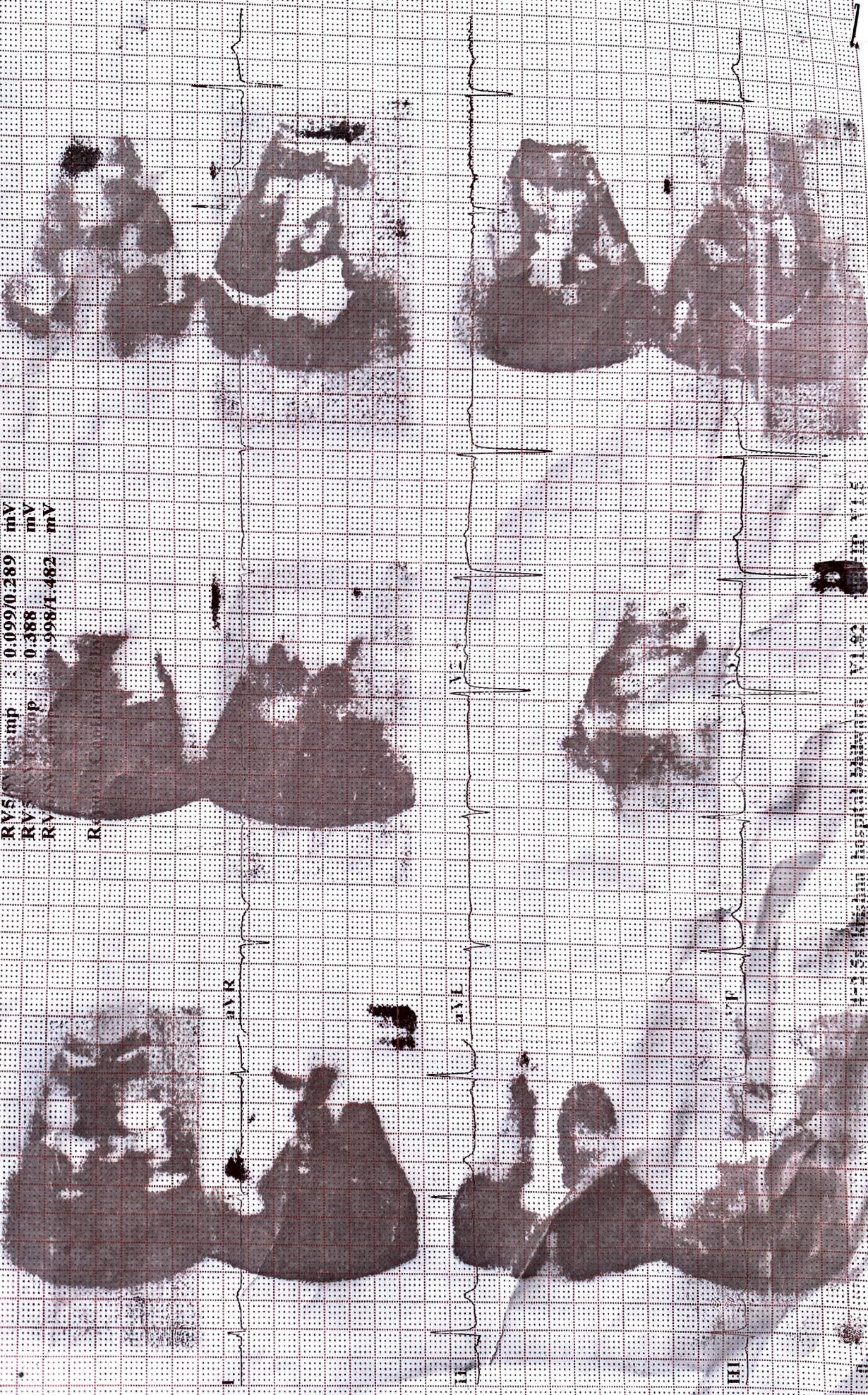

ECG
I
II
III
aVR
aVL
aVF
V1
V2
V3
V4
V5
V6