

CUT PATIENT PRESCRIPTION	
LOC SV NO. : 103559	Location : Haldwani
UHID NO : 79321	Date : 10/08/2024 09:57:14 am
Patient Name : Mr. MANTOSH KUAMR SINGH	Mobile : 9981396710
Age : 42 Years	Org. name : Hospital
Sex : Male	Consultant : DR MAANSI SETHI AROHA
Relative name : SOMIR SANJAY PRASAD SINGH	Speciality : OPHTHALMOLOGIST
Address : C2 VRINDRA CITY	Token No. : 5

SPO2- 98% P/R 89/min BP 130/90 mmHg T (M)

V_a < 6/18P → 6/9(P) (DH)
(aided) 6/6

90 Routine eye-test

glasses (6 months)

AR < -11.00 DS / -1.50 DC x 11°
-9.75 DS / -0.75 DC x 171°

Refills N.S.R 10yr (HTN ⊕ DM) N.S.R

Kclear.

NCF < 10:1
10:1

PO9 < -8.50 DS
-8.50 DC

Adv:

→ wear glasses

→ 6 monthly eye-test / sos

→ field Raymoist 0000
(B) 24 weeks

contact lens < -10.00 DS
-8.00 DS.

Same as usng.

Dr. MAANSI SETHI
MBBS, MS Ophth (I, HMC New Delhi)
Ex. Consultant Sd Stephen's Hospital
New Delhi Ex. Ophthalmology
UKMC Regd. No. 12890
Ujala Cygnus Central Hospital, Haldwani



www.ujalacygnus.com

OPD PRESCRIPTION			
MR NO.	1732763	Token No. :- 7	Location (Haldwani)
UHID NO.	170021		Issue Date 08/01/2024 at 09:03:21G
Patient Name	Mr. MANTOSH KUMAR SINGH		Mobile No. 9931296710
Age / Sex	47Years Male		Org Name (Haldwani)
Relative name	S/O MR SANJAY PRASAD SINGH		Doctor Name (DR. (M.A.) SAURABH KUMAR)
Address	C2 VRINDRA CITY KAMALUWANGANIA HLD		Speciality (INTERNAL MEDICINE)

SPO₂ 98%

PIR Bpmth

BP 130/90 mmHg

T.M

FOR ROUTINE CHECK-UP

Rx-

SUP - LEVERIL 10ml → SA

TAB ZULPIC 150mg → SA

X 3 DAU

USG LWA SL - GRADE II FATTY LIVER

TMT - NEGATIVE

KFT SL - S-URIC ACID - 2.5mg/dl



www.ujalacygnus.com

OUT PATIENT PRESCRIPTION

LOC SV NO : 103560
 UHID NO. : 79321
 Patient Name : Mr. MANTOSH KUAMR SINGH
 Age : 42 Years
 Sex : Male
 Relative name : S/OMR SANJAY PRASAD SIGH
 Address : C2 VRINDRA CITY

Location : Haldwani
 Date : 10/08/2024 09:58:17 am
 Mobile : 9981396710
 Org. name : MEDI WHEEL (CREDIT)
 Consultant : DR PRATIBHA GURURANI
 Speciality : ENT SURGEON
 Token No. : 1

SpO₂ - 98% P/R 89/min BP 130/90 mmHg T (N)

No fresh complaints
 %E - BIL DM intact
 Non - mi
 OC - w/w
 No active intervention required

3

10/08/2024
Mantosh

Diagnosis Information:
Sinus Rhythm
Poor R Wave Progression (V3)

HR 70 bpm
PR 114 ms
QRS 172 ms
QTc 87 ms
QT/QTc 359/389 ms
P/QRS/T 33/15/15 °
RV5/SV1 1.025/0.656 mV

HR
P
PR
QRS
QT/QTc
P/QRS/T
RV5/SV1

Male Yes

Report Confirmed by:

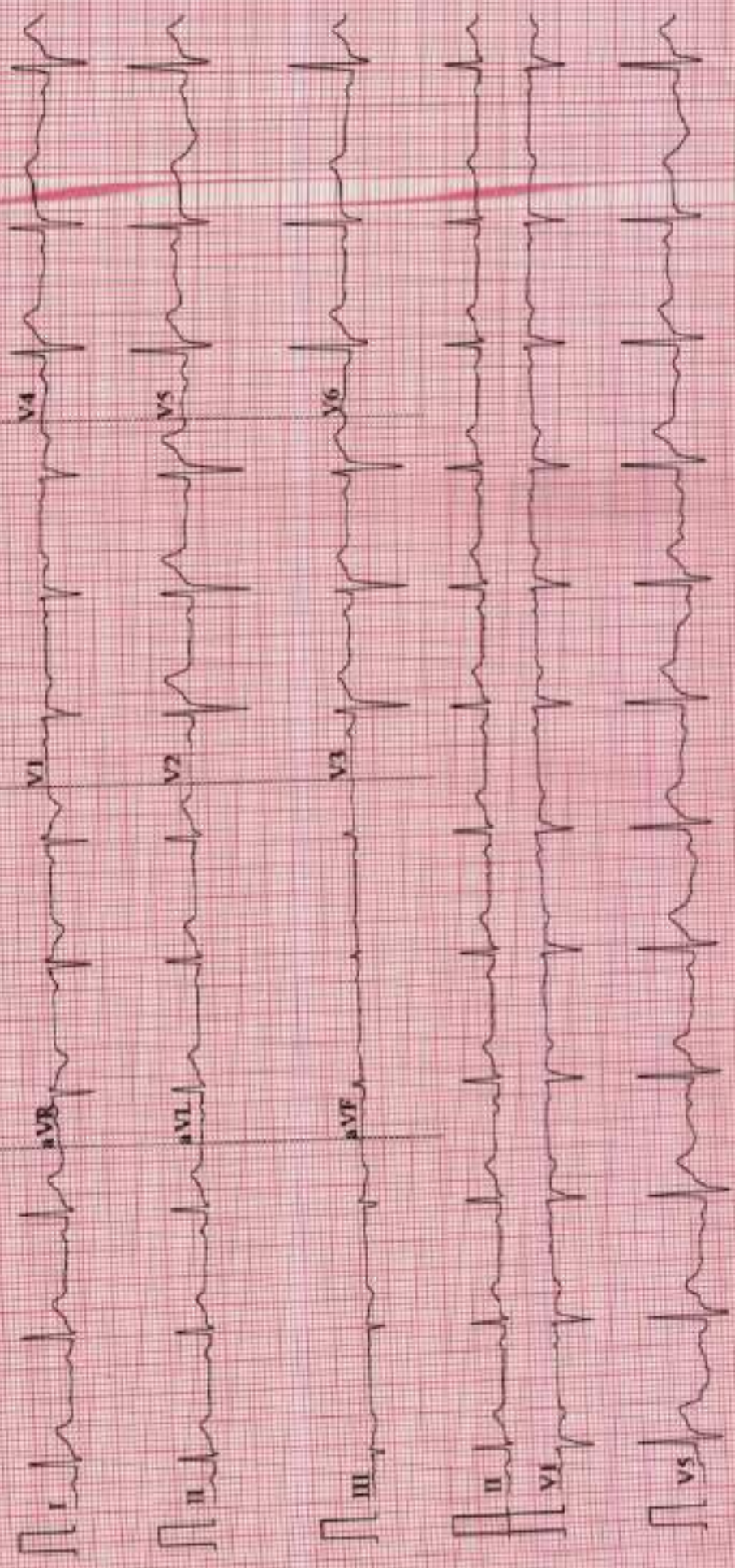

Date 10/08/2024 10:54:38 AM

Srl No. 1012

UHID No. OPD-79321

Name Mr. MANTOSH KUMAR SINGH

Age 41 Yrs.

Printed on 11/08/2024 01:33 AM

Ref. By Dr. SAURABH MAYANK

Sex M

Test Name	Value	Unit	Normal Value
-----------	-------	------	--------------

COMPLETE HAEMOGRAM

Erba Mannheim Elite 580

HAEMOGLOBIN (Hb)	15.4	gm / dL	13.5 - 18.0
TOTAL LEUCOCYTE COUNT (TLC)	6,800	cells / cu mm	4000 - 11000

DIFFERENTIAL LEUCOCYTE COUNT (DLC)

NEUTROPHIL	56	%	40 - 75
LYMPHOCYTE	34	%	20 - 40
EOSINOPHIL	05	%	01 - 06
MONOCYTE	05	%	02 - 10
BASOPHIL	00	%	0 - 0
RBC COUNT	5.82	million / cu mm	4.5 - 5.5
P.C.V / HAEMATOCRIT	46.2	%	40 - 54
M C V	79.381	fl.	80 - 100
M C H	26.46	Picogram	27.0 - 31.0
M C H C	33.33	gm / dL	32 - 36
PLATELET COUNT	1,89,000	Lakh / cu mm	150000 - 400000
ESR	10	mm / 1st hr	0 - 15

VESMATIC EASY - AUTOMATED

HAEMATOLOGY

Hb A1c	5.7	%
--------	-----	---

EXPECTED VALUES :-

Metabolically healthy patients	=	4.8 - 5.5 % HbA1c
Good Control	=	5.5 - 6.8 % HbA1c
Fair Control	=	6.8 - 8.2 % HbA1c
Poor Control	=	>8.2 % HbA1c

REMARKS:-

In vitro quantitative determination of HbA1c in whole blood is utilized in long term monitoring of glycemia. The HbA1c level correlates with the mean glucose concentration prevailing in the course of the patient's recent history (approx - 6-8 weeks) and therefore provides much more reliable information for glycemia

LAB TECHNICIAN

Contd...2

Date	10/08/2024 10:54:38 AM	Sri No.	1012	UHID No.	OPD-79321
Name	Mr. MANTOSH KUMAR SINGH	Age	41 Yrs.	Printed on 11/08/2024 01:33 AM	
Ref. By	Dr. SAURABH MAYANK	Sex	M		

Test Name	Value	Unit	Normal Value
-----------	-------	------	--------------

monitoring than do determinations of blood glucose or urinary glucose.

It is recommended that the determination of HbA1c be performed at intervals of 4-6 weeks during Diabetes Mellitus therapy.

Results of HbA1c should be assessed in conjunction with the patient's medical history, clinical examinations and other findings.

KIDNEY FUNCTION TEST (KFT)

Roche cobas c 311

BLOOD UREA Urease / GLDH	22.7	mg / dl	15.0 - 40.0
SERUM CREATININE Jaffe	1.26	mg / dL	0.7 - 1.4
SERUM URIC ACID Enzymatic	8.5	mg / dL	3.4 - 7.0
SODIUM ISE	141.2	mmol/L	136.0 - 145.0
POTASSIUM ISE	4.39	mmol/L	3.5 - 5.10
CALCIUM o-cresolphthaleine complexone	9.9	mg / dL	8.6 - 10.0
INORGANIC PHOSPHORUS molybdate UV	4.0	mg / dL	2.5 - 5.0
TOTAL PROTEIN Biuret	7.8	gm / dL	6.6 - 8.3
ALBUMIN BCP	4.6	gm / dL	3.5 - 5.5
TOTAL CHOLESTEROL CHOD-PAP	174.0	mg / dL	0.0 - 200.0

LIVER FUNCTION TEST (LFT)

Roche cobas c 311

BILIRUBIN TOTAL DPD	1.38	mg / dL	0 - 1.2
CONJUGATED (D. Bilirubin) Jendrassik-Grof	0.24	mg / dL	0.00 - 0.30
UNCONJUGATED (I.D. Bilirubin)	1.14	mg / dL	0.00 - 0.70

LAB TECHNICIAN

Contd...3

Date 10/08/2024 10:54:38 AM
 Name Mr. MANTOSH KUMAR SINGH
 Ref. By Dr. SAURABH MAYANK

Srl No. 1012
 Age 41 Yrs.
 Sex M

UHID No. OPD-79321
 Printed on 11/08/2024 01:33 AM

Test Name	Value	Unit	Normal Value
TOTAL PROTEIN Buret	7.8	gm / dL	6.6 - 8.3
ALBUMIN BCP	4.6	gm / dL	3.5 - 5.5
GLOBULIN	3.2	gm / dL	2.5 - 4.0
A/G RATIO	1.438	%	0.8 - 2.0
SGOT IFCC	33.0	IU / L	5.0 - 45.0
SGPT IFCC	41.8	IU / L	5.0 - 49.0
ALKALINE PHOSPHATASE IFCC	46.0	U / L	60.0 - 170.0
GAMMA GT IFCC	24.0	IU / L	8.0 - 71.0
LIPID PROFILE Roche cobas c 311			
TRIGLYCERIDES GPO-PAP	85.0	mg / dL	40.0 - 165.0
TOTAL CHOLESTEROL CHOD-PAP	174.0	mg / dL	0.0 - 200.0
HDL CHOLESTEROL DIRECT V L D L	70.2	mg / dL	40.0 - 79.4
LDL CHOLESTEROL DIRECT	17.0	mg / dL	4.7 - 22.1
TOTAL CHOLESTEROL / HDL RATIO	86.8	mg / dL	63.0 - 129.0
LDL / HDL CHOLESTEROL RATIO	2.479		0.0 - 4.97
	1.236		0.00 - 3.55

BIOCHEMISTRY

BLOOD SUGAR FASTING HEXOKINASE	76.3	mg / dL	60.0 - 110.0
BLOOD SUGAR PP HEXOKINASE	86.2	mg/dl	80.0 - 140.0

THYROID PROFILE
 MINI VIDAS : BIOMERIEUX

LAB TECHNICIAN



Contd...4

CARDIOLOGY

ECHOCARDIOGRAM REPORT

NAME MR.MANTOSH AGE/SEX:41/M DATE:10/08/2024

REFERRING DIAGNOSIS: To rule out structural heart disease

ECHOGENECITY : Normal

DIMENSIONS	NORMAL	NORMAL
AO (ed)	3.1cm (2.1 - 3.7cm)	IVSs 0.7cm (0.6 - 1.2 cm)
LA (es)	3.0cm (2.1 - 3.7 cm)	LVIDs 1.0cm (0.6 - 1.2 cm)
IVSd	1.1cm (1.5 - 3.0 cm)	LVPWs 1.8 CM (0.6 - 1.2 cm)
LVIDd	4.0cm (3.6 - 5.2 cm)	EF 60% (60% - 85%)
LVPWd	2.8cm (2.3 - 3.9 cm)	FS 18% (30% - 42%)

MORPHOLOGICAL DATA

Mitral Valve: Normal

AML : Normal

Interatrial septum : Intact

PML : Normal

Interventricular Septum : Intact

Aortic Valve : Normal

Pulmonary Artery : Normal

Tricuspid Valve : Normal

Aorta : Normal

Pulmonary Valve : Normal

Right Atrium : Normal

Right Ventricle : Normal

Left Atrium : Normal

Left Ventricle : Normal

----P.T.O

2-D ECHOCARDIOGRAPHY FINDINGS :

LV normal in size with Normal contractions. No LV regional wall motion abnormality in basal state. RV normal in size with adequate contractions. LA and RA normal. No intracardiac mass seen on transthoracic echocardiography. Estimated LV ejection fraction is 60%.

COLOR FLOW MAPPING :

NO MR. NO TR.

IMPRESSION :

1. LV Normal in size with Normal LV systolic function. (LVEF = 60%).
2. No LV regional wall motion abnormality in basal state.
3. Normal color flow.
4. Normal Cardiac Chamber Dimension.
5. RV normal in size with adequate systolic function.
6. Normal mitral inflow pattern.
7. No I/C Clot/Veg/PE.



DR. YOGESH NAGENDRA
MBBS, MD, DM (CARDIOLOGY)

NOTE : Echocardiography report given is that of the procedure done on that day and needs to be assessed in conjunction with the clinical findings. This is not for medicolegal purposes. No record of this report is kept in the hospital.

E-Mail:

1385161751 / MR. MAMTOSH KUMAR SINGH / 41 Yrs / M / 10 Cms / 0 Kg
Date: 10/08/2024 10:37:15 AM Refd By: DR YOGESH NAGENDRA Examined By:

Report

ACIP

Stage	Time	Duration	Speed(mph)	Elevation	MLTs	Rate	% THR	BP	HRP	PVC	Comments
Supine	00:00	0:00	00.0	00.0	01.0	082	46%	130/90	106	00	
Standing	00:12	0:03	00.0	00.0	01.0	082	46%	130/90	106	00	
ExStart	00:17	0:05	01.7	10.0	01.1	081	45%	130/90	105	00	
BRUCE Stage 1	00:17	3:00	01.7	10.0	04.7	118	66%	140/90	185	00	
BRUCE Stage 2	00:17	3:00	02.5	12.0	07.1	135	75%	150/90	202	00	
PeakEx	08:19	1:53	03.4	14.0	09.1	154	88%	160/90	246	00	
Recovery	08:40	0:30	00.0	00.0	04.2	136	76%	160/90	217	00	
Recovery	09:10	1:00	00.0	00.0	01.2	117	65%	170/90	198	00	
Recovery	10:10	2:00	00.0	00.0	01.0	106	59%	140/90	146	00	
Recovery	10:16	2:08	00.0	00.0	01.0	109	59%	140/90	148	00	

FINDINGS :

Exercise Time 07:53
 Initial HR (ExStart) 81 bpm 45% of Target 179
 Initial BP (ExStart) 130/90 (mmHg)
 Max Workload Attained 9.1 Good response to induced stress
 Max ST Dep Lead & Avg ST Value III & -1.1 mm in Stage 2
 Duke Treadmill Score -07.9
 Test End Reasons Test Complete, Heart Rate Achieved

REPORT :

- CONCLUSIONS:**
1. Stress test is negative for ischemia.
 2. Blood pressure response to exercise is normal.

Max HR Attained 154 bpm 86% of Target 179
 Max BP Attained 170/90 (mmHg)
 VO2Max 31.8 ml/kg/min (Poor)

Doctor : DR YOGESH NAGENDRA

12825 16/11/2023 1 / NRI MANJOTHY RAJAMAP SINGH / 41 Yrs / M / 0 CMS / 0 KG / 100 / 60

Date: 10 / 08 / 2023 10:32:15 AM METS: 1.0/02 bpm 60% of THR BP: 130/80 mmHg Combined Medians/BLC On/Noch On/1/F 0.05 HEAD 35 Hz

ECG time: 00:06 0.0 mVp 0.0% 25 mm/sec 1.0 Division

BRUCE: Supine(0:09)

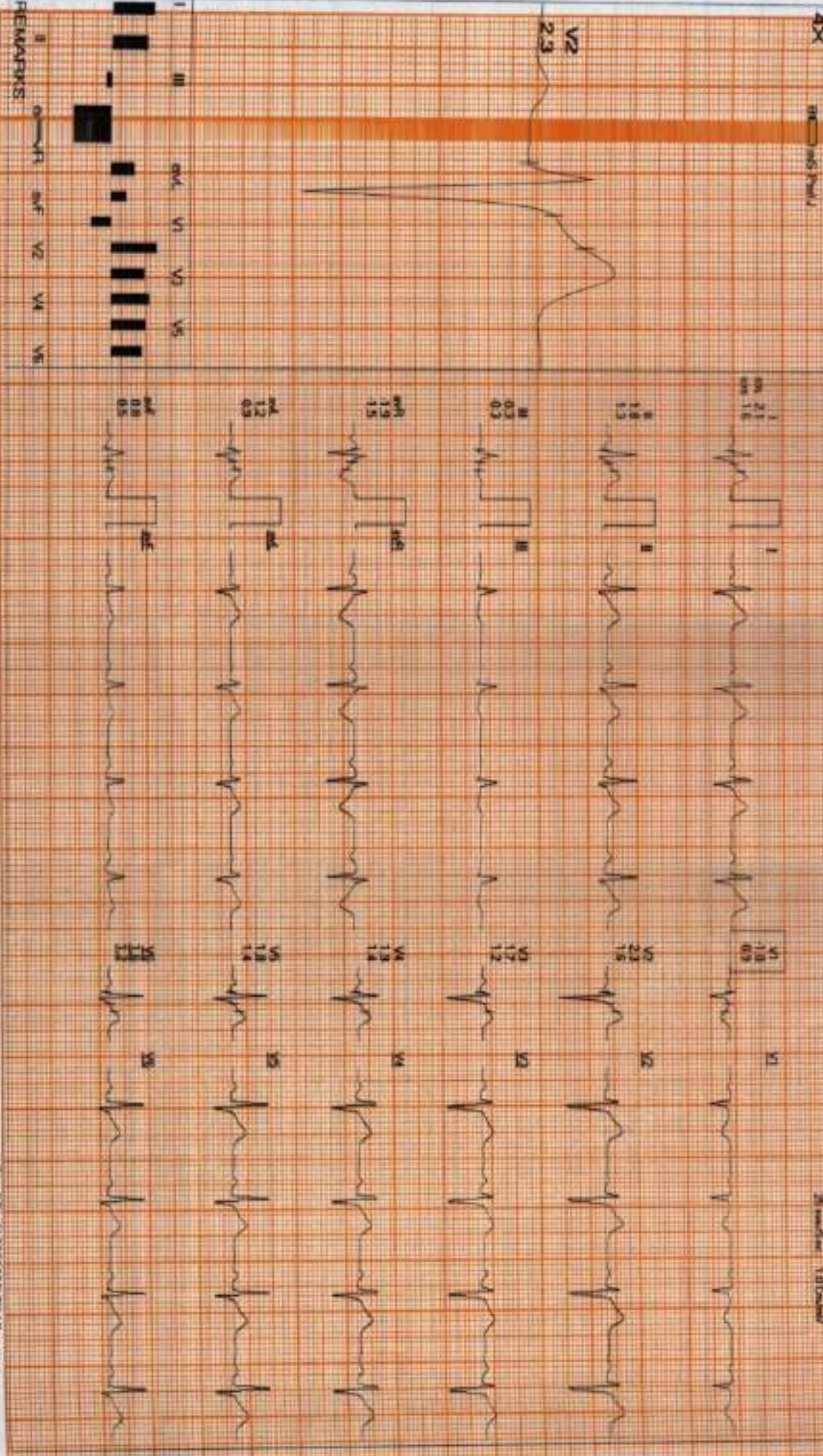

REMARKS:
 I
 II
 III
 aVR
 aVL
 aVF
 V1
 V2
 V3
 V4
 V5
 V6

138516 1751 / MR. MAHESH KUMAR SINGH / 41 Yrs / M / 0 Chrs / 0 Kg / HR : 82

Date: 10 / 08 / 2024 10:37:15 AM METTS 1 (V) 12 leads 46% of T-pts EP: 1.0000 mV/fg Combined leadless BIC/DV/NOON QW/HR 0.05/HR/ 35 Hz

4X 30 sec Ppr 1

BRUCE: Standing(0:08)

EXTIME 00:00 0.8 mV/ 0.05s
20 mm/Sec 1.0000V

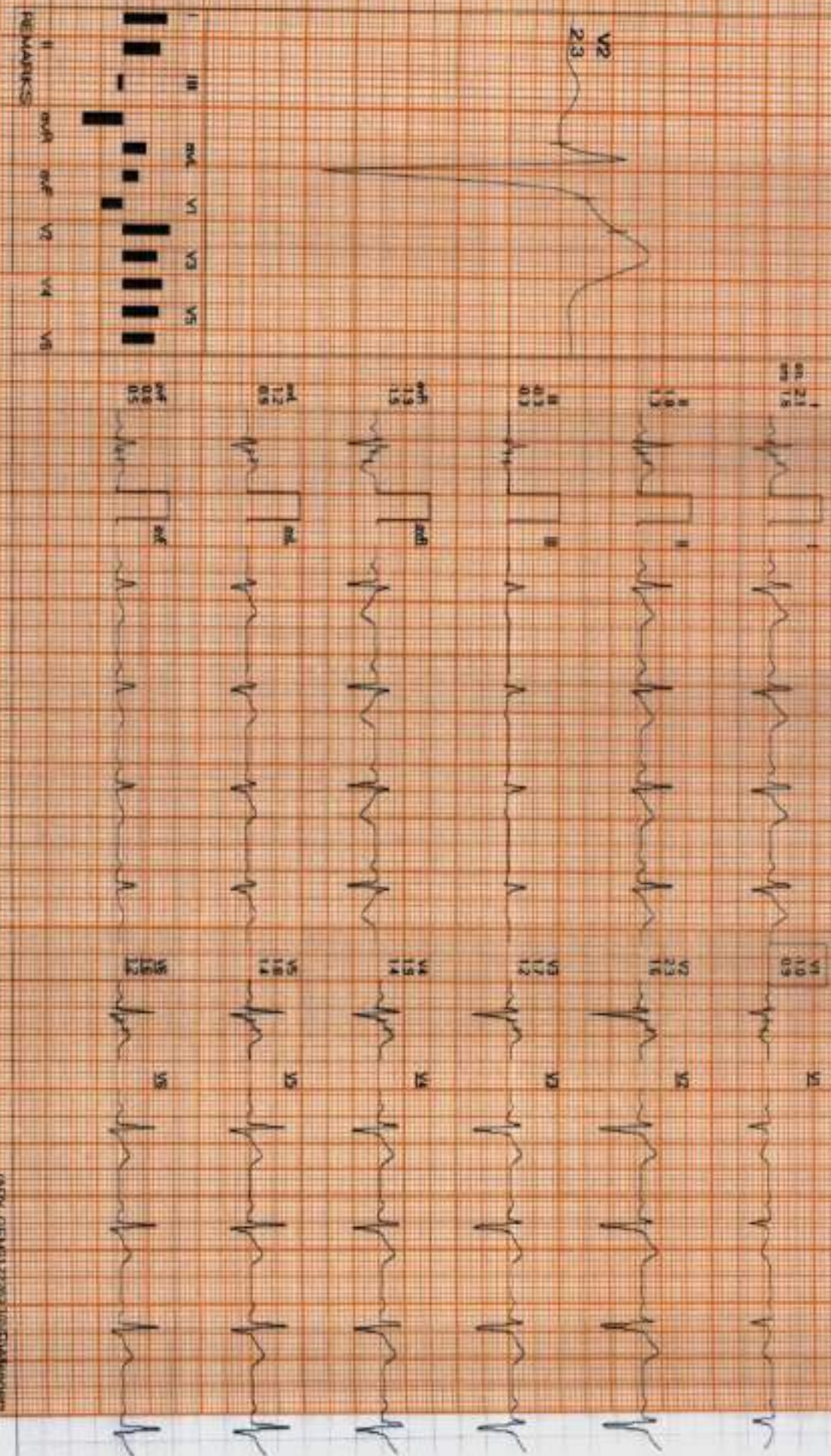

PATIENTS 175 / ANR, MANMOSH KUMAR SINGH / 41 Yrs / M / 10 Cms / 70 Kg / HR - 81

Date: 10 / 08 / 2024 10:37:35 AM METS: 1.1/81 bpm -65% of HR. BP: 130/90 mmHg. Catheter: Medtronic/BIC-Quattro ON/HR 0.06 MALL 35 Hc

ECG 30-sec Print 1

ExStart

ExTime: 00:00 1.70%
25 mV/Sec 1.00/Div

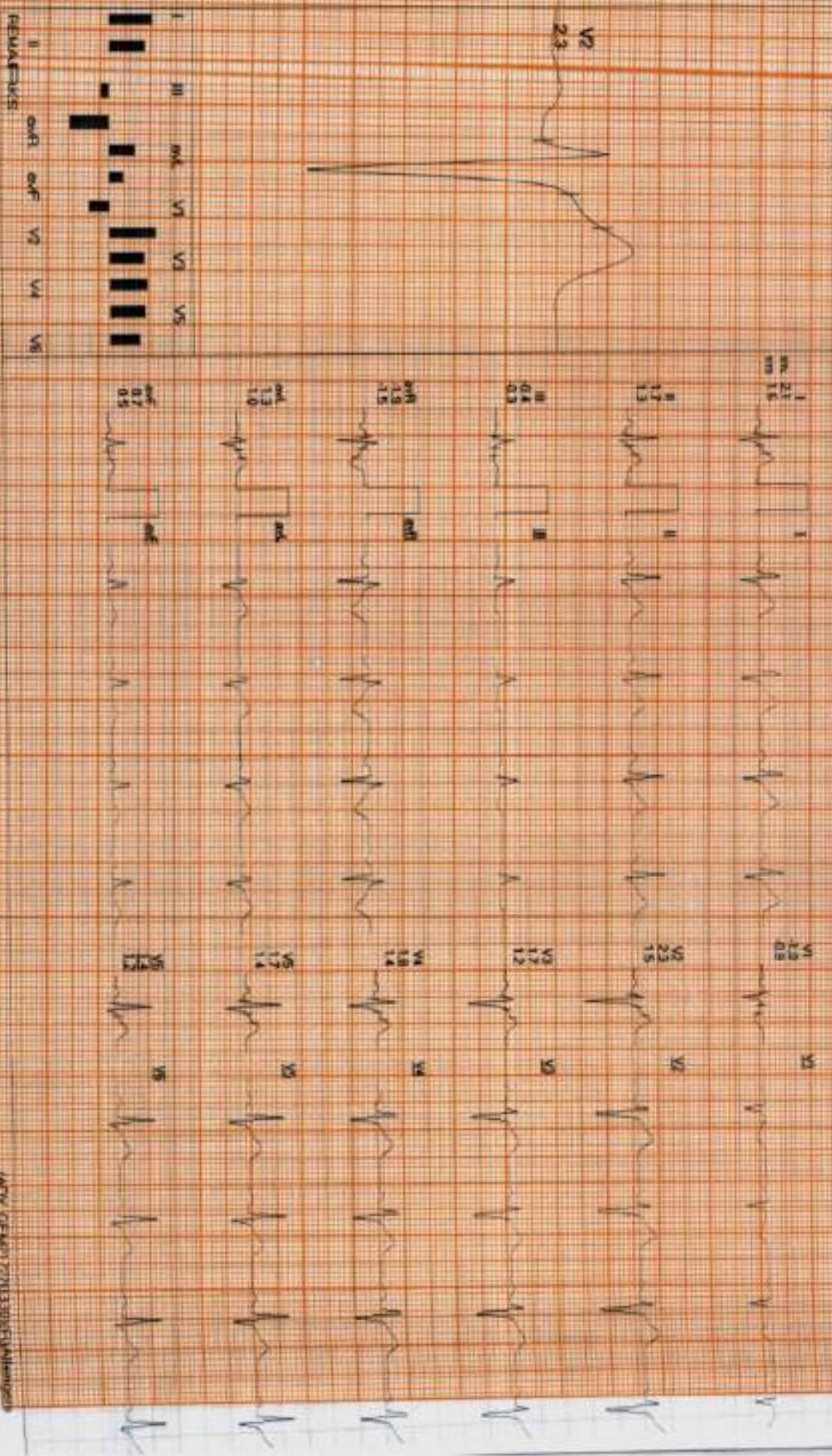

ADOK (08/08/2024) 2202330155441000000

1585161751 / MR. MANICOSH KUMAR SINGH / 41 Yrs / M / 10.0 Cms / 0 Kg / HR: 118

Date: 10/10/2024 10:37:15 AM METS: 4.7 / 118 bpm 65% of TMR BP: 140/90 mmHg Combined Metabolic/BLOC On/Noop Qr/Hr: 0.25 + Qr/F: 35.14

AX (Lead Pool)

BRUCE-Stage 1(3:00)



ETime: 03:00 1.7 mph 18.0%
27 min/Sec 1.00 Calorie

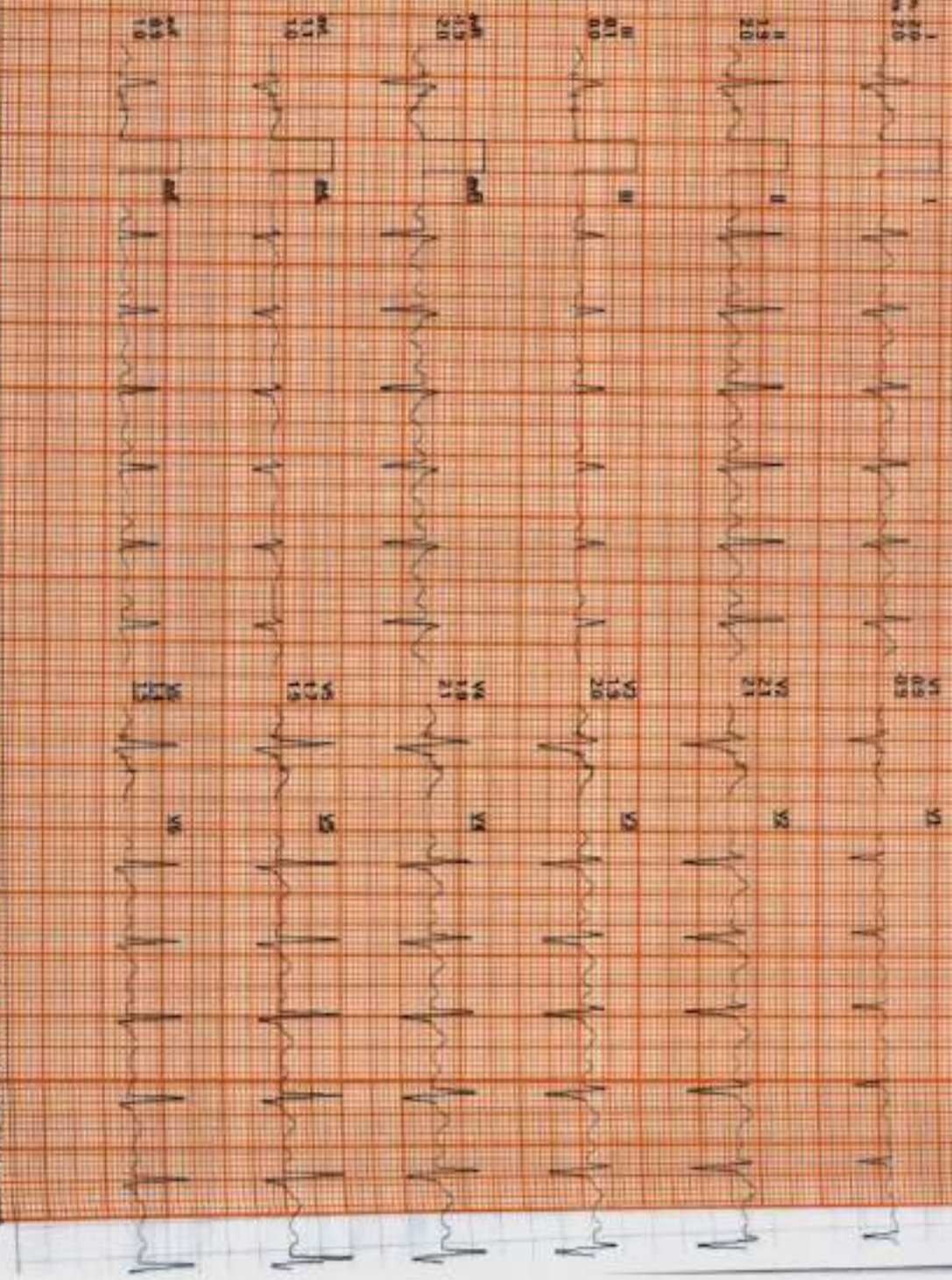

BRUCE: Stage 2 (3:00)

1305161751 / MR. MANMOTOSH KUMAR SINGH / 41 Yrs / M / 70cms / 70 Kg / HR - 135

Date: 18/08/2024 10:37:15 AM METS: 7.1 / 135 bpm / 75% of THR: BP: 150/90 mmHg Combined s/sed/su/ BLC On/Noch On/HR 0.05 Hz/VF 35 Hz

4X 60 ms Pulse 2

Ex Time: 06:00 25 mph 12.0%
25 min/Sec 3.0 Cal/cm

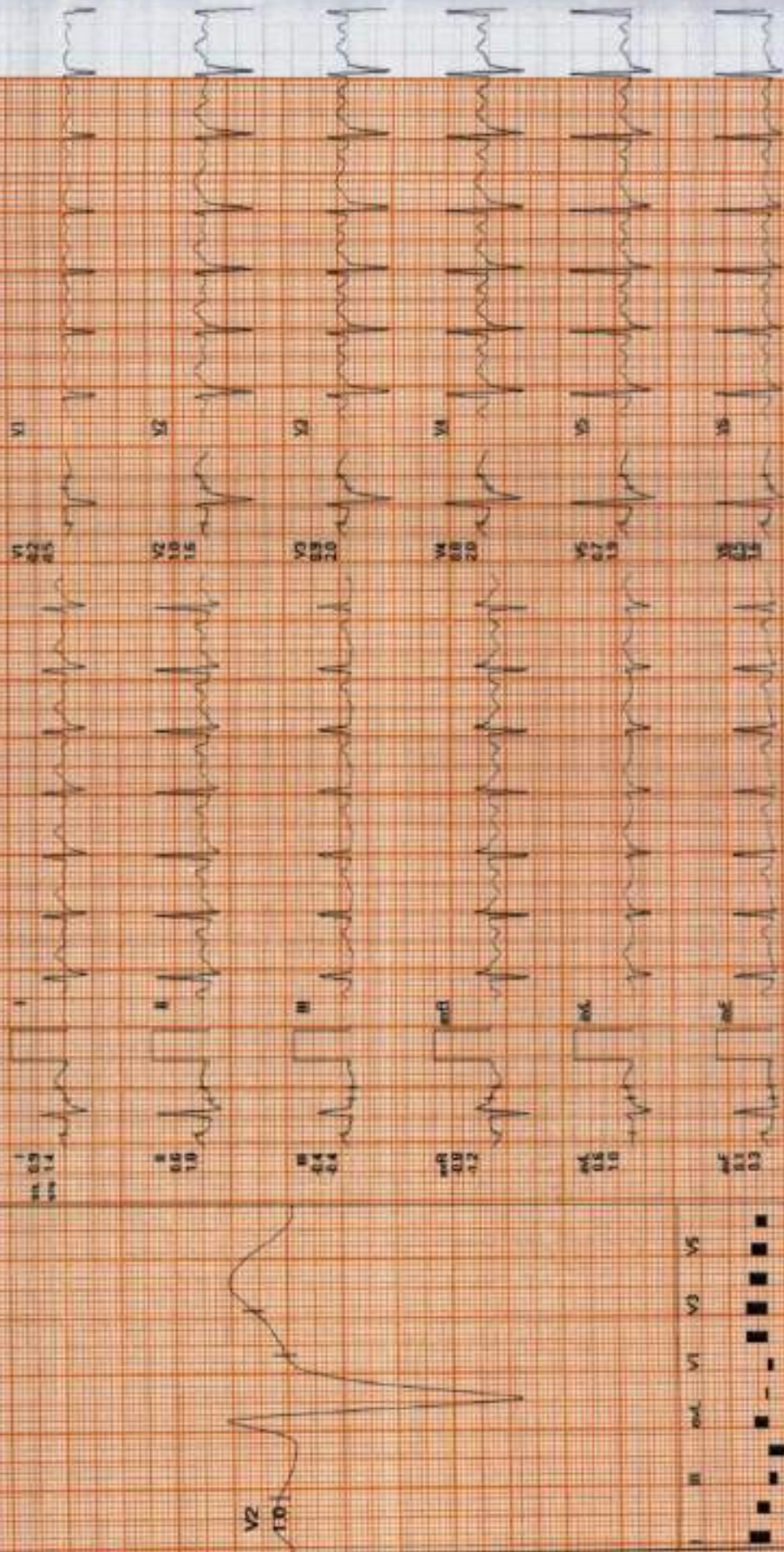

REMARKS:
I II aVF aVL V1 V2 V3 V4 V5 V6

18051601751 / MR. ANANTOSH KUMAR SINGH / 41 Yrs / M / O CMR / O NO / HR : 154

Date: 18 / 08 / 2024 10:37:15 AM VEC: 5.8 V/154 bpm 86% of THH - 6P - 16780 mmHg Combined Maximal/BLC Card/SpO2/HR (05 PULF 35 mg

EXTime: 07:53 3.4 mps 140%

25 mm/Sec 1.00 mV

PeakEx



0.05
0.12
0.2

V1
0.4
0.4

V1

0.6
1.1

V2
0.8
1.8

V2

0.8
0.3

V3
0.8
2.8

V3

0.8
4.07
1.3

V4
0.7
2.8

V4

0.5
0.8

V5
0.3
2.2

V5

0.2
0.5

V6
0.1
1.5

V6



I aVL V1 V2 V3 V4 V5 V6

II aVF aVR V2 V4 V6

1005 16/12/2016 / MR. HANANTOSY KUNWAR SINGH / 41 Yrs / M / 0 Cm / 0 Kg / HR / 128

Date: 16/12/2016 / 20:10:27:15 PM

DX

ECG (12 Lead)

NETS: R/P: 36 bpm, 75% of THEL, BP: 160/90 mmHg, Combined Meds: B/C/Ow/NEON/Qu/T/HF (1.25 mg/Kg/25 mg)

Recovery(0:30)



Ex Time: 07:53 0.9 mpa 0.0%

Zs: 0.00 1.00 0.00

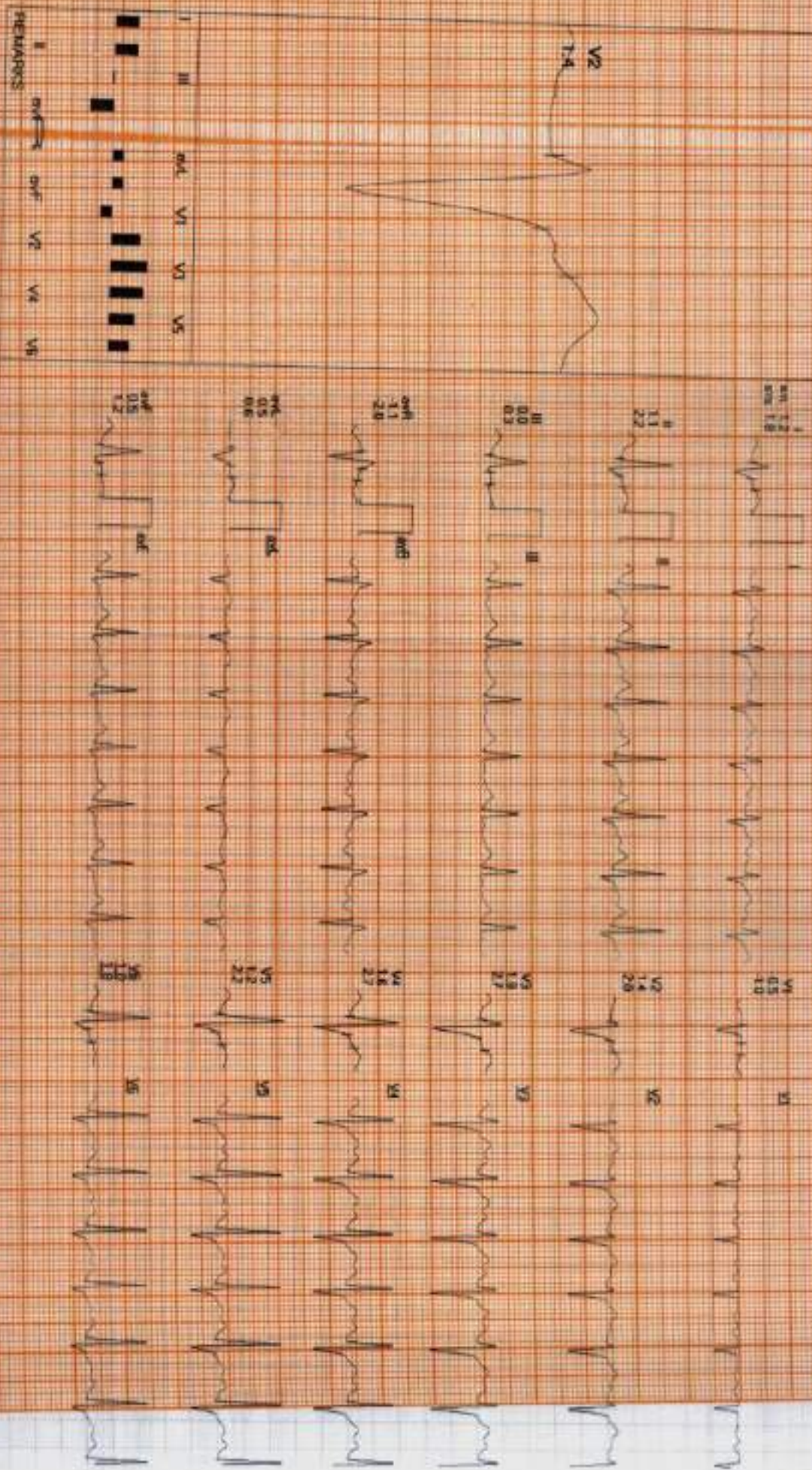

1605-060471722030397934867ngars

J-8805161251 / MR. MAHATOSH KUMAR SINGH / AT YRS / N / O CHG / 10 NG / HR / 117

Date: 18/08/2024 10:32:15 AM METS: 1.2/117 bpm 65% of ThR - BP: 110/70 mmHg Combined Medicine/ ECG/CA/NOVA ON/HR 605 HOLE 3S. HR

Lead II

Recovery(1:00)
Estimate: 87.53 @ 0.0 mgh 0.0%
Sensitivity: 1.0 Caliber

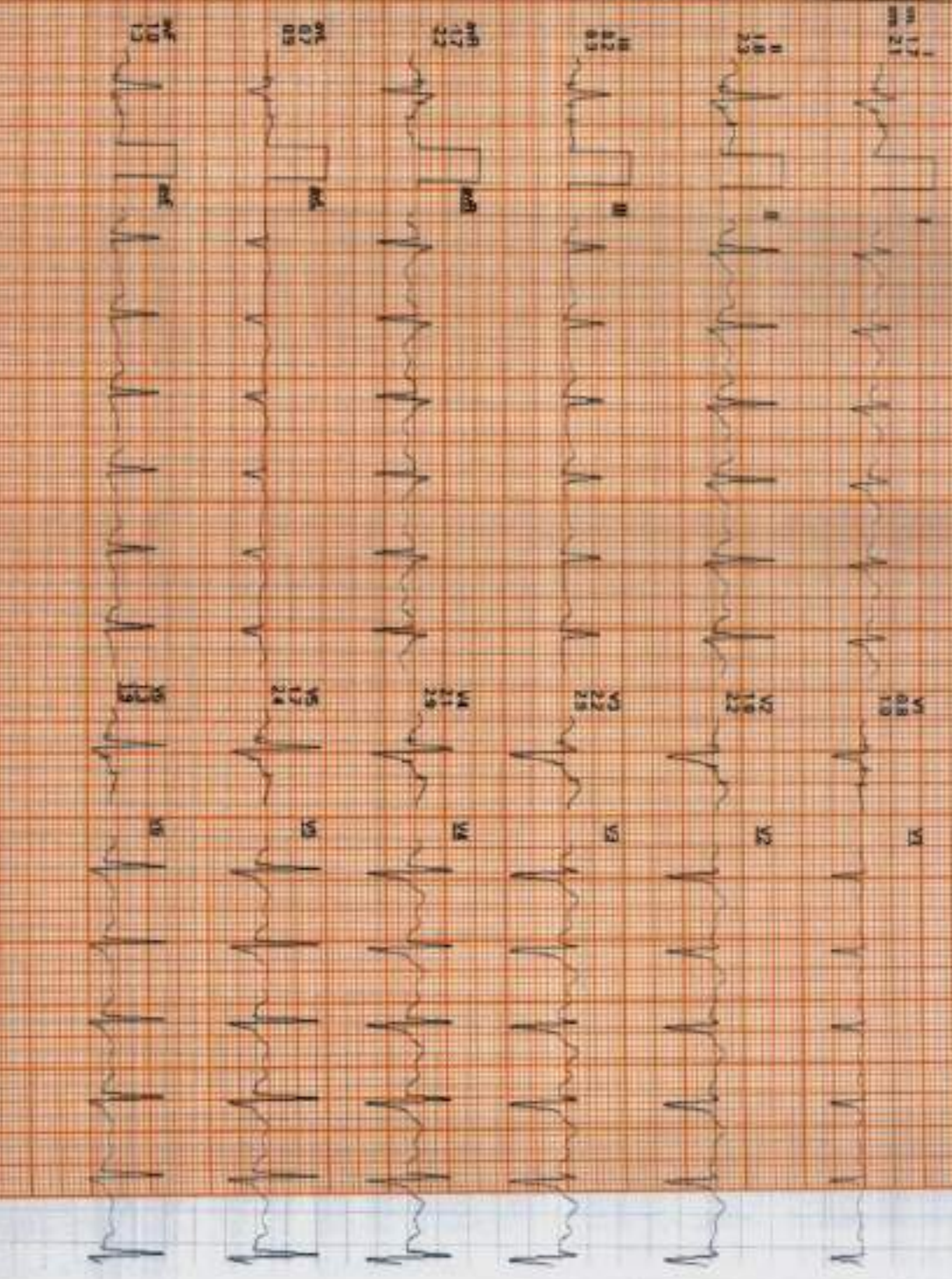
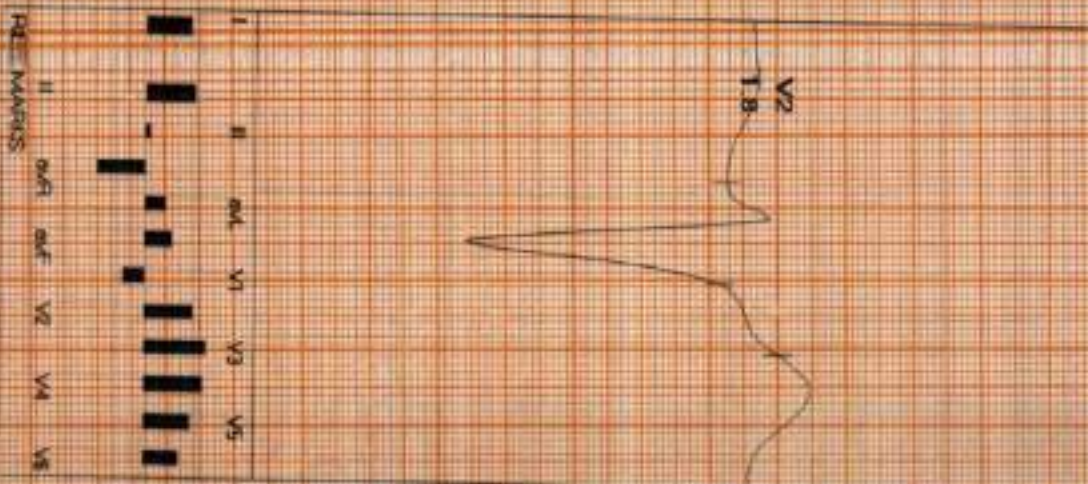

1885161751 / MR NANTOSH KUMAR SINGH / 41 Yrs / M / O.Dr. / 0 Kg / HR. 106

Date: 10/08/2024 10:37:15 AM METS: 1 W/ 106 bpm 59% of Th- (9- 140/90 mmHg) Combined Medication/SLC.Dml/Noach Div HF (30% H2O) F 35, H+

ECG (12 lead Print)

Recovery(2:00)



EXTEND: 07.53, 0.0 mpa, 0.0%

SWAN: 1.0 CASH

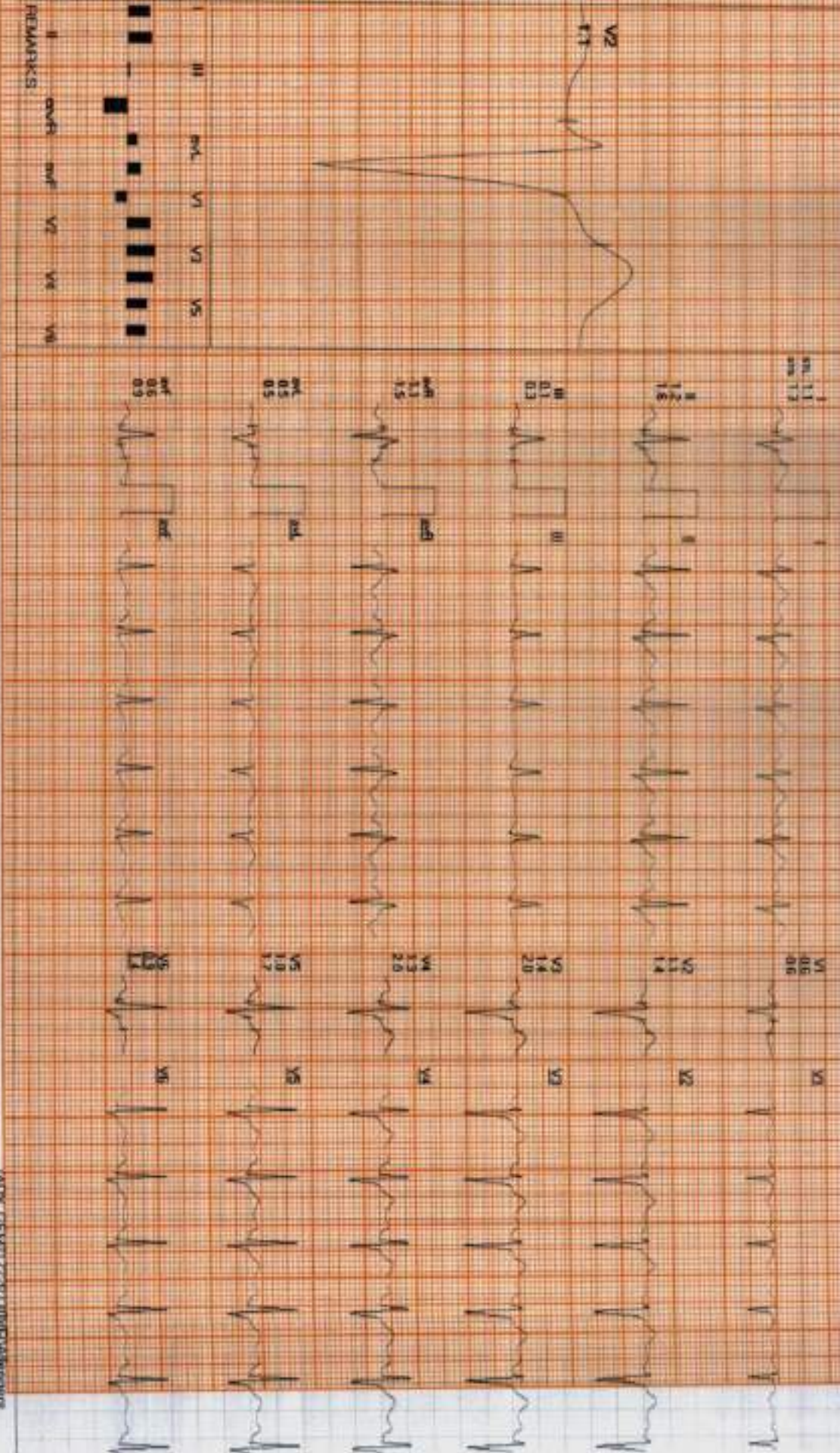

1205 10/17/15 / MR. AKIHIROSHI KUNIMAR SINGH / 41 Yrs / M / 0 Cons / 0 Kg / HR 108

Date: 10/08 / 2014 10:37:15 AM
DX: 600 mg Nivaf

AE TS: 1 hr 108 bpm 55% of THF. BP: 142/90 mm Hg. Continued Medication. BAC: 0.07 mg/ml (at 1 hr) 35 Hz

Recovery(2:06)

EXT: 07:53 0.0 mg/ml 0.0%
Z: 07:53 1.00 mg/ml

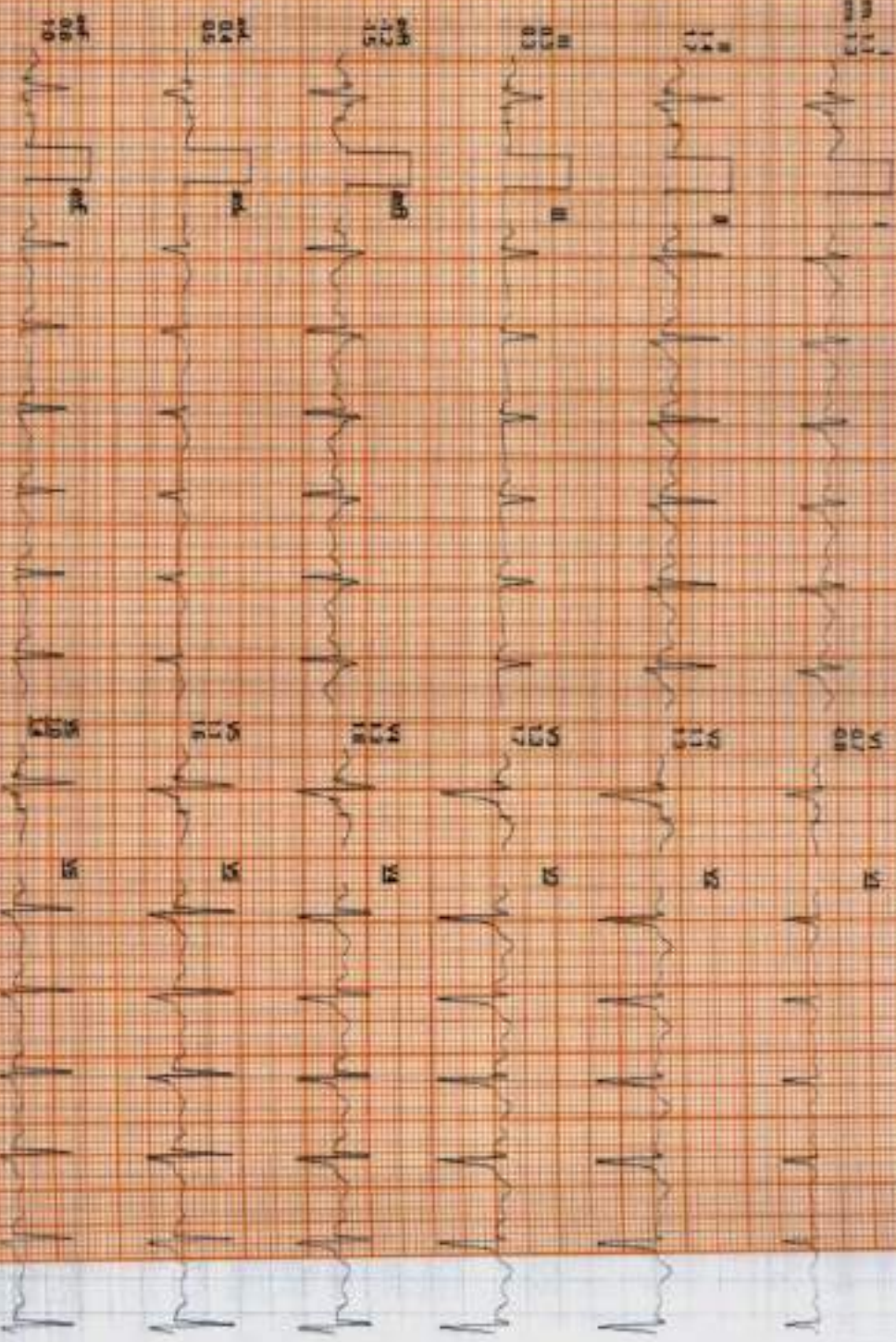
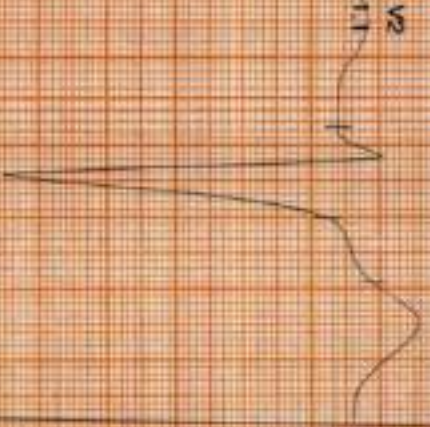

ADIC_CENK2:2220310484000000000000



DEPARTMENT OF RADIOLOGY & IMAGING

PT.NAME: MR. MANTOSH KUMAR SINGH

AGE/SEX-42Y/M

UHID NO- 79321

DATE: 10/AUG/2024

REF.BY- DR. (MAJ) SAURABH MAYANK

USG WHOLE ABDOMEN

(Compromised scan due to excessive bowel gases)

LIVER: is normal in size, measures approx 12.6 cms and shows increased echotexture.

PORTAL VEIN: is not dilated.

GALL BLADDER: is collapsed. (Adv-Repeat scan with fasting status)

CBD: is not dilated with clear lumen. No calculus is seen.

PANCREAS: Visualized part of pancreas is normal in size, shape with normal homogeneous echotexture. **MPD**: is not dilated.

SPLEEN: is normal in size (~10.1 cms) with normal homogeneous echotexture.

RIGHT KIDNEY: is normal in size and echotexture.

- o Cortical echogenicity is normal.
- o Cortico-medullary demarcation is maintained.
- o Parenchymal thickness appears normal.
- o Pelvicalyceal system is not dilated.

LEFT KIDNEY: is normal in size and echotexture.

- o Cortical echogenicity is normal.
- o Cortico-medullary demarcation is maintained.
- o Parenchymal thickness appears normal.
- o Pelvicalyceal system is not dilated.

-----PTO

URETERS:

- o The upper parts of both the ureters are not dilated.
- o Bilateral vesico-ureteric junctions are not dilated.

URINARY BLADDER: is partially distended.

PROSTATE: is normal in size with normal echotexture and volume approx 18.0 cc.

No free fluid is seen in the Morrison's pouch, perihepatic space, perisplenic space, para colic gutter and pelvic cavity.

IMPRESSION: USG appearances are suggestive of -

➤ **Grade II fatty liver.**

(Adv- Clinico-pathological correlation)

Number of images-05



DR. (MAJ) RAVINDER SINGH
MBBS, MD.
Consultant Radiologist

This is a professional report based on imaging only and should always be related clinically and with other relevant investigations. This report not for medico-legal purpose. In case of any discrepancy due to machine error or typing error get it rectified immediately.

R

MANTOSH KUMAR SINGH 42Y 79321 CHEST PA Aug 10/2024 11:04 AM DF  S