

noreply@apolloclinics.info

to: ms. rithu, pritam.padiyal, syanmsunder.m, corporate, deepak.gaddam, neni.g.devendra.singh, apasara.bagchi, flip.b

Fri, Sep 13, 3:11 PM (17 hours ago)

Appointment Summary		Appointment Booking Details					Mobile No	Age	
Appointment Summary	Package Name	Procedure/Service	Customer Name	Gender	Religion	DOB/ Age	Form ID	Email ID	
ARCOFEMI HEALTHCARE LIMITED	ARCOFEMI MEDIWHEEL FEMALE AHC CREDIT PAN INDIA OP AGREEMENT	Glycosylated Hemoglobin (HbA1c) - Whole Blood, ECG, Package Gynaecological Consultation, HEMOGRAM (CBC+ESR), X-Ray Chest PA, Ophthal by General Physician, BMI, URINE GLUCOSE (POST PRANDIAL), Consultation - Dental, Package Consultation - ENT, Fitness by General Physician, 2 D ECHO, Lipid Profile (all Parameters), Renal Function Test, Ultrasound - Whole Abdomen, URINE GLUCOSE (FASTING), Dietician consultation, GLUCOSE - SERUM / PLASMA (FASTING AND POST PRANDIAL, Blood Grouping And Typing (Abo And Rh), THYROID PROFILE - (T3, T4 AND TSH), LIVER FUNCTION TEST (PACKAGE), Urine Routine (CUE), GGTP: Gamma Glutamyl Transpeptidase - Serum, LBC PAP / SMEAR, Doctor, GAMMA GLUTAMYL TRANSFERASE (GGT), GLUCOSE (FASTING), GLUCOSE, POST PRANDIAL (PP), 2 HOURS (POST MEAL), RENAL PROFILE/RENAL FUNCTION TEST (RF/TKT), LIPID PROFILE, PERIPHERAL SMEAR, BLOOD GROUP ABO AND RH FACTOR, DIET CONSULTATION, BODY MASS INDEX (BMI), LBC PAP TEST - PAP/SURE, HEMOGRAM + PERIPHERAL SMEAR, HbA1c, GLYCATED HEMOGLOBIN, THYROID PROFILE (TOTAL T3, TOTAL T4, TSH), LIVER FUNCTION TEST (LFT), COMPLETE URINE EXAMINATION	MS. BHAVSAR HETAL BHAVESH	Female	Self	07-02-1986	N/A	hetal.bhavsar@bankofbaroda.co.in	9607317008 20:

lab
 ECG
 X-Ray
 Vision
 Dental
 TMT
 USG
 Diet
 BMI
 MCG
 ENU
 11

Name: Hetul Bhavsar

Date: 14/9/24

Gender: M F

Age: 38

Weight: 60.9 kg

Height: 162 cm

Fat mass: 34.7 %

Total Body Water (TBW): 45 %

Muscle Mass (👉): 25.5 %

V-Fat: 5

Bone Weight (👉): — %

Calorie (Kcal): 1214 %

Hetai Bhavsar

16/09/2024

→ No any Medical History
→ father } Hypertension,
→ mother }

Dyslipidemia 0/E

No any fresh
complain

F^(M) RU }
P-90/110 CU }
SPR-98M. CU }
BP-100/70 (RA-SOF)
mmHg

→ All Blood Reports
Review

→ USG & X-ray chest
Review

→ TMT- Negative

bx

① T. Lipid profile (10mg)

0-0-1

X30977

(30)

Shreyanta Healthcare & Diagnostics Pvt. Ltd.
212 to 217, Swanik Arcade, Pragatinagar,
Naranpura, Ahmedabad-380013.
No. : 051902468

Shreyanta Healthcare & Diagnostics Pvt. Ltd.

Hetej Bhavsar

16109124

No any Medical History

Father - Hypertension
Mother - Hypertension

o/e
- No deafness
- No tonsillitis
- No DNS

T-⊙
P- 90/117
Sp²- 98%
BP- 100/70 mmHg

K₂Cr₇ }
Cr₇ } UAB

HA- soft

Shreyanta Healthcare & Diagnostics Pvt. Ltd.
212 to 217, Swanik Arcade, Pragatinagar,
Naranpura, Ahmedabad-380013.
Regd. No. : 051902468

14-09-2024 18:47:26

ID: 11141
Name: bhavsar, hetal
Age: 38yrs
Sex: Female
Hospital:
Department:

HR : 70 bpm
PR : 150 ms
QRS : 82 ms
QT/QTc : 366/394 ms
P/QRS/T : 53/40/37 deg.
RV5/SV1 : 0.836/-1.002 mv
RV5+SV1 : 1.838 mv

<< Analysis Result >>

** normal ECG **

Sinus rhythm

Dr. Maulik K. Kinariwala
M.D. (Medicine), PGDM (UK)
Regd. No. : 15-1-21
Shreyanta Healthcare & Diagnostics Pvt. Ltd.

Need to be confirmed by doctor, Doctor Name: _____

0.67Hz - 35Hz AC 50Hz 25 mm/s 10 mm/mv



H00bhavsar

Shreyanta Healthcare & Diagnostics Pvt. Ltd.
212 to 217, Swanik Arcade, Pragatinagar,
Naranpura, Ahmedabad-380013.
Regd. No. : 051902468

SHREEYANTA HEALTH CARE AND DIAGNOSTICS PVT. LTD

Patient Details Date: 14-Sep-24 Time: 12:00:26 PM
 Name: HETAL BHAVSAR ID: 1532
 Age: 38 y Sex: F Height: 162 cms Weight: 61 Kgs

Clinical History: NO

Medications: NO

Test Details

Protocol: Bruce **Pr.MHR:** 182 bpm **THR:** 163 (90 % of Pr.MHR) bpm
Total Exec. Time: 6 m 40 s **Max. HR:** 160 (88% of Pr.MHR) bpm **Max. Mets:** 10.20
Max. BP: 150 / 84 mmHg **Max. BP x HR:** 24000 mmHg/min **Min. BP x HR:** 6560 mmHg/min
Test Termination Criteria: ACHIEVEMENT OF THR

Protocol Details

Stage Name	Stage Time (min : sec)	Mets	Speed (mph)	Grade (%)	Heart Rate (bpm)	Max. BP (mm/Hg)	Max. ST Level (mm)	Max. ST Slope (mV/s)
Supine	0 : 16	1.0	0	0	84	122 / 80	-0.64 aVR	1.06 II
Standing	0 : 5	1.0	0	0	82	122 / 80	-0.64 aVR	1.06 II
Hyperventilation	0 : 7	1.0	0	0	82	122 / 80	-0.42 aVR	1.06 II
1	3 : 0	4.6	1.7	10	119	122 / 80	-1.91 V4	1.42 II
2	3 : 0	7.0	2.5	12	147	136 / 80	-2.34 V4	3.18 II
Peak Ex	0 : 40	10.2	3.4	14	160	150 / 84	-3.82 V4	3.18 V4
Recovery(1)	1 : 0	1.8	1	0	117	138 / 80	-2.76 V4	3.54 II
Recovery(2)	1 : 0	1.0	0	0	99	124 / 80	-0.64 aVR	2.83 II
Recovery(3)	1 : 0	1.0	0	0	90	124 / 80	-0.85 II	2.48 V4
Recovery(4)	0 : 1	1.0	0	0	90	124 / 80	0.42 II	1.05 II

HETAL BHAVSAR

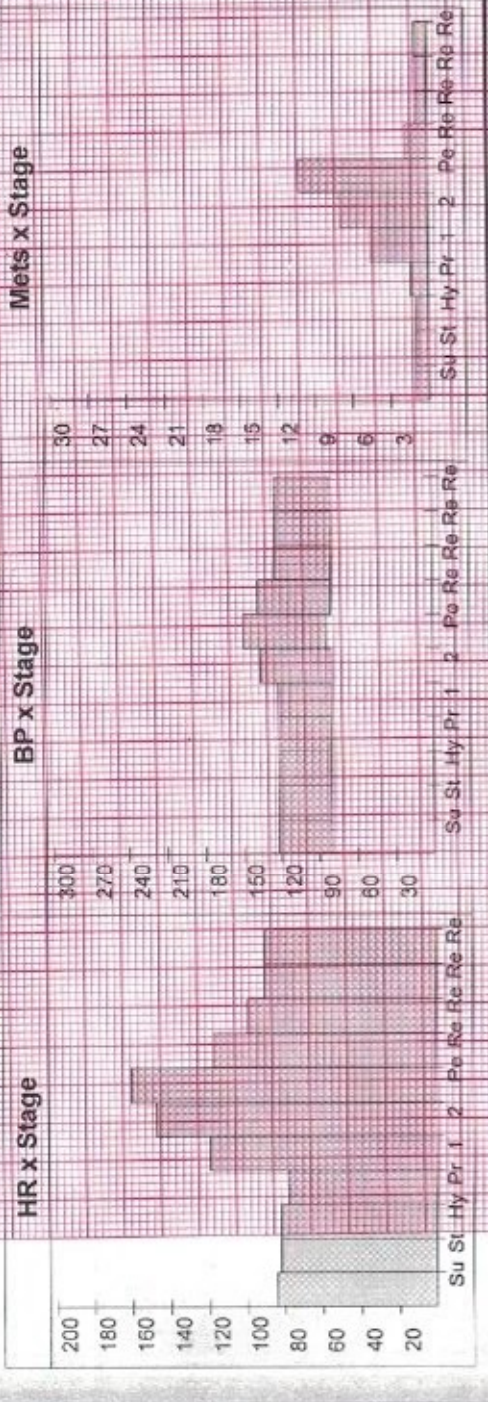

SHREEYANTA HEALTH CARE AND DIAGNOSTICS PVT. LTD

Patient Details

Date: 14-Sep-24

Time: 12:00:26 PM

Name: HETAL BHAVSAR ID: 1532

Age: 38 y Sex: F

Height: 162 cms

Weight: 61 Kgs

Interpretation

MODERATE EXERCISE TOLERANCE
NORMAL HAEMODYNAMIC AND CHROMOTROPIC RESPONSE
NO SIGNIFICANT ST-T CHANGES ARE SEEN DURING EXERCISE AND
RECOVERY
RECOVERY UNEVENTFUL
NO ANGINA, GALLOP, ARRHYTHMIA
TEST IS NEGATIVE FOR EXERCISE INDUCED ISCHEMIA DURING
EXERCISE AND RECOVERY AT MODERATE WORKLOAD.

Shreeyanta Healthcare & Diagnostics Pvt. Ltd
212, 2nd Flr, Sushree Arcade, Pragalinagar,
Kardhola, Ahmednagar-430013,
M.S. INDIA. REG. NO.: 051902468

Dr. Maulik K. Kinariwala
(M.D. (Medicine), FCOPI (UK))
Regd. No.: G-1112A
Santajata Healthcare & Diagnostics (P) LTD

Ref. Doctor: APOLLO

Doctor: Dr Maulik Kinariwala

(Summary Report edited by user)

HETAL BHAVSAR (38 F)

STREETANIA HEALTH CARE AND DIAGNOSTICS PVT. LTD

Test Report

Protocol: Bruce

ID: 1532

Date: 14-Sep-24 Exec Time: 0 m 0 s Stage Time: 0 m 10 s HR: 83 bpm

Stage: Supine

Speed: 0 mph Grade: 0 %

(THR: 163 bpm)

B.P: 122 / 80

ST Level (mm) ST Slope (mV / s)

ST Level (mm) ST Slope (mV / s)

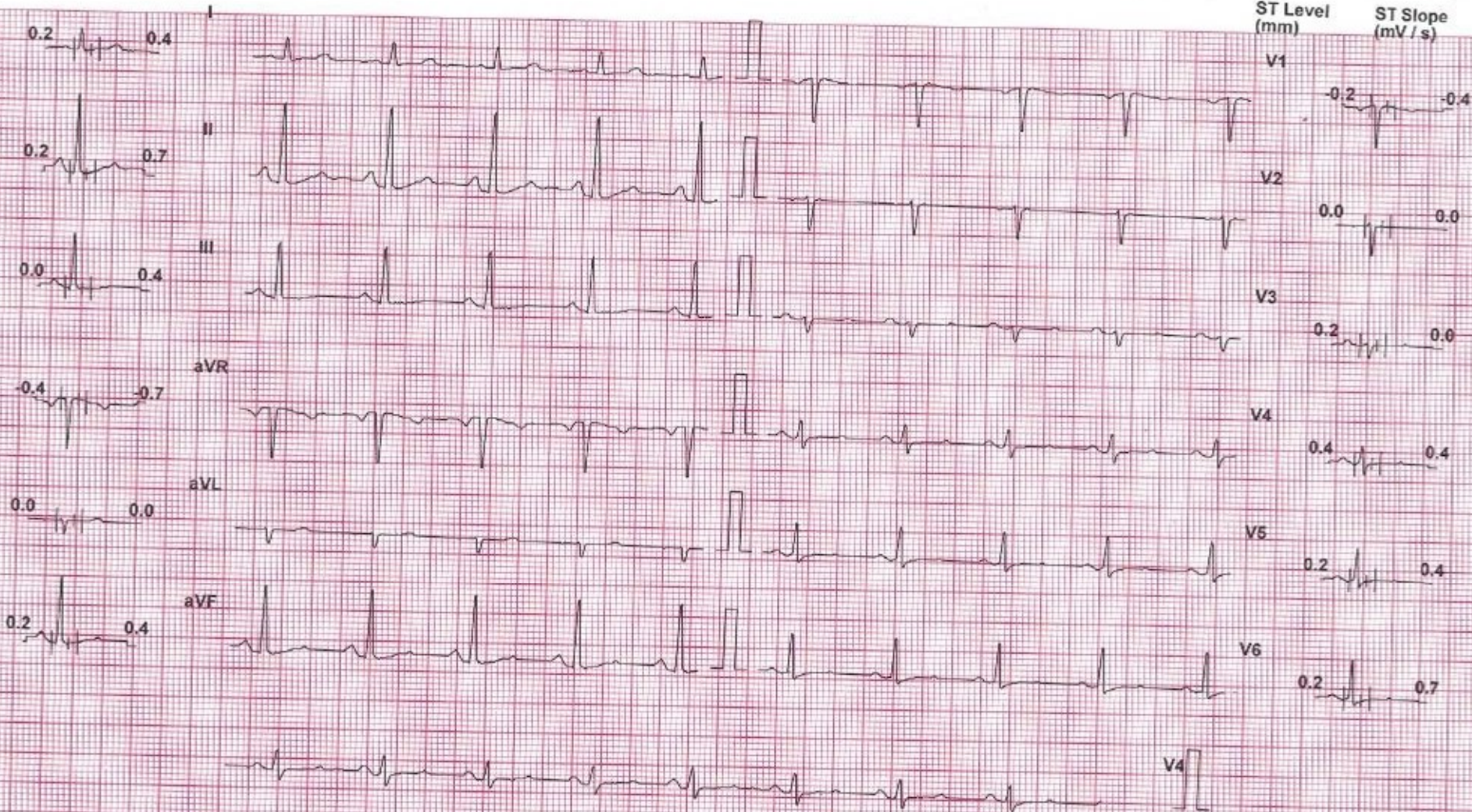

Chart Speed: 25 mm/sec

Filter: 35 Hz

Mains Filt: ON

Amp: 10 mm

ISO = R - 60 ms

J = R + 60 ms

Post J = J + 60 ms

Schiller Spandan V 4.7

Linked Median

HETAL BHAVSAR (38 F)

SMILEYANTA HEALTH CARE AND DIAGNOSTICS PVT. LTD

Test Report

Protocol: Bruce

ID: 1532

Date: 14-Sep-24 Exec Time : 0 m 0 s Stage Time : 0 m 15 s HR: 83 bpm

Stage: Standing

Speed: 0 mph Grade: 0 %

(THR: 163 bpm)

B.P: 122 / 80

ST Level (mm) ST Slope (mV / s)

ST Level (mm) ST Slope (mV / s)

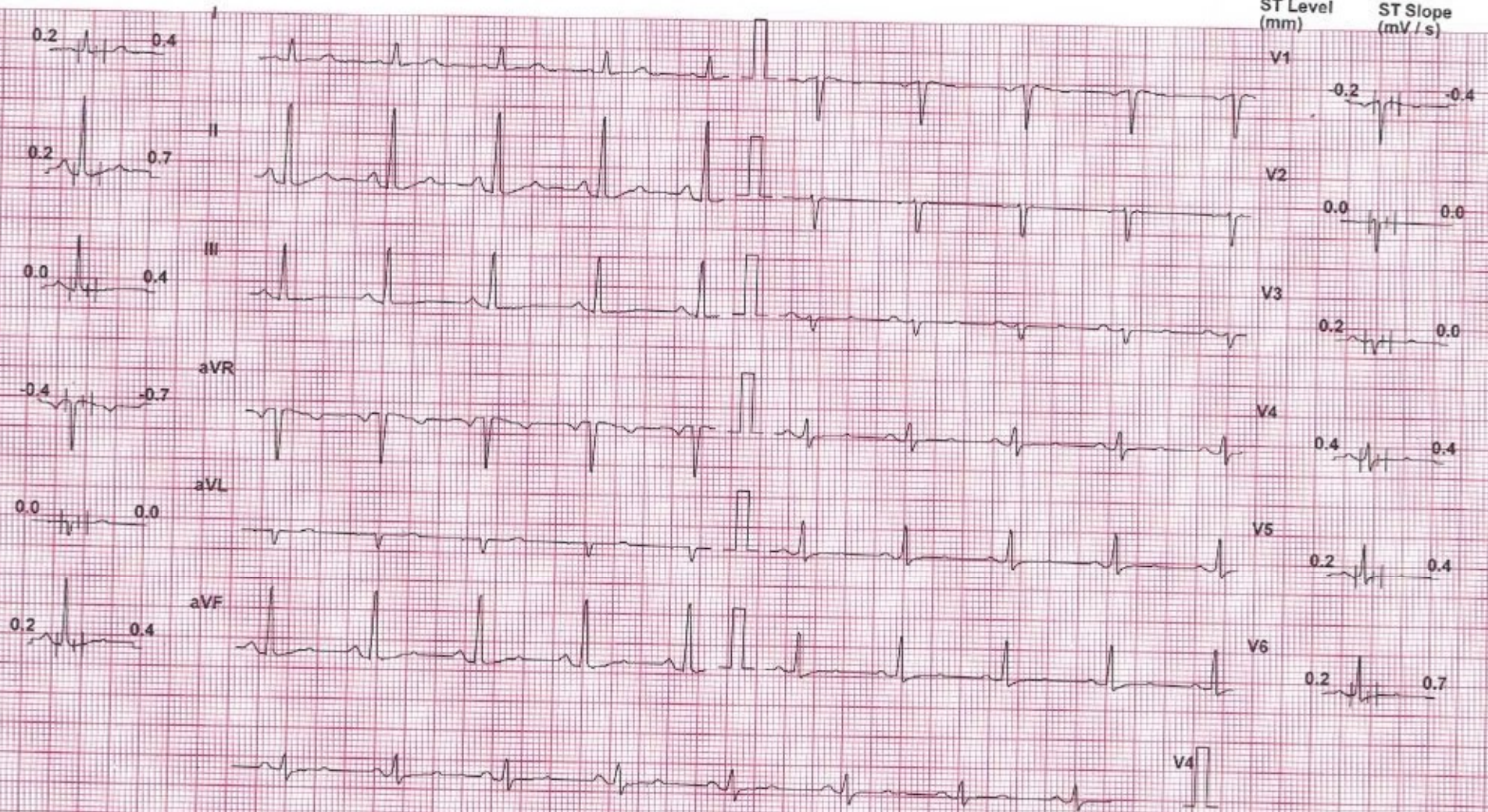

Chart Speed: 25 mm/sec
Schiller Spandan V4.7

Filter: 35 Hz

Mains Fil: ON

Amp: 10 mm

iso - R - 60 ms

J - R - 60 ms

Post J = J + 60 ms

Linked Median

HETAL BHAVSAR (38 F)

SHREYANIA HEALTH CARE AND DIAGNOSTICS PVT. LTD

Test Report

Protocol: Bruce

ID: 1532

Date: 14-Sep-24

Exec Time: 0 m 0 s

Stage Time: 0 m 1 s

HR: 74 bpm

Stage: Hyperventilation

Speed: 0 mph

Grade: 0 %

(THR: 163 bpm)

B.P: 122 / 80

ST Level (mm) ST Slope (mV/s)

ST Level (mm) ST Slope (mV/s)

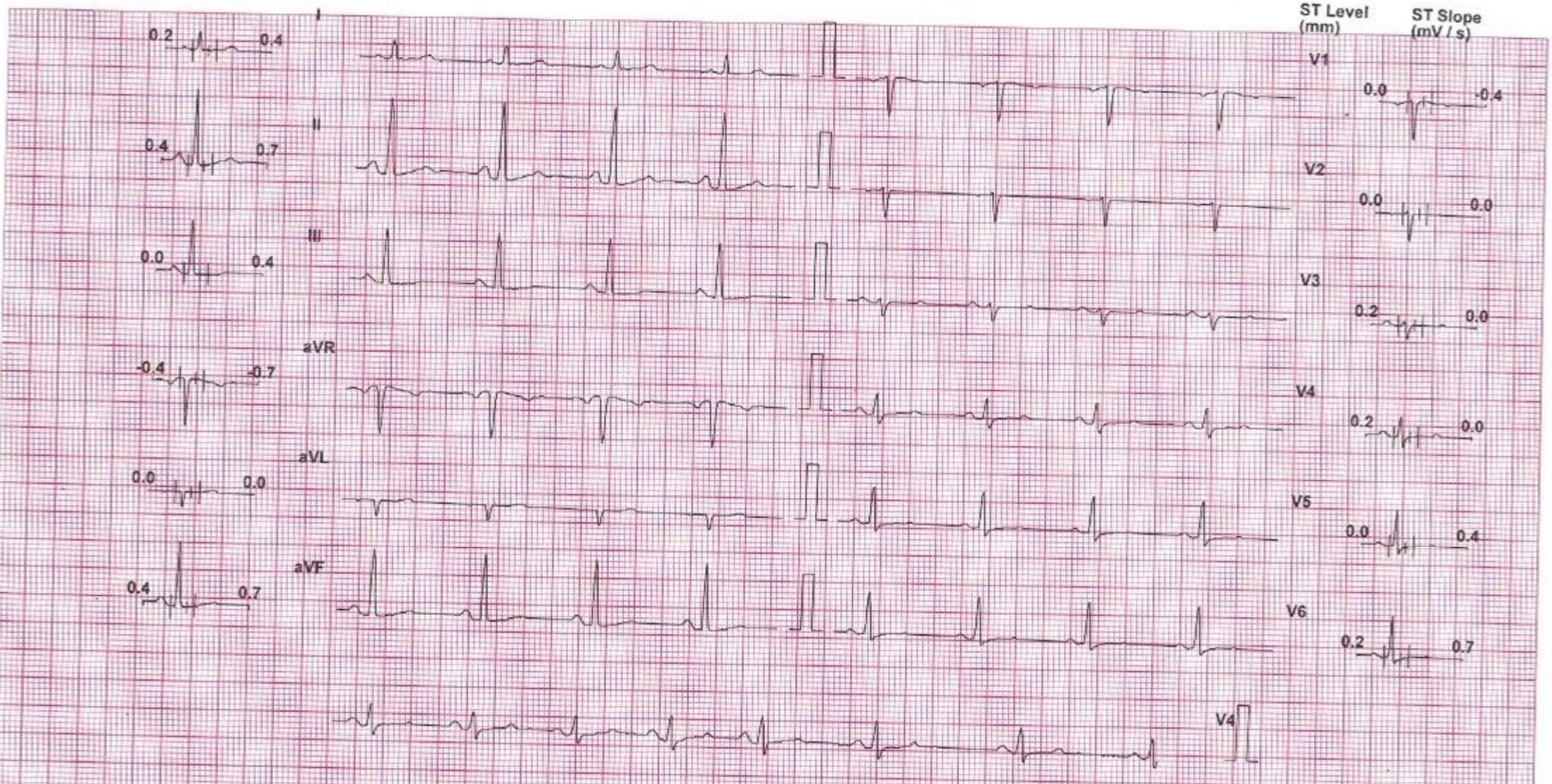

Chart Speed: 25 mm/sec
Schlier Spanion V4.7

Filter: 35 Hz

Mains Fil: ON

Amp: 10 mm

iso = R - 60 ms

J = R + 60 ms

Post J = J + 60 ms

Linked Median

HETAL BHAVSAR (38 F)

SHREYANTA HEALTH CARE AND DIAGNOSTICS PVT. LTD

Test Report

Protocol: Bruce

ID: 1532

Date: 14-Sep-24 / Exec Time: 2 m 54 s / Stage Time: 2 m 54 s / HR: 121 bpm

Stage: 1

Speed: 1.7 mph / Grade: 10 %

(THR: 163 bpm)

B.P: 122 / 80

ST Level (mm) / ST Slope (mV / s)

ST Level (mm) / ST Slope (mV / s)

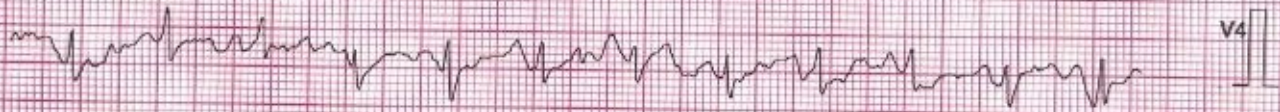
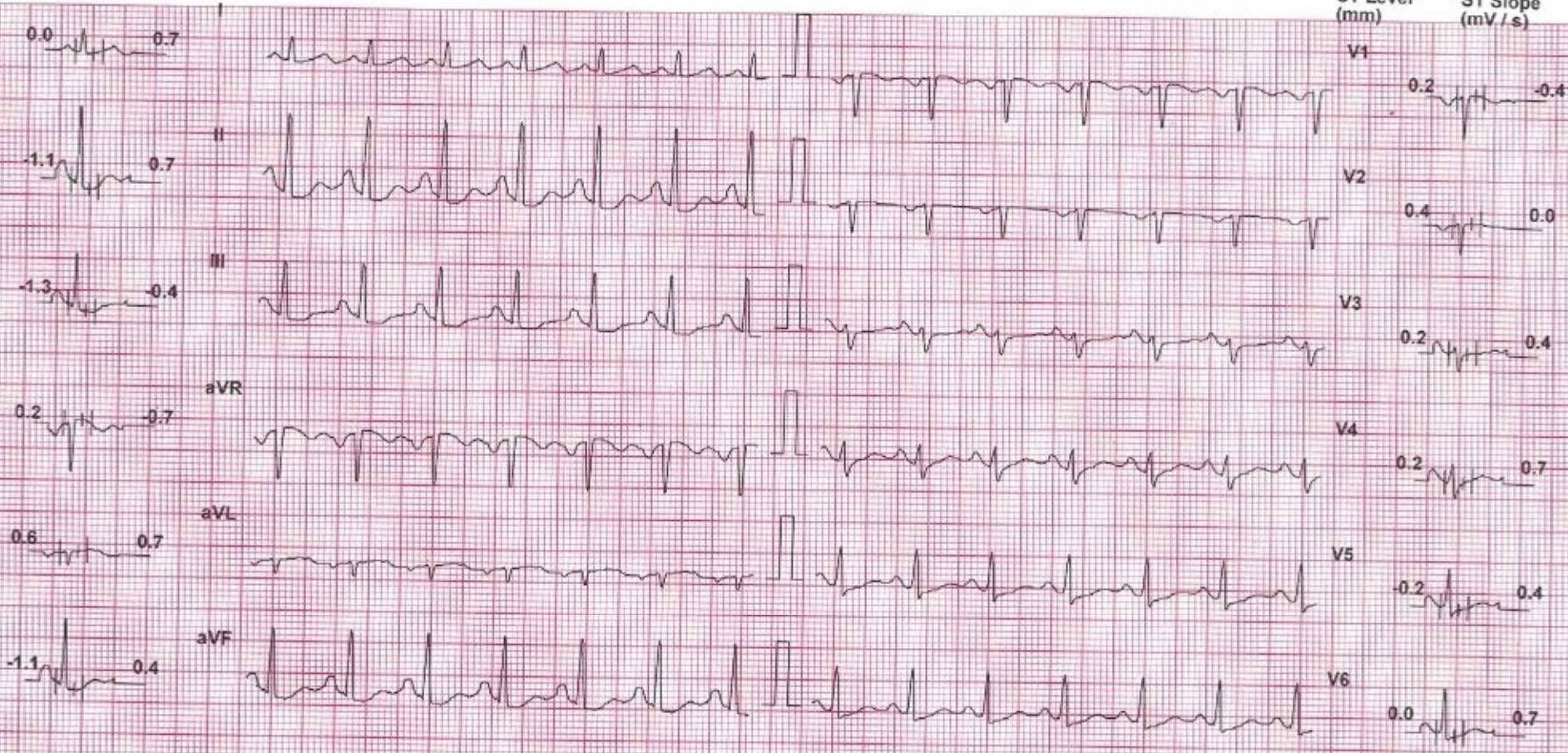

Chart Speed: 25 mm/sec
Schiller Standart V.4.7

Filter: 35 Hz

Mains Fil: ON

Amp: 10 mm

Isa = R - 60 ms

J = R + 60 ms

Post J = J + 60 ms

Linked Median

HETAL BHAVSAR (38 F)

SHREEYANTRA HEALTH CARE AND DIAGNOSTICS PVT. LTD

Test Report

Protocol: Bruce

ID: 1532

Date: 14-Sep-24 Exec Time : 5 m 54 s Stage Time : 2 m 54 s HR: 148 bpm

Stage: 2

Speed: 2.5 mph Grade: 12 %

(THR: 163 bpm)

B.P: 136 / 80

ST Level (mm) ST Slope (mV/s)

ST Level (mm) ST Slope (mV/s)

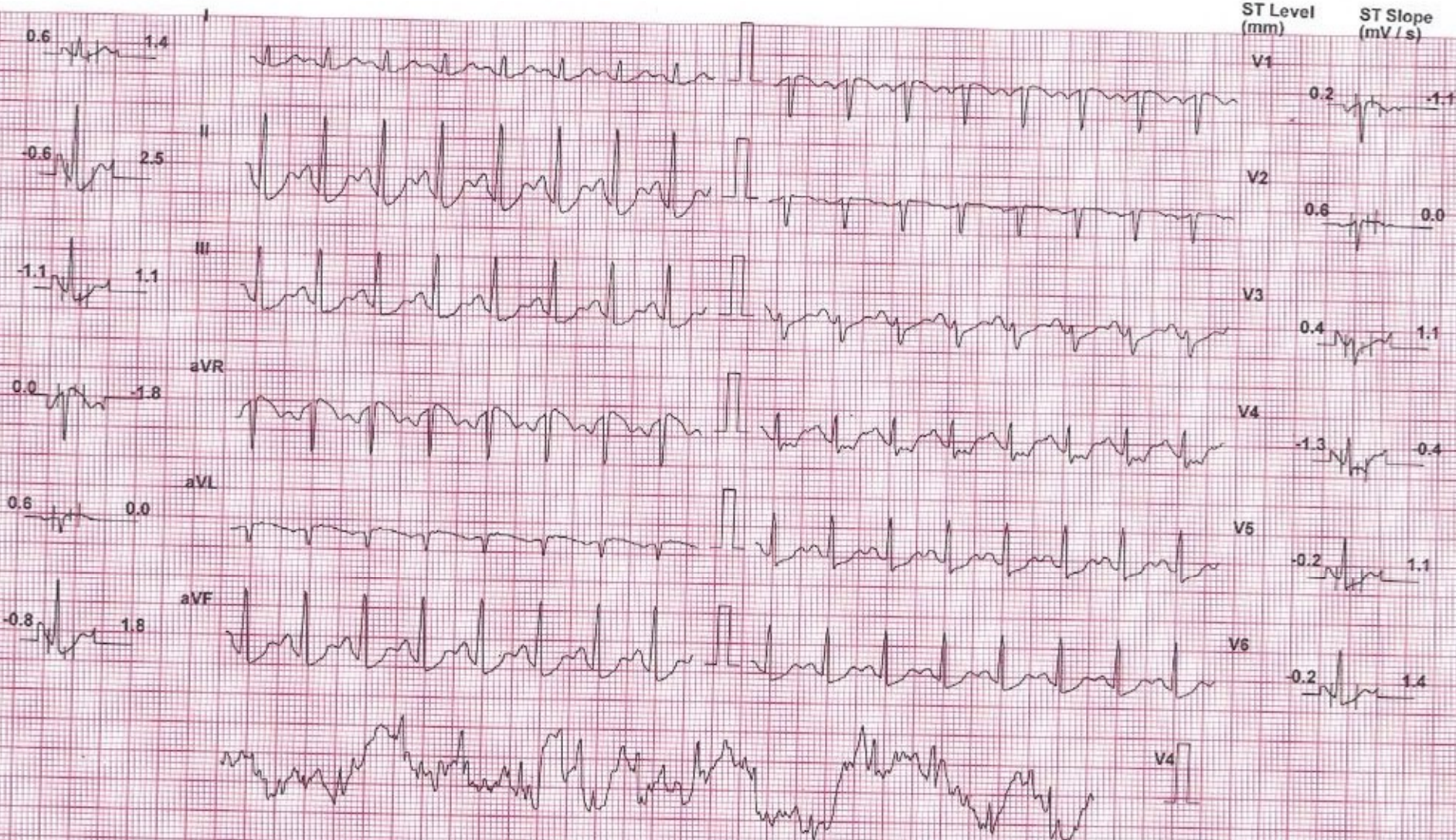

Chart Speed: 25 mm/sec
Schiller Spandon V4.7

Filter: 35 Hz

Mains Filt: ON

Amp: 10 mm

Iso = R - 60 ms

J = R + 60 ms

Post J = J + 60 ms

Linked Median

HETAL BHAVSAR (38 F)

SHREYANIA HEALTH CARE AND DIAGNOSTICS PVT. LTD

Test Report

Protocol: Bruce

ID: 1532

Date: 14-Sep-24 Exec Time: 6 m 34 s Stage Time: 0 m 34 s HR: 160 bpm

Stage: Peak Ex

Speed: 3.4 mph Grade: 14 %

(THR: 163 bpm)

B.P: 150 / 84

ST Level (mm) ST Slope (mV / s)

ST Level (mm) ST Slope (mV / s)

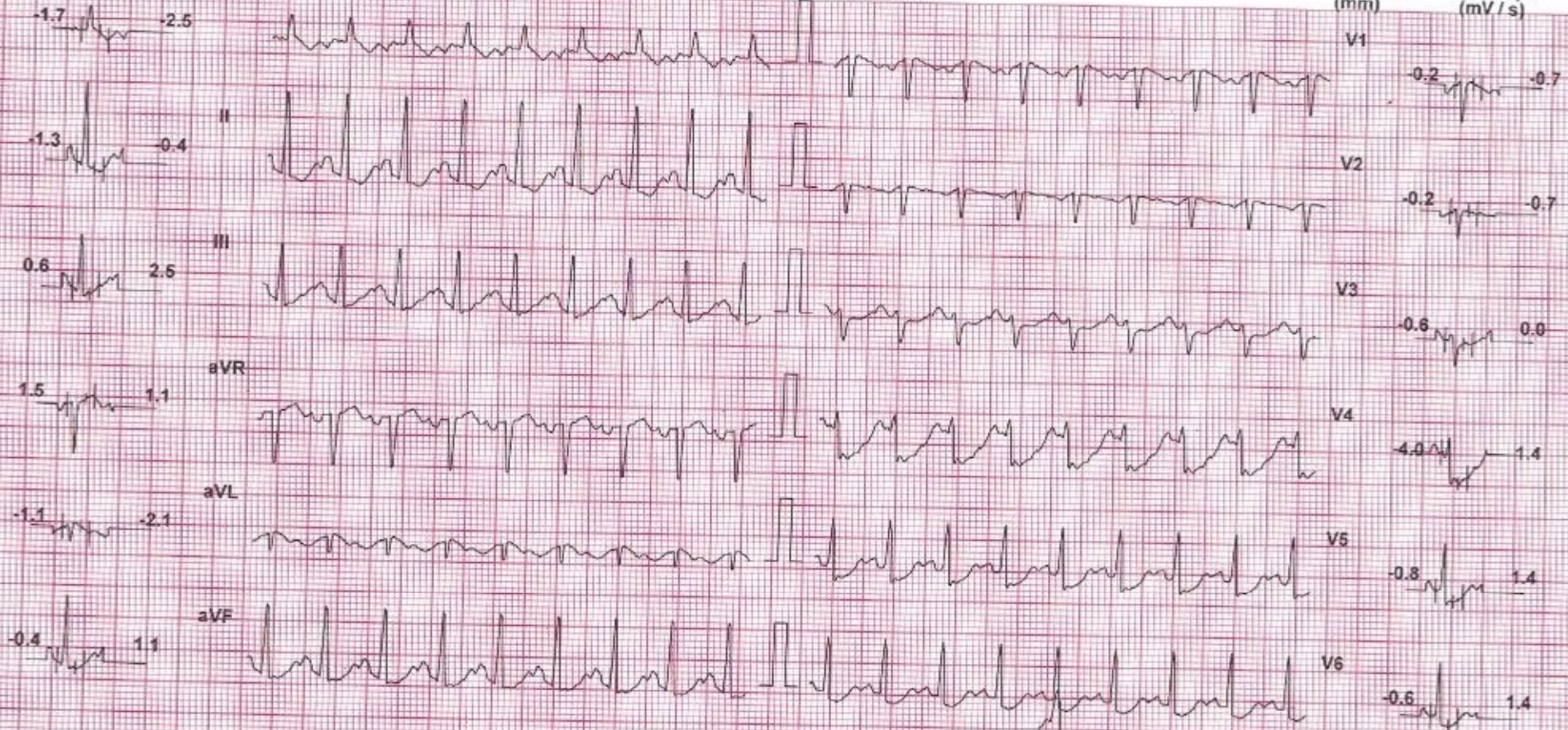

Chart Speed: 25 mm/sec
Schiller Spandon V4.7

Filter: 35 Hz

Mains Fil: ON

Amp: 10 mm

Iso = R - 60 ms

J = R + 60 ms

Post J = J + 60 ms

Linked Median

HETAL BHAVSAR (38 F)

ID: 1532

Date: 14-Sep-24 Exec Time: 6 m 40 s Stage Time: 0 m 54 s HR: 117 bpm

Test Report

Protocol: Bruce

Stage: Recovery(1)

Speed: 1 mph Grade: 0 %

(THR: 163 bpm)

B.P: 138 / 80

ST Level (mm) ST Slope (mV/s)

ST Level (mm) ST Slope (mV/s)

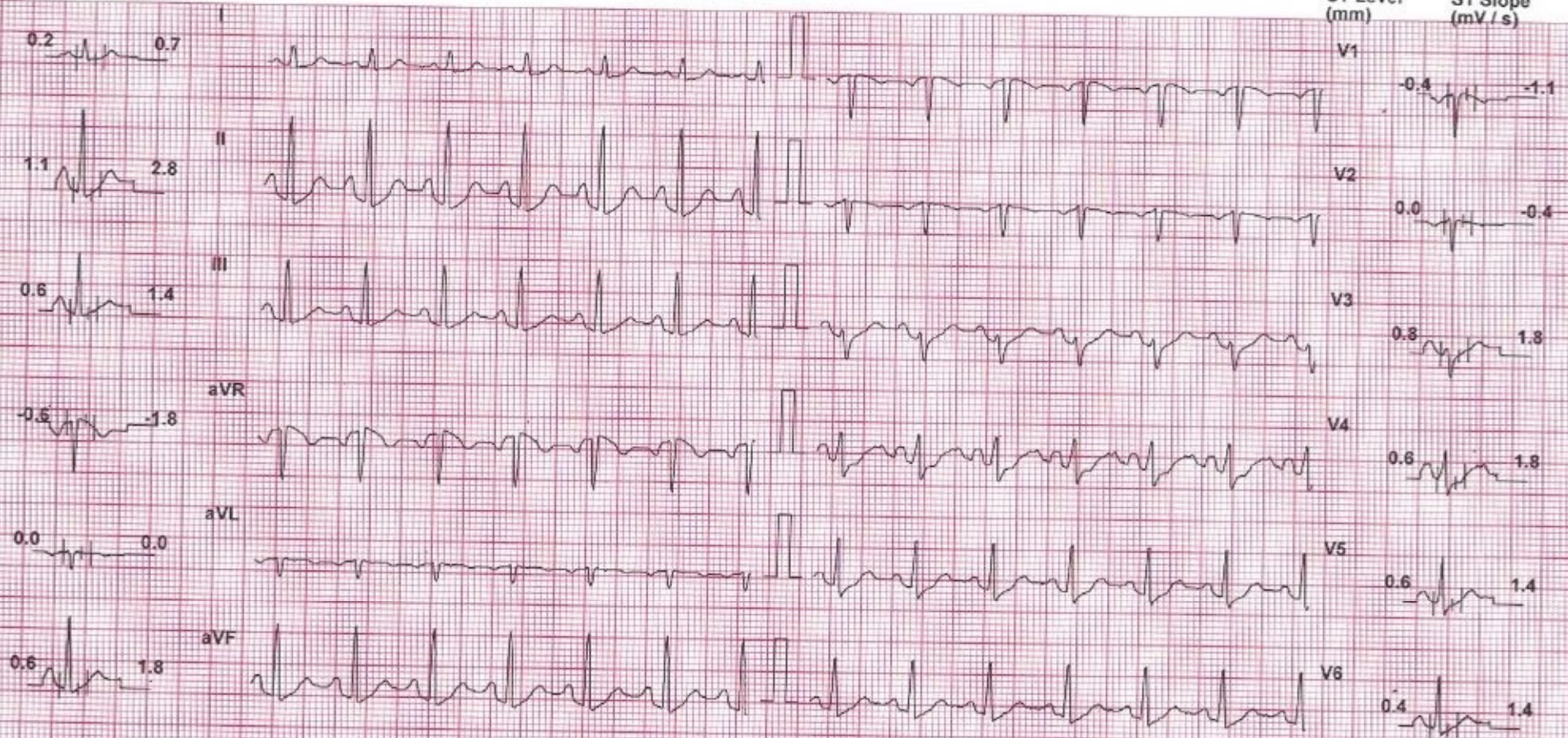

Chart Speed: 25 mm/sec
Schiller Spandon V4.7

Filter: 35 Hz

Mains Filt: ON

Amp: 10 mm

Isr = R - 60 ms J = R + 60 ms Post J = J + 60 ms

Linked Median

HETAL BHAVSAR (38 F)

ID: 1532

Date: 14-Sep-24 Exec Time: 6 m 40 s Stage Time: 0 m 54 s HR: 99 bpm

Test Report

Protocol: Bruce

Stage: Recovery(2)

Speed: 0 mph Grade: 0 %

(THR: 163 bpm)

B.P: 124 / 80

ST Level (mm) ST Slope (mV/s)

ST Level (mm) ST Slope (mV/s)

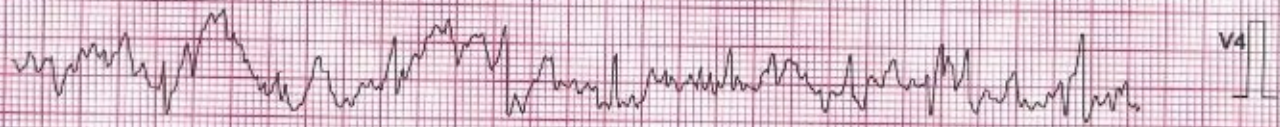
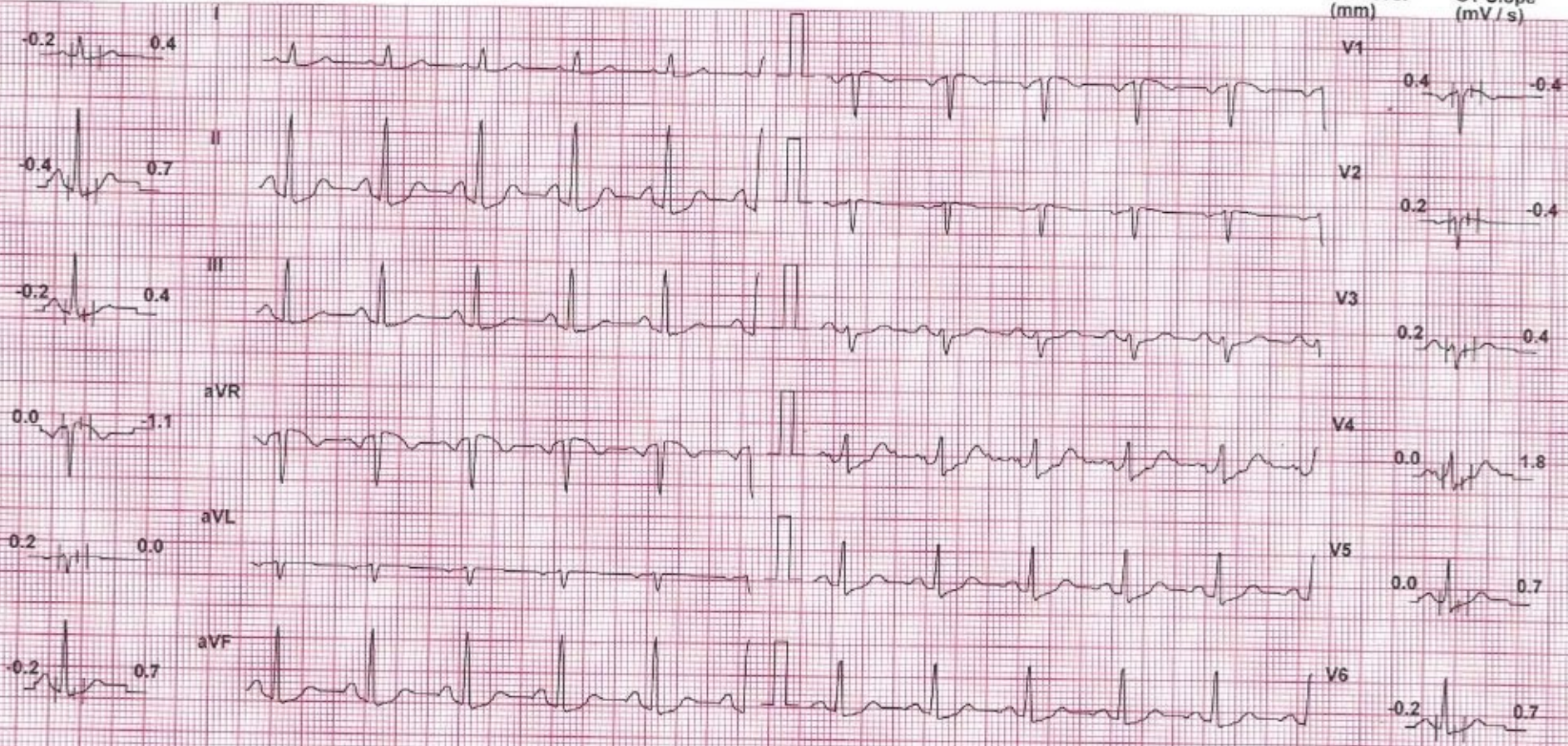

Chart Speed: 25 mm/sec
Schiller Spanden V-4.7

Filter: 35 Hz

Mains Fil: ON

Amp: 10 mm

Iso = R + 60 ms

J = R + 60 ms

Post J = J + 60 ms

Linked Median

HETAL BHAVSAR (38 F)

ID: 1532

Date: 14-Sep-24 Exec Time : 6 m 40 s Stage Time : 0 m 54 s HR: 90 bpm

Protocol: Bruce

Stage: Recovery(3)

Speed: 0 mph

Grade: 0 %

(THR: 163 bpm)

B.P: 124 / 80

ST Level (mm) ST Slope (mV/s)

ST Level (mm) ST Slope (mV/s)

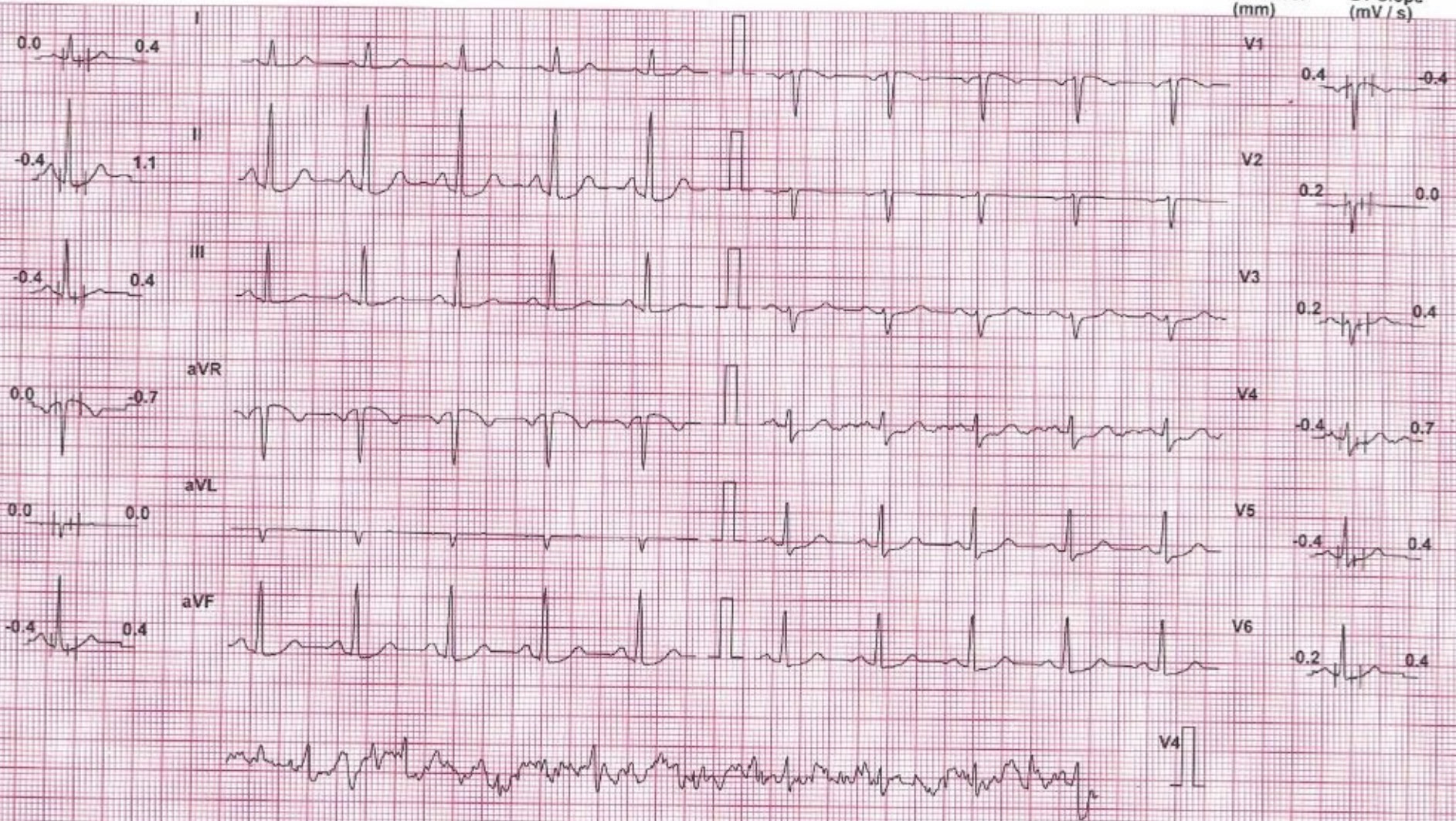

Chart Speed: 25 mm/sec
Schluter Spandan V4.7

Filter: 35 Hz

Mains Fil: ON

Amp: 10 mm

Isq = R - 60 ms

J = R + 60 ms

Post J = J + 60 ms

Linked Median

HETAL BHAVSAR (38 F)

ID: 1532

Date: 14-Sep-24 Exec Time : 6 m 40 s Stage Time : 0 m 55 s HR: 90 bpm

Protocol: Bruce

Stage: Recovery(4)

Speed: 0 mph Grade: 0 %

(THR: 163 bpm)

B.P: 124 / 80

ST Level (mm) ST Slope (mV/s)

ST Level (mm) ST Slope (mV/s)

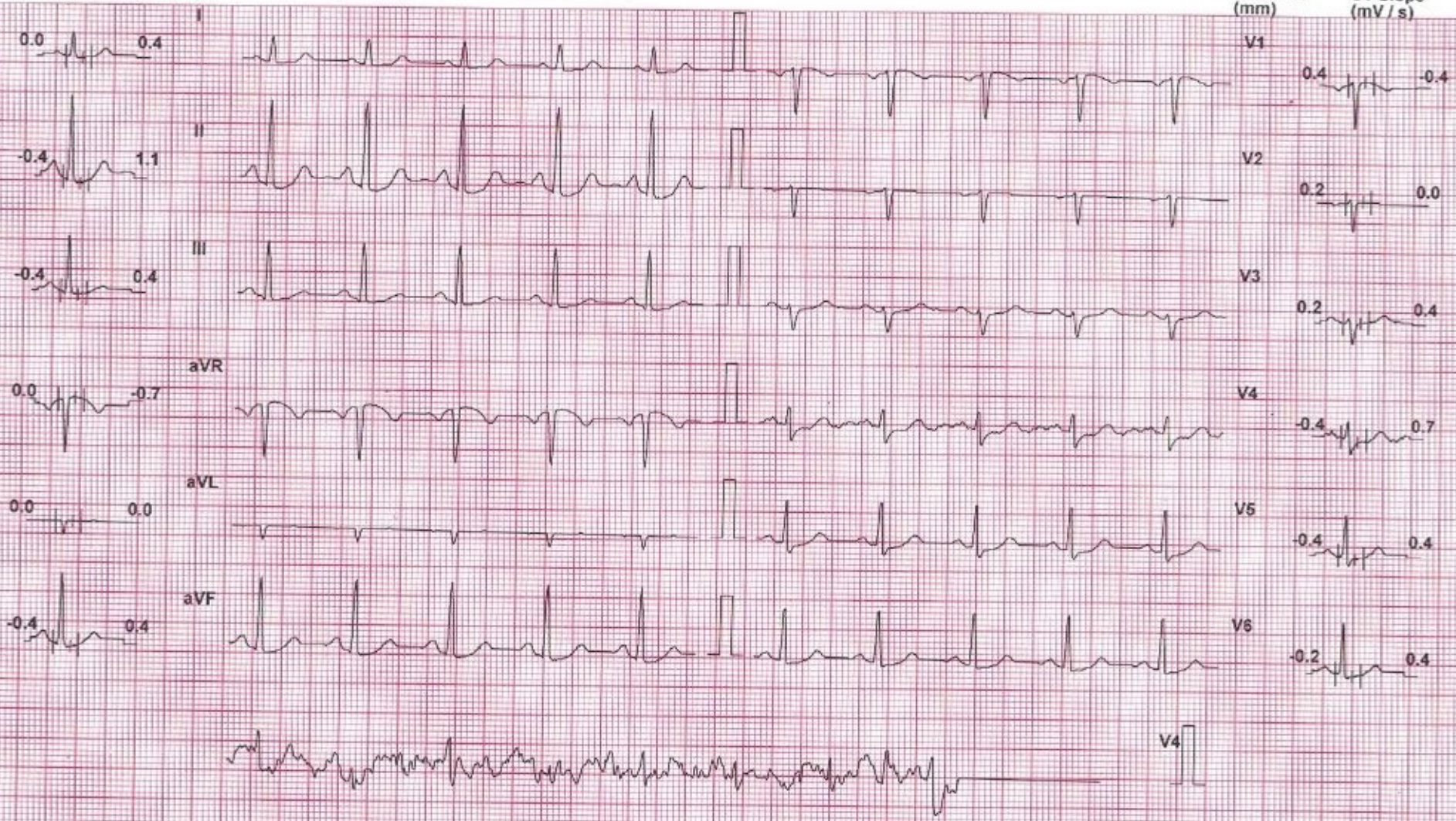

Chart Speed: 25 mm/sec
Schiller Spandan V 4.7

Filter: 35 Hz

Mains Fil: ON

Amp: 10 mm

Iso = R - 60 ms J = R + 60 ms Post J = J + 60 ms

Linked Median

Dr. Maulik K. Kinariwala
MD (Medicine) PGDPM (UK)
Diabetologist & Metabolic Physician

Regd. No.: G-14926

HETAL BHAVSAR

Dr. Parth R. Gohel
Assistant Doctor
Regd. No.: G-30164

Weight: 60.9 KG

13TH Sept'24

ON RISING: 8:00

Water 1 glass

3-Dates, 2- Figs

Breakfast 8:30 AM

3/w milk with apple with peanut butter

2/w milk with oats-apple -1/2 banana

2/w veg poha / suji upma /vermicelli upma 1 bowl

Mid-Morning : fruits , green tea

Moong soup with fruits & therptin biscuits-5

Lunch: 1:30

Roti 3 (small size like phulka) & green veggies 1 small bowl , pulses 1 small bowl , 1 glass of butter milk , salad daily curd (1 bowl)

Afternoon: 5:30 PM

Murmura 1 bowl, roasted chana, poha chevdo, 1 handful makhana , sprouts green tea, butter milk , soya milk 1 glass

Dinner: 8:00 PM

2/w Dalia veg khichdi with kadhi

2/w paneer veg chills-2 with chutney

2/w south Indian (uttapam /dosa)add cheese

2/w rajama with brown rice with 2 paratha

BED TIME : Milk with haldi or kesar with makhana

1 katori : 150 gms, 1 bowl : 250 gms

DT NIDHI PARIKH

M.Sc. FOOD SCIENCE NUTRITION

DIABETES EDUCATOR

Shreeyanta Health Diagnostics Pvt. Ltd.
212 to 217, Swanik Arcade, Pragatinagar,
Naranpura, Ahmedabad-380013.
Regd. No. : 051902466

NAME : HETAL BHAVSAR	AGE : 37YRS/FEMALE
REF BY : HEALTH CHECK UP	DATE: 14/09/2024

X ray chest PA

Bilateral prominent Broncho vascular markings seen.
No evidence of Koch's consolidation and pleural effusion seen either side.
Cardiac shadow appears normal.
Bony thorax and Both dome diaphragm appears normal.

IMPRESSION:-

NORMAL X RAY CHEST PA VIEW



Dr. Mitul Mevada
DR. MITUL MEWADA MD. DMRE.
CONSULTANT RADIOLOGIST. (G-0152)
Shreeyanta Healthcare & Diagnostics Pvt. Ltd.

R

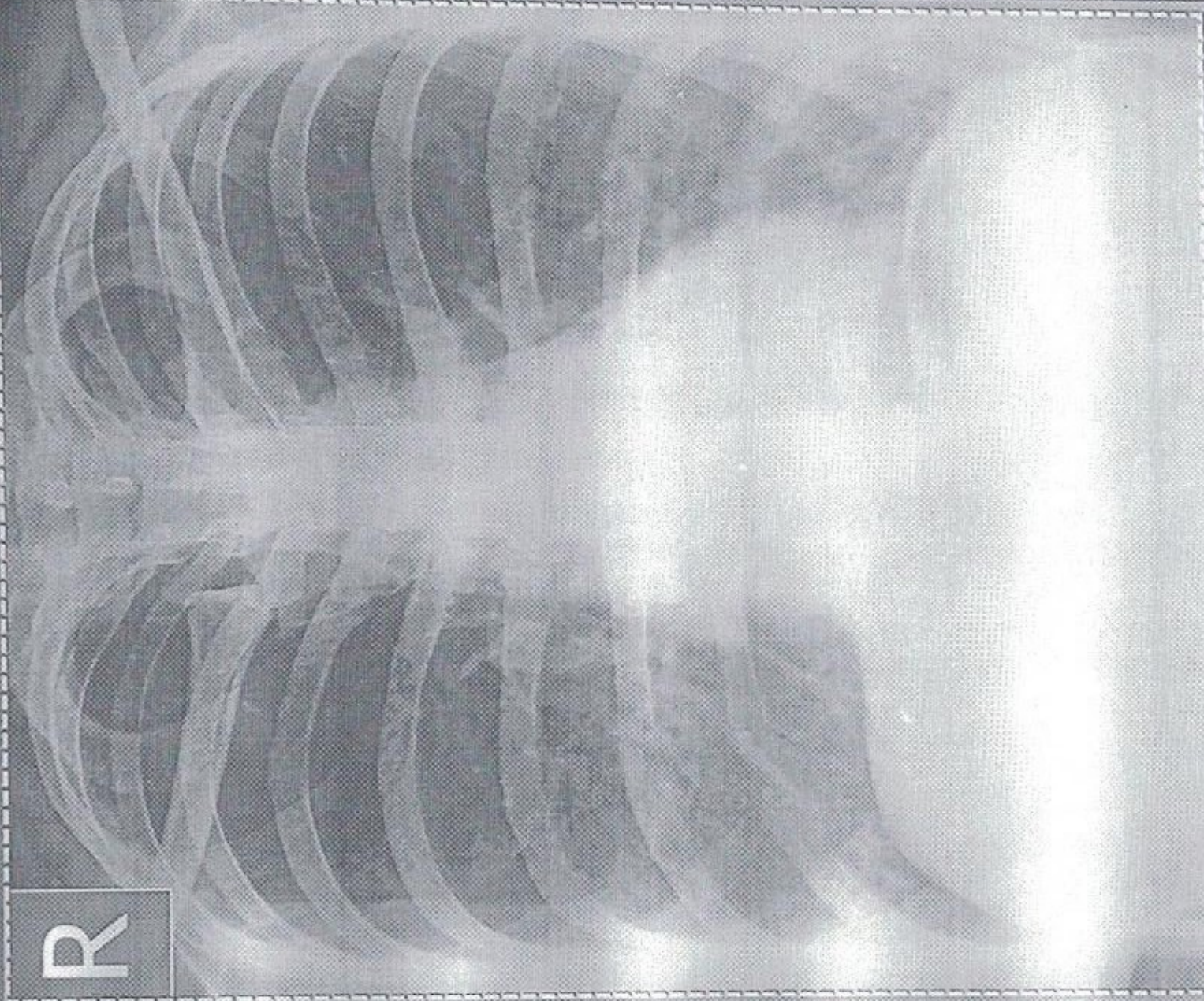

HETAL BHAVSAR AGE -37 Female Pat. ID Chest PA
REF DR: 14-09-2024 11:04:46 AM
SHREEYANTA HEALTHCARE & DIAGNOSTICS PVT. LTD.

Save as New



AHMEDABAD DENTAL

Dr. Ankita Patel
B.D.S., M.D.S.,
Endodontist & Cosmetic
Dentist

Dr. Vimesh Patel
B.D.S., M.D.S.,
Oral & Maxillofacial
Plastic Surgeon,
Implantologist

NAME: Hetal Bhavsar
MOBILE NO: 9687317008
REFERANCE: Shri Gendel Hospital

DATE: 14/09/2024

CASE NO: 1638

BIRTHDATE: 11-06-1986

ADDRESS: A Bhavsar Society, Navan, Wadaj
A'bad

MEDICAL HISTROY: MIL

CHIEF COMPLAINTS: Regulars check-up

EXAMINATION:

• Stemium: +
• cellulisy: +

→ decreased curve $\frac{8}{8}$

→ coronal cavity $\frac{1}{8}$

TREATMENT REQUIRED:

→ scopy + polishing → 1200 - 2000 L

→ oral hygiene maintenance.

→ endo opinion $\frac{8}{8}$ - (197).

→ Extraction $\frac{8}{8}$ - 1500

E-610, Swanik Arcade, Vardan Tower, Swanik Arcade,
Opp Arjun Greens ,B/H to Nilkanth Mahadev Rd,
Pragatinagar, Naranpura, Ahmedabad-380013 .

9725368282, 9879994844

vimesh.rajedra@gmail.com

Shreejanta Healthcare & Diagnostics Pvt. Ltd.
212 to 217, Swanik Arcade, Pragatinagar,
Naranpura, Ahmedabad-380013.
Kegd. No. : 051902468

NAME: HETAL BHAVSAR		DATE: 14 / 09 / 2024
AGE: 38 YEARS	SEX: Female	REF.DR. APOLLO

INVESTIGATION : USG ABDOMEN & PELVIS

LIVER appears normal in size and shows normal echopattern. No evidence of focal mass lesion. No evidence of dilated intrahepatic biliary radicals noted. Portal vein and hepatic veins are unremarkable. Common bile duct appears normal.

GALL BLADDER appears normal distended. No cholecystitis.

PANCREAS appears normal in size and echopattern.

SPLEEN appears normal in size and echopattern. No evidence of mass lesion seen.

KIDENYS:

Both kidneys appear normal in size, shape and position. No evidence of mass lesion or hydronephrosis seen on either side. Both Kidneys show normal cortical echogenicity well preserved cortico-medullary differentiation.

URINARY BLADDER is partially distended. No evidence of vesical mass or calculus is seen.

Uterus appears normal in size, position and echopattern. Endometrium thickness measures and appear normal.

Both ovaries appear normal. No gross adnexal mass lesion seen.

Small and large bowel loops are unremarkable.

No evidence of ascites or lymphadenopathy is seen.

Impression:-

No significant abnormality detected.

Dr. Mitul Mevada
MD, DMRE.
Dr. MITUL MEVADA Reg. No. (G-0152)
Shreyanta Healthcare & Diagnostics Pvt. Ltd.
CONSULTANT RADIOLOGIST.

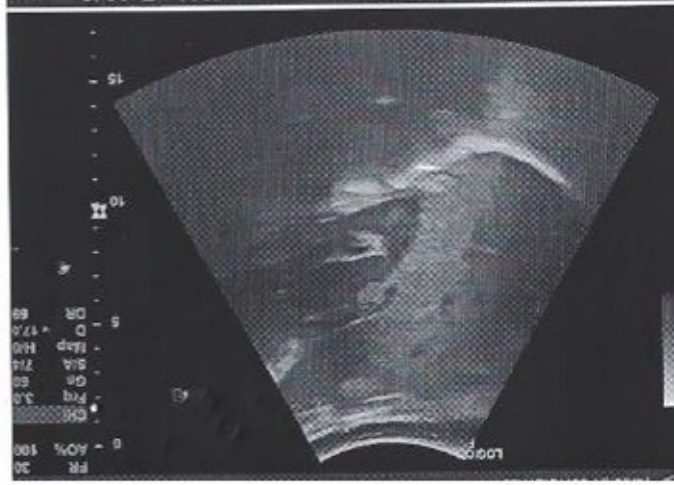
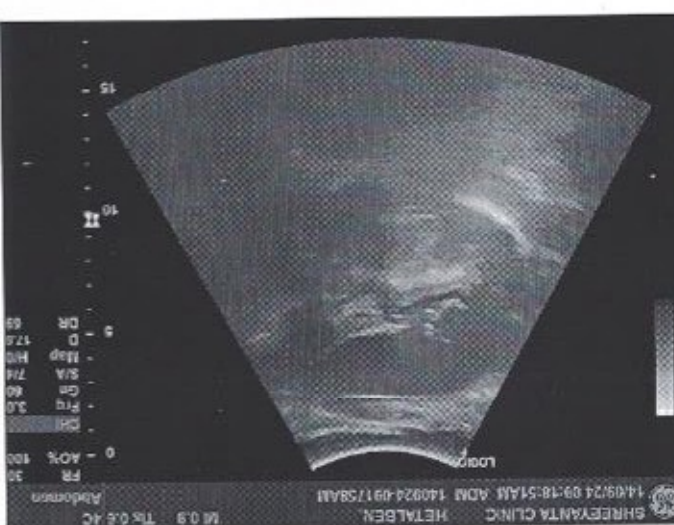
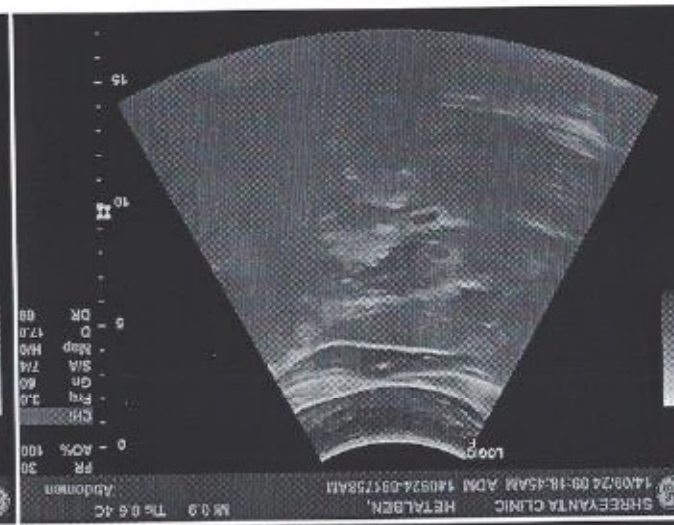
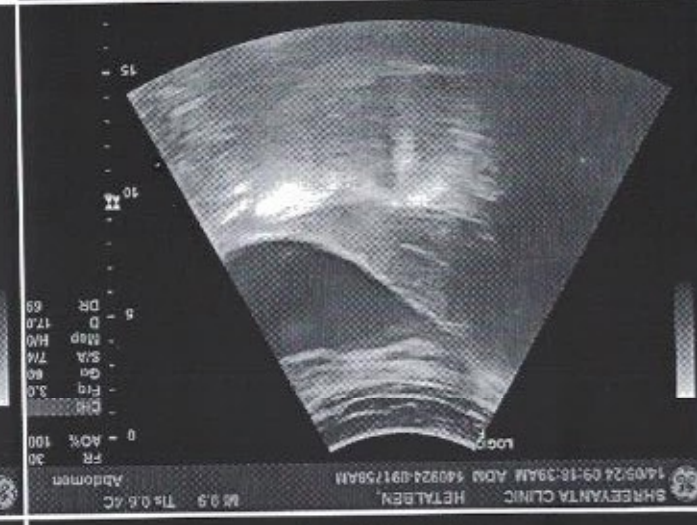
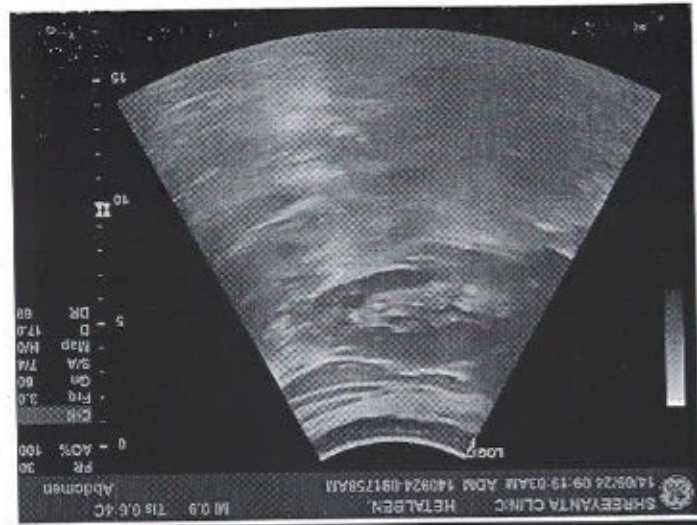



PATIENT'S NAME : HETAL BHAVSAR
AGE/SEX : 38 Years/Female
REFERRED BY : ARCOFEMI HEALTHCARE LIMITED
LOCATION : SHREEYANTA DIABETIC & METABOLIC CLINIC

LAB. NO : SY-2399-24
SAMPLE NO : 7403
DATE/TIME : 14/09/2024/08:46
PT ID :

COMPLETE BLOOD COUNT

(PERFORM BY FULLY AUTOMATED SYSMAX-XP 100 CELL COUNTER)

Sample Type: EDTA

Test Name	Result	Units	Biological Reference Interval
Blood Counts			
Haemoglobin :	12.20	Gms%	11.5 - 16.0
Total R.B.C. :	4.78	mill/c.mm	4.2 - 5.4
Total W. B. C. :	6000	/cu mm	4000 - 11000
Platelet Count :	329000	/cu.mm	1,50,000 - 4,50,000
Differential Count			
	%	Expected Value	(Absolute Count/uL)
Neutrophils :	63	3780	1600 - 7000
Lymphocytes :	31	1860	1000-4000
Eosinophils :	02	120	40 - 400
Monocytes :	04	240	200 - 1000
Basophils :	00	00	0 - 100
Blood Indices			
P. C. V. :	37.90	%	37 - 47
M. C. V. :	79.30	fl	78 - 100
M.C.H. :	25.50	pg	27 - 32
M. C. H. C. :	32.20	%	32 - 36
R.D.W. :	12.60	%	11.5 - 14.0

Peripheral smear study

RBC's

R.B.C.-Normocytic Normochromic.

WBC's

W.B.C -Normal in Number & DC As Given Above.

Platelets

Platelets are Adequate and Normal in Morphology.

PS FOR MP

No Any Blood Parasites seen.

..... **End Of Report**

Dr. Jitendra N. Nayak
Regd. No. : G-14786
Shreeyanta Healthcare & Diagnostics Pvt. Ltd.

DR. JANAK THAKKAR
M.B.DCP (PATH)

Shreeyanta Healthcare & Diagnostics Pvt. Ltd.
212 to 217, Swanik Arcade, Pragatinagar,
Naranpura, Ahmedabad-380013.
Regd. No. : 051902468

Pathologist

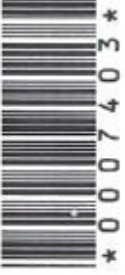

PATIENT'S NAME : HETAL BHAVSAR
AGE/SEX : 38 Years/Female
REFERRED BY : ARCOFEMI HEALTHCARE LIMITED
LOCATION : SHREEYANTA DIABETIC & METABOLIC CLINIC

LAB. NO : SY-2399-24
SAMPLE NO : 7403
DATE/TIME : 14/09/2024\08:46
PT ID :

BIOCHEMISTRY
(DONE ON EM 200 FULLY AUTOMATED BIOCHEMISTRY ANALYSER)

Sample: Serum/Plasma

Test Name	Result	Units	Biological Reference Interval
Urea METHOD: Urease-GLDH	:17.7	mg/dL	12.6 - 42.6
Creatinine METHOD: Jaffe's Bufferw Kinetic	:0.88	mg/dL	0.6 - 1.2
BUN METHOD: UREASE ENZ	:8.27	mg/dL	7.94 - 20.1
S.G.P.T IFCC WITH PYRIDOXAL PHOSPHATE ACTIVATION	:7.9	U/L	0 - 40
S.G.O.T IFCC WITH PYRIDOXAL PHOSPHATE ACTIVATION	:14.2	U/L	0-45
Alkaline Phosphatase METHOD: PNPP-AMP (IFCC), KINETIC ASSAY	:56	U/L	30-120
Bilirubin - Total METHOD: DIAZO	:0.59	mg/dL	0.2 - 1.3
Bilirubin - Direct METHOD: DIAZO	:0.21	mg/dL	0 - 0.6
Bilirubin - Indirect METHOD: CALCULATED	:0.38	mg/dL	0.1 - 0.4
Total Protein METHOD: BIURET	:6.79	gm/dL	6.3 - 8.2
Albumin METHOD: BCG	:4.26	gm/dL	3.5 - 5.0
Globulin METHOD: CALCULATED	:2.53	gm/dL	1.9 - 3.5
Albumin/Globulin Ratio METHOD: CALCULATED	:1.68		0.9 - 2.9
ELECTROLYTE METHOD: ISE DIRECT			
Sodium	: <u>131</u>	mmol/L	137 - 145
Pottasium	:4.6	mmol/L	3.5-5.5
Chloride	: <u>96</u>	mmol/L	98 - 107
URIC ACID METHOD: URICASE	:5.8		

Dr. Jitendra N. Nayak
(M.D., Pathologist)

Contd. No. : G-14786
Shreeyanta HealthCare & Diagnostics Pvt. Ltd.

Shreeyanta HealthCare & Diagnostics Pvt. Ltd.
212 to 217, Swanik Arcade, Pragatinagar,
Naranpura, Ahmedabad-380013.
Regd. No. : 051502466

..... End Of Report

Pathologist

Dr. Jitendra N. Nayak
M.D. (Path)

Dr. Janak M. Thakkar
M.B.D.C.P. (Path)

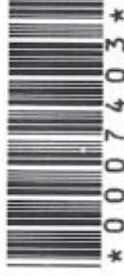

PATIENT'S NAME : HETAL BHAVSAR
AGE/SEX : 38 Years/Female
REFERRED BY : ARCOFEMI HEALTHCARE LIMITED
LOCATION : SHREEYANTA DIABETIC & METABOLIC CLINIC
LAB. NO : SY-2399-24
SAMPLE NO : 7403
DATE/TIME : 14/09/2024\08:46
PT ID :

THYROID FUNCTION

(CLIA METHOD)

Sample Type: SERUM

Test Name	Result	Units	Biological Reference Interval
SERUM T3 :	1.22	ng/ml	0.6-1.81
SERUM T4 :	7.7	ug/dl	3.2-12.6
SERUM TSH :	2.18	µIU/mL	[2 to 12 Years 0.64 - 6.27] [12 to 18 Years 0.51 - 4.94] [> 18 Years 0.35 - 5.5]

Sample Type: EDTA

E.S.R.(Westergren Method)

Test Name	Result	Units	Biological Reference Interval
After one hour :	03	mm	[M: 1 - 7 / F: 3 - 12]

..... End Of Report

DR. JITENDRA NAYAK
M.D.(PATH)

DR. JANAK THAKKAR
M.B.DCP (PATH)

Dr. Jitendra N. Nayak
(M.D., Pathologist)
Regd. No. : G-14786

Shreeyanta Healthcare & Diagnostics Pvt. Ltd.

Shreeyanta Healthcare & Diagnostics Pvt. Ltd,
212 to 217, Swanik Arcade, Pragatinagar,
Naranpura, Ahmedabad-380013.
Regd. No. : 051902468

Pathologist

Manage by Spandan Pathology Laboratory • Home Collection Facilities Available

2nd Floor, Swanik Arcade, Nr. Arjun Homes, B/h Vardan Tower, Pragatinagar - K. K. Nagar Road, Naranpura, Ahmedabad : 380 013.

☎ 079 27499835 ☎ +91 9904290525 / +91 9265634065 / +91 7567585429 📧 shreeyantaclinic@gmail.com

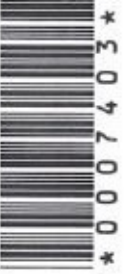

PATIENT'S NAME : HETAL BHAVSAR
AGE/SEX : 38 Years/Female
REFERRED BY : ARCOFEMI HEALTHCARE LIMITED
LOCATION : SHREEYANTA DIABETIC & METABOLIC CLINIC

LAB. NO : SY-2399-24
SAMPLE NO : 7403
DATE/TIME : 14/09/2024/08:46
PT ID :

BLOOD GROUP

Sample Type: EDTA

Test Name Result

ABO SYSTEM : " B "
RH Typing : POSITIVE

HbA1C REPORT
(BY HPLC)

TYPE OF SAMPLE:EDTA

Test Name	Result	Units	Biological Reference Interval
HbA1C :	5.7	%	Non Diabetic Level : < 5.7 % Pre Diabetic : 5.7-6.4 % Diabetes : > (=)6.5%
Estimated Average Glucose: (eAG)	116.89	mg/dl	ADA Target for Diabetic Patient : 7.0 %

..... End Of Report

DR. JITENDRA NAYAK
M.D.(PATH)

Dr. Jitendra N. Nayak
(M.D., Pathologist)
Regd. No. : G-14786
Shreeyanta Healthcare & Diagnostics Pvt. Ltd.

DR. JANAK THAKKAR
M.B.DCP (PATH)

Shreeyanta Healthcare & Diagnostics Pvt. Ltd.
212 to 217, Swanik Arcade,
Naranpura, Ahmedabad-380013,
Regd. No. : 051902468

Pathologist

Dr. Jitendra N. Nayak
M.D. (Path)

Dr. Janak M. Thakkar
M.B.D.C.P. (Path)

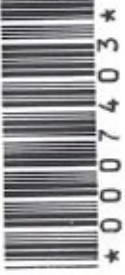

PATIENT'S NAME : HETAL BHAVSAR
AGE/SEX : 38 Years/Female
REFERRED BY : ARCOFEMI HEALTHCARE LIMITED
LOCATION : SHREEYANTA DIABETIC & METABOLIC CLINIC

LAB. NO : SY-2399-24
SAMPLE NO : 7403
DATE/TIME : 14/09/2024\08:46
PT ID :

POST PRANDIAL BLOOD GLUCOSE (PP2BS)

(DONE ON EM200 FULLY AUTOMATED BIOCHEMISTRY ANALYSER)
Sample Type: FLORIDE PLASMA/SERUM

Test Name	Result	Units	Biological Reference Interval
-----------	--------	-------	-------------------------------

Post Prandial Blood Glucose After 2hr. : <small>(GOD-POD METHOD)</small>	104.7	mg/dl	80-140
--	-------	-------	--------

..... End Of Report

DR. JITENDRA NAYAK
M.D.(PATH)

DR. JANAK THAKKAR
M.B.DCP (PATH)

Dr. Jitendra N. Nayak
(M.D., Pathologist)
Regd. No. : G-14786
Shreeyanta Healthcare & Diagnostics Pvt. Ltd.

Shreeyanta Healthcare & Diagnostics Pvt. Ltd.
212 to 217, Swanik Arcade, Pragatinagar,
Naranpura, Ahmedabad-380013.
Regd. No. : 051902468

Pathologist

Dr. Jitendra N. Nayak
M.D. (Path)

Dr. Janak M. Thakkar
M.B.D.C.P. (Path)

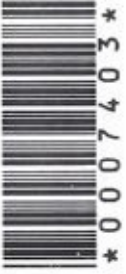

PATIENT'S NAME : HETAL BHAVSAR
AGE/SEX : 38 Years/Female
REFERRED BY : ARCOFEMI HEALTHCARE LIMITED
LOCATION : SHREEYANTA DIABETIC & METABOLIC CLINIC

LAB. NO : SY-2399-24
SAMPLE NO : 7403
DATE/TIME : 14/09/2024/08:46
PT ID :

DR. JITENDRA NAYAK
M.D.(PATH)

DR. JANAK THAKKAR
M.B.DCP (PATH)

Dr. Jitendra N. Nayak
(M.D., Pathologist)

Regd. No. : G-14786
Shreeyanta Healthcare & Diagnostics Pvt. Ltd.

Shreeyanta Healthcare & Diagnostics Pvt. Ltd.
212 to 217, Swanik Arcade, Pragatinagar,
Naranpura, Ahmedabad-380013.
Regd. No. : 051902468

Pathologist

Manage by Spandan Pathology Laboratory • Home Collection Facilities Available

2nd Floor, Swanik Arcade, Nr. Arjun Homes, B/h Vardan Tower, Pragatinagar - K. K. Nagar Road, Naranpura, Ahmedabad : 380 013.

☎ 079 27499835 ☎ +91 9904290525 / +91 9265634065 / +91 7567585429 📧 shreeyantaclinic@gmail.com

Dr. Jitendra N. Nayak
M.D. (Path)

Dr. Janak M. Thakkar
M.B.D.C.P. (Path)

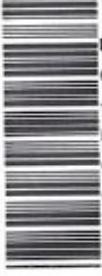

* 0 0 0 7 4 0 3 *

PATIENT'S NAME : HETAL BHAVSAR
AGE/SEX : 38 Years/Female
REFERRED BY : ARCOFEMI HEALTHCARE LIMITED
LOCATION : SHREEYANTA DIABETIC & METABOLIC CLINIC

LAB. NO : SY-2399-24
SAMPLE NO : 7403
DATE/TIME : 14/09/2024\08:46
PT ID :

FASTING BLOOD GLUCOSE(FBS)

(DONE ON EM200 FULLY AUTOMATED BIOCHEMISTRY ANALYSER)
Sample Type: FLORIDE PLASMA/SERUM

Test Name	Result	Units	Biological Reference Interval
Fasting Blood Glucose : (GOD-POD METHOD)	99.8	mg/dl	70 - 110

Sample Type: Serum

Test Name	Result	Units	Biological Reference Interval
-----------	--------	-------	-------------------------------

LIVER FUNCTION TEST

G.G.T.:

19.0

U/L

F :5-32
M 10-45

..... End Of Report



DR. JITENDRA NAYAK
M.D.(PATH)

DR. JANAK THAKKAR
M.B.D.C.P. (PATH)

Dr. Jitendra N. Nayak
(M.D., Pathologist)
Regd. No. : G-14786
Shreeyanta Healthcare & Diagnostics Pvt. Ltd.

Shreeyanta Healthcare & Diagnostics Pvt. Ltd.
212 to 217, Swanik Arcade, Pragatinagar,
Naranpura, Ahmedabad-380013.
Regd. No. : 051902468

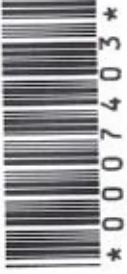
Pathologist



PATIENT'S NAME : HETAL BHAVSAR
AGE/SEX : 38 Years/Female
REFERRED BY : ARCOFEMI HEALTHCARE LIMITED
LOCATION : SHREEYANTA DIABETIC & METABOLIC CLINIC

LAB. NO : SY-2399-24
SAMPLE NO : 7403
DATE/TIME : 14/09/2024 08:46
PT ID :

LIPID PROFILE

(DONE ON EM 200 FULLY AUTOMATED BIOCHEMISTRY ANALYSER)

Sample Type: Serum

Test Name	Result	Units	Biological Reference Interval
S. Cholesterol (CHOD-POD ENZYMETIC METHOD)	:222	mg / dl	Desirable level/low risk : < 200 Borderline level/moderate risk : 200-239 Elevated level/ high risk : > 240
S. Triglyceride (GPO/PAP METHOD)	:112.6	mg / dl	Normal : <150 Borderline high :150-199 High : 200-499 Very High:>=500
S. HDL Cholesterol (IMMUNOINHIBITION)	:39.4	mg / dl	Low (High Risk) : <40 High (Low Risk) : >60
S. LDL Cholesterol (CALCULATED)	: <u>160.08</u>	mg / dl	Optimal : <100 Near Optimal : 100-129 Borderline High : 130-159 High :160-189 Very High:> 190
S. VLDL Cholesterol (CALCULATED)	:22.52	mg / dl	Upto 34
Total Lipids (CALCULATED)	:756.6	mg / dl	400 - 1000
Chol./HDL Ratio (CALCULATED)	:5.63		0-5
LDL/HDL Ratio (CALCULATED)	: <u>4.06</u>		1-3.5

..... End Of Report

Dr. Jitendra N. Nayak

(M.D., Pathologist)

Reg. No. : G-14786

Shreeyanta Healthcare & Diagnostics Pvt. Ltd.

DR. JITENDRA NAYAK
M.D.(PATH)

DR. JANAK THAKKAR
M.B.DCP (PATH)

Shreeyanta Healthcare & Diagnostics Pvt. Ltd.
212 to 217, Swanik Arcade, Pragatinagar,
Naranpura, Ahmedabad-380013.
Regd. No. : 051902468

Pathologist

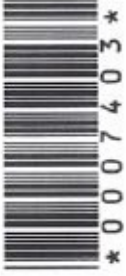

PATIENT'S NAME : HETAL BHAVSAR
AGE/SEX : 38 Years/Female
REFERRED BY : ARCOFEMI HEALTHCARE LIMITED
LOCATION : SHREEYANTA DIABETIC & METABOLIC CLINIC

LAB. NO : SY-2399-24
SAMPLE NO : 7403
DATE/TIME : 14/09/2024 10:46
PT ID :

Sample Type: Urine

URINE ANALYSIS

Test Name	Result	Units	Biological Reference Interval
<u>Physical Examination</u>			
Colour :	Pale Yellow		
Transparency :	Clear		
<u>Chemical Examination (BY MISSION(ACON) UI20 SMART AUTOMATED URINALYSIS)</u>			
Specific Gravity :	1.010		
PH :	6		
Protein :	NIL		
Sugar :	NIL		
Ketone :	ABSENT		
Bile Salts :	Absent		
Bile Pigments :	Absent		
Urobilogen :	ABSENT		
Nitrites :	ABSENT		
<u>Microscopic Examination (AFTER CENTRIFUGING AT 2000 RPM FOR 10 MINS)</u>			
Red blood Cells :	1-2	/HPF	
Pus Cells :	3-4	/HPF	
Epithelial Cells :	2-3	/HPF	
Amorphous :	ABSENT		
Bacteria :	ABSENT		
Crystals :	ABSENT		
Casts :	ABSENT	/LPF	
Fungus :	Absent		

Dr. Jitendra N. Nayak

(M.D., Pathologist)

Regd. No. : G-14786
Shreeyanta Healthcare & Diagnostics Pvt. Ltd.

DR. JITENDRA NAYAK
M.D.(PATH)

DR. JANAK THAKKAR
M.B.D.C.P (PATH)

..... End Of Report

Shreeyanta Healthcare & Diagnostics Pvt. Ltd.
202 to 217, Swanik Arcade, Pragatinagar,
Karanpura, Ahmedabad-380013.
Regd. no. : 051902468

Pathologist

Adhaar No. Issued: 29/12/2018

भारत सरकार
हेतल भव्यार
Metal Bhavsar
पं. 11/06/1986
मं. / Female

आधार का उपयोग केवल प्रमाणित एप्लिकेशन से ही किया जा सकता है।
Aadhaar is proof of identity, not of citizenship or date of birth. It should be used with verification (online authentication or scanning of QR code / offline XML).

6166 0928 3398

मेरा आधार, मेरी पहचान

Hobhansus

Dr. Maulik K. Kinariwala
(M.D. (Medicine), PGDDM (UK)
Regd. No. : G-14926
Shreeyanta Healthcare & Diagnostics Pvt. Ltd.

भारतीय विज्ञान प्रदान अधिकांश
भारतीय विज्ञान प्रदान अधिकांश

Address: 217 Swank Arcade, Pragati Nagar, Channarayana, Ahmedabad-380013.

Address: METAL BRAVESH BHAVSAR, A-130, RADHASWAMI ROW HOUSE OPPOSITE CHANNAYAPURI, MR MRUDULA PARK, CHANNAYAPURI, Ahmedabad City, PO, Gandhinagar, ESI, Ahmedabad, Gujarat, 380001

6166 0928 3398

1947

www.aadhaar.gov.in

help@aadhaar.gov.in

Shreeyanta Healthcare & Diagnostics Pvt. Ltd,
212 to 217, Swank Arcade, Pragatinagar,
Channapura, Ahmedabad-380013.
Regd. No. : G-14926



Shreeyarta Healthcare & Diagnostics Pvt. Ltd.
212 to 217, Swamik Arcade, Pragatinagar,
Marolpur II, Ahmedabad 380013.
Kegd. No. : 051902468

GPS Map Camera

Ahmedabad, Gujarat, India
512/4, Nirnay Nagar, Ahmedabad, Gujarat 380081, India
Lat 23.068324°
Long 72.552486°
14/09/24 11:57 AM GMT +05:30

Google