

Tk6 @ 11:30

Near Sri Raghavendra Swamy Mutt, Tilak Nagar,
Durgigudi, Shivamogga, Karnataka-577201



6

SUPER SPECIALITY HOSPITAL



S242515269

OP Registration Card

Registration No. : S242515269
Patient Name : MR. KIRAN KRISHNA MURTHY
Father/Spouse : KRISHNA MURTHY
Address : K R PURAM, SHIVAMOGGA

Date & Time : 10-08-2024 07:47 AM

Age/Sex : 38Y/M

Marital Status : Married

Mobile No. : 9590807539

Plan : GENERAL
Department : INTERNAL MEDICINE

Consultant : DR. MAITHILI T M

Complaints:

Came for MTC

Bp 120/90 mmHg.

Ht 83 Kg

Clinical Findings:

Kldo - ? Allergic
Rhinorrhoea / nasal
congestion

Diagnosis:

Chronic rhinosinusitis
w/ hyposmia of food
w/ sneezing & congestion
Sneezing. SPT negative
w/ eosinophils
↓ bad sleep

ALL-ERGNAD

Investigations:

Advice

① T. VELOZ FAST ① SOS ⑤ tablets

Cross Reference:

→ Follow ENT Advice
→ Surgeon opinion for cholelithiasis.

Treatment/Prescriptions:

→ plan of S.D.

② T. ELIHEL 10 0 0 1/2 x ④ days
↓ x ① month
0 0 T (8:30 pm)

③ T. NAPROSYN 500 ① SOS ⑤ tablets

→ R/A ① month (6/9/2024)

Signature of Consultant



S242515269

OP Registration Card

Registration No. : S242515269	Date & Time : 10-08-2024 07:47 AM
Patient Name : MR. KIRAN KRISHNA MURTHY	Age/Sex : 38Y/M
Father/Spouse : KRISHNA MURTHY	Marital Status : Married
Address : K R PURAM, SHIVAMOGGA	Mobile No. : 9590807539
Plan : OPREG	Consultant : DR. PRASHANTH C D
Department : ENT	

Complaints:

no Rect nasal discharge

Clinical Findings:

61F xlom. pale muc

7PT c
cold.

Diagnosis:

phx. chn

Investigations:

R	}	<u>CT PNS</u>
S. IgE		
S. vit D		
AEI		
CRP		

Cross Reference:

∇ - Mandibular 1-200 27d

Treatment/Prescriptions:

Fluticasone nasal spray ①
2p/2h

Signature of Consultant
 DR. PRASHANTH C D
 M.B.B.S., M.S. (ENT.)
 Reg No. 77708

814 7169218 ✓

10:30 to 7pm

11am to 3pm

Near Sri Raghavendra Swamy Mutt, Tilak Nagar,
Durgigudi, Shivamogga, Karnataka-577201



S242515269

OP Registration Card

Registration No. : S242515269
Patient Name : MR. KIRAN KRISHNA MURTHY
Father/Spouse : KRISHNA MURTHY
Address : K R PURAM, SHIVAMOGGA
Plan : OPREG
Department : DENTISTRY

Date & Time : 10-08-2024 07:47 AM
Age/Sex : 38Y/M
Mobile No. : 9590807539

Marital Status : Married

Consultant : DR. DEEPA ARUN

Complaints:

check up done

OTE, Stains

Clinical Findings:

Calculus present

Missing $\frac{+}{6/6}$; Caries

Diagnosis:

Adv: Scaling & polishing

Replacement of missing teeth

Investigations:

Cross Reference:

Treatment/Prescriptions:

Deepa

Signature of Consultant
Dr. DEEPA ARUN

BDS., MDS.
PERIODONTIST
Reg.No. 5666-A

Patient Name :: Mr. Kiran Krishna Murthy	Age :: 38 Years	Gen. :: Male
Referred By :: Dr. Maithili T M	Tr. I.D.:: S242515269	Date :: 10/08/2024

Clinical data: General check up.

USG ABDOMEN & PELVIS

- ◆ **Liver** (13.7 cm) is normal in size and shows **diffuse increased echogenicity with areas of fat sparing**. No focal lesion detected to the extent imaged. No IHBR / EHBR dilatation. CBD is not dilated.
- ◆ **Gall Bladder** is minimally distended. **Calculus noted measuring ~ 5 mm. No evidence of pericholecystic fat stranding.**
- ◆ **Spleen** (9.8 cm span) is normal in size and echotexture. No focal lesion detected to the extent imaged.
- ◆ **Pancreas** - Visualized part of pancreas is normal in size and echotexture.
- ◆ **Both kidneys** are normal in size, shape, position and echotexture. Corticomedullary differentiation is maintained. No focal mass detected to the extent imaged.
Right Kidney measures : 9.7 cm. No dilatation of pelvicalyceal system in the present study. No calculi seen to the extent imaged.
Left Kidney measures : 10.3 cm. No dilatation of pelvicalyceal system in the present study. No calculi seen to the extent imaged.
- ◆ **HRUSG reveals:** no significant mass formation / collection to the extent imaged.
- ◆ **Urinary Bladder** is well distended and echoes free contents. There is no evidence of calculi to the extent imaged.
- ◆ **Prostate:** is normal in size and (volume ~ 18cc) echotexture. No obvious focal lesion.
- ◆ No ascites.

IMPRESSION

- ✧ Diffuse grade I fatty liver.
- ✧ Cholelithiasis without cholecystitis.

Jagadeesh

Dr. Vinay Raj R MBBS, MDRD
Consultant Radiologist

SARJI SUPER SPECIALITY HOSPITAL

Near Sri Raghavendra Swamy Mutt, Tilak Nagar, Durgigudi, Shivamogga-577201
Phone : Enquiry 888 435 2288, 888 435 1188 | MICU 888 435 6688 | Preventive Health Check up 888 437 7988,
Trauma 888 437 7488 | Lab Report 888 437 7288
Email : sarjishospital@gmail.com | Web : www.sarjihospital.com



Mse Kisan Krishna

10.08.2024 11:29:58
sari super spicity hospital
SHIMOGA

Location:
Room:
Order Number:
Indication:
Medication 1:
Medication 2:
Medication 3:

86 bpm
-- / -- mmHg

QRS 82 ms
QT / QTcBaz 352 / 421 ms
PR 158 ms
P 100 ms
RR / PP 698 / 697 ms
P / QRS / T 56 / 46 / 16 degrees

Sinus rhythm with marked sinus arrhythmia
Otherwise normal ECG

Technician:
Ordering Ph:
Referring Ph:
Attending Ph:

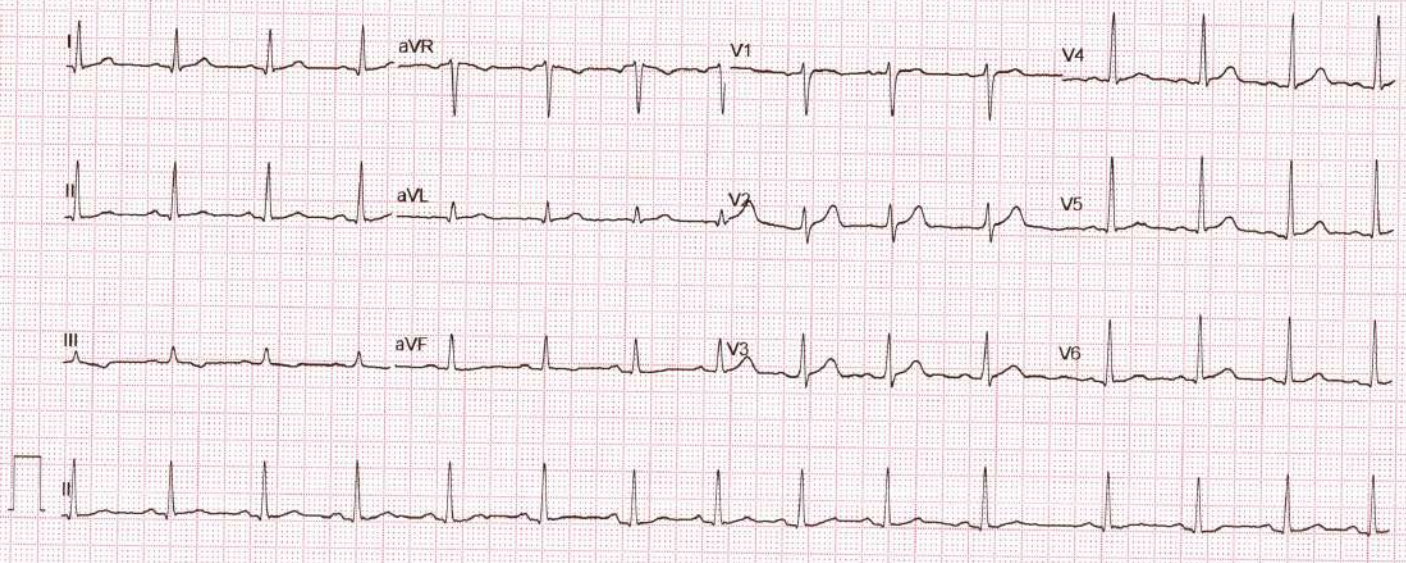

ADULT TRANS-THORACIC ECHO REPORT

PATIENT NAME : MR.KIRAN KRISHNA	AGE :38YRS	SEX : MALE
REF. DOCTOR : DR.MAITHILI T M	OP/IP: S242515269	DATE : 10.08.2024

FINDINGS

ATRIA

LEFT ATRIUM : Normal

RIGHT ATRIUM : Normal

ATRIOVENTRICULAR VALVES

MITRAL VALVE : Normal

TRICUSPID VALVE : Normal

VENTRICLES

LEFT VENTRICLE : Normal

RIGHT VENTRICLE : Normal

SEPTAE

INTERATRIAL SEPTUM : Thinned; No flow noted

INTERVENTRICULAR SEPTUM : Intact

SEMILUNAR VALVES

AORTIC VALVE : Normal

PULMONARY VALVE : Normal



Name MR.KIRAN KRISHNA,38Y,

Gender Male

Patient Id S242515269

Date 10/08/2024

Image 1

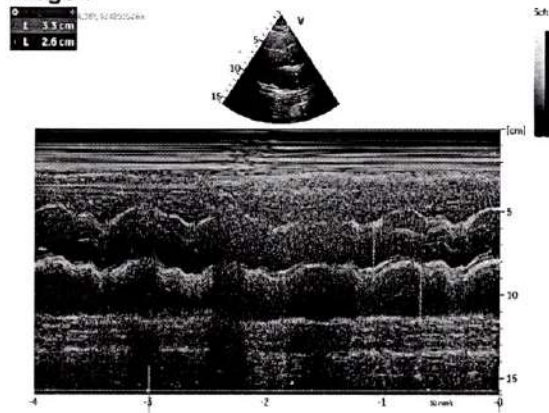

Image 2

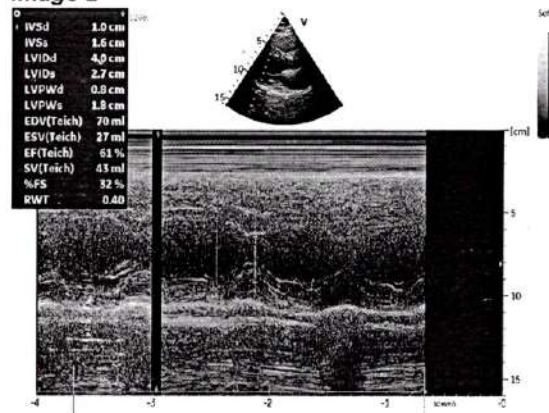

Image 3

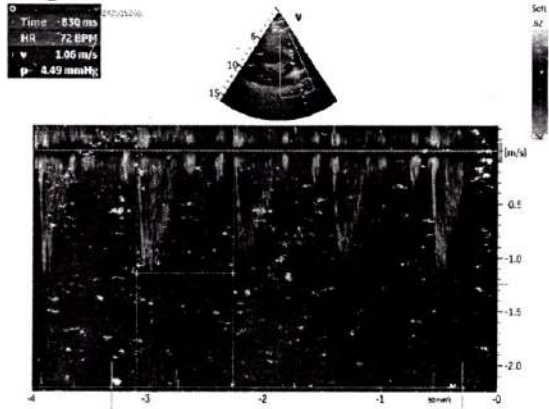
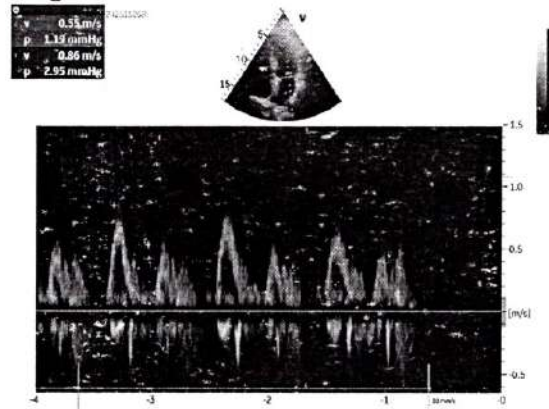

Image 4



GREAT ARTERIES

AORTA : Normal AORTIC ARCH : Normal
 ASCENDING AORTA : Normal PULMONARY ARTERY : Normal
 PDA : No
 PERICARDIUM : No Pericardial Effusion
 THROMBUS / VEGETATION : Nil

DOPPLER

VALVES	PEAK VELOCITY	PEAK GRADIENT	REMARKS
MITRAL	E-0.8m/sec, A-0.5m/sec	-	E>A; MR- Trivial
TRICUSPID	0.6 m/sec	TR Gradient-26mmHg	TR- Trivial
AORTIC	1.2 m/sec	6 mmHg	
PULMONARY	1.0 m/sec	4 mmHg	

M MODE

AO : 26mm	LVIDd : 40mm	IVSd : 12mm	EDV : ml
LA : 33mm	LVIDs : 27mm	PWd: 11mm	ESV : ml
	LVEF : 60%	FS : 30%	TAPSE: 18mm

OTHER: Sinus Rhythm {HR-72bpm}
 IVC-12/6 mm, Normal Collapsing

WALLMOTION ABNORMALITIES : NO RWMA

FINAL DIAGNOSIS :

- ❖ NO RWMA
- ❖ NORMAL LV SYSTOLIC FUNCTION
- ❖ LVEF-60%
- ❖ MR/TR-TRIVIAL
- ❖ NO CLOT / VEGETATION

DONE BY : Harshitha (Bsc.CVT)

Dr.Vijeth H
 MD, DNB (Interventional Cardiology)
 Consultant Cardiologist





Name : KIRAN KRISHNA MURTHY	REG/LAB NO. : 24081324/6591
AGE/SEX : 38 Yrs / Male	UHID : S242515269
CONTACT NO. : 9590807539	IP/OP : OP /
REFERRED BY : DR. MAITHILI T M	BILLED TIME : 10-08-2024 at 07:49 AM
	DATE OF COLLECTION : 10-08-2024 at 08:01 AM
	DATE OF REPORT : 10-08-2024 at 09:39 AM

TEST PARAMETER	RESULT	UNIT	REFERENCE RANGE
HAEMATOLOGY			
HAEMOGLOBIN <small>PHOTOMETRY</small>	15.3	gm/dl	13.5 - 17.5
TOTAL COUNT <small>FLOW CYTOMETRY METHOD</small>	7550	cells/cumm	4000 - 11000
DIFFERENTIAL COUNT			
NEUTROPHILS	48.2	%	35 - 66
LYMPHOCYTES	37.9	%	24 - 44
MONOCYTES	8.2	%	2 - 8
EOSINOPHILS	<u>5.4</u>	%	0 - 6
BASOPHILS	0.3	%	0 - 1
PLATELET COUNT <small>DC DETECTION METHOD</small>	2.87	Lakhs/cumm	1.5 - 4.5
R.B.C COUNT <small>DC DETECTION METHOD</small>	5.38	mill/cumm	4.5 - 5.9
PACKED CELL VOLUME (PCV) <small>CALCULATED</small>	46.8	%	37 - 53
M.C.V <small>CALCULATED</small>	87.0	fl	80 - 100
M.C.H <small>CALCULATED</small>	28.44	pg	26 - 34
M.C.H.C <small>CALCULATED</small>	32.69	g/dl	32 - 36
RDW-CV <small>CALCULATED</small>	12.7	%	11.5 - 13.1
BLOOD GROUP	"A"		
RH TYPE	POSITIVE		
ERYTHROCYTE SEDIMENTATION RATE <small>WESTERGRENS METHOD</small>	10	mm/hr	0 - 15

Dispatched by: NIGHT SHIFT

**** End of Report ****

Printed by: Chethana on 10-08-2024 at 12:32 PM

Please correlate laboratory results clinically. Contact laboratory for any clarification. All results are sample specific.

MUSKAN
Lab technician

S. Chethan Sagar
Dr. CHETHAN SAGAR S
MBBS, MD
Consultant Pathologist

SARJI SUPER SPECIALITY HOSPITAL

Near Sri Raghavendra Swamy Mutt, Tilak Nagar, Durgigudi, Shivamogga-577201
Phone : Enquiry 888 435 2288, 888 435 1188 | MICU 888 435 6688 | Preventive Health Check up 888 437 7988.
Trauma 888 437 7488 | Lab Report 888 437 7288
Email : sarjishospital@gmail.com | Web : www.sarjihospital.com





Name : KIRAN KRISHNA MURTHY	REG/LAB NO. : 2408132476591
AGE/SEX : 38 Yrs / Male	UHID : S242515269
CONTACT NO. : 9590807539	IP/OP : OP /
REFERRED BY : DR. MAITHILI T M	BILLED TIME : 10-08-2024 at 07:49 AM
	DATE OF COLLECTION : 10-08-2024 at 08:01 AM
	DATE OF REPORT : 10-08-2024 at 09:37 AM



TEST PARAMETER	RESULT	UNIT	REFERENCE RANGE
----------------	--------	------	-----------------

BIOCHEMISTRY

LIVER FUNCTION TEST (LFT)

TOTAL BILIRUBIN	0.84	mg/dl	0.1 - 1.2
DIRECT BILIRUBIN	0.13	mg/dl	0 - 0.2
INDIRECT BILIRUBIN	0.71	mg/dl	0 - 0.8
SGOT/AST	18	U/L	up to 41
SGPT/ALT	31	U/L	up to 41
ALKALINE PHOSPHATASE	75	IU/L	40 - 129
TOTAL PROTEIN	7.0	g/dl	6.6 - 8.7
SERUM ALBUMIN	4.3	g/dl	3.4 - 5.4
SERUM GLOBULIN	2.7	g/dL	3.5 - 4.5
A/G RATIO	1.59		1.1 - 2.2

Dispatched by: NIGHT SHIFT

**** End of Report ****

Printed by: Chethana on 10-08-2024 at 12:31 PM

Please correlate laboratory results clinically. Contact laboratory for any clarification. All results are sample specific.

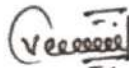

DEEPIKA K
Lab technician

LAB INCHARGE

S. Chethan Sagar
Dr. CHETHAN SAGAR S
MBBS, MD
Consultant Pathologist





Name : KIRAN KRISHNA MURTHY	REG/LAB NO. : 2408132476591
AGE/SEX : 38 Yrs / Male	UHID : S242515269
CONTACT NO. : 9590807539	IP/OP : OP /
REFERRED BY : DR. MAITHILI T M	BILLED TIME : 10-08-2024 at 07:49 AM
	DATE OF COLLECTION : 10-08-2024 at 08:01 AM
	DATE OF REPORT : 10-08-2024 at 09:37 AM



TEST PARAMETER	RESULT	UNIT	REFERENCE RANGE
----------------	--------	------	-----------------

BIOCHEMISTRY

SERUM URIC ACID	6.0	mg/dL	3 - 7
-----------------	-----	-------	-------

RENAL FUNCTION TEST

BLOOD UREA <small>GLDH-UREASE METHOD</small>	13.2	mg/dL	16.6 - 48.5
SERUM CREATININE <small>ENZYMATIC METHOD</small>	1.03	mg/dL	0.7 - 1.2

Dispatched by: NIGHT SHIFT

**** End of Report ****

Printed by: Chethana on 10-08-2024 at 12:31 PM

Please correlate laboratory results clinically. Contact laboratory for any clarification. All results are sample specific.

DEEPIKA K
Lab technician

(Veeesee)

LAB INCHARGE

S. Chethan Sagar
Dr. CHETHAN SAGAR S
MBBS, MD
Consultant Pathologist





Name	: KIRAN KRISHNA MURTHY	REG/LAB NO.	: 24081324 / 6591
AGE/SEX	: 38 Yrs / Male	UHID	: S242515269
CONTACT NO.	: 9590807539	IP/OP	: OP /
REFERRED BY	: DR. MAITHILI T M	BILLED TIME	: 10-08-2024 at 07:49 AM
		DATE OF COLLECTION	: 10-08-2024 at 08:01 AM
		DATE OF REPORT	: 10-08-2024 at 09:38 AM



TEST PARAMETER	RESULT	UNIT	REFERENCE RANGE
----------------	--------	------	-----------------

HORMONE ASSAYS

THYROID PROFILE (TFT)

TOTAL TRIIODOTHYRONINE (T3) <small>ELFA METHOD</small>	1.7	ng/ml	0.8 - 1.8
TOTAL THYROXINE (T4) <small>ELFA METHOD</small>	7.87	ug/dl	5.5 - 14
THYROID STIMULATING HORMONE (TSH) <small>CLIA</small>	3.0	μIU/ml	0.35 - 5.5

Dispatched by: NIGHT SHIFT

**** End of Report ****

Printed by: Chethana on 10-08-2024 at 12:31 PM

Please correlate laboratory results clinically. Contact laboratory for any clarification. All results are sample specific.

DEEPIKA K
Lab technician

S. Chethan Sagar
Dr. CHETHAN SAGAR S
MBBS, MD
Consultant Pathologist





Name : KIRAN KRISHNA MURTHY	REG/LAB NO. : 2408132476591
AGE/SEX : 38 Yrs / Male	UHID : S242515269
CONTACT NO. : 9590807539	IP/OP : OP /
REFERRED BY : DR. MAITHILI T M	BILLED TIME : 10-08-2024 at 07:49 AM
	DATE OF COLLECTION : 10-08-2024 at 08:01 AM
	DATE OF REPORT : 10-08-2024 at 09:40 AM



TEST PARAMETER **RESULT** **UNIT** **REFERENCE RANGE**

BIOCHEMISTRY

LIPID PROFILE TEST (LPT)

TOTAL CHOLESTEROL	195	mg/dl	Desirable level: <200mg/dl Border line High :200-239mg/dl High : > 240mg/dl
TRIGLYCERIDES	215	mg/dl	Desirable level : <150mg/dl Borderline High :150-199mg/dl High :200-499mg/dl
HDL CHOLESTEROL - DIRECT	30	mg/dl	Desirable level : >60mg/dl Borderline : 40-60mg/dl High risk : < 40mg/dl
LDL CHOLESTEROL - DIRECT	122	mg/dl	Desirable : <100 mg/dl LowRisk :100-129mg/dl Borderline :130-159mg/dl High risk :160-189mg/dl Very high risk:>190mg/dl
VLDL CHOLESTEROL	43	mg/dl	< 30.0
TC/HDL	7		< 4.5
LDL/HDL	4		<3.5

Dispatched by: NIGHT SHIFT

**** End of Report ****

Printed by: Chethana on 10-08-2024 at 12:32 PM

Please correlate laboratory results clinically. Contact laboratory for any clarification. All results are sample specific.

DEEPIKA K
Lab technician

Dr. CHETHAN SAGAR S
MBBS, MD
Consultant Pathologist

SARJI SUPER SPECIALITY HOSPITAL

Near Sri Raghavendra Swamy Mutt, Tilak Nagar, Durgigudi, Shivamogga-577201
Phone : Enquiry 888 435 2288, 888 435 1188 | MICU 888 435 6688 | Preventive Health Check up 888 437 7988,
Trauma 888 437 7488 | Lab Report 888 437 7288
Email : sarjishospital@gmail.com | Web : www.sarjihospital.com





Name	: KIRAN KRISHNA MURTHY	REG/LAB NO.	: 24081324 / 6591
AGE/SEX	: 38 Yrs / Male	UHID	: S242515269
CONTACT NO.	: 9590807539	IP/OP	: OP /
REFERRED BY	: DR. MAITHILI T M	BILLED TIME	: 10-08-2024 at 07:49 AM
		DATE OF COLLECTION	: 10-08-2024 at 08:01 AM
		DATE OF REPORT	: 10-08-2024 at 11:45 AM



TEST PARAMETER	RESULT	UNIT	REFERENCE RANGE
----------------	--------	------	-----------------

CLINICAL PATHOLOGY

URINE ROUTINE

PHYSICAL EXAMINATION

URINE PH	5.5
COLOUR	PALE YELLOW
APPEARANCE	CLEAR
SPECIFIC GRAVITY	1.025

CHEMICAL EXAMINATION

URINE ALBUMIN	NIL
SUGAR	NIL
KETONE BODIES	ABSENT
BILE SALT	NEGATIVE
BILE PIGMENT	NEGATIVE

MICROSCOPIC EXAMINATION

PUS CELLS	2-3 /HPF
EPITHELIAL CELLS	1-2 /HPF
RBC'S	NIL
NITRITE	ABSENT
BACTERIA	ABSENT

Dispatched by: NIGHT SHIFT

**** End of Report ****

Printed by: Chethana on 10-08-2024 at 12:32 PM

Please correlate laboratory results clinically. Contact laboratory for any clarification. All results are sample specific.

PAVITHRA
Lab technician

S. Chethan Sagar
Dr. CHETHAN SAGAR S
MBBS, MD
Consultant Pathologist





Name : KIRAN KRISHNA MURTHY	REG/LAB NO. : 24081324 / 659
AGE/SEX : 38 Yrs / Male	UHID : S242515269
CONTACT NO. : 9590807539	IP/OP : OP /
REFERRED BY : DR. MAITHILI T M	BILLED TIME : 10-08-2024 at 07:49 AM
	DATE OF COLLECTION : 10-08-2024 at 08:01 AM
	DATE OF REPORT : 10-08-2024 at 11:59 AM



TEST PARAMETER	RESULT	UNIT	REFERENCE RANGE
BIOCHEMISTRY			
FASTING BLOOD SUGAR <small>GOD POD METHOD</small>	94	mg/dl	70 - 110
POST PRANDIAL BLOOD SUGAR <small>GOD POD METHOD</small>	122	mg/dl	80 - 140
HbA1c (Glycosylated hemoglobin)			
HbA1c (GLYCOSYLATED Hb) <small>HPLC</small>	4.9	%	4.2 - 6.4
MEAN BLOOD GLUCOSE	93.9	mg/dl	60 - 120

Note:
 1. Since HbA1c reflects long term fluctuations in the blood glucose concentration, a diabetic patient who is recently under good control may still have a high concentration of HbA1c.
 2. Target goals of < 7.0 % may be beneficial in patients with short duration of diabetes, long life expectancy and no significant cardiovascular disease. In patients with significant complications of diabetes, limited life expectancy or extensive co-morbid conditions, targeting a goal of < 7.0 % may not be appropriate.

Comments:
 HbA1c provides an index of average blood glucose levels over the past 8 - 12 weeks and is a much better indicator of long term glycemic control as compared to blood and urinary glucose determinations. ADA criteria for correlation between HbA1c & Mean plasma glucose levels.

Dispatched by: MOHAN J **** End of Report **** Printed by: Chethana on 10-08-2024 at 12:32 PM

Please correlate laboratory results clinically. Contact laboratory for any clarification. All results are sample specific.

MOHAN J
Lab technician

S. Chethan Sagar
Dr. CHETHAN SAGAR S
 MBBS, MD
 Consultant Pathologist

SARJI SUPER SPECIALITY HOSPITAL

Near Sri Raghavendra Swamy Mutt, Tilak Nagar, Durgigudi, Shivamogga-577201
 Phone : Enquiry 888 435 2288, 888 435 1188 | MICU 888 435 6688 | Preventive Health Check up 888 437 7988.
 Trauma 888 437 7488 | Lab Report 888 437 7288
 Email : sarjishospital@gmail.com | Web : www.sarjihospital.com





sarji SUPER SPECIALITY HOSPITAL

Name	: KIRAN KRISHNA MURTHY	REG/LAB NO.	: 24081324 / 659
AGE/SEX	: 38 Yrs / Male	UHID	: S242515269
CONTACT NO.	: 9590807539	IP/OP	: OP /
REFERRED BY	: DR. MAITHILI T M	BILLED TIME	: 10-08-2024 at 07:49 AM
		DATE OF COLLECTION	: 10-08-2024 at 08:01 AM
		DATE OF REPORT	: 10-08-2024 at 12:12 PM



TEST PARAMETER	RESULT	UNIT	REFERENCE RANGE
----------------	--------	------	-----------------

BIOCHEMISTRY

FASTING URINE SUGAR(FUS)	NIL
POST PRANDIAL URINE SUGAR (PPUS)	NIL

Dispatched by: NIGHT SHIFT

**** End of Report ****

Printed by: Chethana on 10-08-2024 at 12:32 PM

Please correlate laboratory results clinically. Contact laboratory for any clarification. All results are sample specific.

PAVITHRA
Lab technician

S. Chethan Sagar
Dr. CHETHAN SAGAR S
MBBS, MD
Consultant Pathologist

SARJI SUPER SPECIALITY HOSPITAL

Near Sri Raghavendra Swamy Mutt, Tilak Nagar, Durgigudi, Shivamogga-577201
Phone : Enquiry 888 435 2288, 888 435 1188 | MICU 888 435 6688 | Preventive Health Check up 888 437 7988,
Trauma 888 437 7488 | Lab Report 888 437 7288
Email : sarjisshospital@gmail.com | Web : www.sarjihospital.com





Laboratory Report

Lab No: Rt42490719

Name : **Kiran Krishnamurthy**

Ref By: Dr. Sarji Super Speciality Hospital

Billing Date : 10/08/2024 10:03 AM

Age and Gender: 38 Yrs, Male

Name of the Test	Result	Units	Normal Values
Dept of Bio-Chemistry			
Bio-Chemistry Tests			
Gamma GT	33	IU/L	10-45

*** End of Report ***

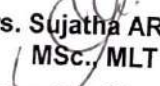
Mrs. Sujatha AR
 MSc., MLT
 Senior Bio-Chemist

Lab Technologist

Printed on: 10/08/2024 11:23:30

Page 1 of 1

Reporting Date: 10/08/2024 11:23:25

Patient's identity and test results are pertained to the sample received. Information in the reports are to the doctors referred and are not for medico - legal proceedings.

Serving for Healthy Life

Park Extension Road, Shimoga. Ph.: 08182 - 272655, 403402, 7259461060 E-mail : mhdc.shimoga@gmail.com

USG • CT • MRI • X-RAY • ENDOSCOPY • TMT • ECHO • PATHOLOGY LAB

Defining Excellence in Medical Diagnostics