



NABL & ISO 9001 : 2008 Certified
Wellness . Diagnostics
 A Unit of Gian Life Care Limited



7/216 (6), Swaroop Nagar
 (In Front of L.L.R. Hospital), Kanpur
 Mob. : 8808051576
 E-mail : reportsgpx@gmail.com
 arunguptagpx@gmail.com

Gian Pathology and X-Ray

Pathology . Radiology

Gian Life Line - Health Checkup

Lab No.	: 012408240066	Reg No/BarcodeNo	: 821768/01672282
Patient Name	: Mr.PREM CHANDRA PASWAN	Reg. Date	: 24/Aug/2024 09:33AM
Age/Sex	: 33 Y / Male	Sample Taken Date	: 24/Aug/2024 11:13AM
Client Code/Name	: MEDIWHEEL FULL BODY CHECKUP	Report Date	: 24/Aug/2024 01:22PM
Referred By Doctor	: Dr. BANK OF BARODA		

BIOCHEMISTRY

MEDIWHEEL MALE BELOW 40

Blood Sugar (Fasting)

Blood Sugar Fasting Hexokinase	74	mg/dl	70 - 100
--------------------------------	----	-------	----------

Blood Sugar (PP)

Blood Sugar PP (2 Hr.) Hexokinase	119	mg/dl	70-140
-----------------------------------	-----	-------	--------

GAMMA GT/GGT

GAMMA GT / GGT	29	IU/l	12 - 64
----------------	----	------	---------

Not in NABL Scope

BUN / BLOOD UREA NITROGEN

BLOOD UREA NITROGEN Urease	9.0	mg/dl	8.9 - 20.6
----------------------------	-----	-------	------------

CREATININE SERUM

CREATININE, Serum Kinetic Alkaline Picrate	0.73	mg/dl	0.70 - 1.30
--	------	-------	-------------

URIC ACID

URIC ACID, Serum Uricase	7.7	mg/dl	3.7 - 7.7
--------------------------	-----	-------	-----------



A Gupta

Dr. Arun Kumar Gupta
 M.D. Chief Pathologist
 (Reg No. 34930)



NABL & ISO 9001 : 2008 Certified
Wellness . Diagnostics
A Unit of Gian Life Care Limited



7/216 (6), Swaroop Nagar
(In Front of L.L.R. Hospital), Kanpur
Mob. : 8808051576
E-mail : reportsgpx@gmail.com
arunguptagpx@gmail.com

Gian Pathology and X-Ray

Pathology . Radiology

Gian Life Line - Health Checkup

Lab No.	: 012408240066	Reg No/BarcodeNo	: 821768/01672282
Patient Name	: Mr.PREM CHANDRA PASWAN	Reg. Date	: 24/Aug/2024 09:33AM
Age/Sex	: 33 Y / Male	Sample Taken Date	: 24/Aug/2024 11:13AM
Client Code/Name	: MEDIWHEEL FULL BODY CHECKUP	Report Date	: 24/Aug/2024 01:22PM
Referred By Doctor	: Dr. BANK OF BARODA		

BIOCHEMISTRY

MEDIWHEEL MALE BELOW 40

LFT/LIVER FUNCTION TESTS

BILIRUBIN TOTAL Diazonium Salt	0.55	mg/dl	0.20 - 1.20
BILIRUBIN DIRECT Diazo Reaction	0.19	mg/dl	0.0 - 0.5
BILIRUBIN INDIRECT Calculated	0.36	mg/dl	0.10 - 1.1
SGOT /AST Enzymatic (NADH(Without P-5-P))	29	U/L	5 - 34
SGPT /ALT Enzymatic (NADH(Without P-5-P))	31	U/L	0.0 - 55
Alk. Phosphatase, Serum Para-nitrophenyl phosphate	55	U/L	50 - 116
PROTEIN TOTAL Biuret	8.3	g/dl	6.4 - 8.3
ALBUMIN BCG	4.9	g/dl	3.5 - 5.0
GLOBULIN Calculated	3.4	g/dl	2.3 - 3.5
A/G RATIO Calculated	1.44	Ratio	1.5 - 2.5



A Gupta

Dr. Arun Kumar Gupta
M.D. Chief Pathologist
(Reg No. 34930)



NABL & ISO 9001 : 2008 Certified
Wellness . Diagnostics
A Unit of Gian Life Care Limited



7/216 (6), Swaroop Nagar
(In Front of L.L.R. Hospital), Kanpur
Mob. : 8808051576
E-mail : reportsgpx@gmail.com
arunguptagpx@gmail.com

Gian Pathology and X-Ray

Pathology . Radiology

Gian Life Line - Health Checkup

Lab No.	: 012408240066	Reg No/BarcodeNo	: 821768/01672282
Patient Name	: Mr.PREM CHANDRA PASWAN	Reg. Date	: 24/Aug/2024 09:33AM
Age/Sex	: 33 Y / Male	Sample Taken Date	: 24/Aug/2024 11:13AM
Client Code/Name	: MEDIWHEEL FULL BODY CHECKUP	Report Date	: 24/Aug/2024 01:22PM
Referred By Doctor	: Dr. BANK OF BARODA		

BIOCHEMISTRY

MEDIWHEEL MALE BELOW 40

Lipid Profile

CHOLESTEROL TOTAL Enzymetic	134	mg/dl	Desirable: <200 Boderline High: 200 – 239 High : ≥240
TRIGLYCERIDES GPO	122	mg/dl	Normal <150 Boderline High: 150 – 199 High : 200 – 499 Very High: ≥500
HDL CHOLESTEROL Accelerator Selective Detergent	37	mg/dl	40 - 60
LDL CHOLESTEROL Calculated	72.6	mg/dl	70 - 130
VLDL CALCULATED Calculated	24.4	mg/dl	13 - 36
CHOL/ HDL RATIO Calculated	3.62	Ratio	Less than 4.0
LDL / HDL RATIO	1.96		

Ratio of LDL to HDL

Risk	Men	Women
Very low (1/2 average)	1	1.5
Average risk	3.6	3.2
Moderate risk (2x average)	6.3	5.0
High risk (3x risk)	8	6.1

HDL levels have an inverse relationship with coronary heart disease. The ability of HDL to predict the development of coronary atherosclerosis has been estimated to be four times greater than LDL and eight times greater than TC. Treatment is recommended for those with a HDL level below 40 mg/dL. An HDL of 60 mg/dL is considered protection against heart disease.

Preparation:

Blood should be collected after a 12-hour fast (no food or drink, except water). For the most accurate results, wait at least 2 months after a heart attack, surgery, infection, injury or pregnancy to check Lipid Profile.

BUN/CREATININE RATIO

BLOOD UREA NITROGEN Urease	9.0	mg/dl	8.9 - 20.6
CREATININE, Serum Kinetic Alkaline Picrate	0.73	mg/dl	0.70 - 1.30
Ratio	12.33	mg/dl	5 - 20



A Gupta

Dr. Arun Kumar Gupta
M.D. Chief Pathologist
(Reg No. 34930)



NABL & ISO 9001 : 2008 Certified
Wellness . Diagnostics
 A Unit of Gian Life Care Limited



7/216 (6), Swaroop Nagar
 (In Front of L.L.R. Hospital), Kanpur
 Mob. : 8808051576
 E-mail : reportsgpx@gmail.com
 arunguptagpx@gmail.com

Gian Pathology and X-Ray

Pathology . Radiology

Gian Life Line - Health Checkup

Lab No.	: 012408240066	Reg No/BarcodeNo	: 821768/01672282
Patient Name	: Mr.PREM CHANDRA PASWAN	Reg. Date	: 24/Aug/2024 09:33AM
Age/Sex	: 33 Y / Male	Sample Taken Date	: 24/Aug/2024 03:37PM
Client Code/Name	: MEDIWHEEL FULL BODY CHECKUP	Report Date	: 24/Aug/2024 03:38PM
Referred By Doctor	: Dr. BANK OF BARODA		

CLINICAL PATHOLOGY

MEDIWHEEL MALE BELOW 40

MEDIWHEEL MALE BELOW 40

URINE SUGAR (F)

URINE SUGAR (F) NIL

(*Not in NABL Scope*)

URINE ROUTINE EXAMINATION

Method -Dipstick And Microscopy

PHYSICAL EXAMINATION

COLOUR	PALE YELLOW	
SPECIFIC GRAVITY (Based on pka change)	1.020	1.001-1.030
pH (methylred/Bromothymol blue method)	6.0	4.6 - 8.0
TURBIDITY	ABSENT	
Deposit (UR)	ABSENT	

Chemical

PROTEIN Dipstick/Tetra bromophenol blue/ Heat & Acid Test method).	NIL	Nil
GLUCOSE (Oxidase Peroxidase method)	NIL	Nil
KETONE (Nitroprusside Method)	NEGATIVE	Nil
BILL PIGMENT (Diazo Method)	NEGATIVE	Negative
UROBILINOGEN (Ehrlich reaction)	NEGATIVE	Normal
Nitrite (Based on presence of bacteria)	NEGATIVE	Negative
Leucocyte Esterase (Esterase Diazonium Method)	NEGATIVE	Negative
BLOOD	ABSENT	Negative

After Centrifugation at 2500 R.P.M. For 5 Minutes

MICROSCOPIC EXAMINATION

RBC (Microscopic)	NIL	/ HPF	
PUS CELLS (Microscopic)	0-1	Per HPF	0 - 5 WBC/hpf
EPITHELIAL CELLS (Microscopic)	NIL	/hpf	Nil
CASTS (Microscopic)	NIL	Per LPF	0-0
CRYSTALS (Microscopic)	NIL		
Amorphous Material (Microscopic)	Nil	Per HPF	Nil
BACTERIA (Microscopic)	NIL	Per HPF	0-0



A Gupta

Dr. Arun Kumar Gupta
 M.D. Chief Pathologist
 (Reg No. 34930)



NABL & ISO 9001 : 2008 Certified
Wellness . Diagnostics
 A Unit of Gian Life Care Limited



7/216 (6), Swaroop Nagar
 (In Front of L.L.R. Hospital), Kanpur
 Mob. : 8808051576
 E-mail : reportsgpx@gmail.com
 arunguptagpx@gmail.com

Gian Pathology and X-Ray

Pathology . Radiology

Gian Life Line - Health Checkup

Lab No.	: 012408240066	Reg No/BarcodeNo	: 821768/01672282
Patient Name	: Mr.PREM CHANDRA PASWAN	Reg. Date	: 24/Aug/2024 09:33AM
Age/Sex	: 33 Y / Male	Sample Taken Date	: 24/Aug/2024 03:37PM
Client Code/Name	: MEDIWHEEL FULL BODY CHECKUP	Report Date	: 24/Aug/2024 03:38PM
Referred By Doctor	: Dr. BANK OF BARODA		

CLINICAL PATHOLOGY

MEDIWHEEL MALE BELOW 40

URINE SUGAR (PP)

URINE SUGAR (PP) NIL

(*Not in NABL Scope*)



A Gupta

Dr. Arun Kumar Gupta
 M.D. Chief Pathologist
 (Reg No. 34930)



NABL & ISO 9001 : 2008 Certified
Wellness . Diagnostics
A Unit of Gian Life Care Limited



7/216 (6), Swaroop Nagar
(In Front of L.L.R. Hospital), Kanpur
Mob. : 8808051576
E-mail : reportsgpx@gmail.com
arunguptagpx@gmail.com

Gian Pathology and X-Ray

Pathology . Radiology

Gian Life Line - Health Checkup

Lab No.	: 012408240066	Reg No/BarcodeNo	: 821768/01672282
Patient Name	: Mr.PREM CHANDRA PASWAN	Reg. Date	: 24/Aug/2024 09:33AM
Age/Sex	: 33 Y / Male	Sample Taken Date	: 24/Aug/2024 11:08AM
Client Code/Name	: MEDIWHEEL FULL BODY CHECKUP	Report Date	: 24/Aug/2024 01:56PM
Referred By Doctor	: Dr. BANK OF BARODA		

HAEMATOLOGY

MEDIWHEEL MALE BELOW 40

MEDIWHEEL MALE BELOW 40

CBC / COMPLETE BLOOD COUNT

HEMOGLOBIN (Hb) Photometry Cyanide Free	13.10	g/dl	13.5-17.5
TLC Impedance	3600	/cumm	4000-11000
DLC (%)			
NEUTROPHIL DHSS/Microscopic	41	%	40-80
LYMPHOCYTE DHSS/Microscopic	46	%	24-44
EOSINOPHIL DHSS/Microscopic	4	%	01-06
MONOCYTE DHSS/Microscopic	9	%	3-6
Platelet Impedance/Microscopic	156	10 ³ /μL	140 - 440
RBC COUNT Impedance	4.90	10 ⁶ /μL	4.5 - 5.5
PCV (HCT) Numeric Integration	42	%	41-53
MCV Calculated	85.6	fL	83-91
MCH Calculated	26.8	pg	26-34
MCHC Calculated	31.3	g/dL	31-37
RDW-CV Calculated	13.1	%	11.6 - 14.0
MPV	14	fL	8 - 12
ABSOLUTE NEUTROPHIL COUNT DHSS/Calculated	1.48	10 ³ /μL	2.00-7.00
ABSOLUTE LYMPHOCYTE COUNT DHSS/Calculated	1.66	10 ³ /μL	1.0-3.0
ABSOLUTE MONOCYTE COUNT DHSS/Calculated	0.32	10 ³ /μL	0.20-1.0
ABSOLUTE EOSINOPHIL COUNT DHSS/Calculated	0.14	10 ³ /μL	0.02 - 0.50
N/L Ratio	0.89	Ratio	Normal:1-3,Mildly High: 4-6,Moderately High:7-9 Severly High: >9.0



A Gupta

Dr. Arun Kumar Gupta
M.D. Chief Pathologist
(Reg No. 34930)



NABL & ISO 9001 : 2008 Certified
Wellness . Diagnostics
A Unit of Gian Life Care Limited



7/216 (6), Swaroop Nagar
(In Front of L.L.R. Hospital), Kanpur
Mob. : 8808051576
E-mail : reportsgpx@gmail.com
arunguptagpx@gmail.com

Gian Pathology and X-Ray

Pathology . Radiology

Gian Life Line - Health Checkup

Lab No. : 012408240066 Reg No/BarcodeNo : 821768/01672282
Patient Name : Mr.PREM CHANDRA PASWAN Reg. Date : 24/Aug/2024 09:33AM
Age/Sex : 33 Y / Male Sample Taken Date : 24/Aug/2024 11:08AM
Client Code/Name : MEDIWHEEL FULL BODY CHECKUP Report Date : 24/Aug/2024 06:41PM
Referred By Doctor : Dr. BANK OF BARODA

HAEMATOLOGY

MEDIWHEEL MALE BELOW 40

MEDIWHEEL MALE BELOW 40

ESR WESTERGREN (Automated)

ESR WESTERGREN (Automated) 09 mm 0 - 14
WESTERGREN

Not in NABL Scope

ABO Rh / BLOOD GROUP Tube Agglutination (FORWARD & REVERSE Method)

BLOOD GROUP / ABO-RH

ABO A
Reverse & Forward
Rh POSITIVE
Reverse & Forward

HbA1C/GLYCATED HEMOGLOBIN/GHB

HBA1C/GLYCATED HEMOGLOBIN 5.6 %
Average of Glucose Level 114.02 mg/dl

Test is done by HPLC method (Gold Standard) D-10 Analyzer.

Expected Values :-

Test	Normal Range	
HbA1c	Non Diabetic:	4.0% - 6.0%
	Good Control:	6.1% - 8.0%
	Poor Control:	8.1% - 9.0 %
	Unsatisfactory:	> 9 %

To convert an A1c to the new average mean blood glucose, use this formula:
 $eAG(mg/dl) = (28.7 \times HbA1c) - 46.7$

Not in NABL Scope



A Gupta
Dr. Arun Kumar Gupta
M.D. Pathologist



NABL & ISO 9001 : 2008 Certified
Wellness . Diagnostics
 A Unit of Gian Life Care Limited



7/216 (6), Swaroop Nagar
 (In Front of L.L.R. Hospital), Kanpur
 Mob. : 8808051576
 E-mail : reportsgpx@gmail.com
 arunguptagpx@gmail.com

Gian Pathology and X-Ray

Pathology . Radiology

Gian Life Line - Health Checkup

Lab No.	: 012408240066	Reg No/BarcodeNo	: 821768/01672282
Patient Name	: Mr.PREM CHANDRA PASWAN	Reg. Date	: 24/Aug/2024 09:33AM
Age/Sex	: 33 Y / Male	Sample Taken Date	: 24/Aug/2024 11:13AM
Client Code/Name	: MEDIWHEEL FULL BODY CHECKUP	Report Date	: 24/Aug/2024 03:10PM
Referred By Doctor	: Dr. BANK OF BARODA		

IMMUNOASSAY

MEDIWHEEL MALE BELOW 40

MEDIWHEEL MALE BELOW 40

T3 / TRIDOTHYRONINE TOTAL

T3 TOTAL CLIA	0.92	ng/mL	0.35 - 1.93
------------------	------	-------	-------------

T4 / THYROXIN TOTAL

T4 TOTAL CLIA	8.69	µg/dl	4.50 - 10.9
------------------	------	-------	-------------

Increased levels are seen in graves disease cancer of thyroid as symptoms of hyperthyroidism. Low levels are seen in hypothyroidism whose symptoms are myoxyedema hashmito disease and pituitary disorders



A Gupta

Dr. Arun Kumar Gupta
 M.D. Chief Pathologist
 (Reg No. 34930)



NABL & ISO 9001 : 2008 Certified
Wellness . Diagnostics
A Unit of Gian Life Care Limited



7/216 (6), Swaroop Nagar
(In Front of L.L.R. Hospital), Kanpur
Mob. : 8808051576
E-mail : reportsgpx@gmail.com
arunguptagpx@gmail.com

Gian Pathology and X-Ray

Pathology . Radiology

Gian Life Line - Health Checkup

Lab No.	: 012408240066	Reg No/BarcodeNo	: 821768/01672282
Patient Name	: Mr.PREM CHANDRA PASWAN	Reg. Date	: 24/Aug/2024 09:33AM
Age/Sex	: 33 Y / Male	Sample Taken Date	: 24/Aug/2024 11:13AM
Client Code/Name	: MEDIWHEEL FULL BODY CHECKUP	Report Date	: 24/Aug/2024 03:10PM
Referred By Doctor	: Dr. BANK OF BARODA		

IMMUNOASSAY

MEDIWHEEL MALE BELOW 40

MEDIWHEEL MALE BELOW 40

TSH (Thyroid Stimulating Hormone)

TSH (ECLIA) 2.69 μ IU/ml 0.35 - 5.50
CLIA

NOTE:

Guidelines for interpretation of abnormal thyroid function test.

TSH	T4/FT4	T3/FT3	Interpretation
High	Normal Normal	Mild(subclinical)	Hypothyroidism.
High	Low	Low/Normal	Hypothyroidism
Low	Normal Normal	Mild (subclinical)	Hyperthyroidism.
Low	High/Normal	High/Normal	Hyperthyroidism
Low	Low/Normal	Low/Normal	Rare pituitary(secondary)Hypothyroidism



A Gupta

Dr. Arun Kumar Gupta
M.D. Chief Pathologist
(Reg No. 34930)



NABL & ISO 9001 : 2008 Certified
Wellness . Diagnostics
 A Unit of Gian Life Care Limited



7/216 (6), Swaroop Nagar
 (In Front of L.L.R. Hospital), Kanpur
 Mob. : 8808051576
 E-mail : reportsgpx@gmail.com
 arunguptagpx@gmail.com

Gian Pathology and X-Ray

Pathology . Radiology

Gian Life Line - Health Checkup

Lab No.	: 012408240066	Reg No/BarcodeNo	: 821768/01672282
Patient Name	: Mr.PREM CHANDRA PASWAN	Reg. Date	: 24/Aug/2024 09:33AM
Age/Sex	: 33 Y / Male	Sample Taken Date	: 24/Aug/2024 09:33AM
Client Code/Name	: MEDIWHEEL FULL BODY CHECKUP	Report Date	: 24/Aug/2024 02:37PM
Referred By Doctor	: Dr. BANK OF BARODA		

X-RAY

MEDIWHEEL MALE BELOW 40

MEDIWHEEL MALE BELOW 40

X RAY CHEST PA VIEW

Diaphragms are normal.

C.P. angles are clear.

Cardiac shadow is normal.

Trachea is in midline.

Hilar shadow are heavy.

Broncho-vascular markings are prominent ----- Bronchitis.

No parenchymal lesion is seen.

Advise :- Correlate Clinically.

DR. S. KHURANA
MBBS, DMRE

*** End Of Report ***





368 (821768) / PREM CHANDRA PASWAN / 33 Yrs / M / 0 Cms / 0 Kg Date: 24-Aug-2024 Refd By : BANK OF BARODA

Stage	Time	Duration	Belt Speed (mph)	Elevation	METs	Rate	BP	RPP	PVC	Comments
Supine	04:52	0:01	00.0	00.0	01.0	54	130/84	070	00	
Standing	04:58	0:01	00.0	00.0	01.0	90	130/84	117	00	
HV	05:05	0:01	00.0	00.0	01.0	094	130/84	122	00	
ExStart	05:11	0:01	00.0	00.0	01.0	096	130/84	124	00	
BRUCE Stage 1	08:11	3:00	01.7	10.0	04.7	133	140/86	186	05	
BRUCE Stage 2	11:11	3:00	02.5	12.0	07.1	161	146/88	235	06	
PeakEx	12:53	1:42	03.4	14.0	08.9	186	150/90	279	08	
Recovery	13:52	1:00	00.0	00.0	01.2	134	144/88	259	01	
Recovery	14:52	2:00	00.0	00.0	01.0	64	138/86	184	00	
Recovery	15:09	2:16	00.0	00.0	01.0	118	138/86	162	00	

Findings :

Exercise Time : 07:43
 Max HR Attained : 186 bpm 99% of Target 187
 Max BP Attained : 150/90
 Max WorkLoad Attained : 8.9 Fair response to induced stress
 Max ST Dep Lead & Value : V2 & -3.1 mm
 Duke Treadmill Score : 12.9
 Test Objective : For Testing
 History : Nil
 Test End Reasons : Fatigue

Doctor : DR. KUSH KUMAR TYAGI D.M.



Report :

Sample Name: Stress Test Graded Exercise Treadmill
Description: .

INDICATIONS: R/O CAD.

PROCEDURE DONE: Graded exercise treadmill stress test.

STRESS ECG RESULTS:

FAIR EXERCISE TOLERANCE, ADEQUATE B.P. RESPONSE, THR 96% ACHIEVED,
NO CHEST PAIN / DYSPNOEA, NO SIGNIFICANT ST-T CHANGES DURING EXERCISE
AND RECOVERY. NO ARRHYTHAEMIA.

TEST IS NEGATIVE FOR STRESS INDUCED REVERSIBLE MYOCARDIAL ISCHEMIA.

Doctor : DR. KUSH KUMAR TYAGI D.M.

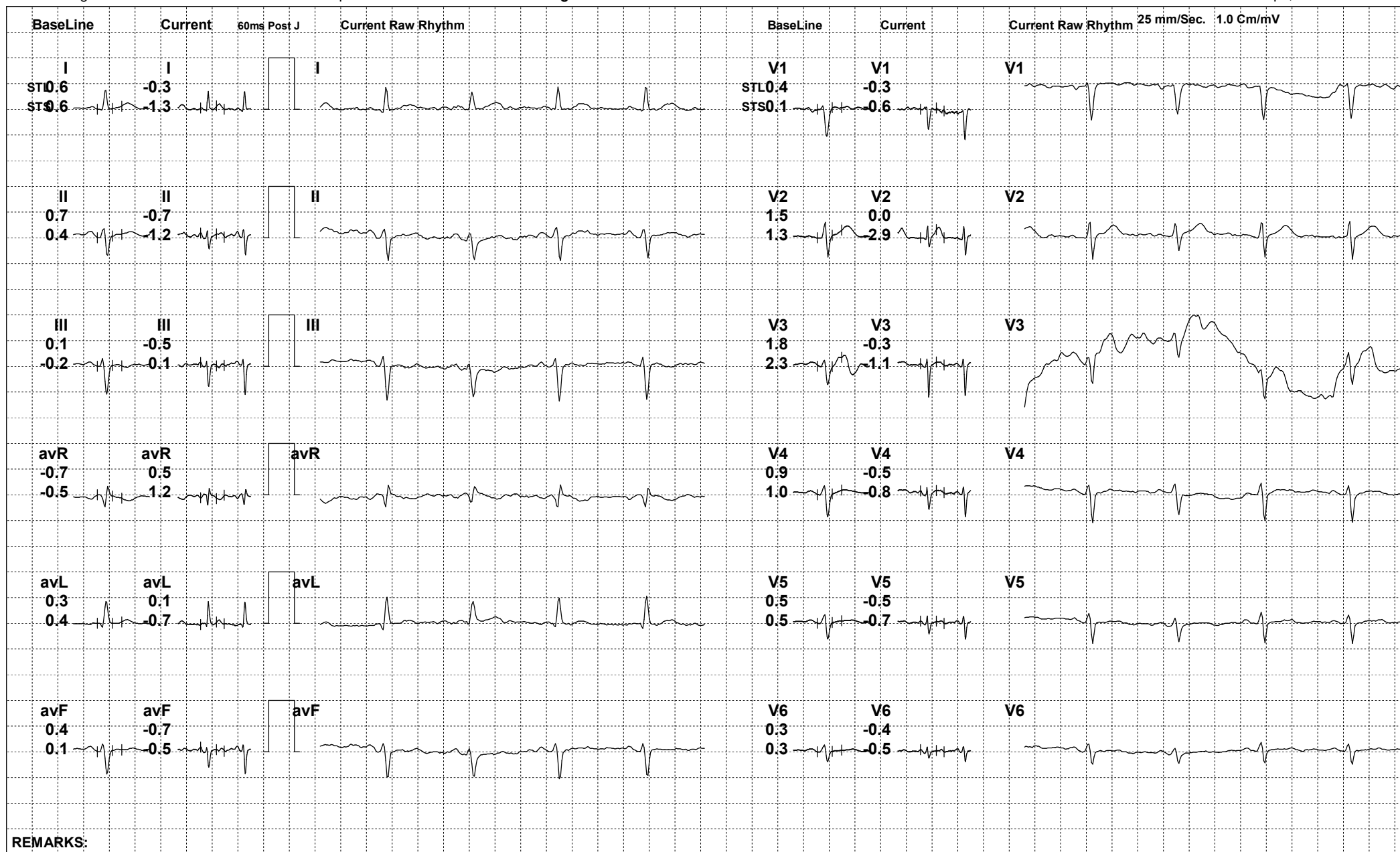

REMARKS:



368 (821768) / PREM CHANDRA PASWAN / 33 Yrs / M

Date: 24-Aug-2024 01:28:44 PM METS: 1.0/ 90 bpm 48% of THR BP: 130/84 mmHg Raw ECG/ BLC On/ Notch On/ HF 0.05 Hz/LF 100 Hz

ExTime: 04:57 0.0 mph, 0.0%

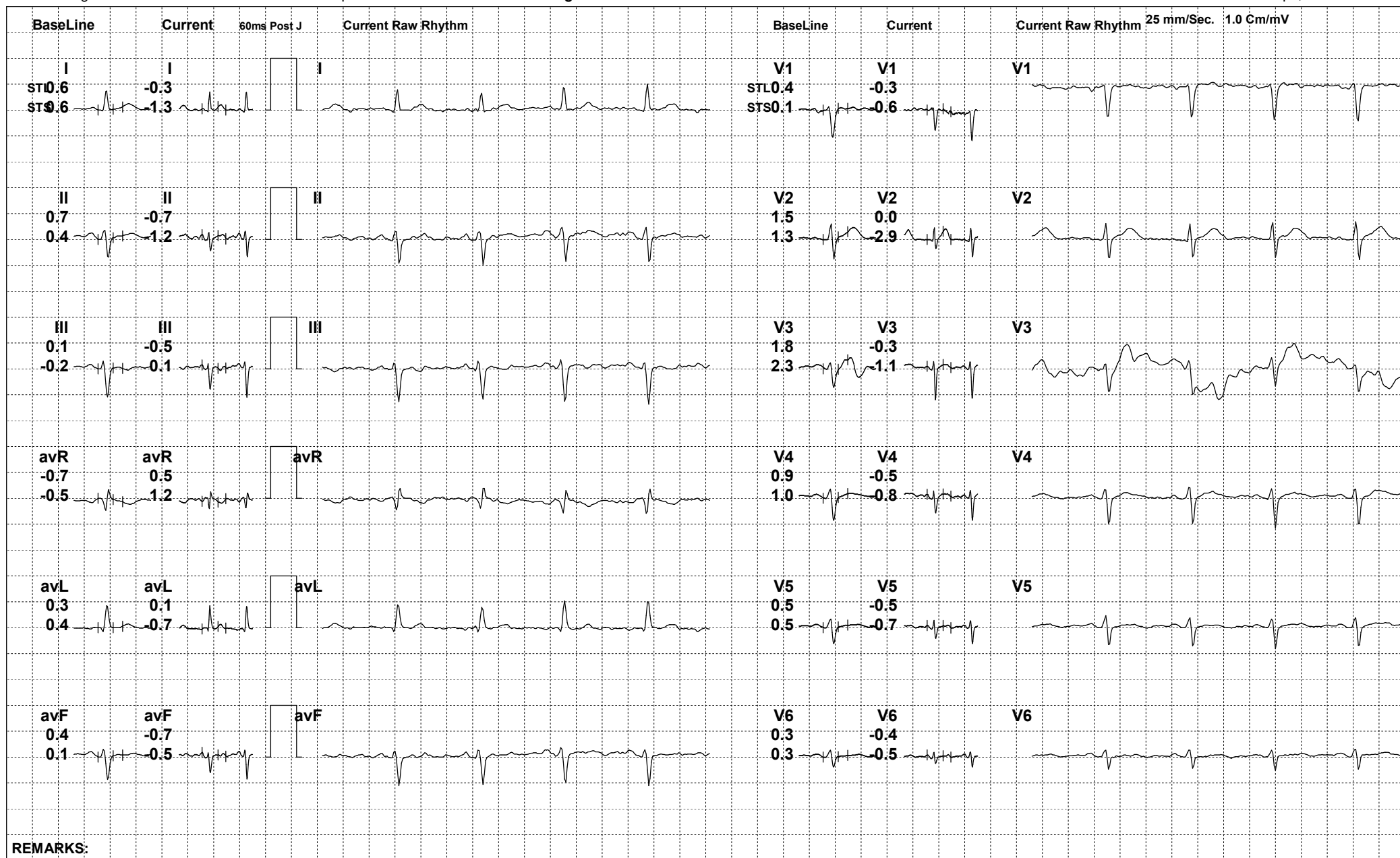

REMARKS:



368 (821768) / PREM CHANDRA PASWAN / 33 Yrs / M

Date: 24-Aug-2024 01:28:44 PM METS: 1.0/ 93 bpm 49% of THR BP: 130/84 mmHg Raw ECG/ BLC On/ Notch On/ HF 0.05 Hz/LF 100 Hz

ExTime: 05:04 0.0 mph, 0.0%

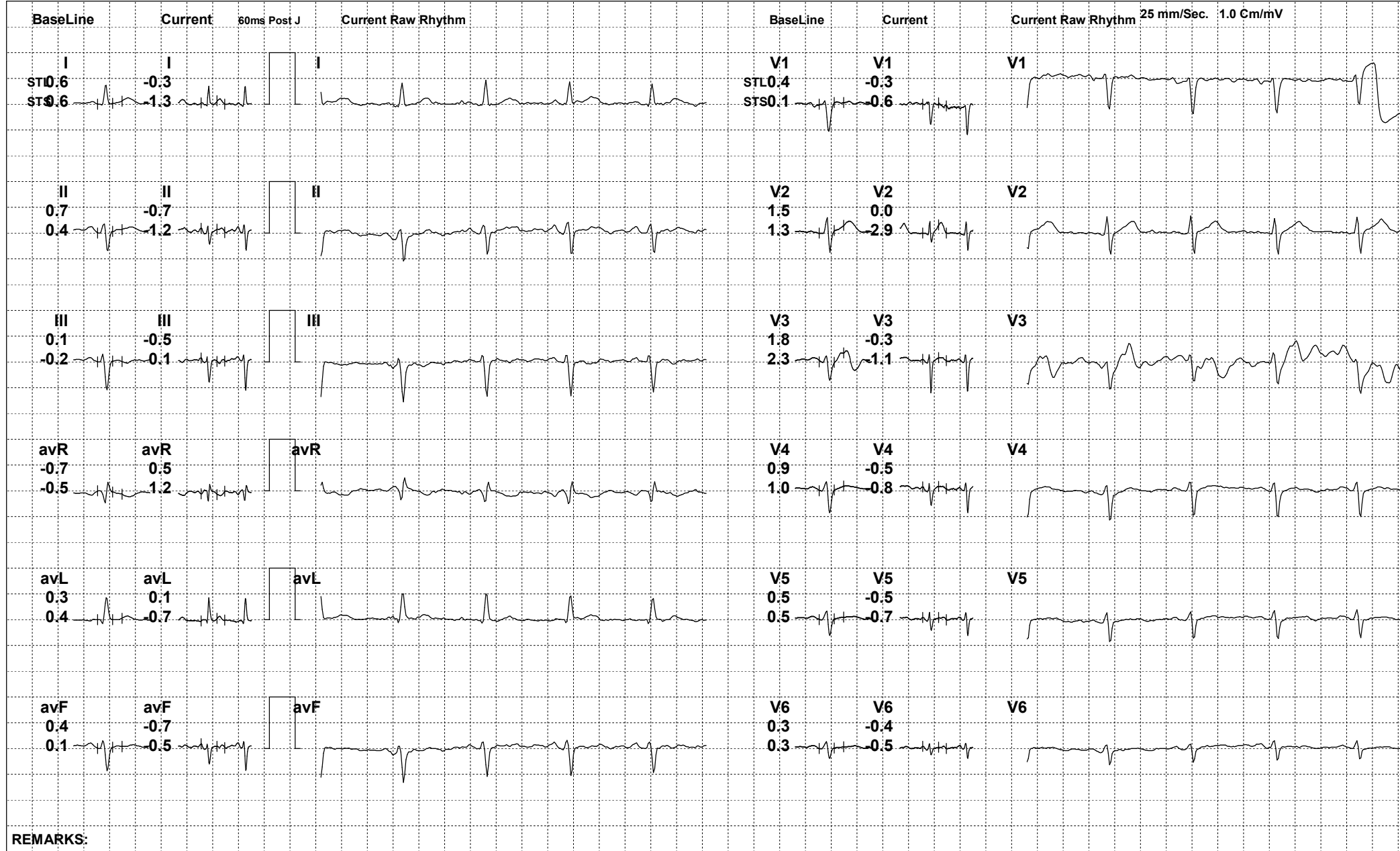



368 (821768) / PREM CHANDRA PASWAN / 33 Yrs / M

Date: 24-Aug-2024 01:28:44 PM METS: 1.0/ 96 bpm 51% of THR BP: 130/84 mmHg Raw ECG/ BLC On/ Notch On/ HF 0.05 Hz/LF 100 Hz

ExTime: 05:10 0.0 mph, 0.0%

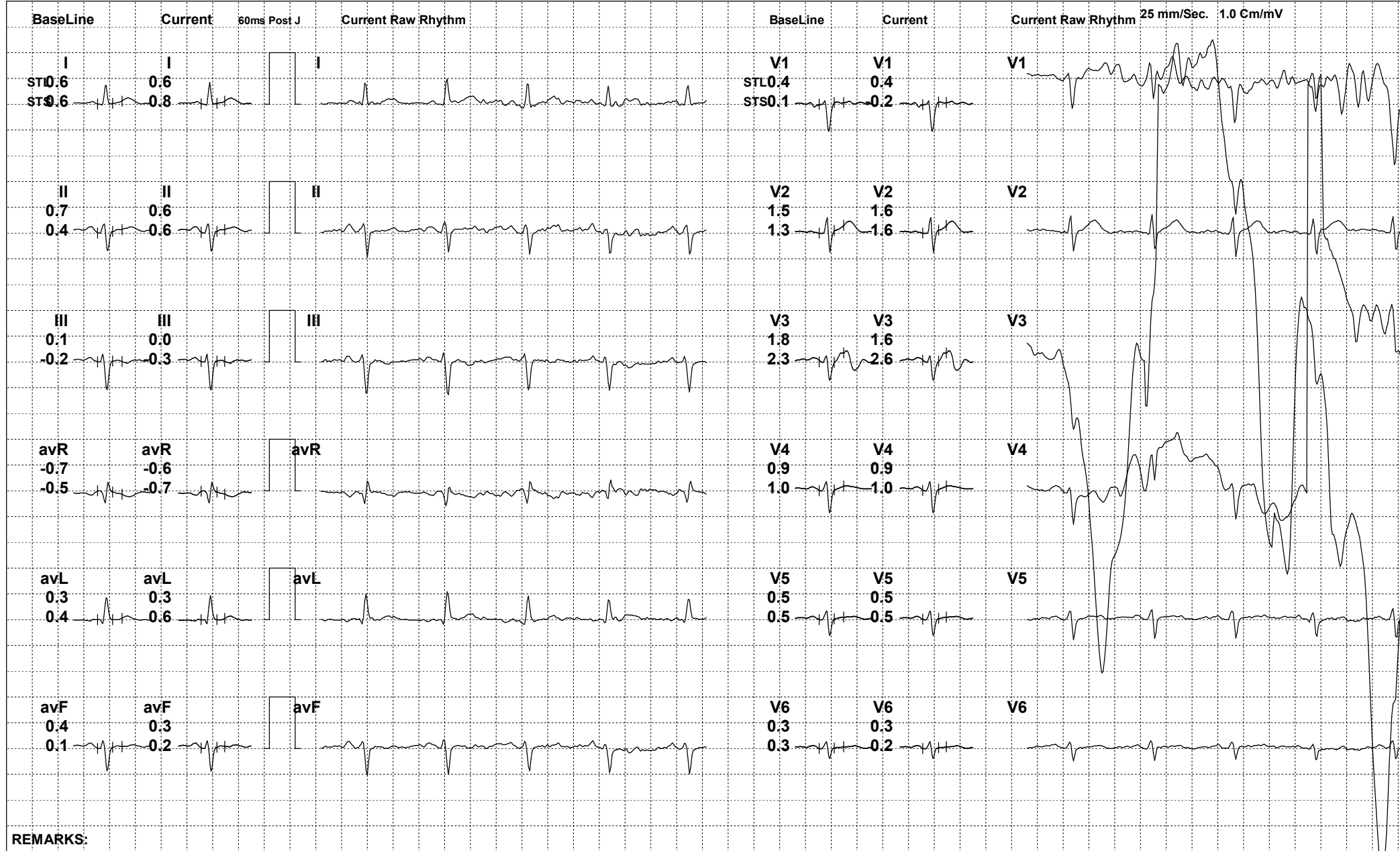

REMARKS:



368 (821768) / PREM CHANDRA PASWAN / 33 Yrs / M

Date: 24-Aug-2024 01:28:44 PM METS: 4.7/ 133 bpm 71% of THR BP: 140/86 mmHg Raw ECG/ BLC On/ Notch On/ HF 0.05 Hz/LF 100 Hz

ExTime: 03:00 1.7 mph, 10.0%

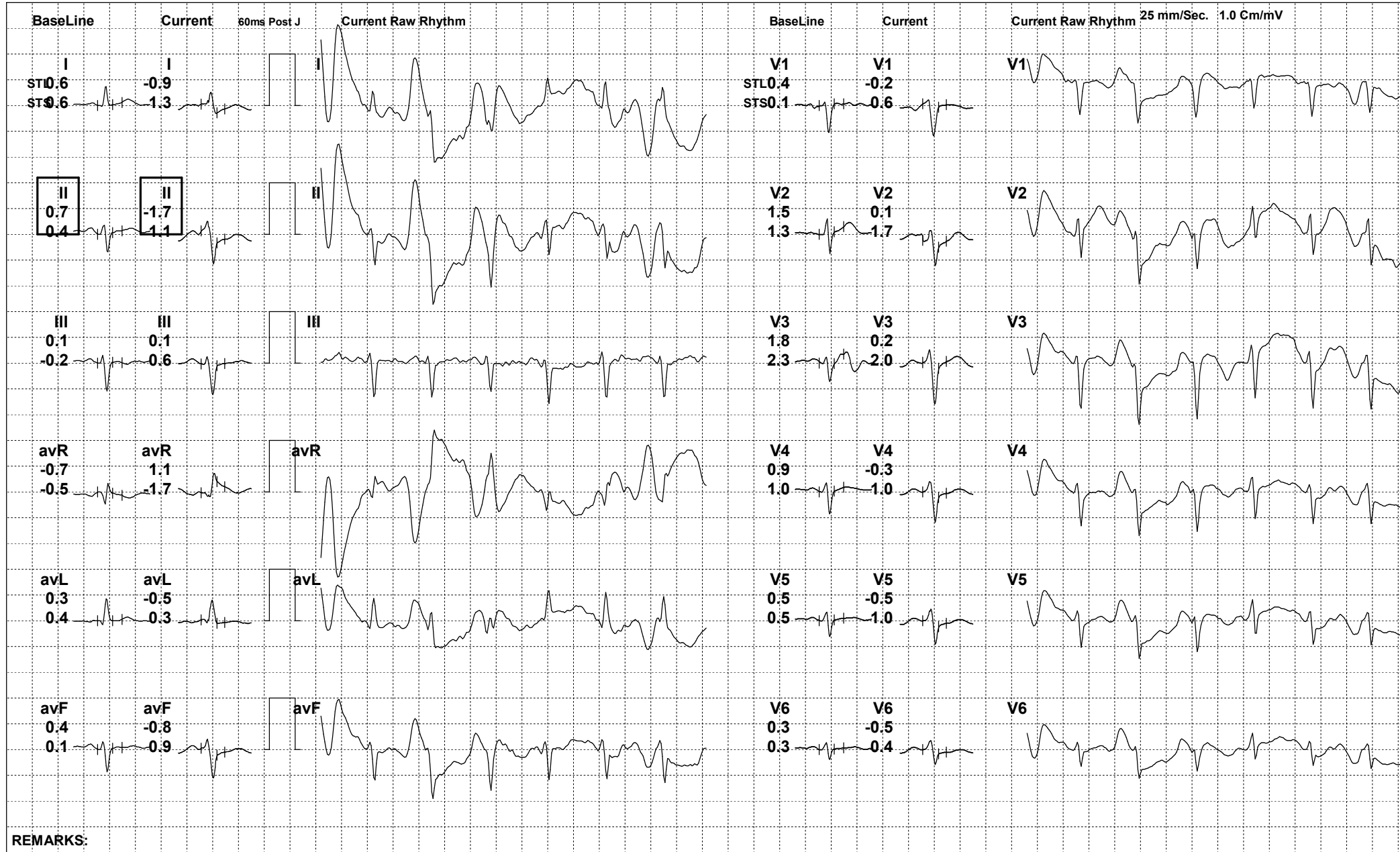



368 (821768) / PREM CHANDRA PASWAN / 33 Yrs / M

Date: 24-Aug-2024 01:28:44 PM METS: 7.1/ 161 bpm 86% of THR BP: 146/88 mmHg Raw ECG/ BLC On/ Notch On/ HF 0.05 Hz/LF 100 Hz

ExTime: 06:00 2.5 mph, 12.0%

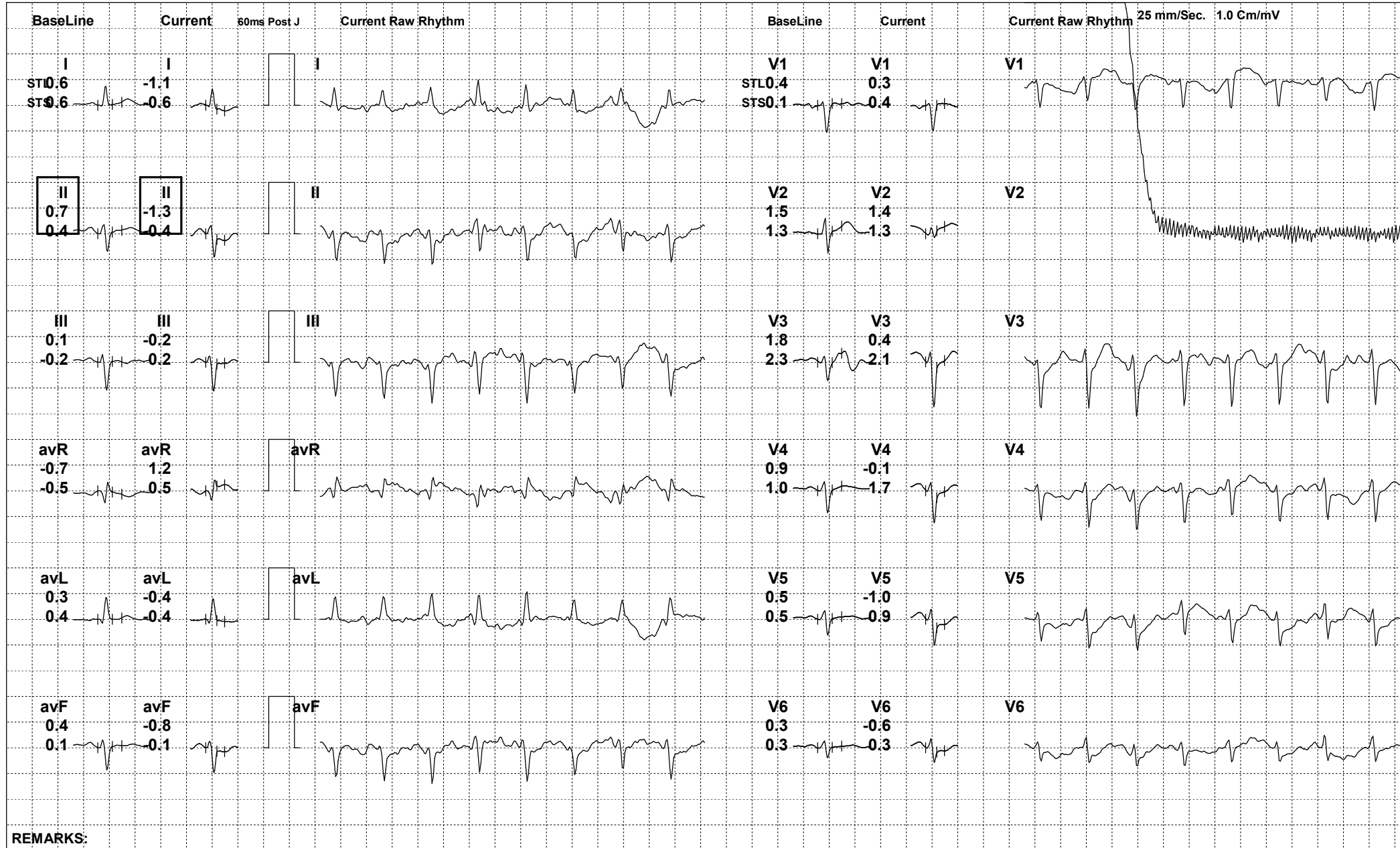

REMARKS:



368 (821768) / PREM CHANDRA PASWAN / 33 Yrs / M

Date: 24-Aug-2024 01:28:44 PM METS: 8.9/ 180 bpm 96% of THR BP: 150/90 mmHg Raw ECG/ BLC On/ Notch On/ HF 0.05 Hz/LF 100 Hz

ExTime: 07:42 3.4 mph, 14.0%

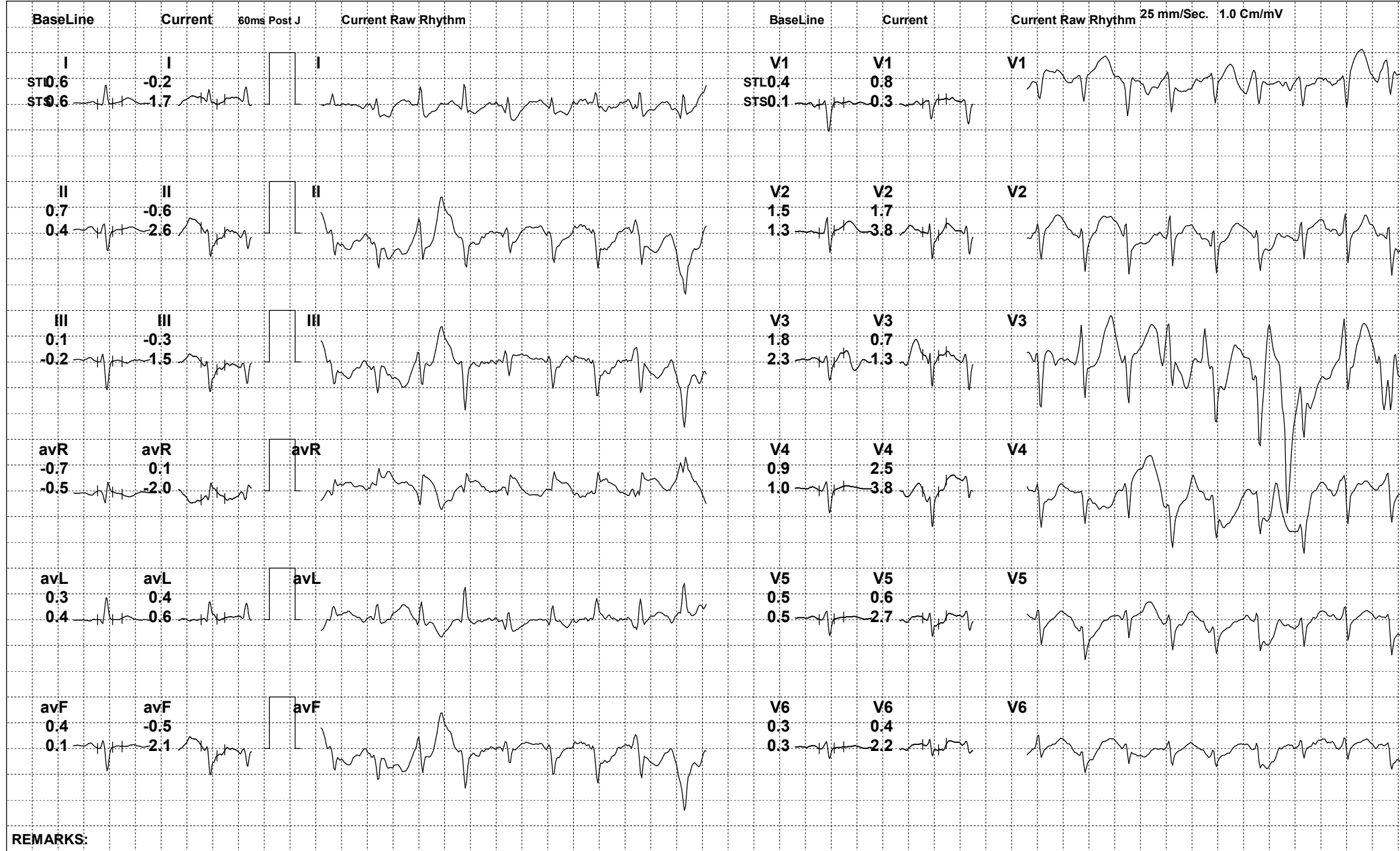

REMARKS:



368 (821768) / PREM CHANDRA PASWAN / 33 Yrs / M

Date: 24-Aug-2024 01:28:44 PM METS: 1.2/ 134 bpm 71% of THR BP: 144/88 mmHg Raw ECG/ BLC On/ Notch On/ HF 0.05 Hz/LF 100 Hz

ExTime: 07:43 0.0 mph, 0.0%

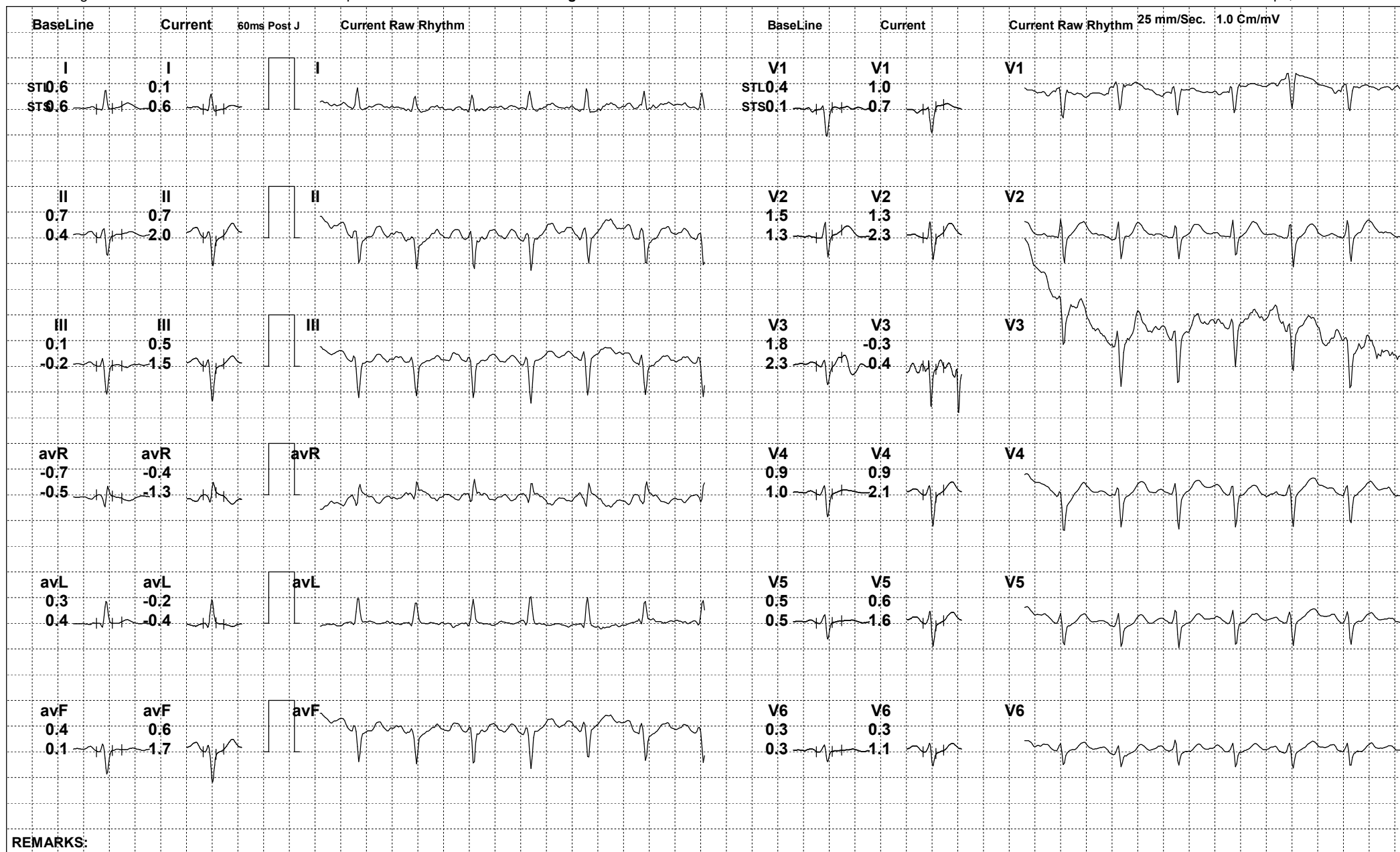

REMARKS:



368 (821768) / PREM CHANDRA PASWAN / 33 Yrs / M

Date: 24-Aug-2024 01:28:44 PM METS: 1.0/ 64 bpm 34% of THR BP: 138/86 mmHg Raw ECG/ BLC On/ Notch On/ HF 0.05 Hz/LF 100 Hz

ExTime: 07:43 0.0 mph, 0.0%

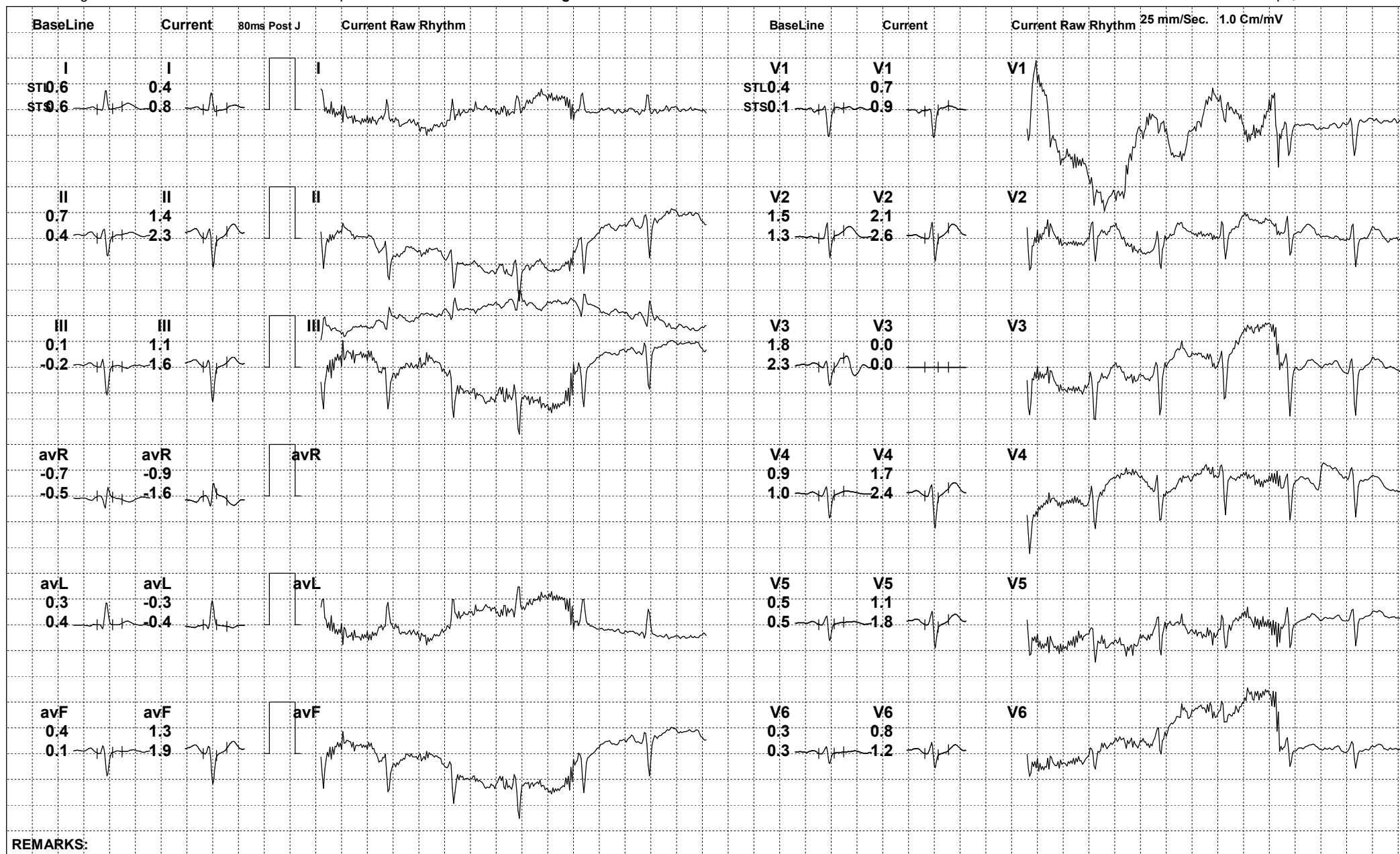



368 (821768) / PREM CHANDRA PASWAN / 33 Yrs / M

Date: 24-Aug-2024 01:28:44 PM METS: 1.0/ 118 bpm 63% of THR BP: 138/86 mmHg Raw ECG/ BLC On/ Notch On/ HF 0.05 Hz/LF 100 Hz

ExTime: 07:43 0.0 mph, 0.0%

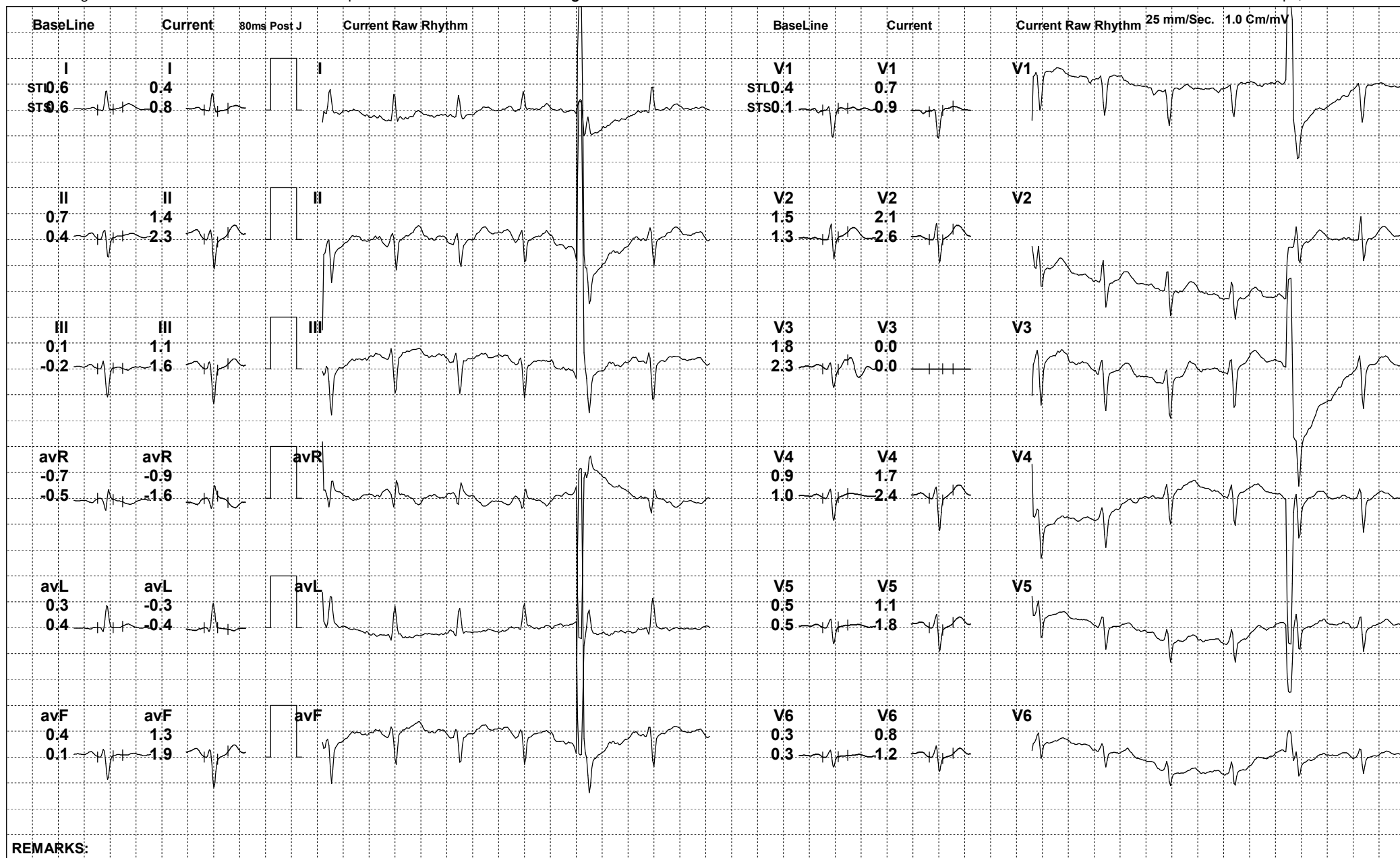

REMARKS:



368 (821768) / PREM CHANDRA PASWAN / 33 Yrs / M

Date: 24-Aug-2024 01:28:44 PM

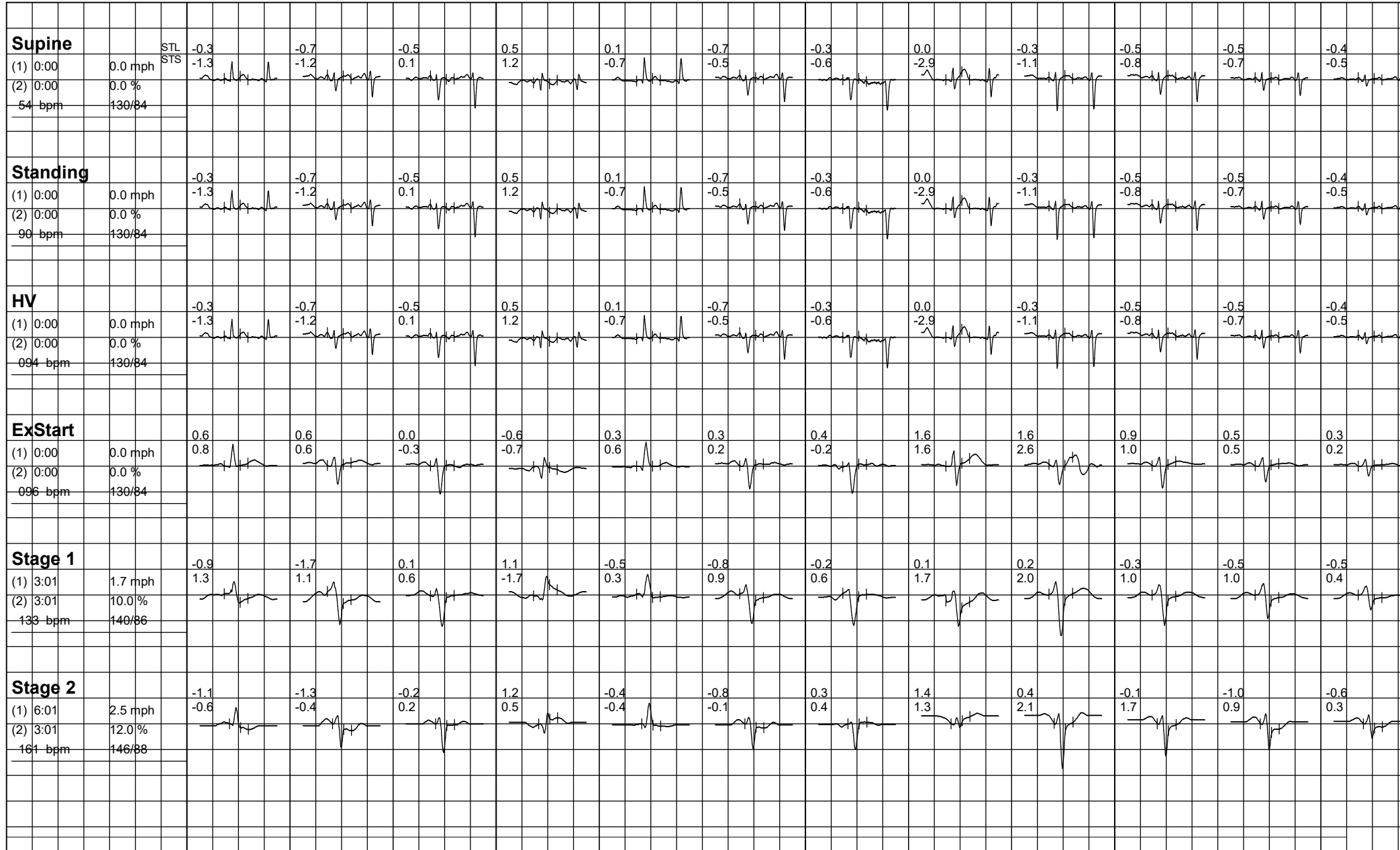



368 (821768) / PREM CHANDRA PASWAN / 33 Yrs / M

Date: 24-Aug-2024 01:28:44 PM

