

MER- MEDICAL EXAMINATION REPORT

Date of Examination	24/08/2024		
NAME	MOHAMMAD KASHIF.		
AGE	35	Gender	Male
HEIGHT(cm)	177 cm.	WEIGHT (kg)	90 kg
B.P.	120/80		
EKG	Normal		
X Ray	-		
Vision Checkup	-		
Present Ailments	-		
Details of Past ailments (If Any)	-		
Comments / Advice : She /He is Physically Fit	fit		

Panel Medical Examiner
 Triveni Diagnostic & Research Centre
 Agrawal Plaza, B-7, H.I.G Main Road.
 INDORE

 Signature with Stamp of Medical Examiner
 Dr. Mukesh Dubey
 (MBBS DCP)
 Registration No.-10632

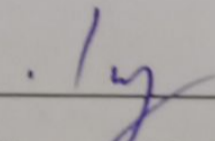

भारत सरकार
Government of India

भारतीय विशिष्ट पहचान प्राधिकरण
Unique Identification Authority of India

नामांकन क्रम/ Enrolment No.: 0000/00218/22834

To
शेखर कशीफ
Mohammad Kashif
Mohammad Jamil
86 shalimar colony
Khajrana
Indore
Indore Madhya Pradesh - 452016
7597830044

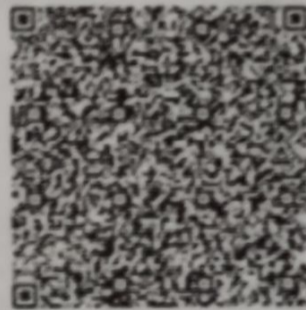
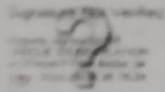

आपका आधार क्रमांक / Your Aadhaar No. :

4145 7704 4739
VID : 9135 1924 8180 2789

मेरा आधार, मेरी पहचान

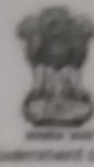

सूचना

- आधार पहचान का प्रमाण है, नागरिकता का नहीं।
- सुरक्षित QR कोड / ऑफलाइन XML / ऑनलाइन ऑथेंटिकेशन से पहचान प्रमाणित करें।
- यह एक इलेक्ट्रॉनिक प्रक्रिया द्वारा बना हुआ पत्र है।

INFORMATION

- Aadhaar is a proof of identity, not of citizenship.
- Verify identity using Secure QR Code/ Offline XML/ Online Authentication.
- This is electronically generated letter.

- आधार देश भर में मान्य है।
- आधार कई सरकारी और गैर सरकारी सेवाओं को पाना आसान बनाता है।
- आधार में मोबाइल नंबर और ईमेल ID अपडेट रखें।
- आधार को अपने स्मार्ट फोन पर रखें, mAadhaar App के साथ।

- Aadhaar is valid throughout the country.
- Aadhaar helps you avail various Government and non-Government services easily.
- Keep your mobile number & email ID updated in Aadhaar.
- Carry Aadhaar in your smart phone – use mAadhaar App.



भारत सरकार
Government of India



शेखर कशीफ
Mohammad Kashif
जन्म तिथि/DOB: 08/08/1988
पुंज/ MALE

4145 7704 4739
VID : 9135 1924 8180 2789

मेरा आधार, मेरी पहचान



भारतीय विशिष्ट पहचान प्राधिकरण
Unique Identification Authority of India



पता:
शेखर कशीफ, (86 शालिमर कॉलोनी, खजुराना, इंदौर,
मध्य प्रदेश - 452016
Address:
Mohammad Jamil, 86 shalimar colony,
Khajrana, Indore, Indore,
Madhya Pradesh - 452016



4145 7704 4739
VID : 9135 1924 8180 2789

1947 | help@uidai.gov.in | www.uidai.gov.in



1050 / MR MOHAMMAD KASHIF / 35 Yrs / M / Non Smoker

Heart Rate : 79 bpm / Tested On : 24-Aug-24 09:51:25 / HF 0.05 Hz - LF 20 Hz / Notch 50 Hz / Sn 1.00 Cm/mV / Sw 25 mm/s

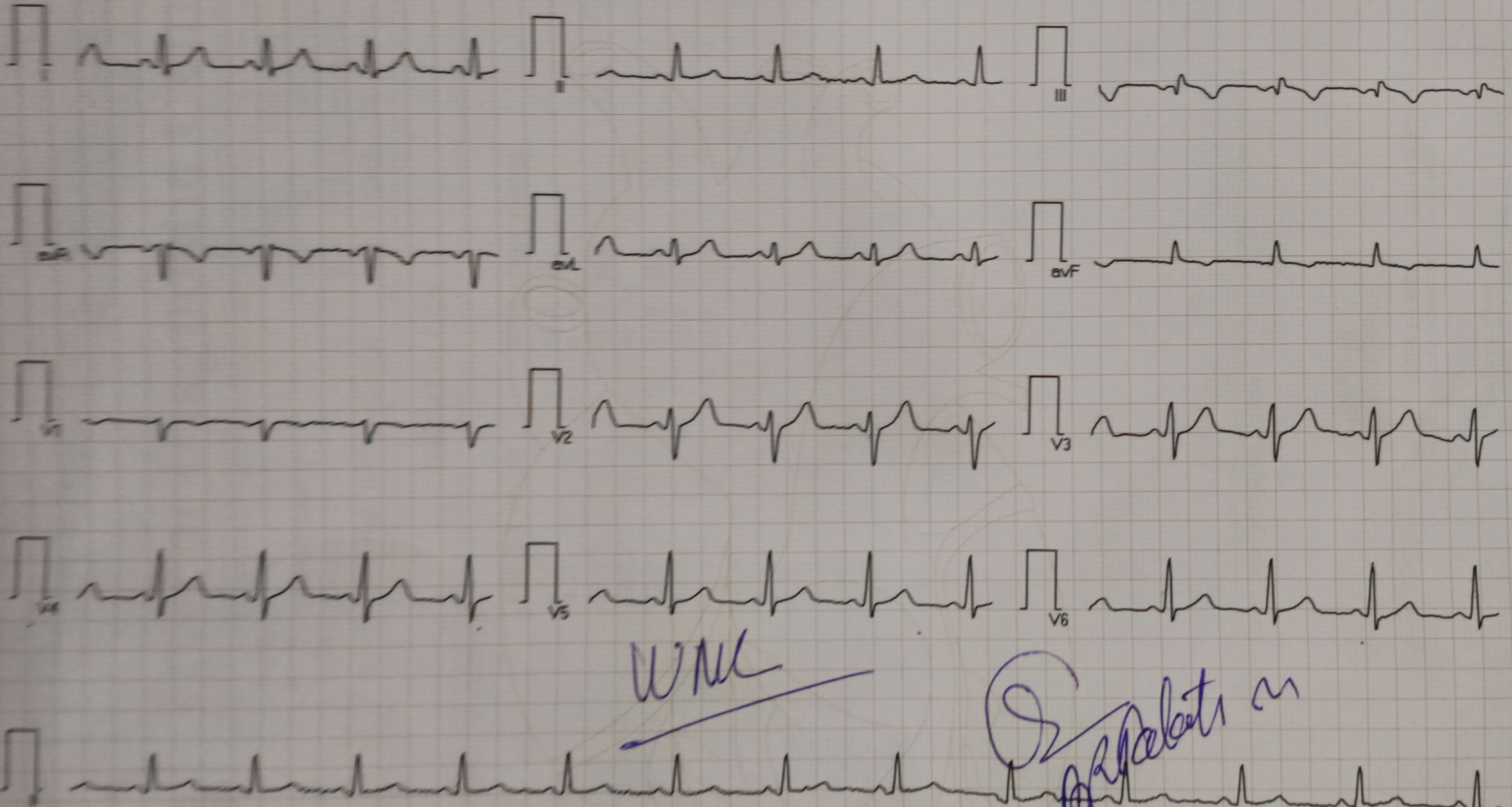

WNL

S. Patel

Vent Rate : 79 bpm
PR Interval : 124 ms
QRS Duration: 80 ms
QT/QTc Int : 364/397 ms
P-QRS-T axis: 7.00° 31.00° -8.00°

Reported By:



Triveni Diagnostic Centre

Reg No. : 94459 VISITID : 0000099074
PATIENT NAME : Mr. MOHAMMAD KASHIF SPEC. NO : 1905427272
AGE/SEX : 35 YEARS/MALE SAMP. DATE : 24/08/2024 13:42:00
REF. BY : Dr. ARCOFEMI HEALTHCARE LIMITED RESULT DATE : 25/08/2024 08:21:01

HEMATOLOGY

CBC (COMPLETE BLOOD COUNT)

NAME OF TEST	RESULT VALUE	REFERENCE RANGE	UNIT
HAEMOGLOBIN	12.7	13.5 - 18	gm/dl
TOTAL RBC COUNT	4.72	4 - 6.5	mill/cummm
HAEMATOCRIT (PCV)	38.2	41.5 - 50.4	%
MEAN CORPUS VOL(MCV)	80.93	80 - 96	f l
MEAN CORPUS HB (MCH)	26.91	27.5 - 33.2	picograms
MEAN CORPUS HB CONC (MCHC)	33.25	33.4 - 35.5	%
RDW	13.9	11.5 - 15.5	%
PDW	15.9	-	f l
MPV	7.9	-	f l
PCT	0.21	-	%
P-LCR	22.3	-	%
TOTAL WBC	5800	4000 - 11000	/cumm
PLATELET COUNT	2.76	1.5 - 4.0	Lacs/cumm
DIFFERENTIAL COUNT			
NEUTROPHILS	65	40 - 70	%
LYMPHOCYTES	32	20 - 40	%
MONOCYTES	02	1 - 8	%
EOSINOPHILS	01	0 - 6	%
BASOPHILS	00	0 - 1	%
ABSOLUTE NEUTROPHILS	5.52	2 - 7	X1000/cumm
ABSOLUTE LYMPHOCYTES	1.88	1 - 3	X1000/cumm
ABSOLUTE MONOCYTE	0.32	0.2 - 1	X1000/cumm
ABSOLUTE EOSINOPHIL	0.14	0.02 - 0.5	X1000/cumm
ABSOLUTE BASOPHIL	0.0	0.02 - 0.1	X1000/cumm
ESR	10	0 - 20	mm at end of 1
MP (MALARIA PARASITE)	.	-	

METHOD:- By five part automated analyzer (sysmex XS1000 i) Japan

DR. MUKESH DUBEY
(MBBS, DCP) (DIRECTOR)

DR. VIJAY BHURIYA
MBBS DMRD

DR. YOGESH PAWDE
M. D. (CONS. PATHOLOGIST)

DR. P.S. TRIPATHI
M.D. (RADIO DIAGNOSIS)

DR. SANJAY YADAV
CON. MICROBIOLOGIST

Report Checked By:

Address : Agrawal Plaza, B-7, HIG Main Road, Indore Ph. : 0731-4289992-3
Website : www.trivenidiagnostic.com email : trivenidiagnostic@yahoo.co.in



Triveni Diagnostic Centre

Reg No. : 94459 VISITID : 0000099074
PATIENT NAME : Mr. MOHAMMAD KASHIF SPEC. NO : 1905427272
AGE/SEX : 35 YEARS/MALE SAMP. DATE : 24/08/2024 13:42:00
REF. BY : Dr. ARCOFEMI HEALTHCARE LIMITED RESULT DATE : 25/08/2024 08:24:29

DEPARTMENT OF PATHOLOGY

NAME OF TEST **RESULT VALUE** **REFERENCE RANGE** **UNIT**

BLOOD GROUP

BLOOD GROUP "B" -
RH FACTOR Positive -

RESULT REMARKS :

FBS

FBS 110 70 - 110 mg / dl

RESULT REMARKS : Test done by -"Roche COBAS- ENTEGRA 400 PLUS "fully bichemistry analyser .

GAMA GT

GGT (GAMMA GLUTAMYL TRANSFERASE) 14.2 8 - 52 U / L

RESULT REMARKS :

RENAL PROFILE

UREA 26 10 - 40 mg / dl
CREATININE 0.91 0.7 - 1.4 mg / dl
SERUM SODIUM 142.6 135 - 155 mmol/L
SERUM POTASIUM 4.08 3.5 - 5.5 mmol/L

RESULT REMARKS :

DR. MUKESH DUBEY
(MBBS. DCP) (DIRECTOR)

DR. VIJAY BHURIYA
MBBS DMRD

DR. YOGESH PAWDE
M. D. (CONS. PATHOLOGIST)

DR. P.S. TRIPATHI
M.D.(RADIO DIAGNOSIS)

DR. SANJAY YADAV
CON. MICROBIOLOGIST

Report Checked By :

Page 1 of 1



Triveni Diagnostic Centre

Reg No. : 94459 VISITID : 0000099074
PATIENT NAME : Mr. MOHAMMAD KASHIF SPEC. NO : 1905427273
AGE/SEX : 35 YEARS/MALE SAMP. DATE : 24/08/2024 13:42:00
REF. BY : Dr. ARCOFEMI HEALTHCARE LIMITED RESULT DATE : 25/08/2024 08:24:48

BIO-CHEMISTRY

HBA1 C (GLYCOSYLATED HEAMOGLOBIN)

NAME OF TEST	RESULT VALUE	REFERENCE RANGE	UNIT
HBA1 C (GLYCOSYLATED HEAMOGLOBIN)	5.4	Normal: 4-6 Good control: 6.1-7.0 Fair control : 7.0-8.2 Unsatisfactory control: 8.0-10.2 Poor control: Above 10.0	%
MEAN PLASMA GLUCOSE (MPG)	108	Exelent Control: 90-120 Good Control: 121-150 Avrege Control: 151-180 Action Suggested: 181-210 Panic value : >211	mg/dL

Test done by -"Roche COBAS- ENTEGRA 400 PLUS "fully bichemistry analyser .

METHOD BY: Turbidimetric inhibition immunoassay(TINIA)

Average blood glucose value is calculated from HBA1C value and indicates average blood sugar level over past three months.

DR. MUKESH DUBEY
(MBBS. DCP) (DIRECTOR)

DR. VIJAY BHURIYA
MBBS DMRD

DR. YOGESH PAWDE
M. D. (CONS. PATHOLOGIST)

DR. P.S. TRIPATHI
M.D.(RADIO DIAGNOSIS)

DR. SANJAY YADAV
CON. MICROBIOLOGIST

Report Checked By:

Address : Agrawal Plaza, B-7, HIG Main Road, Indore Ph. : 0731-4289992-3
Website : www.trivenidiagnostic.com email : trivenidiagnostic@yahoo.co.in

Page 1 of 1



Triveni Diagnostic Centre

Reg No. : 94459 VISITID : 0000099074
PATIENT NAME : Mr. MOHAMMAD KASHIF SPEC. NO : 1905427270
AGE/SEX : 35 YEARS/MALE SAMP. DATE : 24/08/2024 13:42:00
REF. BY : Dr. ARCOFEMI HEALTHCARE LIMITED RESULT DATE : 25/08/2024 08:20:19

NAME OF TEST	RESULT VALUE		REFERENCE RANGE	UNIT
	IN RANGE	OUT RANGE		

LFT (LIVER FUNCTION TEST)

TOTAL BILIRUBIN	0.72		0.2 - 1.3	mg/dL
DIRECT BILIRUBIN	0.40		0.2 - 0.65	mg / dl
INDIRECT BILIRUBIN	0.32		0.2 - 0.8	mg / dl
SGOT(AST)	22		0 - 40	U / L
SGPT(ALT)	26		0 - 40	U / L
ALKALINE PHOSPHATASE	101		37 - 143	U / L
PROTEINS	7.10		6 - 8.3	g / dl
ALBUMIN	4.23		3.5 - 5	gm/dl
GLOBULIN	2.87		1.9 - 3.5	g / dl
A.G.RATIO	1.47		0.5 - 2	mg / dl
PT (PROTHROMBIN TIME)		15	-	seconds
CONTROL		14	-	seconds
(INR) INTERNATIONALNARMLISED RATIO		1.07	-	.

REMARKS :

METHOD: BY COBAS INTEGRA 400 PLUS.

DR. MUKESH DUBEY
(MBBS, DCP) (DIRECTOR)

DR. VIJAY BHURIYA
MBBS DMRD

DR. YOGESH PAWDE
M. D. (CONS. PATHOLOGIST)

DR. P.S. TRIPATHI
M.D. (RADIO DIAGNOSIS)

DR. SANJAY YADAV
CON. MICROBIOLOGIST

Report Checked By :

Address : Agrawal Plaza, B-7, HIG Main Road, Indore Ph. : 0731-4289992-3
Website : www.trivenidiagnostic.com email : trivenidiagnostic@yahoo.co.in



Triveni Diagnostic Centre

Reg No. : 94459 VISITID : 0000099074
PATIENT NAME : Mr. MOHAMMAD KASHIF SPEC. NO : 1905427270
AGE/SEX : 35 YEARS/MALE SAMP. DATE : 24/08/2024 13:42:00
REF. BY : Dr. ARCOFEMI HEALTHCARE LIMITED RESULT DATE : 25/08/2024 08:25:01

NAME OF TEST	RESULT VALUE		REFERENCE RANGE	UNIT
	IN RANGE	OUT RANGE		
LIPID PROFILE				
CHOLESTEROL	181		0 - 200	mg / dl
TRIGLYCERIDES	126		50 - 190	mg / dl
HDL(HIGH DENSITY LIPIDS)	52		35 - 65	mg / dl
LDL	103.8		50 - 190	mg / dl
VLDL (VERY LOW DENSITY LIPIDS)	25.2		15 - 30	mg / dl
Cholestrol : HDL		3.48	3.5 - 5.5	
LDL : HDL	2		0 - 3.5	mg / dl

REMARKS :

Test done by -"Roche COBAS- ENTEGRA 400 PLUS "fully bichemistry analyser .

DR. MUKESH DUBEY
(MBBS. DCP) (DIRECTOR)

DR. VIJAY BHURIYA
MBBS DMRD

DR. YOGESH PAWDE
M. D. (CONS. PATHOLOGIST)

DR. P.S. TRIPATHI
M.D.(RADIO DIAGNOSIS)

DR. SANJAY YADAV
CON. MICROBIOLOGIST

Report Checked By :

Address : Agrawal Plaza, B-7, HIG Main Road, Indore Ph. : 0731-4289992-3
Website : www.trivenidiagnostic.com email : trivenidiagnostic@yahoo.co.in



Triveni Diagnostic Centre

Reg No. : 94459 VISITID : 0000099074
PATIENT NAME : Mr. MOHAMMAD KASHIF SPEC. NO : 1905427270
AGE/SEX : 35 YEARS/MALE SAMP. DATE : 24/08/2024 13:42:00
REF. BY : Dr. ARCOFEMI HEALTHCARE LIMITED RESULT DATE : 25/08/2024 08:21:20

IMMUNO ASSAY

T3, T4 TSH

NAME OF TEST	RESULT VALUE	REFERENCE RANGE	UNIT
T3 (TRIIODOTHYRONINE)	1.01	Adults:- 0.60-1.58 Children:- 0-3 days:- 0.96- 2.92 1-11 months 0.81-2.81 1-5 years 0.83-2.52 6-10 years 0.92-2.19 11-15years 0.83-2.15	ng/ml
T4 (THYROXINE)	8.2	Adults:- 5.01-11.0 Children:- 0-3 days 11.80-22.60 4-30 days not Established 1-2 weeks 9.80-16.60 1-4 months 7.20-14.40 4-12 months 7.80-16.50	ug/dl
TSH (THYROID STIMULATING HORMONE)	4.06	Adults:- 0.38-4.31 Children:- 0-3 days:- 1.0-39.0 4-30 days:- 0.43-16.1 2-12 months:- 0.62-8.05 2-6 years:- 0.54-4.53 7-11 years:- 0.66-4.14 12-19 years:- 0.53-3.59	uIU/ml

Method: By AIA-360 (TOSOH) fully automated electro chemiluminescence immunoassay

INTERPRETATION: Suppressed TSH values are seen in hyperthyroid patients with the exception of hyperthyroidism caused by a TSH producing pituitary tumors. In addition TSH is suppressed in individuals treated with the exogenous thyroid hormones.

Elevated TSH values are seen in primary hypothyroidism with the exception of hypothyroidisms caused by pituitary disorders.

Note: Total T3 and T4 values may also be altered in other conditions due to changes in serum proteins or binding sites pregnancy, drugs (Androgens, Estrogens, O C pills, Phenyton) nephrosis etc. In such cases free T3 and T4 give corrected values.

DR. MUKESH DUBEY
(MBBS, DCP) (DIRECTOR)

DR. VIJAY BHURIYA
MBBS DMRD

DR. YOGESH PAWDE
M. D. (CONS. PATHOLOGIST)

DR. P.S. TRIPATHI
M.D. (RADIO DIAGNOSIS)

DR. SANJAY YADAV
CON. MICROBIOLOGIST

Report Checked By:

Address : Agrawal Plaza, B-7, HIG Main Road, Indore Ph. : 0731-4289992-3
Website : www.trivenidiagnostic.com email : trivenidiagnostic@yahoo.co.in

Page 1 of 1

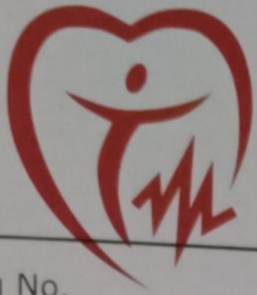

Triveni Diagnostic Centre

Reg No. : 94459 VISITID : 0000099074
PATIENT NAME : Mr. MOHAMMAD KASHIF SPEC. NO : 1905427271
AGE/SEX : 35 YEARS/MALE SAMP. DATE : 24/08/2024 13:42:00
REF. BY : Dr. ARCOFEMI HEALTHCARE LIMITED RESULT DATE : 25/08/2024 08:20:41

CLINICAL-PATHOLOGY

URINE EXAMINATION

NAME OF TEST

PHYSICAL EXAMINATION

NAME OF TEST	RESULT VALUE	REFERENCE RANGE	UNIT
QUANTITY	30	-	ml
COLOUR	Pale Yellow	-	
APPEARANCE	Clear	-	
REACTION	Acidic	-	
Specific Gravity	1.010	-	

CHEMICAL EXAMINATION

ALBUMIN	Nil	-	
URINE SUGAR	Nil	-	
Ketone Bodies	Nil	-	
BLOOD	Nil	-	
Bile Pigment	Nil	-	
Bile Salts	Nil	-	

MICROSCOPIC EXAMINATION

Pus Cells	3-4 /hpf	2 - 5	/hpf
Epithelial Cells	2-3 /hpf	5 - 10	
RBCs	Nil	-	/hpf
Casts	Nil	-	
Crystals	Nil	-	
Spermatozoa	Nil	-	
Bacteria	Nil	-	
Others		-	

DR. MUKESH DUBEY
(MBBS, DCP) (DIRECTOR)

DR. VIJAY BHURIYA
MBBS DMRD

DR. YOGESH PAWDE
M. D. (CONS. PATHOLOGIST)

DR. P.S. TRIPATHI
M.D. (RADIO DIAGNOSIS)

DR. SANJAY YADAV
CON. MICROBIOLOGIST

Report Checked By:

Address : Agrawal Plaza, B-7, HIG Main Road, Indore Ph. : 0731-4289992-3
Website : www.trivenidiagnostic.com email : trivenidiagnostic@yahoo.co.in



Triveni Diagnostic Centre

Reg. No. : 94459

Visit ID : 0000099074

Patient Name : Mr. MOHAMMAD KASHIF

Age / Sex : 35 YEARS / MALE

Order Date : 24/08/24 01:10PM

Ref. By : Dr. ARCOFEMI HEALTHCARE LIMITED

Report Date : 24/08/24 02:27PM

CARDIOLOGY

2D ECHO

INTERPRETATION:- Normal 2-D Echo / Dopplar.

No LV RWMA seen.

LVEF IS 65 %.

2 IMAGING M Mode examination revealed normal movement of both mitral leaflets during diastole. No SAM or mitral valve prolapsed is seen. Aortic cups are normal and enclosure line is central. Tricuspid valve is normal. Pulmonary valve is normal. Aortic root is normal in size. Dimension of left atrium and left ventricles are normal.

3. Dimaging in PLAX.SAX and apical views revealed a normal left ventricle. Movement of septum anterior, posterior, inferior and lateral walls is normal. Global LVEF 65%. mitral valve opening is normal. No evidence of mitral valve prolapsed is seen. Aortic valve has three cups and its opening is not restricted. Right atrium & right ventricle are normal sized. Tricuspid valve leaflets move normally. Pulmonary valve is normal. Interatrial and intraventricular septa are intact. No intracardiac mass or thrombus is seen. No pericardial pathology is observed.

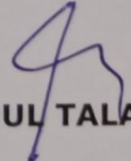
Dr. RAHUL TALATI MD

DR. MUKESH DUBEY
(MBBS, DCP)

DR. VIJAY BHURIYA
MBBS DMRD

DR. AMIT SHANKHWAR
M.D. RADIO DIAGNOSIS

DR. P.S. TRIPATHI
M.D. (RADIO DIAGNOSIS)

DR. SANJAY YADAV
CONSULTANT MICROBIOLOGIST

Note: This report is not valid for medico legal purpose.
Address : Agrawal Plaza, B-7, HIG Mall Road, Indore Ph. : 0731-4289992-3
Website : www.trivenidiagnostic.com email : trivenidiagnostic@yahoo.co.in

Mr. Mohammad Kashif 24/08/2024

Valve

Aortic root diameter	3.1cms	2.0-3.7cm<2.2cm/M2
Aortic valve opening	1.8cms	1.5-2.6cm
Right ventricular dimension	2.1cms	0.7-2.5cm<2.2cm/M2
Left atrium dimension	3.6cms	1.9-4.0cm<2.2cm/M2
Left ventricular ED dimension	4.5cms	3.7-5.6cm<3.2cm/M2
Left ventricular ES dimension	2.6cms	2.2-4.0cm
Intraventricular ED septal thickness	0.9cms	0.6-1.2 cm
Left vent ED PW thickness	0.9cms	0.5- 1.0 cm
IVS/LVPW	<N	<1.3

INDICES OF LEFT VENTRICLE FUNCTION:

Mitral E – septal separation	.5	cms <0.9 cm
LV Ejection Fraction	65%	60 %- 80%

COLOR DOPPER

	PV(m/sec)	PG(mm of Hg)	Regurgitation
AV	1.5	9.06	NIL
MV	0.8	2.75	NIL
TV	N	N	NIL
PV	1.15	5.25	NIL

TRIVENI DIAGNOSTI & RESEARCH CENTER

Aug 2024
Name : moh. kasif

