

Patient Name : Mr.K SAI KUMAR	Collected : 24/Aug/2024 09:18AM
Age/Gender : 38 Y 7 M 29 D/M	Received : 24/Aug/2024 01:05PM
UHID/MR No : APJ1.0003605943	Reported : 24/Aug/2024 02:27PM
Visit ID : CINDOPV237570	Status : Final Report
Ref Doctor : Self	Sponsor Name : ARCOFEMI HEALTHCARE LIMITED
Emp/Auth/TPA ID : 22E30353	

DEPARTMENT OF HAEMATOLOGY

ARCOFEMI - MEDIWHEEL - FULL BODY ANNUAL PLUS MALE - 2D ECHO - PAN INDIA - FY2324

Test Name	Result	Unit	Bio. Ref. Interval	Method
HEMOGRAM , WHOLE BLOOD EDTA				
HAEMOGLOBIN	15.3	g/dL	13-17	Spectrophotometer
PCV	44.70	%	40-50	Electronic pulse & Calculation
RBC COUNT	4.93	Million/cu.mm	4.5-5.5	Electrical Impedance
MCV	90.6	fL	83-101	Calculated
MCH	31	pg	27-32	Calculated
MCHC	34.2	g/dL	31.5-34.5	Calculated
R.D.W	13.5	%	11.6-14	Calculated
TOTAL LEUCOCYTE COUNT (TLC)	8,230	cells/cu.mm	4000-10000	Electrical Impedance
DIFFERENTIAL LEUCOCYTIC COUNT (DLC)				
NEUTROPHILS	59.4	%	40-80	Electrical Impedance
LYMPHOCYTES	30.2	%	20-40	Electrical Impedance
EOSINOPHILS	3.6	%	1-6	Electrical Impedance
MONOCYTES	6.1	%	2-10	Electrical Impedance
BASOPHILS	0.7	%	<1-2	Electrical Impedance
ABSOLUTE LEUCOCYTE COUNT				
NEUTROPHILS	4888.62	Cells/cu.mm	2000-7000	Calculated
LYMPHOCYTES	2485.46	Cells/cu.mm	1000-3000	Calculated
EOSINOPHILS	296.28	Cells/cu.mm	20-500	Calculated
MONOCYTES	502.03	Cells/cu.mm	200-1000	Calculated
BASOPHILS	57.61	Cells/cu.mm	0-100	Calculated
Neutrophil lymphocyte ratio (NLR)	1.97		0.78- 3.53	Calculated
PLATELET COUNT	307000	cells/cu.mm	150000-410000	Electrical impedance
ERYTHROCYTE SEDIMENTATION RATE (ESR)	18	mm at the end of 1 hour	0-15	Modified Westegren method
PERIPHERAL SMEAR				

RBCs: are normocytic normochromic

WBCs: are normal in total number with normal distribution and morphology.



Dr. Vidya Aniket Gore
M.B.B.S,M.D(Pathology)
Consultant Pathologist

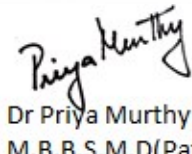

Dr Priya Murthy
M.B.B.S,M.D(Pathology)
Consultant Pathologist



Patient Name : Mr.K SAI KUMAR	Collected : 24/Aug/2024 09:18AM
Age/Gender : 38 Y 7 M 29 D/M	Received : 24/Aug/2024 01:05PM
UHID/MR No : APJ1.0003605943	Reported : 24/Aug/2024 02:27PM
Visit ID : CINDOPV237570	Status : Final Report
Ref Doctor : Self	Sponsor Name : ARCOFEMI HEALTHCARE LIMITED
Emp/Auth/TPA ID : 22E30353	

DEPARTMENT OF HAEMATOLOGY

ARCOFEMI - MEDIWHEEL - FULL BODY ANNUAL PLUS MALE - 2D ECHO - PAN INDIA - FY2324

PLATELETS: appear adequate in number.

HEMOPARASITES: negative

IMPRESSION: NORMOCYTIC NORMOCHROMIC BLOOD PICTURE



Dr. Vidya Aniket Gore
M.B.B.S,M.D(Pathology)
Consultant Pathologist

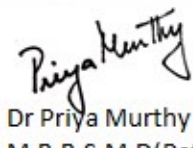

Dr Priya Murthy
M.B.B.S,M.D(Pathology)
Consultant Pathologist

AND LIFESTYLE LIMITED- RRL BANGALORE



Patient Name : Mr.K SAI KUMAR	Collected : 24/Aug/2024 09:18AM
Age/Gender : 38 Y 7 M 29 D/M	Received : 24/Aug/2024 01:05PM
UHID/MR No : APJ1.0003605943	Reported : 24/Aug/2024 03:33PM
Visit ID : CINDOPV237570	Status : Final Report
Ref Doctor : Self	Sponsor Name : ARCOFEMI HEALTHCARE LIMITED
Emp/Auth/TPA ID : 22E30353	

DEPARTMENT OF HAEMATOLOGY

ARCOFEMI - MEDIWHEEL - FULL BODY ANNUAL PLUS MALE - 2D ECHO - PAN INDIA - FY2324

Test Name	Result	Unit	Bio. Ref. Interval	Method
BLOOD GROUP ABO AND RH FACTOR , WHOLE BLOOD EDTA				
BLOOD GROUP TYPE	O			Microplate Hemagglutination
Rh TYPE	Positive			Microplate Hemagglutination



Dr. Vidya Aniket Gore
M.B.B.S,M.D(Pathology)
Consultant Pathologist



Dr Priya Murthy
M.B.B.S,M.D(Pathology)
Consultant Pathologist

AND LIFESTYLE LIMITED- RRL BANGALORE



Patient Name : Mr.K SAI KUMAR	Collected : 24/Aug/2024 01:43PM
Age/Gender : 38 Y 7 M 29 D/M	Received : 24/Aug/2024 06:48PM
UHID/MR No : APJ1.0003605943	Reported : 24/Aug/2024 07:18PM
Visit ID : CINDOPV237570	Status : Final Report
Ref Doctor : Self	Sponsor Name : ARCOFEMI HEALTHCARE LIMITED
Emp/Auth/TPA ID : 22E30353	

DEPARTMENT OF BIOCHEMISTRY

ARCOFEMI - MEDIWHEEL - FULL BODY ANNUAL PLUS MALE - 2D ECHO - PAN INDIA - FY2324

Test Name	Result	Unit	Bio. Ref. Interval	Method
GLUCOSE, FASTING , NAF PLASMA	102	mg/dL	70-100	HEXOKINASE

Comment:

As per American Diabetes Guidelines, 2023

Fasting Glucose Values in mg/dL	Interpretation
70-100 mg/dL	Normal
100-125 mg/dL	Prediabetes
≥126 mg/dL	Diabetes
<70 mg/dL	Hypoglycemia

Note:

- 1.The diagnosis of Diabetes requires a fasting plasma glucose of > or = 126 mg/dL and/or a random / 2 hr post glucose value of > or = 200 mg/dL on at least 2 occasions.
2. Very high glucose levels (>450 mg/dL in adults) may result in Diabetic Ketoacidosis & is considered critical.

Test Name	Result	Unit	Bio. Ref. Interval	Method
GLUCOSE, POST PRANDIAL (PP), 2 HOURS , SODIUM FLUORIDE PLASMA (2 HR)	112	mg/dL	70-140	HEXOKINASE

Comment:

It is recommended that FBS and PPBS should be interpreted with respect to their Biological reference ranges and not with each other. Conditions which may lead to lower postprandial glucose levels as compared to fasting glucose levels may be due to reactive hypoglycemia, dietary meal content, duration or timing of sampling after food digestion and absorption, medications such as insulin preparations, sulfonylureas, amylin analogues, or conditions such as overproduction of insulin.

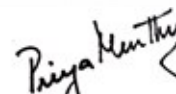
Dr Priya Murthy
M.B.B.S.,M.D(Pathology)
Consultant Pathologist



Patient Name : Mr.K SAI KUMAR	Collected : 24/Aug/2024 09:18AM
Age/Gender : 38 Y 7 M 29 D/M	Received : 24/Aug/2024 01:11PM
UHID/MR No : APJ1.0003605943	Reported : 24/Aug/2024 03:17PM
Visit ID : CINDOPV237570	Status : Final Report
Ref Doctor : Self	Sponsor Name : ARCOFEMI HEALTHCARE LIMITED
Emp/Auth/TPA ID : 22E30353	

DEPARTMENT OF BIOCHEMISTRY

ARCOFEMI - MEDIWHEEL - FULL BODY ANNUAL PLUS MALE - 2D ECHO - PAN INDIA - FY2324

Test Name	Result	Unit	Bio. Ref. Interval	Method
HBA1C (GLYCATED HEMOGLOBIN) , WHOLE BLOOD EDTA				
HBA1C, GLYCATED HEMOGLOBIN	6.3	%		HPLC
ESTIMATED AVERAGE GLUCOSE (eAG)	134	mg/dL		Calculated

Comment:

Reference Range as per American Diabetes Association (ADA) 2023 Guidelines:

REFERENCE GROUP	HBA1C %
NON DIABETIC	<5.7
PREDIABETES	5.7 – 6.4
DIABETES	≥ 6.5
DIABETICS	
EXCELLENT CONTROL	6 – 7
FAIR TO GOOD CONTROL	7 – 8
UNSATISFACTORY CONTROL	8 – 10
POOR CONTROL	>10

Note: Dietary preparation or fasting is not required.

1. HbA1c is recommended by American Diabetes Association for Diagnosing Diabetes and monitoring Glycemic Control by American Diabetes Association guidelines 2023.

2. Trends in HbA1c values is a better indicator of Glycemic control than a single test.

3. Low HbA1c in Non-Diabetic patients are associated with Anemia (Iron Deficiency/Hemolytic), Liver Disorders, Chronic Kidney Disease. Clinical Correlation is advised in interpretation of low Values.

4. Falsely low HbA1c (below 4%) may be observed in patients with clinical conditions that shorten erythrocyte life span or decrease mean erythrocyte age. HbA1c may not accurately reflect glycemic control when clinical conditions that affect erythrocyte survival are present.

5. In cases of Interference of Hemoglobin variants in HbA1C, alternative methods (Fructosamine) estimation is recommended for Glycemic Control

A: HbF >25%

B: Homozygous Hemoglobinopathy.

(Hb Electrophoresis is recommended method for detection of Hemoglobinopathy)

Dr. Govinda Raju N L
 MSc, PhD (Biochemistry)
 Consultant Biochemistry

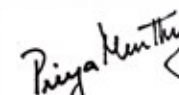
Dr Priya Murthy
 M.B.B.S, M.D (Pathology)
 Consultant Pathologist



THIS TEST HAS BEEN PERFORMED AT APOLLO HEALTH AND LIFESTYLE LIMITED- RRL BANGALORE
 SIN No: IRA240801673

Apollo Health and Lifestyle Limited (CIN - U061107C2800PH6115849)
 Regd. Office: 1-10-60/62, Ashoka Raghupathi Chambers, 5th Floor, Begumpet, Hyderabad, Telangana - 500 016 |
 www.apollohl.com | Email ID: enquiry@apollohl.com, Ph No: 040-4904 7777, Fax No: 4904 7744

Address:
 32/100/125, Doddabangur Village, Neeladri Main Road,
 Neeladri Nagar, Electronic city, Bengaluru,
 Karnataka - 560034

 1860 500 7788
 www.apolloclinic.com

APOLLO CLINICS NETWORK
 Telangana: Hyderabad (AS Rao Nagar | Chanda Nagar | Kondapur | Nallakunta | Nizampet | Manikonda | Uppal) | Andhra Pradesh: Vizag (Seethamma Peta) | Karnataka: Bangalore (Basavanagudi | Bellandur | Electronics City | Fraser Town | HSR Layout | Indira Nagar | JP Nagar | Kundalahalli | Koramangala | Sarjapur Road) | Mysore (VV Mohalla) | Tamilnadu: Chennai (Annanagar | Kotturpuram | Mogappair | T Nagar | Valasaravakkam | Velachery) | Maharashtra: Pune (Aundh | Nigdi Pradhikaran | Viman Nagar | Wanowrie) | Uttar Pradesh: Ghaziabad (Indrapuram) | Gujarat: Ahmedabad (Satellite) | Punjab: Amritsar (Court Road) | Haryana: Faridabad (Railway Station Road)

Patient Name : Mr.K SAI KUMAR	Collected : 24/Aug/2024 09:18AM
Age/Gender : 38 Y 7 M 29 D/M	Received : 24/Aug/2024 12:12PM
UHID/MR No : APJ1.0003605943	Reported : 24/Aug/2024 01:18PM
Visit ID : CINDOPV237570	Status : Final Report
Ref Doctor : Self	Sponsor Name : ARCOFEMI HEALTHCARE LIMITED
Emp/Auth/TPA ID : 22E30353	

DEPARTMENT OF BIOCHEMISTRY

ARCOFEMI - MEDIWHEEL - FULL BODY ANNUAL PLUS MALE - 2D ECHO - PAN INDIA - FY2324

Test Name	Result	Unit	Bio. Ref. Interval	Method
LIPID PROFILE , SERUM				
TOTAL CHOLESTEROL	188	mg/dL	<200	CHO-POD
TRIGLYCERIDES	140	mg/dL	<150	GPO-POD
HDL CHOLESTEROL	38	mg/dL	40-60	Enzymatic Immunoinhibition
NON-HDL CHOLESTEROL	150	mg/dL	<130	Calculated
LDL CHOLESTEROL	122.3	mg/dL	<100	Calculated
VLDL CHOLESTEROL	28	mg/dL	<30	Calculated
CHOL / HDL RATIO	4.96		0-4.97	Calculated
ATHEROGENIC INDEX (AIP)	0.21		<0.11	Calculated

Comment:

Reference Interval as per National Cholesterol Education Program (NCEP) Adult Treatment Panel III Report.

	Desirable	Borderline High	High	Very High
TOTAL CHOLESTEROL	< 200	200 - 239	≥ 240	
TRIGLYCERIDES	<150	150 - 199	200 - 499	≥ 500
LDL	Optimal < 100 Near Optimal 100-129	130 - 159	160 - 189	≥ 190
HDL	≥ 60			
NON-HDL CHOLESTEROL	Optimal <130; Above Optimal 130-159	160-189	190-219	>220

Measurements in the same patient can show physiological and analytical variations.

NCEP ATP III identifies non-HDL cholesterol as a secondary target of therapy in persons with high triglycerides.

Dr.Govinda Raju N L
MSc,PhD(Biochemistry)
Consultant Biochemistry

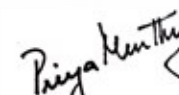
Dr Priya Murthy
M.B.B.S,M.D(Pathology)
Consultant Pathologist



THIS TEST HAS BEEN PERFORMED AT APOLLO HEALTH AND LIFESTYLE LIMITED- RRL BANGALORE
SIN No:IRA240801671

Apollo Health and Lifestyle Limited (CIN - U061107C2009PH6115839)
This test has been performed at Apollo Health & Lifestyle Ltd, RRL BANGALORE Laboratory,
Regd. Office: 1-10-60/62, Ashoka Raghupathi Chambers, 5th Floor, Begumpet, Hyderabad, Telangana - 500 016 |
www.apollohl.com | Email ID: enquiry@apollohl.com, Ph No: 040-4904 7777, Fax No: 4904 7744

Address:
32, 100/125, Doddabangla Village, Neeladri Main Road,
Neeladri Nagar, Electronic city, Bengaluru,
Karnataka - 560034

Patient Name : Mr.K SAI KUMAR	Collected : 24/Aug/2024 09:18AM
Age/Gender : 38 Y 7 M 29 D/M	Received : 24/Aug/2024 12:12PM
UHID/MR No : APJ1.0003605943	Reported : 24/Aug/2024 01:18PM
Visit ID : CINDOPV237570	Status : Final Report
Ref Doctor : Self	Sponsor Name : ARCOFEMI HEALTHCARE LIMITED
Emp/Auth/TPA ID : 22E30353	

DEPARTMENT OF BIOCHEMISTRY

ARCOFEMI - MEDIWHEEL - FULL BODY ANNUAL PLUS MALE - 2D ECHO - PAN INDIA - FY2324

Test Name	Result	Unit	Bio. Ref. Interval	Method
LIVER FUNCTION TEST (LFT) , SERUM				
BILIRUBIN, TOTAL	1.02	mg/dL	0.3-1.2	DPD
BILIRUBIN CONJUGATED (DIRECT)	0.19	mg/dL	<0.2	DPD
BILIRUBIN (INDIRECT)	0.83	mg/dL	0.0-1.1	Dual Wavelength
ALANINE AMINOTRANSFERASE (ALT/SGPT)	22	U/L	<50	IFCC
ASPARTATE AMINOTRANSFERASE (AST/SGOT)	18.0	U/L	<50	IFCC
AST (SGOT) / ALT (SGPT) RATIO (DE RITIS)	0.8		<1.15	Calculated
ALKALINE PHOSPHATASE	162.00	U/L	30-120	IFCC
PROTEIN, TOTAL	7.52	g/dL	6.6-8.3	Biuret
ALBUMIN	4.70	g/dL	3.5-5.2	BROMO CRESOL GREEN
GLOBULIN	2.82	g/dL	2.0-3.5	Calculated
A/G RATIO	1.67		0.9-2.0	Calculated

Comment:

LFT results reflect different aspects of the health of the liver, i.e., hepatocyte integrity (AST & ALT), synthesis and secretion of bile (Bilirubin, ALP), cholestasis (ALP, GGT), protein synthesis (Albumin) Common patterns seen:

1. Hepatocellular Injury:

*AST – Elevated levels can be seen. However, it is not specific to liver and can be raised in cardiac and skeletal injuries.
 *ALT – Elevated levels indicate hepatocellular damage. It is considered to be most specific lab test for hepatocellular injury. Values also correlate well with increasing BMI. Disproportionate increase in AST, ALT compared with ALP. AST: ALT (ratio) – In case of hepatocellular injury AST: ALT > 1 In Alcoholic Liver Disease AST: ALT usually >2. This ratio is also seen to be increased in NAFLD, Wilson's's diseases, Cirrhosis, but the increase is usually not >2.

2. Cholestatic Pattern:

*ALP – Disproportionate increase in ALP compared with AST, ALT. ALP elevation also seen in pregnancy, impacted by age and sex. *Bilirubin elevated- predominantly direct , To establish the hepatic origin correlation with elevated GGT helps.

3. Synthetic function impairment:

*Albumin- Liver disease reduces albumin levels, Correlation with PT (Prothrombin Time) helps.

4. Associated tests for assessment of liver fibrosis - Fibrosis-4 and APRI Index.



Dr.Govinda Raju N L
MSc,PhD(Biochemistry)
Consultant Biochemistry

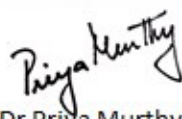

Dr Priya Murthy
M.B.B.S,M.D(Pathology)
Consultant Pathologist



THIS TEST HAS BEEN PERFORMED AT APOLLO HEALTH AND LIFESTYLE LIMITED- RRL BANGALORE
SIN No:IRA240801671

Apollo Health and Lifestyle Limited

Regd. Office: 1-10-60/62, Ashoka Raghupathi Chambers, 5th Floor, Begumpet, Hyderabad, Telangana - 500 016 | www.apollohl.com | Email ID: enquiry@apollohl.com, Ph No: 040-4904 7777, Fax No: 4904 7744

APOLLO CLINICS NETWORK

Telangana: Hyderabad (AS Rao Nagar | Chanda Nagar | Kondapur | Nallakunta | Nizampet | Manikonda | Uppal) | Andhra Pradesh: Vizag (Seethamma Peta) | Karnataka: Bangalore (Basavanagudi | Bellandur | Electronics City | Fraser Town | HSR Layout | Indira Nagar | JP Nagar | Kundalahalli | Koramangala | Sarjapur Road) | Mysore (VV Mohalla) | Tamilnadu: Chennai (Annanagar | Kotturpuram | Mogappair | T Nagar | Valasaravakkam | Velachery) | Maharashtra: Pune (Aundh | Nigdi Pradhikaran | Viman Nagar | Wanowrie) | Uttar Pradesh: Ghaziabad (Indrapuram) | Gujarat: Ahmedabad (Satellite) | Punjab: Amritsar (Court Road) | Haryana: Faridabad (Railway Station Road)

Address: 22/10/25, Doddabangla Village, Neeladri Main Road, Neeladri Nagar, Electronic city, Bengaluru, Karnataka - 560034

1860 500 7788
www.apolloclinic.com

Patient Name : Mr.K SAI KUMAR	Collected : 24/Aug/2024 09:18AM
Age/Gender : 38 Y 7 M 29 D/M	Received : 24/Aug/2024 12:12PM
UHID/MR No : APJ1.0003605943	Reported : 24/Aug/2024 01:18PM
Visit ID : CINDOPV237570	Status : Final Report
Ref Doctor : Self	Sponsor Name : ARCOFEMI HEALTHCARE LIMITED
Emp/Auth/TPA ID : 22E30353	

DEPARTMENT OF BIOCHEMISTRY

ARCOFEMI - MEDIWHEEL - FULL BODY ANNUAL PLUS MALE - 2D ECHO - PAN INDIA - FY2324



Dr.Govinda Raju N L
MSc,PhD(Biochemistry)
Consultant Biochemistry

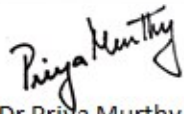

Dr Priya Murthy
M.B.B.S,M.D(Pathology)
Consultant Pathologist



THIS TEST HAS BEEN PERFORMED AT APOLLO HEALTH AND LIFESTYLE LIMITED- RRL BANGALORE
SIN No:IRA240801671

Apollo Health and Lifestyle Limited

(CIN - U06110TC2009PLG115819)

Regd. Office: 1-10-60/62, Ashoka Raghupathi Chambers, 5th Floor, Begumpet, Hyderabad, Telangana - 500 016 |
www.apollohl.com | Email ID: enquiry@apollohl.com, Ph No: 040-4904 7777, Fax No: 4904 7744

Address:
32-1/10/125, Doddabangla Village, Neeladri Main Road,
Neeladri Nagar, Electronic city, Bengaluru,
Karnataka- 560034

**1860 500 7788**
www.apolloclinic.com

APOLLO CLINICS NETWORK

Telangana: Hyderabad (AS Rao Nagar | Chanda Nagar | Kondapur | Nallakunta | Nizampet | Manikonda | Uppal) Andhra Pradesh: Vizag (Seethamma Peta) Karnataka: Bangalore (Basavanagudi | Bellandur | Electronics City | Fraser Town | HSR Layout | Indira Nagar | JP Nagar | Kundalahalli | Koramangala | Sarjapur Road) Mysore (VV Mohalla) Tamilnadu: Chennai (Annanagar | Kotturpuram | Mogappair | T Nagar | Valasaravakkam | Velachery) Maharashtra: Pune (Aundh | Nigdi Pradhikaran | Viman Nagar | Wanowrie) Uttar Pradesh: Ghaziabad (Indrapuram) Gujarat: Ahmedabad (Satellite) Punjab: Amritsar (Court Road) Haryana: Faridabad (Railway Station Road)

Patient Name : Mr.K SAI KUMAR	Collected : 24/Aug/2024 09:18AM
Age/Gender : 38 Y 7 M 29 D/M	Received : 24/Aug/2024 12:12PM
UHID/MR No : APJ1.0003605943	Reported : 24/Aug/2024 01:18PM
Visit ID : CINDOPV237570	Status : Final Report
Ref Doctor : Self	Sponsor Name : ARCOFEMI HEALTHCARE LIMITED
Emp/Auth/TPA ID : 22E30353	

DEPARTMENT OF BIOCHEMISTRY

ARCOFEMI - MEDIWHEEL - FULL BODY ANNUAL PLUS MALE - 2D ECHO - PAN INDIA - FY2324

Test Name	Result	Unit	Bio. Ref. Interval	Method
RENAL PROFILE/KIDNEY FUNCTION TEST (RFT/KFT) , SERUM				
CREATININE	0.99	mg/dL	0.84 - 1.25	Modified Jaffe, Kinetic
UREA	23.20	mg/dL	17-43	GLDH, Kinetic Assay
BLOOD UREA NITROGEN	10.8	mg/dL	8.0 - 23.0	Calculated
URIC ACID	8.15	mg/dL	3.5-7.2	Uricase PAP
CALCIUM	10.80	mg/dL	8.8-10.6	Arsenazo III
PHOSPHORUS, INORGANIC	3.25	mg/dL	2.5-4.5	Phosphomolybdate Complex
SODIUM	138	mmol/L	136-146	ISE (Indirect)
POTASSIUM	4.5	mmol/L	3.5-5.1	ISE (Indirect)
CHLORIDE	104	mmol/L	101-109	ISE (Indirect)
PROTEIN, TOTAL	7.52	g/dL	6.6-8.3	Biuret
ALBUMIN	4.70	g/dL	3.5-5.2	BROMO CRESOL GREEN
GLOBULIN	2.82	g/dL	2.0-3.5	Calculated
A/G RATIO	1.67		0.9-2.0	Calculated



Dr.Govinda Raju N L
MSc,PhD(Biochemistry)
Consultant Biochemistry

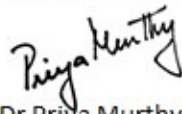

Dr Priya Murthy
M.B.B.S,M.D(Pathology)
Consultant Pathologist



THIS TEST HAS BEEN PERFORMED AT APOLLO HEALTH AND LIFESTYLE LIMITED- RRL BANGALORE
SIN No:IRA240801671

Apollo Health and Lifestyle Limited

(CIN - U06110TC2009PLG115819)
Regd. Office: 1-10-60/62, Ashoka Raghupathi Chambers, 5th Floor, Begumpet, Hyderabad, Telangana - 500 016 |
www.apollohl.com | Email ID: enquiry@apollohl.com, Ph No: 040-4904 7777, Fax No: 4904 7744

Address:
32/100/125, Doddabangla Village, Neeladri Main Road,
Neeladri Nagar, Electronic city, Bengaluru,
Karnataka - 560034

Patient Name : Mr.K SAI KUMAR	Collected : 24/Aug/2024 09:18AM
Age/Gender : 38 Y 7 M 29 D/M	Received : 24/Aug/2024 12:12PM
UHID/MR No : APJ1.0003605943	Reported : 24/Aug/2024 01:18PM
Visit ID : CINDOPV237570	Status : Final Report
Ref Doctor : Self	Sponsor Name : ARCOFEMI HEALTHCARE LIMITED
Emp/Auth/TPA ID : 22E30353	

DEPARTMENT OF BIOCHEMISTRY

ARCOFEMI - MEDIWHEEL - FULL BODY ANNUAL PLUS MALE - 2D ECHO - PAN INDIA - FY2324

Test Name	Result	Unit	Bio. Ref. Interval	Method
GAMMA GLUTAMYL TRANSPEPTIDASE (GGT) , SERUM	24.00	U/L	<55	IFCC

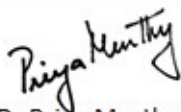

Dr Priya Murthy
M.B.B.S.,M.D(Pathology)
Consultant Pathologist



Patient Name : Mr.K SAI KUMAR	Collected : 24/Aug/2024 09:18AM
Age/Gender : 38 Y 7 M 29 D/M	Received : 24/Aug/2024 12:15PM
UHID/MR No : APJ1.0003605943	Reported : 24/Aug/2024 01:26PM
Visit ID : CINDOPV237570	Status : Final Report
Ref Doctor : Self	Sponsor Name : ARCOFEMI HEALTHCARE LIMITED
Emp/Auth/TPA ID : 22E30353	

DEPARTMENT OF IMMUNOLOGY

ARCOFEMI - MEDIWHEEL - FULL BODY ANNUAL PLUS MALE - 2D ECHO - PAN INDIA - FY2324

Test Name	Result	Unit	Bio. Ref. Interval	Method
THYROID PROFILE TOTAL (T3, T4, TSH) , SERUM				
TRI-iodothyronine (T3, TOTAL)	1.32	ng/mL	0.64-1.52	CMIA
THYROXINE (T4, TOTAL)	7.07	µg/dL	4.87-11.72	CMIA
THYROID STIMULATING HORMONE (TSH)	1.020	µIU/mL	0.35-4.94	CMIA

Comment:

For pregnant females	Bio Ref Range for TSH in uIU/ml (As per American Thyroid Association)
First trimester	0.1 - 2.5
Second trimester	0.2 – 3.0
Third trimester	0.3 – 3.0

- TSH is a glycoprotein hormone secreted by the anterior pituitary. TSH activates production of T3 (Triiodothyronine) and its prohormone T4 (Thyroxine). Increased blood level of T3 and T4 inhibit production of TSH.
- TSH is elevated in primary hypothyroidism and will be low in primary hyperthyroidism. Elevated or low TSH in the context of normal free thyroxine is often referred to as sub-clinical hypo- or hyperthyroidism respectively.
- Both T4 & T3 provides limited clinical information as both are highly bound to proteins in circulation and reflects mostly inactive hormone. Only a very small fraction of circulating hormone is free and biologically active.
- Significant variations in TSH can occur with circadian rhythm, hormonal status, stress, sleep deprivation, medication & circulating antibodies.

TSH	T3	T4	FT4	Conditions
High	Low	Low	Low	Primary Hypothyroidism, Post Thyroidectomy, Chronic Autoimmune Thyroiditis
High	N	N	N	Subclinical Hypothyroidism, Autoimmune Thyroiditis, Insufficient Hormone Replacement Therapy.
N/Low	Low	Low	Low	Secondary and Tertiary Hypothyroidism
Low	High	High	High	Primary Hyperthyroidism, Goitre, Thyroiditis, Drug effects, Early Pregnancy
Low	N	N	N	Subclinical Hyperthyroidism
Low	Low	Low	Low	Central Hypothyroidism, Treatment with Hyperthyroidism
Low	N	High	High	Thyroiditis, Interfering Antibodies
N/Low	High	N	N	T3 Thyrotoxicosis, Non thyroidal causes

Dr. Govinda Raju N L
 MSc, PhD (Biochemistry)
 Consultant Biochemistry

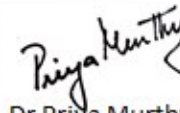
Dr Priya Murthy
 M.B.B.S, M.D (Pathology)
 Consultant Pathologist



THIS TEST HAS BEEN PERFORMED AT APOLLO HEALTH AND LIFESTYLE LIMITED- RRL BANGALORE
 SIN No: IRA240801669

Apollo Health and Lifestyle Limited (CIN - U061107C2800PH6115849)
 This test has been performed at Apollo Health & Lifestyle Ltd, RRL BANGALORE Laboratory
 Regd. Office: 1-10-60/62, Ashoka Raghupathi Chambers, 5th Floor, Begumpet, Hyderabad, Telangana - 500 016 |
 www.apollohl.com | Email ID: enquiry@apollohl.com, Ph No: 040-4904 7777, Fax No: 4904 7744

Address:
 Apollo Health and Lifestyle Limited, Apollo Health and Lifestyle Ltd, RRL BANGALORE Laboratory,
 Neeladri Nagar, Electronic city, Bengaluru,
 Karnataka - 560034

1860 500 7788
 www.apolloclinic.com

Patient Name : Mr.K SAI KUMAR	Collected : 24/Aug/2024 09:18AM
Age/Gender : 38 Y 7 M 29 D/M	Received : 24/Aug/2024 12:15PM
UHID/MR No : APJ1.0003605943	Reported : 24/Aug/2024 01:26PM
Visit ID : CINDOPV237570	Status : Final Report
Ref Doctor : Self	Sponsor Name : ARCOFEMI HEALTHCARE LIMITED
Emp/Auth/TPA ID : 22E30353	

DEPARTMENT OF IMMUNOLOGY

ARCOFEMI - MEDIWHEEL - FULL BODY ANNUAL PLUS MALE - 2D ECHO - PAN INDIA - FY2324

High	High	High	High	Pituitary Adenoma; TSHoma/Thyrotropinoma
------	------	------	------	------------------------------------------

Govinda Raju
Dr.Govinda Raju N L
 MSc,PhD(Biochemistry)
 Consultant Biochemistry

Priya Murthy
Dr Priya Murthy
 M.B.B.S,M.D(Pathology)
 Consultant Pathologist



THIS TEST HAS BEEN PERFORMED AT APOLLO HEALTH AND LIFESTYLE LIMITED- RRL BANGALORE
 SIN No:IRA240801669

Apollo Health and Lifestyle Limited

(CIN - U061107C2009PLG115819)
 Regd. Office: 1-10-60/62, Ashoka Raghupathi Chambers, 5th Floor, Begumpet, Hyderabad, Telangana - 500 016 |
 www.apollohl.com | Email ID: enquiry@apollohl.com, Ph No: 040-4904 7777, Fax No: 4904 7744

Address:
 32/100/125, Doddabangla Village, Neeladri Main Road,
 Neeladri Nagar, Electronic city, Bengaluru,
 Karnataka- 560034

 **1860 500 7788**
www.apolloclinic.com

Patient Name : Mr.K SAI KUMAR	Collected : 24/Aug/2024 09:18AM
Age/Gender : 38 Y 7 M 29 D/M	Received : 24/Aug/2024 02:44PM
UHID/MR No : APJ1.0003605943	Reported : 24/Aug/2024 03:04PM
Visit ID : CINDOPV237570	Status : Final Report
Ref Doctor : Self	Sponsor Name : ARCOFEMI HEALTHCARE LIMITED
Emp/Auth/TPA ID : 22E30353	

DEPARTMENT OF CLINICAL PATHOLOGY

ARCOFEMI - MEDIWHEEL - FULL BODY ANNUAL PLUS MALE - 2D ECHO - PAN INDIA - FY2324

Test Name	Result	Unit	Bio. Ref. Interval	Method
COMPLETE URINE EXAMINATION (CUE) , URINE				
PHYSICAL EXAMINATION				
COLOUR	YELLOW		PALE YELLOW	Scattering of light
TRANSPARENCY	Clear		CLEAR	Scattering of light
pH	5.5		5-7.5	Bromothymol Blue
SP. GRAVITY	1.016		1.002-1.030	Refractometric
BIOCHEMICAL EXAMINATION				
URINE PROTEIN	NEGATIVE		NEGATIVE	PROTEIN ERROR OF INDICATOR
GLUCOSE	NORMAL		NEGATIVE	GOD-POD
URINE BILIRUBIN	NEGATIVE		NEGATIVE	Diazonium Salt
URINE KETONES (RANDOM)	NEGATIVE		NEGATIVE	Sodium nitro prusside
UROBILINOGEN	NORMAL		NORMAL (0.1-1.8mg/dl)	Diazonium salt
NITRITE	NEGATIVE		NEGATIVE	Sulfanilic acid
LEUCOCYTE ESTERASE	NEGATIVE		NEGATIVE	Diazonium salt
CENTRIFUGED SEDIMENT WET MOUNT AND MICROSCOPY				
PUS CELLS	1	/hpf	0-5	Automated Image based microscopy
EPITHELIAL CELLS	1	/hpf	< 10	Microscopy
RBC	0	/hpf	0-2	Microscopy
CASTS	NEGATIVE	/lpf	0-2 Hyaline Cast	Microscopy
CRYSTALS	NEGATIVE	/hpf	Occasional-Few	Microscopy

Comment:

All urine samples are checked for adequacy and suitability before examination. All abnormal chemical examination are rechecked and verified by manual methods.

Microscopy findings are reported as an average of 10 high power fields.



Dr. Vidya Aniket Gore
M.B.B.S,M.D(Pathology)
Consultant Pathologist

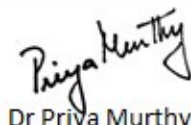

Dr Priya Murthy
M.B.B.S,M.D(Pathology)
Consultant Pathologist

AND LIFESTYLE LIMITED- RRL BANGALORE



Patient Name : Mr.K SAI KUMAR	Collected : 24/Aug/2024 09:18AM
Age/Gender : 38 Y 7 M 29 D/M	Received : 24/Aug/2024 02:44PM
UHID/MR No : APJ1.0003605943	Reported : 24/Aug/2024 03:47PM
Visit ID : CINDOPV237570	Status : Final Report
Ref Doctor : Self	Sponsor Name : ARCOFEMI HEALTHCARE LIMITED
Emp/Auth/TPA ID : 22E30353	

DEPARTMENT OF CLINICAL PATHOLOGY

ARCOFEMI - MEDIWHEEL - FULL BODY ANNUAL PLUS MALE - 2D ECHO - PAN INDIA - FY2324

Test Name	Result	Unit	Bio. Ref. Interval	Method
URINE GLUCOSE(POST PRANDIAL)	NEGATIVE		NEGATIVE	Dipstick

Test Name	Result	Unit	Bio. Ref. Interval	Method
URINE GLUCOSE(FASTING)	NEGATIVE		NEGATIVE	Dipstick

*** End Of Report ***

Result/s to Follow:
PERIPHERAL SMEAR

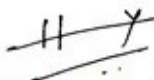

Dr. Harshitha Y
M.B.B.S, M.D (Pathology)
Consultant Pathologist

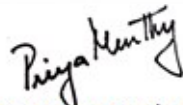

Dr. Priya Murthy
M.B.B.S, M.D (Pathology)
Consultant Pathologist



Patient Name : Mr.K SAI KUMAR
Age/Gender : 38 Y 7 M 29 D/M
UHID/MR No : APJ1.0003605943
Visit ID : CINDOPV237570
Ref Doctor : Self
Emp/Auth/TPA ID : 22E30353

Collected : 24/Aug/2024 09:18AM
Received : 24/Aug/2024 02:44PM
Reported : 24/Aug/2024 03:47PM
Status : Final Report
Sponsor Name : ARCOFEMI HEALTHCARE LIMITED

TERMS AND CONDITIONS GOVERNING THIS REPORT

The reported results are for information and interpretation of the referring doctor or such other medical professionals, who understand reporting units, reference ranges and limitations of technologies.

Laboratories not be responsible for any interpretation whatsoever.

It is presumed that the tests performed are, on the specimen / sample being to the patient named or identified and the verifications of the particulars have been cleared out by the patient or his / her representative at the point of generation of said specimen.

The reported results are restricted to the given specimen only. Results may vary from lab to lab and from time to time for the same parameter for the same patient.

Assays are performed in accordance with standard procedures, The reported results are dependent on individual assay methods / equipment used and quality of specimen received.

This report is not valid for medico legal purposes.

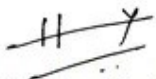

Dr. Harshitha Y
M.B.B.S.,M.D(Pathology)
Consultant Pathologist

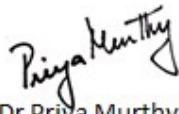

Dr Priya Murthy
M.B.B.S.,M.D(Pathology)
Consultant Pathologist



SIN No:IRA240801670

This test has been performed at Apollo Health & Lifestyle Ltd, RRL BANGALORE Laboratory

Patient Name	: Mr. K Sai Kumar	Age	: 38Yrs 7Mths 30Days
UHID	: APJ1.0003605943	OP Visit No.	: CINDOPV237570
Printed On	: 24-08-2024 12:49 PM	Advised/Pres Doctor	: --
Department	: Radiology	Qualification	: --
Referred By	: Self	Registration No.	: --
Employer Id	: 22E30353		

DEPARTMENT OF RADIOLOGY

ULTRASOUND ABDOMEN AND PELVIS

LIVER: Appears normal in size, shape and echopattern **minimally increased**. No focal parenchymal lesions identified. No evidence of intra/extrahepatic biliary tree dilatation noted. Portal vein appears to be of normal size.

GALLBLADDER: Moderately distended.

SPLEEN: Appears normal in size, shape and echopattern. No focal parenchymal lesions identified.

PANCREAS: Obscured by bowel gas. However, the visualized portion appear normal.

KIDNEYS: Both kidneys appear normal in size, shape and echopattern. Corticomedullary differentiation appears maintained. No evidence of calculi or hydronephrosis on left side. Right kidney measures 12.1x6.1 cm. **Calculus seen**. Left kidney measures 11.8x6.2 cm.

URINARY BLADDER: Distended and appears normal. No evidence of abnormal wall thickening noted.

PROSTATE: Prostate is normal in size and echo-pattern.

No free fluid is seen.

IMPRESSION:

1. MINIMAL FATTY LIVER.

2. CALCULUS SEEN IN THE RIGHT KIDNEY MEASURING 4.3mm.

---End Of The Report---



Dr.RAMESH G

--

--

Radiology

Patient Name	: Mr. K Sai Kumar	Age	: 38Yrs 7Mths 30Days
UHID	: APJ1.0003605943	OP Visit No.	: CINDOPV237570
Printed On	: 24-08-2024 01:39 PM	Advised/Pres Doctor	: --
Department	: Radiology	Qualification	: --
Referred By	: Self	Registration No.	: --
Employer Id	: 22E30353		

DEPARTMENT OF RADIOLOGY

X RAY CHEST PA

Both lungs fields appear normal.

Both hilae are normal.

Both costophrenic and cardiophrenic angles are normal.

The cardiac and mediastinal shadows appear normal.

Bones and soft tissues appear normal.

IMPRESSION : NORMAL STUDY.

---End Of The Report---



Dr.DHANALAKSHMI B

--

--

Radiology

Name : Mr. K Sai Kumar

Age : 38Y 7M 29D

UHID : AP11.0003605943

Address : Banashankari Bangalore Karnataka INDIA 560050

sex : Male



Plan : ARCOFEMI MEDIWHEEL MALE AHC CREDIT
PAN INDIA OP AGREEMENT

OP No: CINDOPV237570

Bill No: CIND-OCR-100836

Date: Aug 24th, 2024, 8:20 AM

Sno.	Service Type/Service Name	Department	
1	ARCOFEMI - MEDIWHEEL - FULL BODY ANNUAL PLUS MALE - 2D ECHO - PAN INDIA - FY2324		
1	COMPLETE URINE EXAMINATION		
2	OPHTHAL BY GENERAL PHYSICIAN	Clinical Pathology	<input type="checkbox"/>
3	GAMMA GLUTAMYL TRANSFERASE (GGT)	Consultation	<input type="checkbox"/>
4	DENTAL CONSULTATION -1	Biochemistry	<input type="checkbox"/>
5	DIET CONSULTATION	Consultation	<input type="checkbox"/>
6	THYROID PROFILE (TOTAL T3, TOTAL T4, TSH)	General	<input type="checkbox"/>
7	URINE GLUCOSE(FASTING)	Biochemistry	<input type="checkbox"/>
8	GLUCOSE, POST PRANDIAL (PP), 2 HOURS (POST MEAL)	Clinical Pathology	<input type="checkbox"/>
9	GLUCOSE, FASTING	Biochemistry	<input type="checkbox"/>
10	ULTRASOUND - WHOLE ABDOMEN	Biochemistry	<input type="checkbox"/>
11	ENT CONSULTATION	Ultrasound Radiology	<input type="checkbox"/>
12	HbA1c, GLYCATED HEMOGLOBIN	Consultation	<input type="checkbox"/>
13	LIVER FUNCTION TEST (LFT)	Biochemistry	<input type="checkbox"/>
14	URINE GLUCOSE(POST PRANDIAL)	Biochemistry	<input type="checkbox"/>
15	HEMOGRAM + PERIPHERAL SMEAR	Clinical Pathology	<input type="checkbox"/>
16	PERIPHERAL SMEAR	Haematology	<input type="checkbox"/>
17	X-RAY CHEST PA <i>WV</i>	Haematology	<input type="checkbox"/>
18	BODY MASS INDEX (BMI)	X Ray Radiology	<input type="checkbox"/>
19	RENAL PROFILE/RENAL FUNCTION TEST (RFT/KFT)	General	<input type="checkbox"/>
20	BLOOD GROUP ABO AND RH FACTOR	Biochemistry	<input type="checkbox"/>
21	2D ECHO <i>9</i> <i>9:40 AM</i>	Blood Bank	<input type="checkbox"/>
22	FITNESS BY GENERAL PHYSICIAN	Cardiology	<input type="checkbox"/>
23	LIPID PROFILE	Consultation	<input type="checkbox"/>
24	EKG	Biochemistry	<input type="checkbox"/>
		Cardiology	<input checked="" type="checkbox"/>

Date : 24/08/2024 Department :
 Patient Name : Mr. K Sai Kumar Doctor :
 UHID : APJ1.0003605943 Registration No. : --
 Age / Gender : 38Yrs 7Mths 29Days / Male Qualification : --
 Consultation Timing : 8:21 AM

Height : 180 cm	Weight : 111.1kg	BMI : 34.3 kg/m ²	Waist Circum : 118 cm
Temp : 96.8 F	Pulse : 74 bpm	Resp : 18 bpm	B.P : 149/90 mmHg

General Examination / Allergies
History

Clinical Diagnosis & Management Plan

Follow up date:

Doctor Signature

ORAL EXAMINATION FORM



Patient ID: Sai Kumar

DATE: 24/8/2021

CLINICAL/ RADIOGRAPHIC FINDING	TREATMENT ADVISED
Calculus: <u>f</u> Stains: <u>f</u>	<u>Scaling done</u>
Dental Caries/Attrition : <u>BP / 6</u> <u>Class V 3</u>	<u>Resh done 3 / 6</u>
Pockets:	<u>Post op dist</u>
Recession:	
Mobility:	
Root stumps/ Non-restorable teeth for extraction:	
Impacted Teeth:	
Missing Teeth:	
Cervical Abrasion:	
Malocclusion:	
Others:	

Date:

Time:

Sign:

OPHTHAL PRESCRIPTION

PATIENT NAME : K. Sai, Kumar.

DATE : 24/8/24

UHID NO : 5943

AGE : 38

OPTOMETRIST NAME: Ms. Swathi

GENDER:

This is to certify that I have examined

years and findings of his/her eye examination are as follows,

	RIGHT EYE				LEFT EYE			
	SPH	CYL	AXIS	BCVA	SPH	CYL	AXIS	BCVA
Distance	←			6/6	←			1/6
Add	←			06	←			NI

PD - RE: _____ -LE: _____

Colour Vision: Normal (13/15)

Remarks: _____

Apollo clinic Indiranagar

Male

24.08.2024 10:01:33
APOLLO CLINIC
INDIRANAGAR
BANGALORE

QRS	92 ms
QT/QTcBaz	380 / 382 ms
PR	162 ms
P	110 ms
RR/PP	988 / 983 ms
P/QRS/T	32 / 9 / 0 degrees

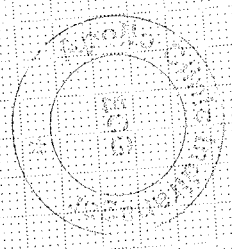

Room: _____
 Location: _____
 Order Number: _____
 Indication 1: _____
 Medication 1: _____
 Medication 2: _____
 Medication 3: _____

Technician
 Ordering Ph: _____
 Referring Ph: _____
 Attending Ph: _____

← NSA
 ← Low V wave magnitude

[Handwritten signature]

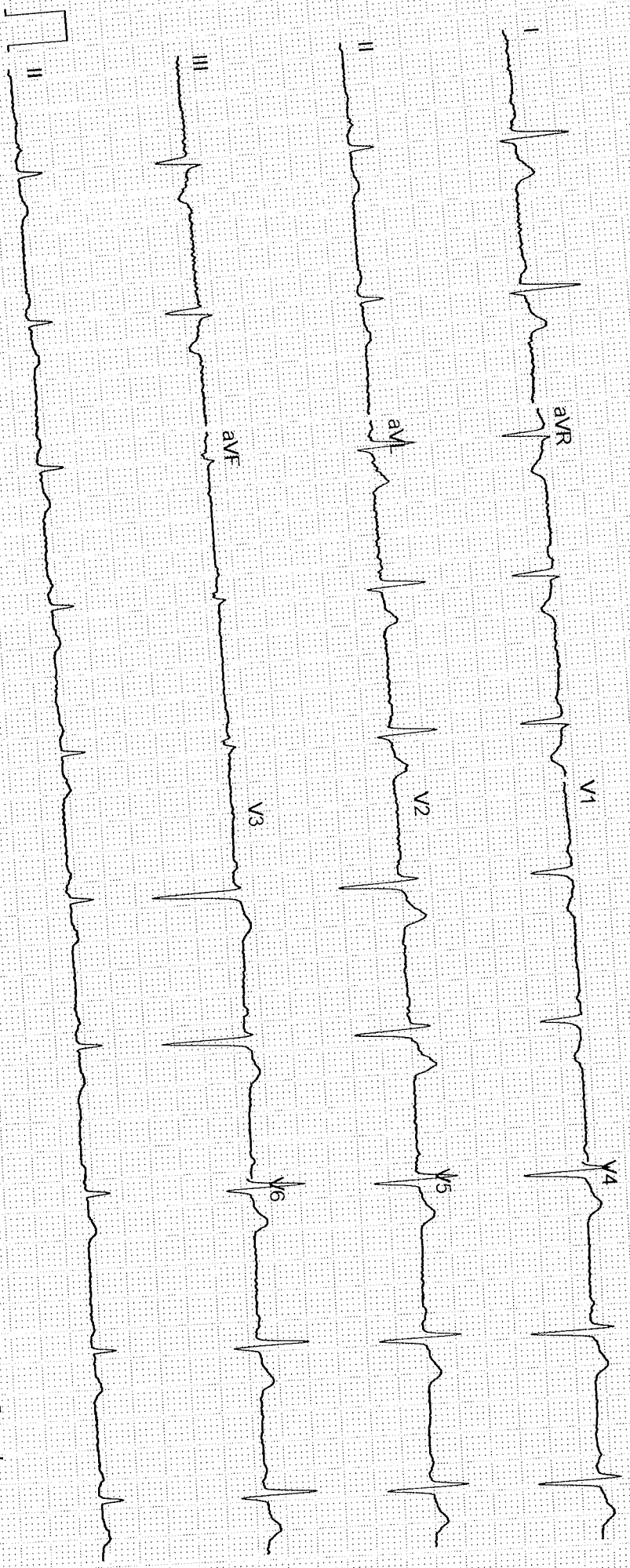

NAME: MR SAI KUMAR	AGE/SEX: 38/M	OP NUMBER: 23
Ref By : SELF	DATE: 24-08-2024	

M mode and doppler measurements:

CM	CM	M/sec	
AO: 2.7	IVS(D): 1.3	MV: E Vel: 0.7	A Vel : 0.7
LA: 4.0	LVIDD(D): 4.5	AV Peak: 1.0	
	LVPW(D): 1.5	PV peak: 0.6	
	IVS(S):1.5		
	LVID(S): 4.5		
	LVPW(S): 1.5		
	LVEF: 58%		
	TAPSE: 1.9		

Descriptive findings:

Left Ventricle	Concentric LVH
Right Ventricle:	Normal
Left Atrium:	Normal
Right Atrium:	Normal
Mitral Valve:	Normal
Aortic Valve:	Normal
Tricuspid Valve:	Normal
IAS:	Normal
IVS:	Normal
Pericardium:	Normal

IVC:	Normal
Others	---

IMPRESSION :

Concentric LVH

No Regional wall motion abnormality

No MR/AR/TR

No clot/vegetation/pericardial effusion

Normal LV systolic function - LVEF=58 %

DR JAGADEESH H V MD,DM

CONSULTANT CARDIOLOGIST

(Signature)

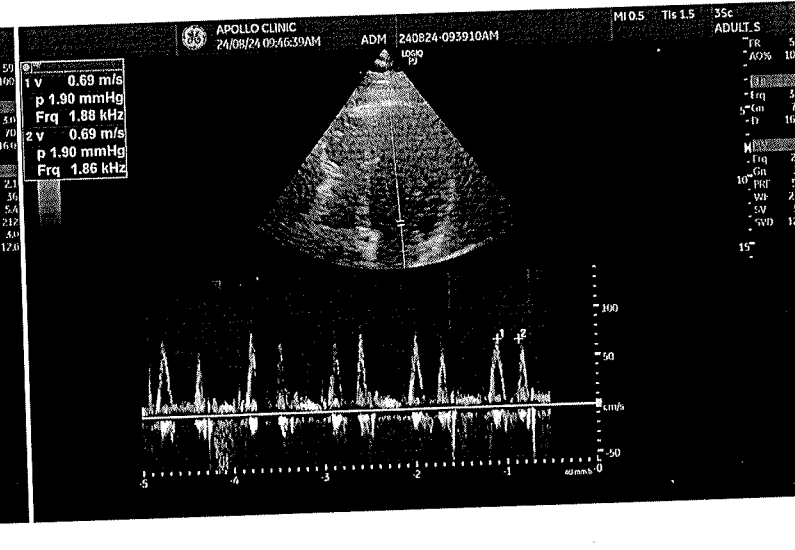
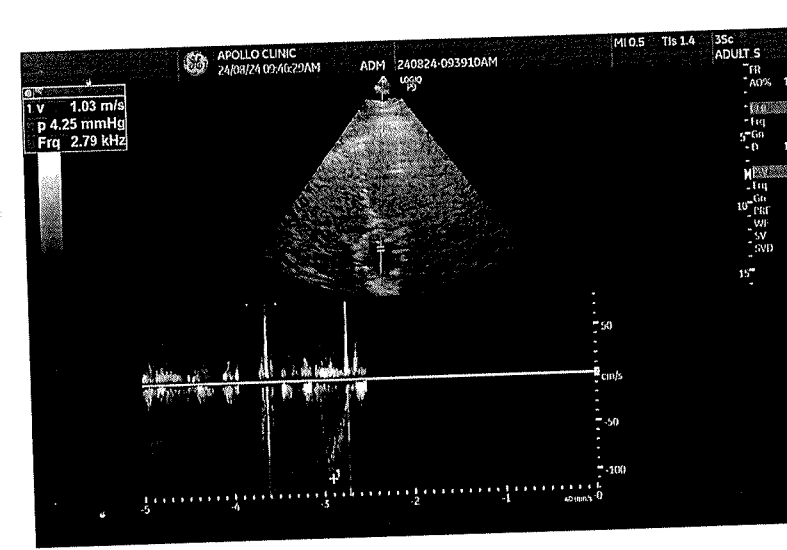
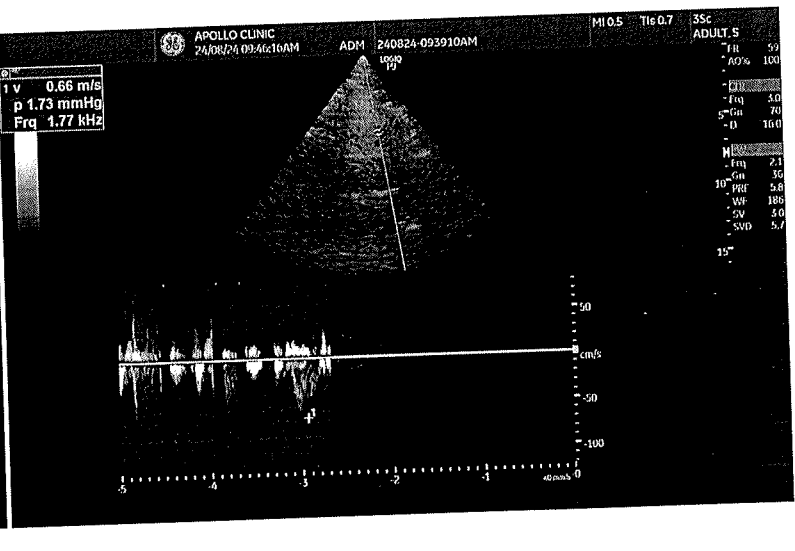
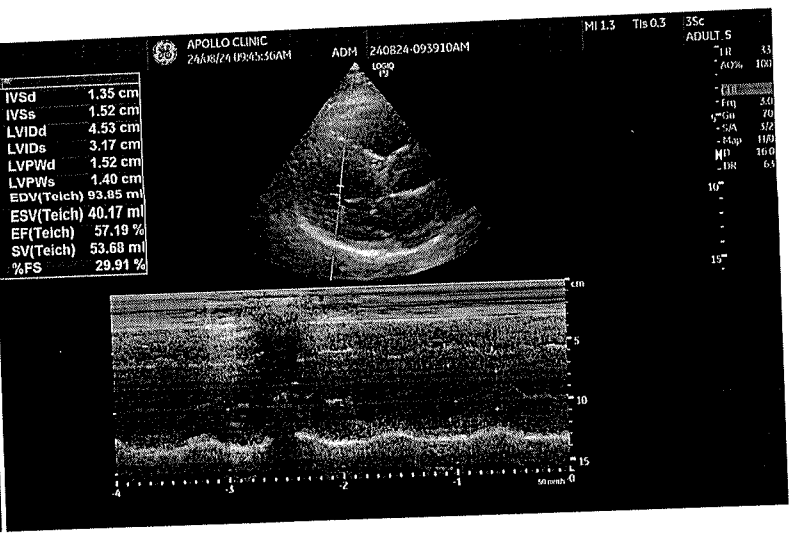
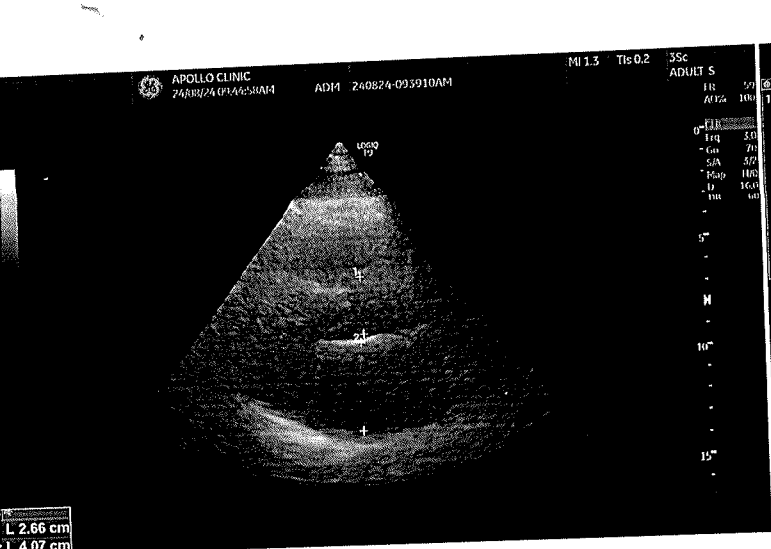



बैंक ऑफ़ बड़ौदा Bank of Baroda



प्रति,

समन्वयक,
MediWheel (M/s. Arcofemi Healthcare Pvt. Ltd.)

महोदय/ महोदया,

विषय: बैंक ऑफ़ बड़ौदा के कर्मचारियों के लिए वार्षिक स्वास्थ्य जांच।

हम आपको सूचित करना चाहते हैं कि हमारे कर्मचारी जिनका विवरण निम्नानुसार हैं हमारे करार के अनुसार आपके द्वारा उपलब्ध कराई गई कैशलेस वार्षिक स्वास्थ्य जांच सुविधा का लाभ लेना चाहते हैं।

	कर्मचारी विवरण
नाम	MR. KANDUKURI SAI KUMAR
क.कू.संख्या	108141
पदनाम	EDUCATION LOAN SANCTION CELL
कार्य का स्थान	BENGALURU,ZO BENGALURU
जन्म की तारीख	26-12-1985
स्वास्थ्य जांच की प्रस्तावित तारीख	24-08-2024
बुकिंग संदर्भ सं.	24S108141100109522E

यह अनुमोदन/ संस्तुति पत्र तभी वैध माना जाएगा जब इसे बैंक ऑफ़ बड़ौदा के कर्मचारी आईडी कार्ड की प्रति के साथ प्रस्तुत किया जाएगा। यह अनुमोदन पत्र दिनांक 30-07-2024 से 31-03-2025 तक मान्य है। इस पत्र के साथ किए जाने वाले चिकित्सा जांच की सूची अनुलग्नक के रूप में दी गई है। कृपया नोट करें कि उक्त स्वास्थ्य जांच हमारी टाई-अप व्यवस्था के अनुसार कैशलेस सुविधा है। हम अनुरोध करते हैं कि आप हमारे कर्मचारी के स्वास्थ्य जांच संबंधी आवश्यकताओं पर उचित कार्रवाई करें तथा इस संबंध में अपनी सर्वोच्च प्राथमिकता तथा सर्वोत्तम संसाधन उपलब्ध कराएं। उपर्युक्त सारणी में दी गई कर्मचारी कूट संख्या एवं बुकिंग संदर्भ संख्या का उल्लेख अनिवार्य रूप से इनवॉइस में किया जाना चाहिए।

हम इस संबंध में आपके सहयोग की अपेक्षा करते हैं।

भवदीय,

हस्ता/-

(मुख्य महाप्रबंधक)

मा.सं.प्र. एवं विपणन

बैंक ऑफ़ बड़ौदा

(नोट: यह कंप्यूटर द्वारा जनरेट किया गया पत्र है। हस्ताक्षर की आवश्यकता नहीं है। कृपया किसी भी स्पष्टीकरण के लिए MediWheel (M/s. Arcofemi Healthcare Pvt. Ltd.) से संपर्क करें।)

मानव संसाधन प्रशासन विभाग, प्रधान कार्यालय, छठा तल, "बड़ौदा भवन", अलकापुरी, बड़ौदा-390007(भारत)
Human Resources Management Department, Head Office, 6th Floor, "Baroda Bhavan", Alkapuri, Baroda-390007 (India)



भारत सरकार
GOVERNMENT OF INDIA



కందుకూరి సాయి కుమార్
Kandukuri Sai Kumar
పుట్టిన తేదీ / DOB: 26/12/1985
పురుషుడు / MALE



7512 6740 3078