



## MEDICAL FITNESS CERTIFICATE

This is to certify that Mr. Vikram Singh S/o Hameer of aged 35 .based on the examination, I certify that he is in good mental and physical health and is free from any physical defects such a deafness, colour blindness, and chronic or contagious diseases.

Signature of the candidate

Place: GURUKRIPA HOSPITAL

Date-26.08.2024

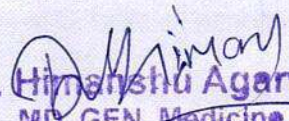
  
Dr. Himanshu Agarwal  
MD. GEN. Medicine  
RMC No. - 43718/27910  
Dr. Himanshu Agarwal

MD. GEN. Medicine

RMC No-43718/27910

G.H.R.C-Sikar

Gurukripa Circle, Jyoti Nagar, Piprali Road, Sikar (Raj.) 332001

Ph. : 01572-244548 Fax No. : 01572-254255

E-mail : gurukripahospitals@gmail.com | Website : www.gurukripahospitals.co.in

Helpline : +91-99823-77675

PT. Name : Mrs. VIKRAM SINGH  
 Age : 35-7-25 Y/M/D  
 Reg No : UHID213481  
 Consultant : DR. M ARIF  
 Department : GENERAL MEDICINE  
 Dr. Reg No. :  
 Category : TPA

Date/Time : 26-08-2024 / 2:29PM  
 Sex : Female  
 Mobile No : 9587799189  
 OPD No. : 1  
 Dr. Room No : 106  
 User Name : MANISH  
 Address : SIKAR

BP :- 127/75  
 Pulse :- 91 bpm  
 Spo2 :-  
 weight :-  
 Asthama:-  
 Current Medications:-  
 Provisional/Final Diagnosis:-

H/O Diabetes:-  
 H/O Drug Allergy:-  
 H/O HTN:-  
 H/O surgery:-  
 LMP (For Female):-

Presenting Complaints:-

visit for health checkup.

Systemic/local Examination:-

All Ims + glaucus  
 are in  
 normal range.

Rx:-

mg s/o.  
 ferty bcr  
 cr-P.

Investigation Advised:-

Rest are normal.

DR. MOHAMMED ARIF  
 REG. NO. 34028  
 G.H.R.C. Sikar

Review after.....days

On dated.....



# GURUKRIPA HOSPITAL RESEARCH CENTRE PVT.LTD.

Gurukripa Circle, Jyoti Nagar, Piprali Road, Sikar (Raj.) 332001

PH.: 01572-244548 Helpline :- +91-9571883826

email: gurukripahospitals@gmail.com | Website : www.gurukripahospitals.co.in



HI-2021-0667

Name : MR. VIKRAM SINGH	Reg . No : OutSide	IPD/OPD : OPD
Age/Sex : 34 Y / M	Accession No. : 21240824024	Category : TPA
Consultant : SELF	Bill / IPD No. : 24-060310	



Registration No



Accession No

## COMPLETE BLOOD COUNT

Sample Collected: 24/08/2024 9:00AM

Report Gen At : 24/08/2024 1:34PM

Sample Type: WHOLE BLOOD

Test Name	Status	Results	Unit	Biological Reference Range
Hemoglobin (Hb%)		13.8	gm/dl	11-15
TLC.		6300	/CU MM	4,000-11,000
DLC				
Neutrophils	L	55	%	56-62
Lymphocytes		40	%	20-50
Eosinophils		03	%	1-6
Monocytes		02	%	0-5
Basophils		00	%	0-1
Red Cell Count (TRBC)	H	5.29	million/cumm	3.5-5.0
PCV/HCT		44.1	%	36-46
MCV		84.0	fl	80-95
MCH	L	26.1	pg	26.5-33.5
MCHC	L	31.2	g/dl	31.5-35.0
Platelet Count		1.99	Lakhs/cumm	1.50-4.50

Remarks :

## HAEMATOTOLOGY REPORT

Sample Collected: 24/08/2024 9:00AM

Report Gen At : 24/08/2024 1:33PM

Sample Type: ,

Test Name	Status	Results	Unit	Biological Reference Range
ESR		08	mm/1hr	0.0-15.0
ABO GROUPING		"B"		
RH -TYPING		POSITIVE		

Remarks :

## BIOCHEMISTRY

Sample Collected: 24/08/2024 9:00AM

Report Gen At : 24/08/2024 1:32PM

DR. Nirish Aggarwal  
D.C.P. (Pathologist)  
Reg. No. 33658/12512  
PATHOLOGIST Sikar

*Manish*  
LAB INCHARGE

*Manish*  
TECHNOLOGIST

THIS REPORT IS NOT VALID FOR MEDICO-LEGAL PURPOSE



# GURUKRIPA HOSPITAL RESEARCH CENTRE PVT.LTD.

Gurukripa Circle, Jyoti Nagar, Piprali Road, Sikar (Raj.) 332001

PH.: 01572-244548 Helpline :- +91-9571883826

email: gurukripahospitals@gmail.com | Website : www.gurukripahospitals.co.in



H-2021-0867

Name : MR. VIKRAM SINGH	Reg. No : OutSide	IPD/OPD : OPD
Age/Sex : 34 Y / M	Accession No. : 21240824024	Category : TPA
Consultant : SELF	Bill / IPD No. : 24-060310	

Sample Type: ,

Test Name	Status	Results	Unit	Biological Reference Range
BLOOD SUGAR (FASTING)		82.0	mg/dl	74-106
BLOOD SUGAR (RANDOM)		108.0	mg/dl	70-140
LIPID PROFILE.				
TOTAL CHOLESTROL		179.8	mg/dl	0-200
TRIGLYCERIDES	H	182.1	mg/dl	0-150
HDL CHOLESTROL	L	31.9	mg/dl	40-88
LDL CHOLESTROL	H	111.48	mg/dl	25-60
VLDL CHOLESTROL		36.42	mg/dl	0-100

Remarks :

## LIVER FUNCTION TEST

Sample Collected: 24/08/2024 9:00AM

Report Gen At : 24/08/2024 1:33PM

Sample Type: ,

Test Name	Status	Results	Unit	Biological Reference Range
SGOT (AST)		32.4	U/L	0-40
SGPT (ALT)	H	41.8	U/L	0-40
BILIRUBIN (TOTAL)		0.50	mg/dl	0.00-1.10
BILIRUBIN DIRECT		0.18	mg/dl	0.00-0.25
BILIRUBIN INDIRECT		0.32	mg/dl	0.00-1.10
TOTAL PROTEIN	L	6.59	g/dL	6.6-8.3
ALBUMIN		4.03	g/dl	3.5-5.0
GLOBULIN		2.56	g/dl	2.0-3.0
A/G RATIO		1.57		1.0-2.3
ALKALINE PHOSPHATASE		114.3	/CUMM	40-140

Remarks :

## RENAL FUNCTION TEST

Sample Collected: 24/08/2024 9:00AM

Report Gen At : 24/08/2024 1:33PM

Sample Type: ,

Test Name	Status	Results	Unit	Biological Reference Range
RENAL PROFILE				
UREA		23.53	mg/dl	15-45

DR. Nirish Agarwal  
D.C.P (Pathologist)  
Reg. No. 33658/12512  
PATHOLOGIST  
G.H.R.C. Sikar

*Manish*  
LAB INCHARGE

*Manish*  
TECHNOLOGIST

THIS REPORT IS NOT VALID FOR MEDICO-LEGAL PURPOSE



# GURUKRIPA HOSPITAL RESEARCH CENTRE PVT.LTD.

Gurukripa Circle, Jyoti Nagar, Piprali Road, Sikar (Raj.) 332001

PH.: 01572-244548 Helpline :- +91-9571883826

email: gurukripahospitals@gmail.com | Website : www.gurukripahospitals.co.in



H-2021-0867

Name : MR. VIKRAM SINGH	Reg . No : OutSide	IPD/OPD : OPD
Age/Sex : 34 Y / M	Accession No. : 21240824024	Category : TPA
Consultant : SELF	Bill / IPD No. : 24-060310	

CREATININE		0.88	mg/dl	0.60-1.40
URIC ACID	H	6.25	mg/dl	2.5-6.0
SODIUM		141.5	mmol/L	133-150
POTASSIUM		4.05	mmol/L	3.5-5.5
CHLORIDE		96.7	mmol/L	95-110

Remarks :

DR. Nirish Agarwal  
M.D. (Pathologist)  
Reg. No. 33658/12512  
G.H.R.C. Sikar

*Manish*  
LAB INCHARGE

*MA*  
TECHNOLOGIST

THIS REPORT IS NOT VALID FOR MEDICO-LEGAL PURPOSE



Name	:MR.VIKRAM SINGH	Reg. No.	:OutSide	IPD/OPD Status	:OPD
Age/Sex	:34 Y/Male	Lab No.	:21240824024	consultant	:SELF
Ref. Dr.		Receipt no	: 24-060310	Location/Bed.No	;

Sample Collected at: 24/08/2024 8:54:37 AM

Report Gen at: 24/08/2024 1:32:57 PM



Accession No

### BIOCHEMISTRY

Registration No

#### HbA1C (GLYCOSYLATED Hb )

Test Value : 5.6 %  
 Estimated Average Glucose : 122.0 mg/dl

#### GUIDE VALAUE-

The following hemoglobin A1C range may be used for interpretation of result. However, factors such as duration of diabetes adherence to therapy and the age of patient should also be considered in assessing the degree of blood glucose control. These values are for nonpregnent individuals.

Hemoglobin A 1c (%)	Degree of glucose control
> 8	Action Suggested
7 – 8	Good Control
< 7	Goal
6-7	Near Normal Glycemia Z

*Manish*  
 DR. Manish Agarwal  
 (PATHOLOGIST)  
 Reg. No. 33658/12512  
 G.H.B.C. Sikar

*Manish*

LAB INCHARGE

*Manish*  
 TECHNOLOGIST

THIS REPORT IS NOT VALID FOR MEDICO-LEGAL PURPOSE



Name	:MR.VIKRAM SINGH	Reg. No.	:OutSide	IPD/OPD Status	:OPD
Age/Sex	:34 Y/Male	Lab No.	:21240824024	consultant	:SELF
Ref. Dr.		Receipt no	: 24-060310	Location/Bed.No	;

Sample Collected at: 24/08/2024 8:54:37 AM

Report Gen at: 24/08/2024 1:33:48 PM



Accession No

### CLINICAL PATHOLOGY REPORT

Registration No

#### Urine Routine Examination Report

<u>Investigation</u>	<u>Result</u>	<u>Unit</u>
COLOR	Pale Yellow	
APPEARANCE	S.TURBID	
PH	6.0	
SPECIFIC GRAVITY	1.025	
ALBUMIN	NIL	
SUGAR	NIL	
RBC	8-10	
PUS CELLS	2-3	0-0/HPF
EPITHELIAL CELL	3-4	0-1/HPF
CASTS	NIL	0-1/HPF
CRYSTALS	NIL	0-0/HPF
BACTERIA	NIL	0-0/HPF
OTHER	NIL	0-0/HPF

DR. Nirish Agarwal  
PATHOLOGIST

LAB INCHARGE

TECHNOLOGIST

DR. Nirish Agarwal  
(Pathologist)  
Reg. No. 33658/12512  
G.H.R.C. Sikar

THIS REPORT IS NOT VALID FOR MEDICO-LEGAL PURPOSE



Name	:MR.VIKRAM SINGH	Reg. No.	:OutSide	IPD/OPD Status	:OPD
Age/Sex	:34 Y/Male	Lab No.	:21240824024	consultant	:SELF
Ref. Dr.		Receipt no	: 24-060310	Location/Bed.No	;

Sample Collected at: 24/08/2024 8:54:37 AM

Report Gen at: 24/08/2024 1:33:57 PM



Accession No

### IMMUNOLOGY REPORT

Registration No

#### THYROID PROFILE

TRIIODOTHYRONINE ( T3 )	1.43	ng/ml	0.60 - 1.78
THYROXINE (T4)	10.24	ug/dl	4.82 - 15.65
THYROID STIMULATING HORMONE (TSH)	4.15	uIU/ml	0.38 - 5.33

Chemiluminescence

#### Interpretation:

**Note** 1. TSH levels are subject to circadian variation, reaching peak levels between 2 - 4.a.m. and at a minimum between 6-10 pm . The variation is of the order of 50% hence time of the day has influence on the measured serum TSH concentrations.

2. Values <0.03 uIU/mL need to be clinically correlated due to presence of a rare TSH variant in some individuals.

#### Clinical Use:

- Primary Hypothyroidism
- Hyperthyroidism
- Hypothalamic – Pituitary hypothyroidism
- Inappropriate TSH secretion
- Nonthyroidal illness
- Autoimmune thyroid disease
- Pregnancy associated thyroid disorders
- Thyroid dysfunction in infancy and early childhood

#### IN PREGNANCY REF RANGE of TSH

First trimester	0.60 - 3.4 mIU/mL
Second trimester	0.37 - 3.6 mIU/mL
Third trimester	0.38 - 4.0 mIU/mL

*Nirish*  
**DR. Nirish Agarwal**  
 D.C.P. (Pathologist)  
 Reg. No. 33658/12512  
 G.H.R.C. Sikar

*Manish*

LAB INCHARGE

*Manish*  
TECHNOLOGIST

THIS REPORT IS NOT VALID FOR MEDICO-LEGAL PURPOSE





H-2021-0867

**GURUKRIPA HOSPITALS RESEARCH CENTER PVT. LTD.**

Gurukripa Circle, Jyoti Nagar, Piprali Road, Sikar (Raj.) 332001

Helpline : 01572-244548, 241548

E-mail : gurukripahospitals@gmail.com, www.gurukripahospitals.co.in



PATIENT: - VIKRAM	AGE: 35 YRS.	UHID NO.
REF BY- DR.	SEX- M	DATE: - 26-Aug-24

**USG WHOLE ABDOMEN**

- LIVER** Enlarged & shows bright echotexture. No focal lesion is seen. IHBR not dilated. Intra Hepatic portion of IVC is normal.
- PORTAL VEIN** Normal.
- GB** Partially distended with clear lumen & normal wall thickness. No abnormal radio opaque calculus is noted.
- CBD** Normal.
- PANCREAS** Normal in size, shape & echotexture. No focal lesion is seen. MPD is not dilated. No pancreatic calcification is noted.
- SPLEEN** Normal in size, shape & echotexture. No focal lesion is seen. Splenic vein is normal.
- Rt. KIDNEY** Normal in size, shape, position and echotexture. PC system is not dilated. CM differentiation is normal.
- Lt. KIDNEY** Normal in size, shape, position and echotexture. PC system is not dilated. CM differentiation is normal.
- UB** Lumen is echofree. Wall thickness is normal. B/L UVJ are clear. No calculus or any mass lesion seen in urinary bladder.
- PROSTATE** Normal in size (~20 GM). No parenchymal calcification is noted.
- No ascites or lymphadenopathy seen.

**IMPRESSION:**

- Hepatomegaly with Grade-I Fatty Liver.

  
**DR. BALVEER SINGH**  
**CONSULTANT &**  
**INTERVENTIONAL RADIOLOGIST**  
**RMC 30929/18017**

**Dr. Balveer Singh**  
 Consultant Interventional Radiology  
 RMC 30929/18017  
 G. H. R. C. Sikar



बेटी बचाओ-बेटी पढ़ाओ

भूख लिंग परीक्षण करवाना जघन्य अपराध है इसकी शिकायत टोल फ्री नम्बर 104/108 पर की जा सकती है।

Form B is over Leaf...



SAMSUNG 26082024-13  
VIKRAM  
ABD G / CA1-7SD / 13.0cm / 30Hz

TIs 0.5 / Tlb 0.5 / MI 1.3

[2D]  
Res  
Gn 61  
DR 96  
FA 5  
P 90%



SAMSUNG 26082024-13  
VIKRAM  
ABD G / CA1-7SD / 13.0cm / 30Hz

TIs 0.5 / Tlb 0.5 / MI 1.3

[2D]  
Res  
Gn 61  
DR 96  
FA 5  
P 90%





# GURUKRIPA HOSPITALS RESEARCH CENTER PVT. LTD.

Gurukripa Circle, Jyoti Nagar, Piprali Road, Sikar (Raj.) 332001  
Helpline : 01572-244548, 241548

E-mail : gurukripahospitals@gmail.com, www.gurukripahospitals.co.in



H-2021-0867

## 2-D ECHO COLOUR DOPPLER REPORT

NAME:-MR:- VIKRAM SINGH  
UHID:- 01245

AGE:-35Y/Sex:-M  
DATE:-24-AUG-2024

### LEFT VENTRICLE:

Size : Normal  
Wall Motion : NORMAL

### Dimensions (2D / M-mode)

LVID D 42 mm  
LVID S 28 mm  
E F 60%  
PW (d) 8 mm  
PW (S) 10 mm  
IVS (D) 9 mm  
IVS (S) 11 mm

MITRAL VALVE:- NORMAL

### LV Inflow Doppler:-

Peak E 0.5m/sec  
Peak A Vel 0.7m/sec

Mitral Regurgitation:-NIL

Tricuspid Regurgitation:-MILD(17+RAP)

AORTIC VALVE:-NIL

AORTIC Regurgitation:-NIL

PERICARDIUM:- NORMAL

### IMPRESSION:

- NO RWMA
- NO MR,MILD TR(17+RAP),NO AR
- DIASTOLIC FUNCTION NORMAL
- NORMAL LV SYSTOLIC FUNCTION, EF-60%
- No Intra Cardiac clot/vegetation/ Pericardial effusion

DR. J.K SONI  
(REG NO 27757)

DR. J.K. SONI  
MD, D.M. (Cardiology)  
Chief Interventional Cardiologist

DM CARDIOLOGY

REG. NO. 27757/23597



बेटी बचाओ-बेटी पढ़ाओ

भ्रूण लिंग परीक्षण करवाना जघन्य अपराध है इसकी शिकायत टोल फ्री नम्बर 104/108 पर की जा सकती है।

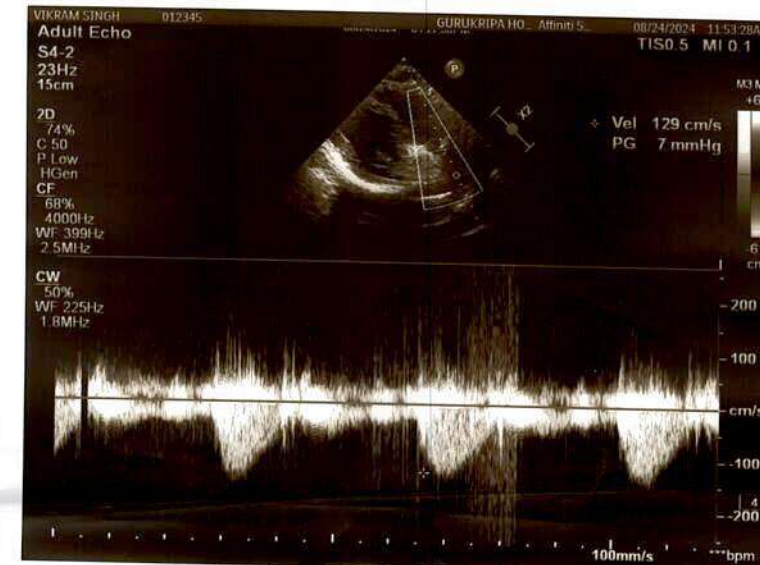
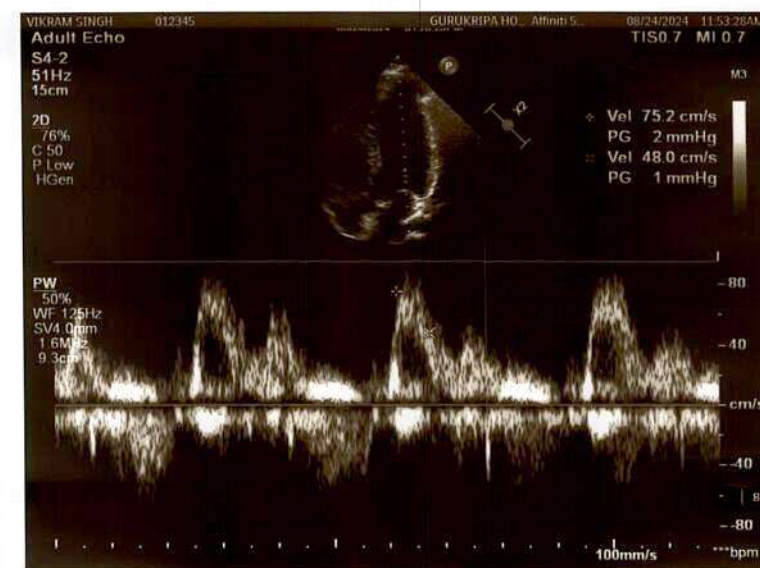
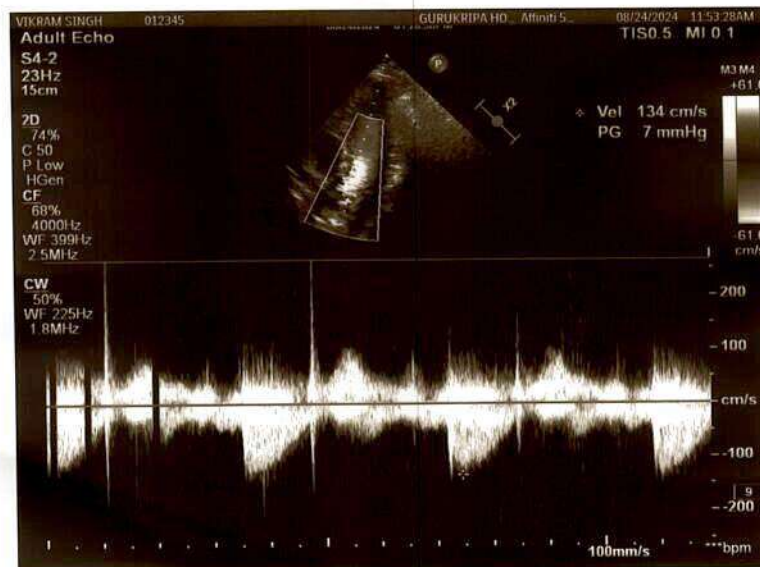
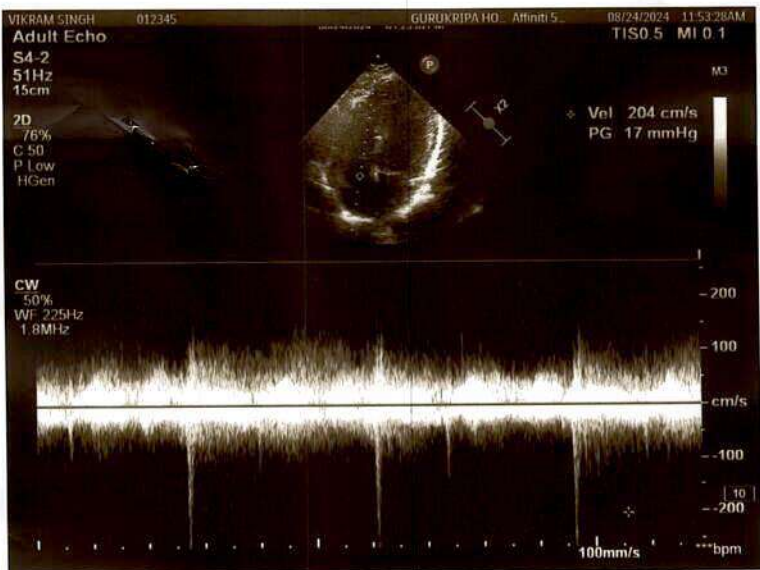

372 24/08/24 09:56

HR : 66 bpm

BP : 124 / 72 mmHg

Interpretation : (Minnesota Code) 7\_5 Ventricular Conduction defect.

Room :  
ID :  
Name :  
Gender :  
Height :

0  
Vikram Singh  
Age : 000 (Yrs)  
Weight : 000 (kg)

Axes (deg)  
P : 57  
QRS : 52  
T : 83

Intervals (msec)  
PR:168, QRS:104  
QT:383, QTc:404  
ST: 55

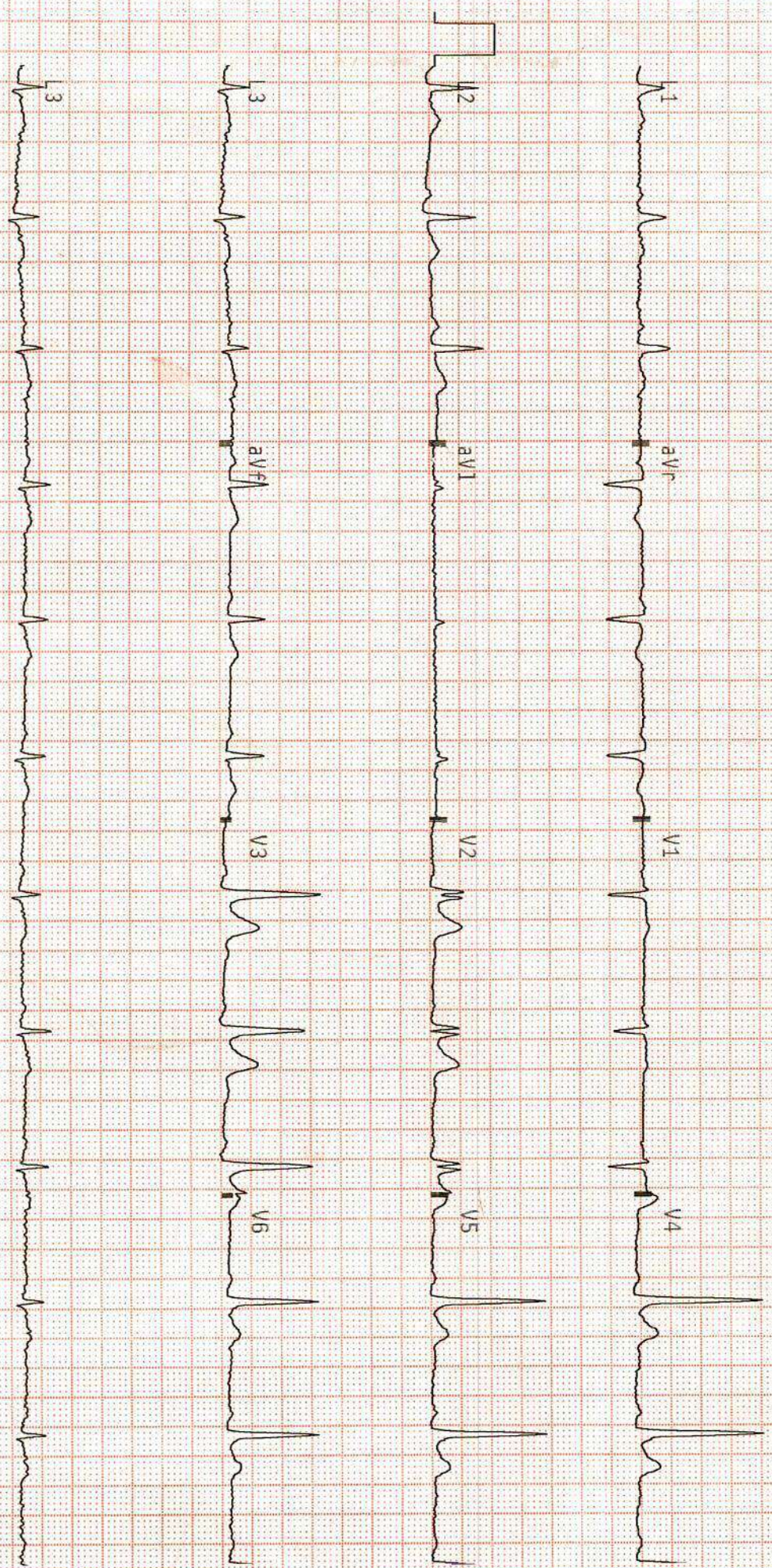

MR900 (V:2.10) 25 mm/s 10 mm/mV

\* Unconfirmed report kindly correlate clinic Maestros

R

VIKRAM SINGH 139 M CHEST, PA 8/24/2024 09:35 AM  
GURUKRIPA HOSPITALS, SIKAR

Government of India  
विक्रम सिंह  
Vikram Singh  
जन्म तिथि/DOB: 11/08/1989  
पुरुष / Male  
2711 4272 6798  
आधार - आम आदमी का अधिकार

आधार  
Unique Identification Authority of India  
पता: S/O. हमीर सिंह, फगलवा, फगलवा  
सीकर, राजस्थान, 332041  
Address: S/O: Hameer  
Singh, Phagalwa, Phagalwa,  
Sikar, Rajasthan, 332041  
2711 4272 6798  
1947  
www.uidai.gov.in  
www.uidai.gov.in

*K. Singh*

9587799189