

Patient Name : Mr.GUGULOTHU RAVI	Collected : 10/Aug/2024 09:30AM
Age/Gender : 36 Y 11 M 25 D/M	Received : 10/Aug/2024 02:35PM
UHID/MR No : CASR.0000189444	Reported : 10/Aug/2024 03:57PM
Visit ID : CASROPV230426	Status : Final Report
Ref Doctor : Self	Sponsor Name : ARCOFEMI HEALTHCARE LIMITED
Emp/Auth/TPA ID : 22E30457	

DEPARTMENT OF HAEMATOLOGY

ARCOFEMI - MEDIWHEEL - FULL BODY ANNUAL PLUS MALE - 2D ECHO - PAN INDIA - FY2324

Test Name	Result	Unit	Bio. Ref. Interval	Method
<b>HEMOGRAM , WHOLE BLOOD EDTA</b>				
<b>HAEMOGLOBIN</b>	<b>17.3</b>	g/dL	13-17	Spectrophotometer
PCV	<b>51.50</b>	%	40-50	Electronic pulse & Calculation
RBC COUNT	<b>5.85</b>	Million/cu.mm	4.5-5.5	Electrical Impedence
MCV	88.1	fL	83-101	Calculated
MCH	29.6	pg	27-32	Calculated
MCHC	33.6	g/dL	31.5-34.5	Calculated
R.D.W	13.3	%	11.6-14	Calculated
TOTAL LEUCOCYTE COUNT (TLC)	7,140	cells/cu.mm	4000-10000	Electrical Impedence
<b>DIFFERENTIAL LEUCOCYTIC COUNT (DLC)</b>				
NEUTROPHILS	55	%	40-80	Flow cytometry
LYMPHOCYTES	35	%	20-40	Flow cytometry
EOSINOPHILS	2	%	1-6	Flow cytometry
MONOCYTES	8	%	2-10	Flow cytometry
BASOPHILS	0	%	0-2	Flow cytometry
<b>ABSOLUTE LEUCOCYTE COUNT</b>				
NEUTROPHILS	3927	Cells/cu.mm	2000-7000	Calculated
LYMPHOCYTES	2499	Cells/cu.mm	1000-3000	Calculated
EOSINOPHILS	142.8	Cells/cu.mm	20-500	Calculated
MONOCYTES	571.2	Cells/cu.mm	200-1000	Calculated
Neutrophil lymphocyte ratio (NLR)	1.57		0.78- 3.53	Calculated
<b>PLATELET COUNT</b>	<b>215000</b>	cells/cu.mm	150000-410000	Electrical impedence
<b>ERYTHROCYTE SEDIMENTATION RATE (ESR)</b>	<b>3</b>	mm at the end of 1 hour	0-15	Modified Westergren
<b>PERIPHERAL SMEAR</b>				
RBC NORMOCYTIC NORMOCHROMIC				
WBC WITHIN NORMAL LIMITS				
PLATELETS ARE ADEQUATE ON SMEAR				
NO HEMOPARASITES SEEN				
IMPRESSION: NORMOCYTIC NORMOCHROMIC BLOOD PICTURE				

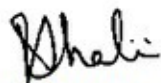

Dr.R.SHALINI  
M.B.B.S.,M.D(Pathology)  
Consultant Pathologist

SIN No:ASR240801180



Patient Name : Mr.GUGULOTHU RAVI  
Age/Gender : 36 Y 11 M 25 D/M  
UHID/MR No : CASR.0000189444  
Visit ID : CASROPV230426  
Ref Doctor : Self  
Emp/Auth/TPA ID : 22E30457

Collected : 10/Aug/2024 09:30AM  
Received : 10/Aug/2024 02:35PM  
Reported : 10/Aug/2024 03:57PM  
Status : Final Report  
Sponsor Name : ARCOFEMI HEALTHCARE LIMITED

DEPARTMENT OF HAEMATOLOGY

ARCOFEMI - MEDIWHEEL - FULL BODY ANNUAL PLUS MALE - 2D ECHO - PAN INDIA - FY2324



Dr.R.SHALINI  
M.B.B.S,M.D(Pathology)  
Consultant Pathologist

SIN No:ASR240801180

Apollo Health and Lifestyle Limited, Global Reference Laboratory Hyderabad

Regd. Office: 1-10-60/62, Ashoka Raghupathi Chambers, 5th Floor, Begumpet, Hyderabad, Telangana - 500 016 |  
www.apollohl.com | Email ID: enquiry@apollohl.com, Ph No: 040-4904 7777, Fax No: 4904 7744

A-12, # 1-9-71A/12B, Rishab Heights, Rukminipuri Housing Colony,  
A S Rao Nagar, Hyderabad, Telangana, India - 500062



APOLLO CLINICS NETWORK

Telangana: Hyderabad (AS Rao Nagar | Chanda Nagar | Kondapur | Nallakunta | Nizampet | Manikonda | Uppal) Andhra Pradesh: Vizag (Seethamma Peta) Karnataka: Bangalore (Basavanagudi | Bellandur | Electronics City | Fraser Town | HSR Layout | Indira Nagar | JP Nagar | Kundalahalli | Koramangala | Sarjapur Road) Mysore (VV Mohalla) Tamilnadu: Chennai (Annanagar | Kotturpuram | Mogappair | T Nagar | Valasaravakkam | Velachery) Maharashtra: Pune (Aundh | Nigdi Pradhikaran | Viman Nagar | Wanowrie) Uttar Pradesh: Ghaziabad (Indrapuram) Gujarat: Ahmedabad (Satellite) Punjab: Amritsar (Court Road) Haryana: Faridabad (Railway Station Road)

Patient Name : Mr.GUGULOTHU RAVI	Collected : 10/Aug/2024 09:30AM
Age/Gender : 36 Y 11 M 25 D/M	Received : 10/Aug/2024 02:35PM
UHID/MR No : CASR.0000189444	Reported : 10/Aug/2024 05:44PM
Visit ID : CASROPV230426	Status : Final Report
Ref Doctor : Self	Sponsor Name : ARCOFEMI HEALTHCARE LIMITED
Emp/Auth/TPA ID : 22E30457	

**DEPARTMENT OF HAEMATOLOGY**

**ARCOFEMI - MEDIWHEEL - FULL BODY ANNUAL PLUS MALE - 2D ECHO - PAN INDIA - FY2324**

Test Name	Result	Unit	Bio. Ref. Interval	Method
<b>BLOOD GROUP ABO AND RH FACTOR , WHOLE BLOOD EDTA</b>				
BLOOD GROUP TYPE	B			Microplate technology
Rh TYPE	Positive			Microplate technology

*Siddhartha K.*

**Dr.KASULA SIDDARTHA**  
M.B.B.S,DNB(Pathology)  
Consultant Pathologist

SIN No:ASR240801180

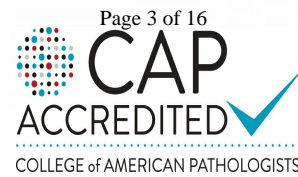

**This test has been performed at Apollo Health & Lifestyle Ltd, Global Reference Laboratory, Hyderabad**

Regd. Office: 1-10-60/62, Ashoka Raghupathi Chambers, 5th Floor, Begumpet, Hyderabad, Telangana - 500 016 |  
www.apollohl.com | Email ID: enquiry@apollohl.com, Ph No: 040-4904 7777, Fax No: 4904 7744

A-12, # 1-S-71/A/12/B, Rishab Heights, Rukminipuri Housing Colony,  
A S Rao Nagar, Hyderabad, Telangana, India - 500062



**APOLLO CLINICS NETWORK**  
Telangana: Hyderabad (AS Rao Nagar | Chanda Nagar | Kondapur | Nallakunta | Nizampet | Manikonda | Uppal) | Andhra Pradesh: Vizag (Seethamma Peta) | Karnataka: Bangalore (Basavanagudi | Bellandur | Electronics City | Fraser Town | HSR Layout | Indira Nagar | JP Nagar | Kundalahalli | Koramangala | Sarjapur Road) | Mysore (VV Mohalla) | Tamil Nadu: Chennai (Annanagar | Kotturpuram | Mogappair | T Nagar | Valasaravakkam | Velachery) | Maharashtra: Pune (Aundh | Nigdi Pradhikaran | Viman Nagar | Wanowrie) | Uttar Pradesh: Ghaziabad (Indrapuram) | Gujarat: Ahmedabad (Satellite) | Punjab: Amritsar (Court Road) | Haryana: Faridabad (Railway Station Road)

Patient Name : Mr.GUGULOTHU RAVI	Collected : 10/Aug/2024 09:30AM
Age/Gender : 36 Y 11 M 25 D/M	Received : 10/Aug/2024 03:06PM
UHID/MR No : CASR.0000189444	Reported : 10/Aug/2024 04:21PM
Visit ID : CASROPV230426	Status : Final Report
Ref Doctor : Self	Sponsor Name : ARCOFEMI HEALTHCARE LIMITED
Emp/Auth/TPA ID : 22E30457	

**DEPARTMENT OF BIOCHEMISTRY**

**ARCOFEMI - MEDIWHEEL - FULL BODY ANNUAL PLUS MALE - 2D ECHO - PAN INDIA - FY2324**

Test Name	Result	Unit	Bio. Ref. Interval	Method
GLUCOSE, FASTING , NAF PLASMA	94	mg/dL	70-100	Hexokinase

**Comment:**

**As per American Diabetes Guidelines, 2023**

Fasting Glucose Values in mg/dL	Interpretation
70-100 mg/dL	Normal
100-125 mg/dL	Prediabetes
≥126 mg/dL	Diabetes
<70 mg/dL	Hypoglycemia

**Note:**

- 1.The diagnosis of Diabetes requires a fasting plasma glucose of > or = 126 mg/dL and/or a random / 2 hr post glucose value of > or = 200 mg/dL on at least 2 occasions.
2. Very high glucose levels (>450 mg/dL in adults) may result in Diabetic Ketoacidosis & is considered critical.

*Maruthi*  
**Dr.E.Maruthi Prasad**  
PhD (Biochemistry)  
Consultant biochemist

*Sujana*  
**Dr.Matta Sujana Reddy**  
M.B.B.S.,M.D(Biochemistry)  
Consultant Biochemist



Patient Name : Mr.GUGULOTHU RAVI	Collected : 10/Aug/2024 12:50PM
Age/Gender : 36 Y 11 M 25 D/M	Received : 10/Aug/2024 03:46PM
UHID/MR No : CASR.0000189444	Reported : 10/Aug/2024 06:08PM
Visit ID : CASROPV230426	Status : Final Report
Ref Doctor : Self	Sponsor Name : ARCOFEMI HEALTHCARE LIMITED
Emp/Auth/TPA ID : 22E30457	

**DEPARTMENT OF BIOCHEMISTRY**

**ARCOFEMI - MEDIWHEEL - FULL BODY ANNUAL PLUS MALE - 2D ECHO - PAN INDIA - FY2324**

Test Name	Result	Unit	Bio. Ref. Interval	Method
<b>GLUCOSE, POST PRANDIAL (PP), 2 HOURS , SODIUM FLUORIDE PLASMA (2 HR)</b>	109	mg/dL	70-140	HEXOKINASE

**Comment:**

It is recommended that FBS and PPBS should be interpreted with respect to their Biological reference ranges and not with each other.  
Conditions which may lead to lower postprandial glucose levels as compared to fasting glucose levels may be due to reactive hypoglycemia, dietary meal content, duration or timing of sampling after food digestion and absorption, medications such as insulin preparations, sulfonylureas, amylin analogues, or conditions such as overproduction of insulin.



**Dr. Matta Sujana Reddy**  
**M.B.B.S, M.D (Biochemistry)**  
**Consultant Biochemist**

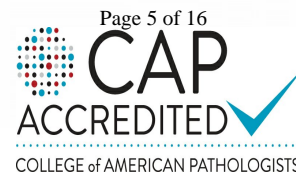

Patient Name : Mr.GUGULOTHU RAVI  
Age/Gender : 36 Y 11 M 25 D/M  
UHID/MR No : CASR.0000189444  
Visit ID : CASROPV230426  
Ref Doctor : Self  
Emp/Auth/TPA ID : 22E30457

Collected : 10/Aug/2024 09:30AM  
Received : 10/Aug/2024 02:36PM  
Reported : 10/Aug/2024 04:48PM  
Status : Final Report  
Sponsor Name : ARCOFEMI HEALTHCARE LIMITED

## DEPARTMENT OF BIOCHEMISTRY

## ARCOFEMI - MEDIWHEEL - FULL BODY ANNUAL PLUS MALE - 2D ECHO - PAN INDIA - FY2324

Test Name	Result	Unit	Bio. Ref. Interval	Method
<b>HBA1C (GLYCATED HEMOGLOBIN) , WHOLE BLOOD EDTA</b>				
HBA1C, GLYCATED HEMOGLOBIN	5.6	%		HPLC
ESTIMATED AVERAGE GLUCOSE (eAG)	114	mg/dL		Calculated

**Comment:**

Reference Range as per American Diabetes Association (ADA) 2023 Guidelines:

REFERENCE GROUP	HBA1C %
NON DIABETIC	<5.7
PREDIABETES	5.7 – 6.4
DIABETES	≥ 6.5
DIABETICS	
EXCELLENT CONTROL	6 – 7
FAIR TO GOOD CONTROL	7 – 8
UNSATISFACTORY CONTROL	8 – 10
POOR CONTROL	>10

**Note:** Dietary preparation or fasting is not required.

1. HbA1c is recommended by American Diabetes Association for Diagnosing Diabetes and monitoring Glycemic Control by American Diabetes Association guidelines 2023.

2. Trends in HbA1c values is a better indicator of Glycemic control than a single test.

3. Low HbA1c in Non-Diabetic patients are associated with Anemia (Iron Deficiency/Hemolytic), Liver Disorders, Chronic Kidney Disease. Clinical Correlation is advised in interpretation of low Values.

4. Falsely low HbA1c (below 4%) may be observed in patients with clinical conditions that shorten erythrocyte life span or decrease mean erythrocyte age. HbA1c may not accurately reflect glycemic control when clinical conditions that affect erythrocyte survival are present.

5. In cases of Interference of Hemoglobin variants in HbA1c, alternative methods (Fructosamine) estimation is recommended for Glycemic Control

A: HbF &gt;25%

B: Homozygous Hemoglobinopathy.

(Hb Electrophoresis is recommended method for detection of Hemoglobinopathy)

Dr.E.Maruthi Prasad  
PhD (Biochemistry)

Apo Consultant biochemist

Regd. 10TG2000PLC115819) gumpet, Hyderabad, Telangana - 500 016 |  
www.apolloh.com | Email ID: enquiry@apolloh.com, Ph No: 040-4904 7777, Fax No: 4904 7744

SIN No: ASR240807183

APOLLO CLINICS NETWORK

This test has been performed at Apollo Health &amp; Lifestyle Ltd, Global Reference Laboratory, Hyderabad. Apollo Clinics are available in: Andhra Pradesh (Vijayawada) | Karnataka (Bengaluru | Mysuru) | Kerala (Kochi) | Madhya Pradesh (Indore) | Maharashtra (Mumbai | Pune) | Odisha (Bhubaneswar) | Rajasthan (Jaipur) | Tamil Nadu (Chennai) | Telangana (Hyderabad) | Uttar Pradesh (Lucknow) | West Bengal (Kolkata) | Global locations: Bangalore (Basavanagudi) | Bellandur | Electronics City | Fraser Town | HSR Layout | Indira Nagar | JP Nagar | Kundalahalli | Koramangala | Sarjapur Road | Mysore (VV Mohalla) | Tamil Nadu: Chennai (Annanagar | Kotturpuram | Mogappair | T Nagar | Valasaravakkam | Velachery) | Maharashtra: Pune (Aundh | Nigdi Pradhikaran | Viman Nagar | Wanowrie) | Uttar Pradesh: Ghaziabad (Indrapuram) | Gujarat: Ahmedabad (Satellite) | Punjab: Amritsar (Court Road) | Haryana: Faridabad (Railway Station Road)



Patient Name : Mr.GUGULOTHU RAVI	Collected : 10/Aug/2024 09:30AM
Age/Gender : 36 Y 11 M 25 D/M	Received : 10/Aug/2024 02:36PM
UHID/MR No : CASR.0000189444	Reported : 10/Aug/2024 04:48PM
Visit ID : CASROPV230426	Status : Final Report
Ref Doctor : Self	Sponsor Name : ARCOFEMI HEALTHCARE LIMITED
Emp/Auth/TPA ID : 22E30457	

DEPARTMENT OF BIOCHEMISTRY

ARCOFEMI - MEDIWHEEL - FULL BODY ANNUAL PLUS MALE - 2D ECHO - PAN INDIA - FY2324

Chromatogram Report

HLC72368 V5.28 1 2024-08-10 16:10:54  
 ID ASR240801183  
 Sample No. 08100189 SL 0003 - 02  
 Patient ID  
 Name  
 Comment

CALIB Name	%	Time	Area
A1A	0.4	0.23	7.52
A1B	1.0	0.33	17.26
F	0.3	0.42	5.44
LA1C+	1.6	0.49	28.66
SA1C	5.6	0.61	78.01
A0	92.5	0.92	1621.71
H-V0			
H-V1			
H-V2			

Total Area 1758.60

**HbA1c 5.6 %** **IFCC 38 mmol/mol**  
**HbA1 7.0 %** **HbF 0.3 %**

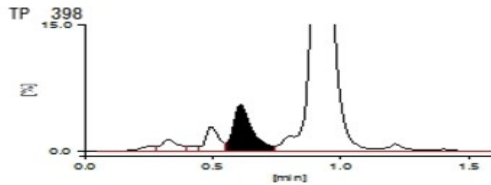

10-08-2024 16:25:55 APOLLO

APOLLO DIAGNOSTICS GLOBAL  
BALANAGER

1 / 1



Dr.E.Maruthi Prasad  
PhD (Biochemistry)



Dr.Matta Sujana Reddy  
M.B.B.S.,M.D(Biochemistry)  
Consultant Biochemist

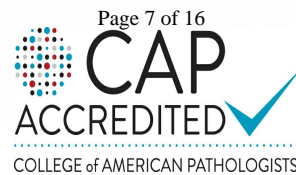

**Apo** Consultant biochemist

10TG2000PLC115819)  
gumpet, Hyderabad, Telangana - 500 016 |

Address:  
A-12, # 1-S-71/A/12b, Rishab Heights, Rukminipuri Housing Colony,  
A S Rao Nagar, Hyderabad, Telangana, India - 500062

**1860 500 7788**  
www.apolloclinic.com

Patient Name : Mr.GUGULOTHU RAVI  
Age/Gender : 36 Y 11 M 25 D/M  
UHID/MR No : CASR.0000189444  
Visit ID : CASROPV230426  
Ref Doctor : Self  
Emp/Auth/TPA ID : 22E30457

Collected : 10/Aug/2024 09:30AM  
Received : 10/Aug/2024 02:49PM  
Reported : 10/Aug/2024 05:58PM  
Status : Final Report  
Sponsor Name : ARCOFEMI HEALTHCARE LIMITED

**DEPARTMENT OF BIOCHEMISTRY**

**ARCOFEMI - MEDIWHEEL - FULL BODY ANNUAL PLUS MALE - 2D ECHO - PAN INDIA - FY2324**

Test Name	Result	Unit	Bio. Ref. Interval	Method
<b>LIPID PROFILE , SERUM</b>				
TOTAL CHOLESTEROL	<b>206</b>	mg/dL	<200	CHO-POD
TRIGLYCERIDES	120	mg/dL	<150	GPO-POD
HDL CHOLESTEROL	41	mg/dL	40-60	Enzymatic Immunoinhibition
NON-HDL CHOLESTEROL	<b>165</b>	mg/dL	<130	Calculated
LDL CHOLESTEROL	<b>141</b>	mg/dL	<100	Calculated
VLDL CHOLESTEROL	24	mg/dL	<30	Calculated
CHOL / HDL RATIO	<b>5.02</b>		0-4.97	Calculated
ATHEROGENIC INDEX (AIP)	0.11		<0.11	Calculated

**Comment:**

Reference Interval as per National Cholesterol Education Program (NCEP) Adult Treatment Panel III Report.

	Desirable	Borderline High	High	Very High
TOTAL CHOLESTEROL	< 200	200 - 239	≥ 240	
TRIGLYCERIDES	<150	150 - 199	200 - 499	≥ 500
LDL	Optimal < 100 Near Optimal 100-129	130 - 159	160 - 189	≥ 190
HDL	≥ 60			
NON-HDL CHOLESTEROL	Optimal <130; Above Optimal 130-159	160-189	190-219	>220

Measurements in the same patient can show physiological and analytical variations.

NCEP ATP III identifies non-HDL cholesterol as a secondary target of therapy in persons with high triglycerides.

*Maruthi*  
Dr.E.Maruthi Prasad  
PhD (Biochemistry)

*Sujana*  
Dr.Matta Sujana Reddy  
M.B.B.S.,M.D(Biochemistry)  
Consultant Biochemist



**Apo** Consultant biochemist

10TG2000PLC115819)  
gumpet, Hyderabad, Telangana - 500 016 |

Address:  
A-12, # 1-S-71A/12b, Rishab Heights, Rukminipuri Housing Colony,  
A S Rao Nagar, Hyderabad, Telangana, India - 500062

**1860 500 7788**  
www.apolloclinic.com



Patient Name : Mr.GUGULOTHU RAVI	Collected : 10/Aug/2024 09:30AM
Age/Gender : 36 Y 11 M 25 D/M	Received : 10/Aug/2024 02:49PM
UHID/MR No : CASR.0000189444	Reported : 10/Aug/2024 05:58PM
Visit ID : CASROPV230426	Status : Final Report
Ref Doctor : Self	Sponsor Name : ARCOFEMI HEALTHCARE LIMITED
Emp/Auth/TPA ID : 22E30457	

DEPARTMENT OF BIOCHEMISTRY

ARCOFEMI - MEDIWHEEL - FULL BODY ANNUAL PLUS MALE - 2D ECHO - PAN INDIA - FY2324

Test Name	Result	Unit	Bio. Ref. Interval	Method
<b>LIVER FUNCTION TEST (LFT) , SERUM</b>				
BILIRUBIN, TOTAL	0.83	mg/dL	0.3-1.2	DPD
BILIRUBIN CONJUGATED (DIRECT)	0.14	mg/dL	<0.2	DPD
BILIRUBIN (INDIRECT)	0.69	mg/dL	0.0-1.1	Dual Wavelength
ALANINE AMINOTRANSFERASE (ALT/SGPT)	<b>59</b>	U/L	<35	IFCC
ASPARTATE AMINOTRANSFERASE (AST/SGOT)	38.0	U/L	<50	IFCC
AST (SGOT) / ALT (SGPT) RATIO (DE RITIS)	0.6		<1.15	Calculated
ALKALINE PHOSPHATASE	86.00	U/L	30-120	IFCC
PROTEIN, TOTAL	7.51	g/dL	6.6-8.3	Biuret
ALBUMIN	4.89	g/dL	3.5-5.2	BROMO CRESOL GREEN
GLOBULIN	2.62	g/dL	2.0-3.5	Calculated
A/G RATIO	1.87		0.9-2.0	Calculated

**Comment:**

LFT results reflect different aspects of the health of the liver, i.e., hepatocyte integrity (AST & ALT), synthesis and secretion of bile (Bilirubin, ALP), cholestasis (ALP, GGT), protein synthesis (Albumin) Common patterns seen:

1. Hepatocellular Injury:

\*AST – Elevated levels can be seen. However, it is not specific to liver and can be raised in cardiac and skeletal injuries.  
 \*ALT – Elevated levels indicate hepatocellular damage. It is considered to be most specific lab test for hepatocellular injury. Values also correlate well with increasing BMI. Disproportionate increase in AST, ALT compared with ALP. AST: ALT (ratio) – In case of hepatocellular injury AST: ALT > 1 In Alcoholic Liver Disease AST: ALT usually >2. This ratio is also seen to be increased in NAFLD, Wilson's's diseases, Cirrhosis, but the increase is usually not >2.

2. Cholestatic Pattern:

\*ALP – Disproportionate increase in ALP compared with AST, ALT. ALP elevation also seen in pregnancy, impacted by age and sex. \*Bilirubin elevated- predominantly direct , To establish the hepatic origin correlation with elevated GGT helps.

3. Synthetic function impairment:

\*Albumin- Liver disease reduces albumin levels, Correlation with PT (Prothrombin Time) helps.

4. Associated tests for assessment of liver fibrosis - Fibrosis-4 and APRI Index.

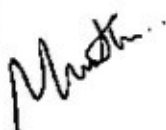
  
 Dr.E.Maruthi Prasad  
 PhD (Biochemistry)  
 Consultant biochemist

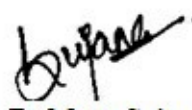
  
 Dr.Matta Sujana Reddy  
 M.B.B.S.,M.D(Biochemistry)  
 Consultant Biochemist



Patient Name	: Mr.GUGULOTHU RAVI	Collected	: 10/Aug/2024 09:30AM
Age/Gender	: 36 Y 11 M 25 D/M	Received	: 10/Aug/2024 02:49PM
UHID/MR No	: CASR.0000189444	Reported	: 10/Aug/2024 05:58PM
Visit ID	: CASROPV230426	Status	: Final Report
Ref Doctor	: Self	Sponsor Name	: ARCOFEMI HEALTHCARE LIMITED
Emp/Auth/TPA ID	: 22E30457		

**DEPARTMENT OF BIOCHEMISTRY**

**ARCOFEMI - MEDIWHEEL - FULL BODY ANNUAL PLUS MALE - 2D ECHO - PAN INDIA - FY2324**

*Maruthi...*  
Dr.E.Maruthi Prasad  
PhD (Biochemistry)

*Sujana...*  
Dr.Matta Sujana Reddy  
M.B.B.S.,M.D(Biochemistry)  
Consultant Biochemist



**Apo** Consultant biochemist

10TG2000PLC115819)  
gumpet, Hyderabad, Telangana - 500 016 |

Address:  
A-12, # 1-S-71/A/12b, Rishab Heights, Rukminipuri Housing Colony,  
A S Rao Nagar, Hyderabad, Telangana, India - 500062



Patient Name : Mr.GUGULOTHU RAVI  
Age/Gender : 36 Y 11 M 25 D/M  
UHID/MR No : CASR.0000189444  
Visit ID : CASROPV230426  
Ref Doctor : Self  
Emp/Auth/TPA ID : 22E30457

Collected : 10/Aug/2024 09:30AM  
Received : 10/Aug/2024 02:49PM  
Reported : 10/Aug/2024 05:58PM  
Status : Final Report  
Sponsor Name : ARCOFEMI HEALTHCARE LIMITED

**DEPARTMENT OF BIOCHEMISTRY**

**ARCOFEMI - MEDIWHEEL - FULL BODY ANNUAL PLUS MALE - 2D ECHO - PAN INDIA - FY2324**

Test Name	Result	Unit	Bio. Ref. Interval	Method
<b>RENAL PROFILE/KIDNEY FUNCTION TEST (RFT/KFT) , SERUM</b>				
CREATININE	0.94	mg/dL	0.84 - 1.25	Modified Jaffe, Kinetic
UREA	24.60	mg/dL	17-43	GLDH, Kinetic Assay
BLOOD UREA NITROGEN	11.5	mg/dL	8.0 - 23.0	Calculated
URIC ACID	<b>7.55</b>	mg/dL	3.5-7.2	Uricase PAP
CALCIUM	9.92	mg/dL	8.8-10.6	Arsenazo III
PHOSPHORUS, INORGANIC	4.27	mg/dL	2.5-4.5	Phosphomolybdate Complex
SODIUM	138	mmol/L	136-146	ISE (Indirect)
POTASSIUM	4.9	mmol/L	3.5-5.1	ISE (Indirect)
CHLORIDE	103	mmol/L	101-109	ISE (Indirect)
PROTEIN, TOTAL	7.51	g/dL	6.6-8.3	Biuret
ALBUMIN	4.89	g/dL	3.5-5.2	BROMO CRESOL GREEN
GLOBULIN	2.62	g/dL	2.0-3.5	Calculated
A/G RATIO	1.87		0.9-2.0	Calculated

*Maruthi...*  
**Dr.E.Maruthi Prasad**  
PhD (Biochemistry)  
Consultant biochemist

*Sujana...*  
**Dr.Matta Sujana Reddy**  
M.B.B.S.,M.D(Biochemistry)  
Consultant Biochemist



Patient Name	: Mr.GUGULOTHU RAVI	Collected	: 10/Aug/2024 09:30AM
Age/Gender	: 36 Y 11 M 25 D/M	Received	: 10/Aug/2024 02:49PM
UHID/MR No	: CASR.0000189444	Reported	: 10/Aug/2024 04:14PM
Visit ID	: CASROPV230426	Status	: Final Report
Ref Doctor	: Self	Sponsor Name	: ARCOFEMI HEALTHCARE LIMITED
Emp/Auth/TPA ID	: 22E30457		

**DEPARTMENT OF BIOCHEMISTRY**

**ARCOFEMI - MEDIWHEEL - FULL BODY ANNUAL PLUS MALE - 2D ECHO - PAN INDIA - FY2324**

Test Name	Result	Unit	Bio. Ref. Interval	Method
<b>GAMMA GLUTAMYL TRANSPEPTIDASE (GGT) , SERUM</b>	47.00	U/L	<55	IFCC

*Sujana*  
Dr.Matta Sujana Reddy  
M.B.B.S,M.D(Biochemistry)  
Consultant Biochemist

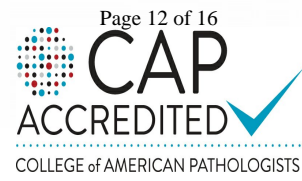

Patient Name : Mr.GUGULOTHU RAVI	Collected : 10/Aug/2024 09:30AM
Age/Gender : 36 Y 11 M 25 D/M	Received : 10/Aug/2024 02:46PM
UHID/MR No : CASR.0000189444	Reported : 10/Aug/2024 04:08PM
Visit ID : CASROPV230426	Status : Final Report
Ref Doctor : Self	Sponsor Name : ARCOFEMI HEALTHCARE LIMITED
Emp/Auth/TPA ID : 22E30457	

DEPARTMENT OF IMMUNOLOGY

ARCOFEMI - MEDIWHEEL - FULL BODY ANNUAL PLUS MALE - 2D ECHO - PAN INDIA - FY2324

Test Name	Result	Unit	Bio. Ref. Interval	Method
<b>THYROID PROFILE TOTAL (T3, T4, TSH) , SERUM</b>				
TRI-iodothyronine (T3, TOTAL)	0.89	ng/mL	0.87-1.78	CLIA
THYROXINE (T4, TOTAL)	7.5	µg/dL	5.48-14.28	CLIA
THYROID STIMULATING HORMONE (TSH)	3.478	µIU/mL	0.38-5.33	CLIA

Comment:

<b>For pregnant females</b>	<b>Bio Ref Range for TSH in uIU/ml (As per American Thyroid Association)</b>
First trimester	0.1 - 2.5
Second trimester	0.2 – 3.0
Third trimester	0.3 – 3.0

- TSH is a glycoprotein hormone secreted by the anterior pituitary. TSH activates production of T3 (Triiodothyronine) and its prohormone T4 (Thyroxine). Increased blood level of T3 and T4 inhibit production of TSH.
- TSH is elevated in primary hypothyroidism and will be low in primary hyperthyroidism. Elevated or low TSH in the context of normal free thyroxine is often referred to as sub-clinical hypo- or hyperthyroidism respectively.
- Both T4 & T3 provides limited clinical information as both are highly bound to proteins in circulation and reflects mostly inactive hormone. Only a very small fraction of circulating hormone is free and biologically active.
- Significant variations in TSH can occur with circadian rhythm, hormonal status, stress, sleep deprivation, medication & circulating antibodies.

TSH	T3	T4	FT4	Conditions
High	Low	Low	Low	Primary Hypothyroidism, Post Thyroidectomy, Chronic Autoimmune Thyroiditis
High	N	N	N	Subclinical Hypothyroidism, Autoimmune Thyroiditis, Insufficient Hormone Replacement Therapy.
N/Low	Low	Low	Low	Secondary and Tertiary Hypothyroidism
Low	High	High	High	Primary Hyperthyroidism, Goitre, Thyroiditis, Drug effects, Early Pregnancy
Low	N	N	N	Subclinical Hyperthyroidism
Low	Low	Low	Low	Central Hypothyroidism, Treatment with Hyperthyroidism
Low	N	High	High	Thyroiditis, Interfering Antibodies
N/Low	High	N	N	T3 Thyrotoxicosis, Non thyroidal causes

*Maruthi*  
**Dr.E.Maruthi Prasad**  
 PhD (Biochemistry)  
 Consultant biochemist

*Sujana*  
**Dr.Matta Sujana Reddy**  
 M.B.B.S.,M.D(Biochemistry)  
 Consultant Biochemist



Patient Name	: Mr.GUGULOTHU RAVI	Collected	: 10/Aug/2024 09:30AM
Age/Gender	: 36 Y 11 M 25 D/M	Received	: 10/Aug/2024 02:46PM
UHID/MR No	: CASR.0000189444	Reported	: 10/Aug/2024 04:08PM
Visit ID	: CASROPV230426	Status	: Final Report
Ref Doctor	: Self	Sponsor Name	: ARCOFEMI HEALTHCARE LIMITED
Emp/Auth/TPA ID	: 22E30457		

**DEPARTMENT OF IMMUNOLOGY**

**ARCOFEMI - MEDIWHEEL - FULL BODY ANNUAL PLUS MALE - 2D ECHO - PAN INDIA - FY2324**

High	High	High	High	Pituitary Adenoma; TSHoma/Thyrotropinoma
------	------	------	------	--

*Maruthi...*  
Dr.E.Maruthi Prasad  
PhD (Biochemistry)  
Consultant biochemist

*Sujana...*  
Dr.Matta Sujana Reddy  
M.B.B.S.,M.D(Biochemistry)  
Consultant Biochemist

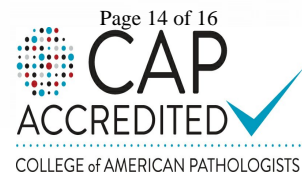

Patient Name : Mr.GUGULOTHU RAVI	Collected : 10/Aug/2024 09:30AM
Age/Gender : 36 Y 11 M 25 D/M	Received : 10/Aug/2024 04:37PM
UHID/MR No : CASR.0000189444	Reported : 10/Aug/2024 08:14PM
Visit ID : CASROPV230426	Status : Final Report
Ref Doctor : Self	Sponsor Name : ARCOFEMI HEALTHCARE LIMITED
Emp/Auth/TPA ID : 22E30457	

**DEPARTMENT OF CLINICAL PATHOLOGY**

**ARCOFEMI - MEDIWHEEL - FULL BODY ANNUAL PLUS MALE - 2D ECHO - PAN INDIA - FY2324**

Test Name	Result	Unit	Bio. Ref. Interval	Method
<b>COMPLETE URINE EXAMINATION (CUE) , URINE</b>				
<b>PHYSICAL EXAMINATION</b>				
COLOUR	PALE YELLOW		PALE YELLOW	Visual
TRANSPARENCY	CLEAR		CLEAR	Physical measurement
pH	6.0		5-7.5	Bromothymol Blue
SP. GRAVITY	1.025		1.002-1.030	Bromothymol Blue
<b>BIOCHEMICAL EXAMINATION</b>				
URINE PROTEIN	NEGATIVE		NEGATIVE	PROTEIN ERROR OF INDICATOR
GLUCOSE	NEGATIVE		NEGATIVE	GOD - POD
URINE BILIRUBIN	NEGATIVE		NEGATIVE	AZO COUPLING
URINE KETONES (RANDOM)	NEGATIVE		NEGATIVE	SODIUM NITRO PRUSSIDE
UROBILINOGEN	NORMAL		NORMAL	EHRlich
NITRITE	NEGATIVE		NEGATIVE	Diazotization
LEUCOCYTE ESTERASE	NEGATIVE		NEGATIVE	PYRROLE HYDROLYSIS
<b>CENTRIFUGED SEDIMENT WET MOUNT AND MICROSCOPY</b>				
PUS CELLS	2-3	/hpf	0-5	Microscopy
EPITHELIAL CELLS	1-2	/hpf	<10	MICROSCOPY
RBC	NIL	/hpf	0-2	MICROSCOPY
CASTS	NIL		0-2 Hyaline Cast	MICROSCOPY
CRYSTALS	ABSENT		ABSENT	MICROSCOPY

**Comment:**

All urine samples are checked for adequacy and suitability before examination. All abnormal chemical examination are rechecked and verified by manual methods.

Microscopy findings are reported as an average of 10 high power fields.

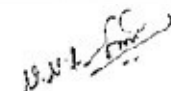
  
Dr. SRINIVAS N.S. NORI  
M.B.B.S, M.D(Pathology)  
CONSULTANT PATHOLOGY

SIN No: ASR240801179

This test has been performed at Apollo Health & Lifestyle Ltd, Global Reference Laboratory, Hyderabad

**Apollo Health and Lifestyle Limited** (CIN - U85110TG2000PLC115819)  
Regd. Office: 1-10-60/62, Ashoka Raghupathi Chambers, 5th Floor, Begumpet, Hyderabad, Telangana - 500 016 |  
www.apollohl.com | Email ID: enquiry@apollohl.com, Ph No: 040-4904 7777, Fax No: 4904 7744

Address:  
A-12, # 1-9-71/A/12b, Rishab Heights, Rukminipuri Housing Colony,  
A S Rao Nagar, Hyderabad, Telangana, India - 500062



  
1860 500 7788  
www.apolloclinic.com

**APOLLO CLINICS NETWORK**  
Telangana: Hyderabad (AS Rao Nagar | Chanda Nagar | Kondapur | Nallakunta | Nizampet | Manikonda | Uppal) | Andhra Pradesh: Vizag (Seethamma Peta) | Karnataka: Bangalore (Basavanagudi | Bellandur | Electronics City | Fraser Town | HSR Layout | Indira Nagar | JP Nagar | Kundalahalli | Koramangala | Sarjapur Road) | Mysore (VV Mohalla) | Tamilnadu: Chennai (Annanagar | Kotturpuram | Mogappair | T Nagar | Valasaravakkam | Velachery) | Maharashtra: Pune (Aundh | Nigdi Pradhikaran | Viman Nagar | Wanowrie) | Uttar Pradesh: Ghaziabad (Indrapuram) | Gujarat: Ahmedabad (Satellite) | Punjab: Amritsar (Court Road) | Haryana: Faridabad (Railway Station Road)

Patient Name	: Mr.GUGULOTHU RAVI	Collected	: 10/Aug/2024 09:30AM
Age/Gender	: 36 Y 11 M 25 D/M	Received	: 10/Aug/2024 04:38PM
UHID/MR No	: CASR.0000189444	Reported	: 10/Aug/2024 06:29PM
Visit ID	: CASROPV230426	Status	: Final Report
Ref Doctor	: Self	Sponsor Name	: ARCOFEMI HEALTHCARE LIMITED
Emp/Auth/TPA ID	: 22E30457		

**DEPARTMENT OF CLINICAL PATHOLOGY**

**ARCOFEMI - MEDIWHEEL - FULL BODY ANNUAL PLUS MALE - 2D ECHO - PAN INDIA - FY2324**

Test Name	Result	Unit	Bio. Ref. Interval	Method
URINE GLUCOSE(POST PRANDIAL)	NEGATIVE		NEGATIVE	Dipstick

Test Name	Result	Unit	Bio. Ref. Interval	Method
URINE GLUCOSE(FASTING)	NEGATIVE		NEGATIVE	Dipstick

**\*\*\* End Of Report \*\*\***

Result/s to Follow:  
PERIPHERAL SMEAR



**Dr.KASULA SIDDARTHA**  
M.B.B.S,DNB(Pathology)  
Consultant Pathologist

SIN No:ASR240801184



**Apollo Health & Lifestyle Ltd, Global Reference Laboratory, Hyderabad**

Regd. Office: 1-10-60/62, Ashoka Raghupathi Chambers, 5th Floor, Begumpet, Hyderabad, Telangana - 500 016 |  
www.apollohl.com | Email ID: enquiry@apollohl.com, Ph No: 040-4904 7777, Fax No: 4904 7744

A-12, # 1-S-71/A/12/B, Rishab Heights, Rukminipuri Housing Colony,  
A S Rao Nagar, Hyderabad, Telangana, India - 500062



**APOLLO CLINICS NETWORK**

**Telangana:** Hyderabad (AS Rao Nagar | Chanda Nagar | Kondapur | Nallakunta | Nizampet | Manikonda | Uppal) **Andhra Pradesh:** Vizag (Seethamma Peta) **Karnataka:** Bangalore (Basavanagudi | Bellandur | Electronics City | Fraser Town | HSR Layout | Indira Nagar | JP Nagar | Kundalahalli | Koramangala | Sarjapur Road) **Mysore** (VV Mohalla) **Tamilnadu:** Chennai (Annanagar | Kotturpuram | Mogappair | T Nagar | Valasaravakkam | Velachery) **Maharashtra:** Pune (Aundh | Nigdi Pradhikaran | Viman Nagar | Wanowrie) **Uttar Pradesh:** Ghaziabad (Indrapuram) **Gujarat:** Ahmedabad (Satellite) **Punjab:** Amritsar (Court Road) **Haryana:** Faridabad (Railway Station Road)



Patient Name : Mr.GUGULOTHU RAVI  
Age/Gender : 36 Y 11 M 25 D/M  
UHID/MR No : CASR.0000189444  
Visit ID : CASROPV230426  
Ref Doctor : Self  
Emp/Auth/TPA ID : 22E30457

Collected : 10/Aug/2024 09:30AM  
Received : 10/Aug/2024 04:38PM  
Reported : 10/Aug/2024 06:29PM  
Status : Final Report  
Sponsor Name : ARCOFEMI HEALTHCARE LIMITED

#### TERMS AND CONDITIONS GOVERNING THIS REPORT

The reported results are for information and interpretation of the referring doctor or such other medical professionals, who understand reporting units, reference ranges and limitations of technologies.

Laboratories not be responsible for any interpretation whatsoever.

It is presumed that the tests performed are, on the specimen / sample being to the patient named or identified and the verifications of the particulars have been cleared out by the patient or his / her representative at the point of generation of said specimen.

The reported results are restricted to the given specimen only. Results may vary from lab to lab and from time to time for the same parameter for the same patient.

Assays are performed in accordance with standard procedures, The reported results are dependent on individual assay methods / equipment used and quality of specimen received.

This report is not valid for medico legal purposes.



Dr.KASULA SIDDARTHA  
M.B.B.S,DNB(Pathology)  
Consultant Pathologist



SIN No:ASR240801184

This test has been performed at Apollo Health & Lifestyle Ltd, Global Reference Laboratory,Hyderabad

---

Patient Name	: Mr. GUGULOTHU RAVI	Age	: 36Yrs 11Mths 26Days
UHID	: CASR.0000189444	OP Visit No.	: CASROPV230426
Printed On	: 10-08-2024 09:40 AM	Advised/Pres Doctor	: Dr. VIVEK BELDE
Department	: Radiology	Qualification	: MBBS, DFM(UK)
Referred By	: Self	Registration No.	: TMC/FMR/24141
Employer Id	: 22E30457		

---

## DEPARTMENT OF RADIOLOGY

---

### ULTRASOUND -WHOLE ABDOMEN

**Clinical history** :- Health checkup

**Liver** appears normal in size with increased echotexture. No focal lesion is seen. PV and CBD normal. No dilatation of the intrahepatic biliary radicals.

**Gall bladder** is well distended. No evidence of calculus. Wall thickness appears normal. No evidence of periGB collection. No evidence of focal lesion is seen.

**Spleen** appears normal. No focal lesion seen. Splenic vein appears normal.

**Pancreas** appears normal in echopattern. No focal/mass lesion/calcification. No evidence of peripancreatic free fluid or collection. Pancreatic duct appears normal.

**Right kidney** : 98x42mm

**Left kidney** : 100x44mm

Both Kidneys are appear normal in size, shape and echopattern. Cortical thickness and CM differentiation are maintained. No calculus / hydronephrosis seen on either side.

**Urinary Bladder** is well distended and appears normal. No evidence of any wall thickening or abnormality.

**Prostate** : is normal in size and echo texture.No evidence of necrosis/calcification seen.

**IMPRESSION:- Grade 1 Fatty Liver.**

**Suggested clinical correlation and further evaluation if necessary .**

---

---

---End Of The Report---



Dr.K PRAVEEN BABU

--

--

Radiology

Patient Name	: Mr. GUGULOTHU RAVI	Age	: 36Yrs 11Mths 27Days
UHID	: CASR.0000189444	OP Visit No.	: CASROPV230426
Printed On	: 11-08-2024 04:42 AM	Advised/Pres Doctor	: Dr. VIVEK BELDE
Department	: Radiology	Qualification	: MBBS, DFM(UK)
Referred By	: Self	Registration No.	: TMC/FMR/24141
Employer Id	: 22E30457		

---

**DEPARTMENT OF RADIOLOGY**

---

**X-RAY CHEST PA VIEW**

Both lung fields and hila are normal .

No obvious active pleuro-parenchymal lesion seen .

Both costophrenic and cardiophrenic angles are clear .

Both diaphragms are normal in position and contour .

Thoracic wall and soft tissues appear normal.

**CONCLUSION : No obvious abnormality seen**

**For clinical correlation and further evaluation if necessary.**

---End Of The Report---



Dr.K PRAVEEN BABU

--

--

Radiology

---

Patient Name	: Mr. GUGULOTHU RAVI	Age	: 36Yrs 11Mths 27Days
UHID	: CASR.0000189444	OP Visit No.	: CASROPV230426
Printed On	: 11-08-2024 09:01 AM	Advised/Pres Doctor	: Dr. VIVEK BELDE
Department	: Cardiology	Qualification	: MBBS, DFM(UK)
Referred By	: Self	Registration No.	: TMC/FMR/24141
Employeer Id	: 22E30457		

---

**DEPARTMENT OF CARDIOLOGY**

---

**CARDIAC STRESS TEST – (TMT)**

TEST IS NEGATIVE FOR EXERCISE INDUCIBLE ISCHEMIA.

---End Of The Report---



DR. MRINAL .

--

--

Cardiology

Patient Name	: Mr. GUGULOTHU RAVI	Age	: 36Yrs 11Mths 28Days
UHID	: CASR.0000189444	OP Visit No.	: CASROPV230426
Printed On	: 12-08-2024 02:33 AM	Advised/Pres Doctor	: Dr. VIVEK BELDE
Department	: Cardiology	Qualification	: MBBS, DFM(UK)
Referred By	: Self	Registration No.	: TMC/FMR/24141
Employer Id	: 22E30457		

## DEPARTMENT OF CARDIOLOGY

Observation :-

1. Sinus Rhythm.
2. Heart rate is 70 beats per minutes.
3. No pathological Q wave or ST-T changes seen.
4. Normal P,QRS,T waves and axis.
5. No evidence of chamber, hypertrophy or enlargement seen.

**Impression:**

NORMAL RESTING ECG.

---End Of The Report---



DR. MRINAL .

MBBS, DIPCARD member of American college of Cardiology  
58051  
Cardiology

## Asraonagar Apolloclinic

---

**From:** noreply@apolloclinics.info  
**Sent:** Wednesday, July 31, 2024 4:57 PM  
**To:** raviteja.wgl@gmail.com  
**Cc:** Asraonagar Apolloclinic; Jyothsna Thaluka; Syamsunder M  
**Subject:** Your appointment is confirmed



**Dear MR. GUGULOTHU RAVI,**

Greetings from Apollo Clinics,

Your corporate health check appointment is confirmed at **A.S. RAO NAGAR clinic** on **2024-08-10** at **08:00-08:15**.

Payment Mode	
Corporate Name	<b>ARCOFEMI HEALTHCARE LIMITED</b>
Agreement Name	<b>[ARCOFEMI MEDIWHEEL MALE AHC CREDIT PAN INDIA OP AGREEMENT]</b>
Package Name	<b>[ARCOFEMI - MEDIWHEEL - FULL BODY ANNUAL PLUS MALE - 2D ECHO - PAN INDIA - FY2324]</b>

**"Kindly carry with you relevant documents such as HR issued authorization letter and or appointment confirmation mail and or valid government ID proof and or company ID card and or voucher as per our agreement with your company or sponsor."**

**Note: Video recording or taking photos inside the clinic premises or during camps is not allowed and would attract legal consequences.**

**Note: Also once appointment is booked, based on availability of doctors at clinics tests will happen, any pending test will happen based on doctor availability and clinics will be updating the same to customers.**

### **Instructions to be followed for a health check:**

1. Please ensure you are on complete fasting for 10-To-12-Hours prior to check.
2. During fasting time do not take any kind of alcohol, cigarettes, tobacco or any other liquids (except Water) in the morning. If any medications taken, pls inform our staff before health check.
3. Please bring all your medical prescriptions and previous health medical records with you.
4. Kindly inform our staff, if you have a history of diabetes and cardiac problems.

### **For Women:**

1. Pregnant women or those suspecting are advised not to undergo any X-Ray test.
2. It is advisable not to undergo any health check during menstrual cycle.

**For further assistance, please call us on our Help Line #: 1860 500 7788.**

**Clinic Address: A-12, # 1-9-71/A/12/B, RISHAB HEIGHTS, RUKMINIPURI HOUSING COLONY, A.S.RAO NAGAR.**

**Contact No: (040) 48522317.**

P.S: Health Check-Up may take 4 - 5hrs for completion on week days & 5 - 6hrs on Saturdays, kindly plan accordingly, Doctor Consultation will be completed after all the Reports are ready.

Warm Regards,  
Apollo Clinic



Issue Date: 12/07/2013



భారత ప్రభుత్వం

Government of India



గుగులోతు రవి

Guguloth Ravi

పుట్టిన తేదీ/DOB: 16/08/1987

పురుషుడు/ MALE

3958 0026 7662

VID : 9152 2263 9999 9805

నా ఆధార్, నా గుర్తింపు



Date 10/12/24

UHID 189444

Name Mrs. G. Rao

Age 36/m

Height  cms

Weight  kgs

Chest Measurement  (in)cm  (out)cm

Waist  cm HIP

Pulse  Bt/Min BMI  kgs/cm<sup>2</sup>

BP  mm/Hg SPO<sub>2</sub>  %

ORAL EXAMINATION FORM



Date: 10/08/2024

Patient ID: \_\_\_\_\_ MHC | |

Patient Name: Gogulakrishna Ravi Age: 36 Sex: Male  Female

Chief Complaint: Pt. came for general dental check up.

Medical History: NRH

Drug Allergy: NRH

Medication currently taken by the Guest: -

Initial Screenign Findings :

Dental Caries : -

Missing Teeth : -

Impacted Teeth : -

Attrition / Abrasion : -

Bleeding : +ve

Pockets / Recession : -

Calculus / Stains : +  
+

Mobility : -

Restored Teeth : -

Non - restorable Teeth for extraction /  
Root Stumps : -

Malocclusion : -

Others : -

Advice :- Advised oral prophylaxis.  
Doctor Name & Signature: Dr. Kalai Selvi.

# POWER PRESCRIPTION

NAME: ~~Ravi~~ Ravi

GENDER: M/F <sup>J</sup>

DATE: 10/08/24

AGE: 37

UHID:

## RIGHT EYE

	SPH	CYL	AXIS	VISION
DISTANCE	-0.75	—	—	6/6
NEAR	—	—	—	Nil

## LEFT EYE

	SPH	CYL	AXIS	VISION
DISTANCE	-0.25	—	—	6/6
NEAR	—	—	—	Nil

COLOUR VISION : Normal

DIAGNOSIS : —

OTHER FINDINGS : —

INSTRUCTIONS : —

*Arul*

SIGNATURE

189444  
36 Years

MR. G RAVI  
Male

09/08/2024 16:25:20

APOLLO CLINIC A S Rao Nagar

Rate 70 . Sinus rhythm  
RR 857 . Baseline wander in lead(s) V1, V2  
PR 134  
QRSD 91  
QT 371  
QTcB 401  
QTcF 391  
--AXIS--  
P 53  
QRS 52  
T 30  
12 Lead: Standard Placement

Unconfirmed Diagnosis

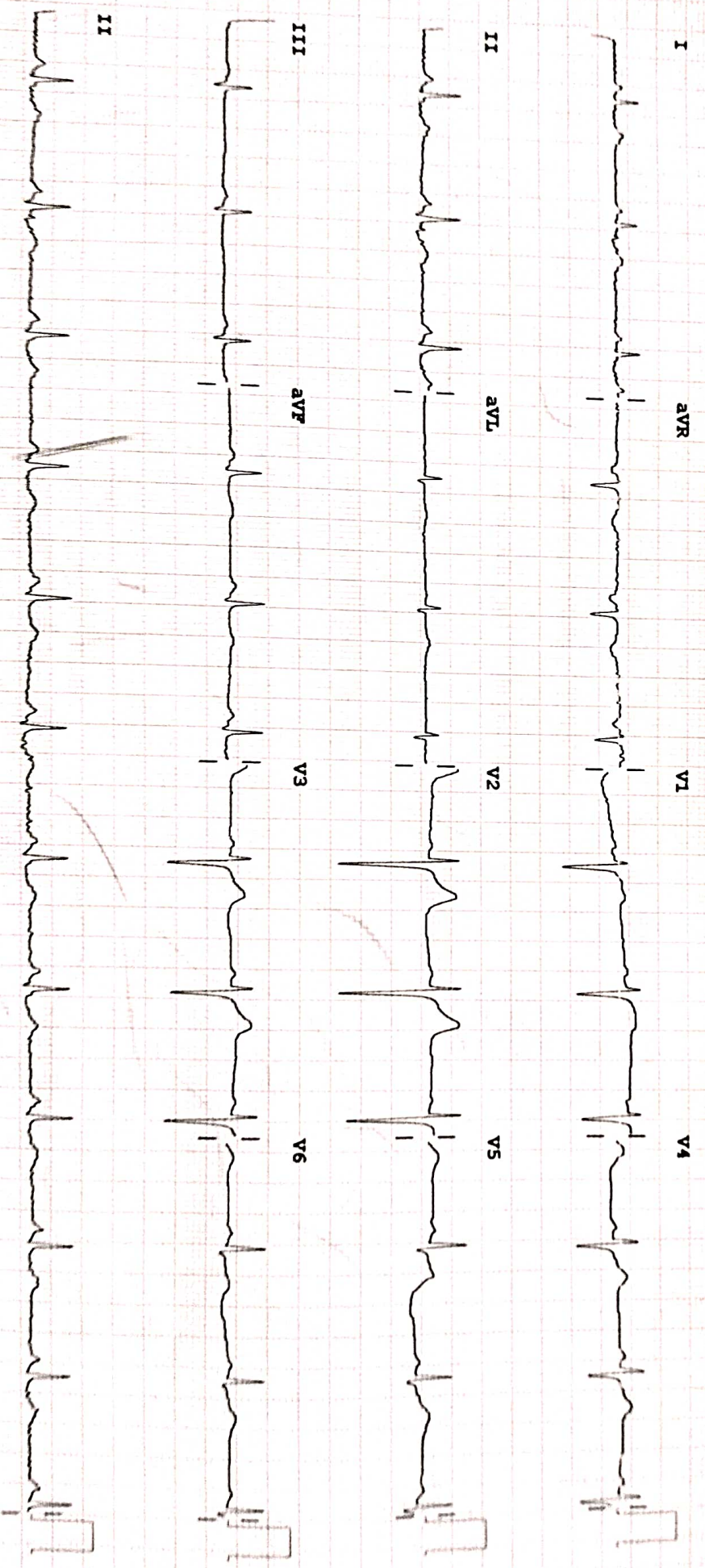

Device:

Speed: 25 mm/sec

Imp: 10 mm/mV

Chest: 10.0 mm/mV

F 50-0.15-40 Hz

PH100B CL

P2

## CERTIFICATE OF MEDICAL FITNESS

This is to certify that I have conducted the clinical examination

of G. Ravi on 12/8/24

After reviewing the medical history and on clinical examination it has been found that he/she is

	Tick
<ul style="list-style-type: none"><li>Medically Fit</li></ul>	<input checked="" type="checkbox"/>
<ul style="list-style-type: none"><li>Fit with restrictions/recommendations</li></ul> <p>Though following restrictions have been revealed, in my opinion, these are not impediments to the job.</p> <p>1.....</p> <p>2.....</p> <p>3.....</p> <p>However the employee should follow the advice/medication that has been communicated to him/her.</p> <p>Review after _____</p>	
<ul style="list-style-type: none"><li>Currently Unfit. Review after _____ recommended</li></ul>	
<ul style="list-style-type: none"><li>Unfit</li></ul>	

**Dr. VIVEK BELDE**  
MBBS, DPM(UK)  
Dr. \_\_\_\_\_  
Medical Officer PHYSICIAN

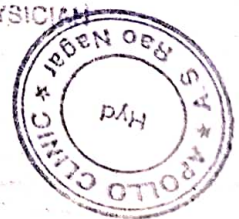

*This certificate is not meant for medico-legal purposes*

**Apollo Health and Lifestyle Limited**

(CIN - U85110TG2000PLC046089) Regd. Office: 7-1-617/A, 7<sup>th</sup> Floor, Imperial Towers, Ameerpet, Hyderabad-500016, Telangana. | Email ID: enquiry@apollohl.com

APOLLO CLINICS NETWORK TELANGANA & AP

Hyderabad (AS Rao Nagar | Chanda Nagar | Jubilee Hills | Kondapur | Manikonda | Nallakunta | Nizampet | Uppal) | Vizag (Seethamma Peta)

Online appointments: www.apolloclinic.com

TO BOOK AN APPOINTMENT

1860 100 7788