

MEDICAL EXAMINATION REPORT

Name Mohammed masum baba Gender M / F Date of Birth 02/01/1993

Position Selected For Identification marks A mole on the right hand arm

A. HISTORY:

1. Do you have, or are you being treated for, any of the following conditions? (please tick all that apply)?

- | | | |
|--|---|--|
| <input checked="" type="checkbox"/> Anxiety | <input checked="" type="checkbox"/> Cancer | <input checked="" type="checkbox"/> High Blood Pressure |
| <input checked="" type="checkbox"/> Arthritis | <input checked="" type="checkbox"/> Depression/ bipolar disorder | <input checked="" type="checkbox"/> High Cholesterol |
| <input checked="" type="checkbox"/> Asthama, Bronchitis, Emphysema | <input checked="" type="checkbox"/> Diabetes | <input checked="" type="checkbox"/> Migraine Headaches |
| <input checked="" type="checkbox"/> Back or spinal problems | <input checked="" type="checkbox"/> Heart Disease | <input checked="" type="checkbox"/> Sinusitis or Allergic Rhinitis (Hay Fever) |
| <input checked="" type="checkbox"/> Epilepsy | <input checked="" type="checkbox"/> Any other serious problem for which you are receiving medical attention | |

2. List the medications taken Regularly.

3. List allergies to any known medications or chemicals

4. Alcohol : Yes No Occasional

5. Smoking : Yes No Quit(more than 3 years)

6. Respiratory Function :

- a. Do you become unusually short of breath while walking fast or taking stair - case? Yes No
- b. Do you usually cough a lot first thing in morning? Yes No
- c. Have you vomited or coughed out blood? Yes No

7. Cardiovascular Function & Physical Activity :

- a. Exercise Type: (Select 1)
- No Activity
 - Very Light Activity (Seated At Desk, Standing)
 - Light Activity (Walking on level surface, house cleaning)
 - Moderate Activity (Brisk walking, dancing, weeding)
 - Vigorous Activity (Soccer, Running)
- b. Exercise Frequency: Regular (less than 3 days/ week) / Irregular (more than 3 days/ Week)
- c. Do you feel pain in chest when engaging in physical activity? Yes No

8. Hearing :

- a. Do you have history of hearing troubles? Yes No
- b. Do you experiences ringing in your ears? Yes No
- c. Do you experience discharge from your ears? Yes No
- d. Have you ever been diagnosed with industrial deafness? Yes No

9. Musculo - Skeletal History

- a. Neck : Have you ever injured or experienced pain? Yes No
- b. Back : If Yes ; approximate date (MM/YYYY)
- c. Shoulder, Elbow, Wrists, Hands Consulted a medical professional ? Yes No
- d. Hips, Knees, Ankles, Legs Resulted in time of work? Yes No
- Surgery Required ? Yes No
- Ongoing Problems ? Yes No

10. Function History

- a. Do you have pain or discomfort when lifting or handling heavy objects? Yes No
- b. Do you have knee pain when squatting or kneeling? Yes No
- c. Do you have back pain when forwarding or twisting? Yes No
- d. Do you have pain or difficulty when lifting objects above your shoulder height? Yes No
- e. Do you have pain when doing any of the following for prolonged periods (Please circle appropriate response)
 - Walking : Yes No
 - Kneeling : Yes No
 - Squatting : Yes No
 - Climbing : Yes No
 - Sitting : Yes No
 - Standing : Yes No
 - Bending : Yes No
- f. Do you have pain when working with hand tools? Yes No
- g. Do you experience any difficulty operating machinery? Yes No
- h. Do you have difficulty operating computer instrument? Yes No

B. CLINICAL EXAMINATION :

a. Height 168 cm b. Weight 107 kg Blood Pressure 128 / 80 mmhg

Chest measurements: a. Normal b. Expanded

Waist Circumference Ear, Nose & Throat

Skin Respiratory System

Vision Nervous System

Circulatory System Genito-urinary System

Gastro-intestinal System Colour Vision

Discuss Particulars of Section B :-

C. REMARKS OF PATHOLOGICAL TESTS :

Chest X-ray ECG

Complete Blood Count Urine routine

Serum cholesterol Blood sugar

Blood Group S.Creatinine

D. CONCLUSION :

Any further investigations required Any precautions suggested

E. FITNESS CERTIFICATION

Certified that the above named recruit does not appear to be suffering from any disease communicable or otherwise, constitutional weakness or bodily infirmity except yes. I do not consider this as disqualification for employment in the Company. S

Candidate is free from Contagious/Communicable disease

Date : 24/08/2024

Signature of Medical Ad 



Mohammed Masum baba



MEDICOVER
HOSPITALS

KURNOOL

Dr.M.Niharika Reddy

B.D.S M.D.S

CONSULTANT DENTIST

24/08/24

O/E

* Deep class I Dental caries - $\frac{7}{6}$

* Palatal pit - $\frac{7}{6}$

* calculus⁺⁺⁺ stain⁺

Rx's

→ Adv restoration 74 - $\frac{7}{6}$

⇒ Adv oral prophylaxis

M. xliLaiLa

24/08/24



PRASANTHI HOSPITAL

SUPERSPECIALITY
HEART & EYE CARE

Best in care

Patient Name : Mohammed Masum Baba Age : 31 Gender : M F

Address : peddamuddur

Date : 24/08/24

VISUAL ACUITY
RE 6/6P
LE 6/6P

W-21/24
-21/24

CHIEF COMPLAINTS

came for eye evaluation

SYSTEMIC ILLNESS -

CURRENT MEDICATION -

ALLERGIES -

ANTERIOR SEGMENT

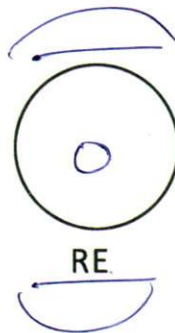

clear and normal

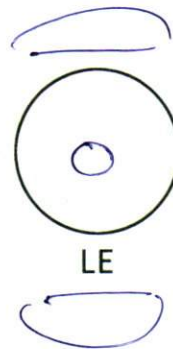

DIAGNOSIS

TREATMENT

DR. D. SANTHA KUMARI
MS, FRCS, FICO (UK)
Consultant Ophthalmologist
Phaco Cornea Refractive Surgeon
Reg. No: 61001
PRASANTHI HOSPITAL, KURNOOL-2.



**MEDICOVER
HOSPITALS**

KURNOOL

Dr.SARAYU REDDY SANKEPALLY

MD(General medicine)

Consultant general physician

Patient Name: Mausam Babu

Date: 24.08.2024

Age /Gender: _____

Adi

- Diet

- physical activity

HbA_{1c} - 6.5%

MEDICOVER HOSPITALS (A UNIT OF SAHRUDAYA HEALTH CARE PVT. LTD.)

D. No: 51/1E2, 51/1E3, 51/1E4, Near RTC Bus Stand, Kurnool - 518003, Andhra Pradesh.

Ph: 040 6833 4455



LABORATORY REPORT : BIOCHEMISTRY

Name	: Mr. MOHAMMED MASUM BABA	Age /Sex	: 31Y Y(s)/MALE
Bill Date	: 24-Aug-2024 08:48 AM	UMR No.	: 52408001410
Rec. Dt	: 24-Aug-2024 11:01 AM	Bill No.	: MCB05240806775
Rept. Dt	: 24-Aug-2024 12:02 PM	Result No	: RUR240839239
Ref By	: DR. N Avinash	Sample ID	: MCKKU2016016
Sample Type	: PLASMA		

FBS (FASTING BLOOD GLUCOSE WITH URINE GLUCOSE)

<u>Parameters</u>	<u>Result</u>	<u>Reference Range</u>	<u>Units</u>
FASTING BLOOD GLUCOSE <i>Hexokinase</i>	96	Normal Range : 70 - 99 Impaired Glucose tolerance : 100 -125 Diabetes Mellitus : >=126	mg/dL
FASTING URINE SUGAR <i>Hexokinase</i>	NIL *	Normal Range : 77 - 99 (3.9 to 5.5 mmol/L)	mg/dL

Suggested Clinical Correlation * If necessary, Please discuss

*** End Of Report ***

DR.DEVANUR SREELATHA
CONSULTANT BIOCHEMIST



LABORATORY REPORT : BIOCHEMISTRY

Name	: Mr. MOHAMMED MASUM BABA	Age /Sex	: 31Y Y(s)/MALE
Bill Date	: 24-Aug-2024 08:48 AM	UMR No.	: 52408001410
Rec. Dt	: 24-Aug-2024 11:01 AM	Bill No.	: MCB05240806775
Rept. Dt	: 24-Aug-2024 12:02 PM	Result No	: RUR240839240
Ref By	: DR. N Avinash	Sample ID	: MCKKU2016017
Sample Type	: SERUM		

BUN / CREATININE RATIO

<u>Parameters</u>	<u>Result</u>	<u>Reference Range</u>	<u>Units</u>
BUN / CREATININE RATIO CALCULATED	13.1	10-20 mg/dL	mg/dL

Suggested Clinical Correlation * If necessary, Please discuss

*** End Of Report ***



DR.DEVANUR SREELATHA
CONSULTANT BIOCHEMIST



LABORATORY REPORT : BIOCHEMISTRY

Name	: Mr. MOHAMMED MASUM BABA	Age /Sex	: 31Y Y(s)/MALE
Bill Date	: 24-Aug-2024 08:48 AM	UMR No.	: 52408001410
Rec. Dt	: 24-Aug-2024 11:01 AM	Bill No.	: MCB05240806775
Rept. Dt	: 24-Aug-2024 12:02 PM	Result No	: RUR240839241
Ref By	: DR. N Avinash	Sample ID	: MCKKU2016017
Sample Type	: SERUM		

SERUM CREATININE

<u>Parameters</u>	<u>Result</u>	<u>Reference Range</u>	<u>Units</u>
CREATININE <i>Jaffe</i>	0.8	0.7 - 1.2	mg/dL

Suggested Clinical Correlation * If neccessary, Please discuss

*** End Of Report ***



DR.DEVANUR SREELATHA
CONSULTANT BIOCHEMIST



LABORATORY REPORT : BIOCHEMISTRY

Name	: Mr. MOHAMMED MASUM BABA	Age /Sex	: 31Y Y(s)/MALE
Bill Date	: 24-Aug-2024 08:48 AM	UMR No.	: 52408001410
Rec. Dt	: 24-Aug-2024 11:01 AM	Bill No.	: MCB05240806775
Rept. Dt	: 24-Aug-2024 12:02 PM	Result No	: RUR240839242
Ref By	: DR. N Avinash	Sample ID	: MCKKU2016017
Sample Type	: PLASMA		

PLBS (POST LUNCH BLOOD SUGAR WITH URINE SUGAR)

<u>Parameters</u>	<u>Result</u>	<u>Reference Range</u>	<u>Units</u>
URINE SUGAR	NIL		

Suggested Clinical Correlation * If necessary, Please discuss

*** End Of Report ***



DR.DEVANUR SREELATHA
CONSULTANT BIOCHEMIST



LABORATORY REPORT : BIOCHEMISTRY

Name	: Mr. MOHAMMED MASUM BABA	Age /Sex	: 31Y Y(s)/MALE
Bill Date	: 24-Aug-2024 08:48 AM	UMR No.	: 52408001410
Rec. Dt	: 24-Aug-2024 11:01 AM	Bill No.	: MCB05240806775
Rept. Dt	: 24-Aug-2024 12:02 PM	Result No	: RUR240839243
Ref By	: DR. N Avinash	Sample ID	: MCKKU2016017
Sample Type	: SERUM		

T3,T4 AND TSH

<u>Parameters</u>	<u>Result</u>	<u>Reference Range</u>	<u>Units</u>
T3 ENZYME LINKED FLUORESCENCE ASSAY	176	55-205 ng/dL	ng/dL
T4 ENZYME LINKED FLUORESCENCE ASSAY	11.80	3.5 - 12.50 ng/dL	ng/dL
TSH(THYROID STIMULATING HORMONE) ENZYME LINKED FLUORESCENCE ASSAY	2.31	0.25 - 5.5 u I U/mL	u I U/mL

Suggested Clinical Correlation * If necessary, Please discuss

*** End Of Report ***



DR.DEVANUR SREELATHA
CONSULTANT BIOCHEMIST



LABORATORY REPORT : BIOCHEMISTRY

Name	: Mr. MOHAMMED MASUM BABA	Age /Sex	: 31Y Y(s)/MALE
Bill Date	: 24-Aug-2024 08:48 AM	UMR No.	: 52408001410
Rec. Dt	: 24-Aug-2024 11:01 AM	Bill No.	: MCB05240806775
Rept. Dt	: 24-Aug-2024 12:02 PM	Result No	: RUR240839244
Ref By	: DR. N Avinash	Sample ID	: MCKKU2016017
Sample Type	: SERUM		

LFT(LIVER FUNCTION TEST)

Parameters	Result	Reference Range	Units
TOTAL BILIRUBIN <i>DIAZO</i>	1.0	<1.2	mg/dL
DIRECT BILIRUBIN <i>DIAZO</i>	0.2	<=0.20	mg/dL
SGPT (ALT) <i>UV without P5P</i>	65 *	<=41	U/L
SGOT (AST) <i>UV without P5P</i>	46 *	<=40	U/L
TOTAL PROTEINS <i>Biuret method</i>	7.9	6.4 - 8.2 g/dL	g/dL
SERUM ALBUMIN <i>Bromcresol Green (BCG)</i>	4.6	3.5 - 5.2 g/dL	g/dL

NOTE

ALKALINE PHOSPHATE : 97 U/L

Suggested Clinical Correlation * If necessary, Please discuss

*** End Of Report ***

Sreelatha
DR.DEVANUR SREELATHA
CONSULTANT BIOCHEMIST



LABORATORY REPORT : BIOCHEMISTRY

Name	: Mr. MOHAMMED MASUM BABA	Age /Sex	: 31Y Y(s)/MALE
Bill Date	: 24-Aug-2024 08:48 AM	UMR No.	: 52408001410
Rec. Dt	: 24-Aug-2024 11:01 AM	Bill No.	: MCB05240806775
Rept. Dt	: 24-Aug-2024 12:02 PM	Result No	: RUR240839245
Ref By	: DR. N Avinash	Sample ID	: MCKKU2016017
Sample Type	:		

SERUM URIC ACID

<u>Parameters</u>	<u>Result</u>	<u>Reference Range</u>	<u>Units</u>
SERUM URIC ACID <i>uricase</i>	4.7	3.5 - 7.2 mg/ dL	mg/dL

Suggested Clinical Correlation * If necessary, Please discuss

*** End Of Report ***



DR.DEVANUR SREELATHA
CONSULTANT BIOCHEMIST



LABORATORY REPORT : BIOCHEMISTRY

Name	: Mr. MOHAMMED MASUM BABA	Age /Sex	: 31Y Y(s)/MALE
Bill Date	: 24-Aug-2024 08:48 AM	UMR No.	: 52408001410
Rec. Dt	: 24-Aug-2024 11:01 AM	Bill No.	: MCB05240806775
Rept. Dt	: 24-Aug-2024 12:02 PM	Result No	: RUR240839246
Ref By	: DR. N Avinash	Sample ID	: MCKKU2016017
Sample Type	: SERUM		

LIPID PROFILE

<u>Parameters</u>	<u>Result</u>	<u>Reference Range</u>	<u>Units</u>
TOTAL CHOLESTEROL <i>Cholesterol esterase</i>	170	Desirable :: < 200 mg/dL	mg/dL
LDL CHOLESTEROL <i>Direct-Enzymatic colorimetric</i>	117 *	Very High : - > 190 mg/dL Optimal : - < 100 mg/dL Near Optimal : 100 - 129 mg/dL High : 160 - 189 mg/dL Borderline High:130-159 mg/dl	mg/dL
HDL CHOLESTEROL <i>Homogeneous enzymatic colorimetric</i>	34	Low :: < 40 mg/dL High :: > 60 mg/dL	mg/dL
VLDL <i>Calculation</i>	19	2 - 30 mg/dL	mg/dL
SERUM TRYGLYCERIDES <i>Enzymatic colorimetric</i>	97	< 150 mg/dL Borderline High : 150 - 199 mg/dL High : 200 - 499 mg/dL	mg/dL

Suggested Clinical Correlation * If necessary, Please discuss

*** End Of Report ***

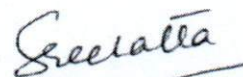

DR.DEVANUR SREELATHA
CONSULTANT BIOCHEMIST



LABORATORY REPORT : BIOCHEMISTRY

Name	: Mr. MOHAMMED MASUM BABA	Age /Sex	: 31Y Y(s)/MALE
Bill Date	: 24-Aug-2024 08:48 AM	UMR No.	: 52408001410
Rec. Dt	: 24-Aug-2024 11:01 AM	Bill No.	: MCB05240806775
Rept. Dt	: 24-Aug-2024 12:02 PM	Result No	: RUR240839247
Ref By	: DR. N Avinash	Sample ID	: MCKKU2016017
Sample Type	: SERUM		

HBA1C (GLYCOSYLATED HAEMOGLOBIN)

Parameters

HBA1C

HPLC

Result

6.5* ↑

Reference Range

" Normal : < 5.7%
Pre diabetic : 5.7 % - 6.5 %
Diabetic : > 6.5 %

Units

Suggested Clinical Correlation * If necessary, Please discuss

*** End Of Report ***



DR.DEVANUR SREELATHA
CONSULTANT BIOCHEMIST



LABORATORY REPORT : BIOCHEMISTRY

Name	: Mr. MOHAMMED MASUM BABA	Age /Sex	: 31Y Y(s)/MALE
Bill Date	: 24-Aug-2024 08:48 AM	UMR No.	: 52408001410
Rec. Dt	: 24-Aug-2024 11:01 AM	Bill No.	: MCB05240806775
Rept. Dt	: 24-Aug-2024 12:02 PM	Result No	: RUR240839248
Ref By	: DR. N Avinash	Sample ID	: MCKKU2016017
Sample Type	: SERUM		

BUN(BLOOD UREA NITROGEN)

<u>Parameters</u>	<u>Result</u>	<u>Reference Range</u>	<u>Units</u>
BLOOD UREA <i>Urease kinetic</i>	30	16.6 - 48.5	mg/dL
BUN (Blood Urea Nitrogen.)	10.5		

Suggested Clinical Correlation * If necessary, Please discuss

*** End Of Report ***



DR.DEVANUR SREELATHA
CONSULTANT BIOCHEMIST



LABORATORY REPORT : BLOOD BANK

Name	: Mr. MOHAMMED MASUM BABA	Age /Sex	: 31Y Y(s)/MALE
Bill Date	: 24-Aug-2024 08:48 AM	UMR No.	: 52408001410
Rec. Dt	: 24-Aug-2024 11:01 AM	Bill No.	: MCB05240806775
Rept. Dt	: 24-Aug-2024 12:00 PM	Result No	: RUR240839249
Ref By	: DR. N Avinash	Sample ID	: MCKKU2016018
Sample Type	: WHOLE BLOOD		

BLOOD GROUPING AND RH

<u>Parameters</u>	<u>Result</u>	<u>Reference Range</u>	<u>Units</u>
BLOOD GROUP <i>Automated microcolumn gel method</i>	A		
RH TYPE	POSITIVE		

INTERPRETATION

1. If Rh is Du positive it is best considered as Rh negative as recipient and Rh positive as donor. Proper Cross matching is recommended before transfusion.
2. In case of forward and reverse grouping discrepancy, clinical correlation and repeat sample analysis is recommended.
3. For Infants below 6 months only forward grouping is performed.
4. A sub-grouping is recommended after the age of 6 months.

Suggested Clinical Correlation * If necessary, Please discuss

*** End Of Report ***

K. Vasundhara

DR.K VASUNDHARA
MBBS, MD CONSULTANT PATHOLOGIST



LABORATORY REPORT : CLINICAL PATHOLOGY

Name	: Mr. MOHAMMED MASUM BABA	Age /Sex	: 31Y Y(s)/MALE
Bill Date	: 24-Aug-2024 08:48 AM	UMR No.	: 52408001410
Rec. Dt	: 24-Aug-2024 11:01 AM	Bill No.	: MCB05240806775
Rept. Dt	: 24-Aug-2024 12:00 PM	Result No	: RUR240839250
Ref By	: DR. N Avinash	Sample ID	: MCKKU2016019
Sample Type	:		

CUE(COMPLETE URINE EXAMINATION)

<u>Parameters</u>	<u>Result</u>	<u>Reference Range</u>	<u>Units</u>
<u>PHYSICAL EXAMINATION</u>			
COLOUR	PALE YELLOW	PALE YELLOW	
<u>CHEMICAL EXAMINATION</u>			
SPECIFIC GRAVITY <i>Bromthymol blue</i>	1.020	1.000 - 1.030	
PH <i>Bromthymol blue</i>	6.5	5.0 - 8.0	
PROTEIN <i>Tetra-bromophenol blue/Heat coagulation test</i>	NIL	NIL (<15 mg/dL)	
GLUCOSE <i>Glucose oxidase Peroxidase/Benedict's test</i>	NIL	NIL (<25 mg/dL)	
UROBILINOGEN <i>Diazonium salt</i>	NEGATIVE	NIL	
KETONE <i>Sodium nitroprusside/Rothera's test.</i>	NEGATIVE	NIL (<5 mg/dL)	
BILIRUBIN <i>Diazonium salt/Fouchets test</i>	NEGATIVE	NIL (<0.5 mg/dL)	
NITRITE <i>Sulfanilic acid</i>	NEGATIVE	NEGATIVE	

K. Vasundhara

DR.K VASUNDHARA
MBBS, MD CONSULTANT PATHOLOGIST



LABORATORY REPORT : CLINICAL PATHOLOGY

Name	: Mr. MOHAMMED MASUM BABA	Age /Sex	: 31Y Y(s)/MALE
Bill Date	: 24-Aug-2024 08:48 AM	UMR No.	: 52408001410
Rec. Dt	: 24-Aug-2024 11:01 AM	Bill No.	: MCB05240806775
Rept. Dt	: 24-Aug-2024 12:00 PM	Result No	: RUR240839250
Ref By	: DR. N Avinash	Sample ID	: MCKKU2016019
Sample Type	:		

MICROSCOPIC EXAMINATION

PUS CELLS	2-4	0 - 5 /hpf	
RBC	NIL	0 - 5 /hpf	
EPITHELIAL CELLS	1-2	0 - 5	hpf

INTERPRETATION

The colour fields of chemicals correspond to the following values:

1. Proteins: neg (negative), 30-99 (+), 100-499 (++) , >500 (+++) mg/dl
2. Ketones: neg. (negative), 5 (Trace), 15-49 (+), 50-149 (++) , >150 (+++) mg/dl
3. Glucose: norm. (normal), 50-149 (+), 150-499 (++) , 500-999 (+++) , >1000 (++++) mg/dl
4. Bilirubin: neg (negative), 1 (+), 3 (++) , 6 (+++) mg/ dl
5. Urobilinogen: norm. (normal), 2 (+), 4 (++) , 8 (+++) , 12 (++++) mg/dl.

Suggested Clinical Correlation * If necessary, Please discuss

*** End Of Report ***

K. Vasundhara

DR.K VASUNDHARA
MBBS, MD CONSULTANT PATHOLOGIST



LABORATORY REPORT : HAEMATOLOGY

Name	: Mr. MOHAMMED MASUM BABA	Age /Sex	: 31Y Y(s)/MALE
Bill Date	: 24-Aug-2024 08:48 AM	UMR No.	: 52408001410
Rec. Dt	: 24-Aug-2024 11:01 AM	Bill No.	: MCB05240806775
Rept. Dt	: 24-Aug-2024 12:00 PM	Result No	: RUR240839251
Ref By	: DR. N Avinash	Sample ID	: MCKKU2016020
Sample Type	: WHOLE BLOOD		

ESR

<u>Parameters</u>	<u>Result</u>	<u>Reference Range</u>	<u>Units</u>
ESR MODIFIED WESTERGREN'S METHOD	08	0 - 10	mm/1st hour

Suggested Clinical Correlation * If necessary, Please discuss

*** End Of Report ***

K. Vasundhara

DR.K VASUNDHARA
MBBS, MD CONSULTANT PATHOLOGIST



LABORATORY REPORT : HAEMATOLOGY

Name	: Mr. MOHAMMED MASUM BABA	Age /Sex	: 31Y Y(s)/MALE
Bill Date	: 24-Aug-2024 08:48 AM	UMR No.	: 52408001410
Rec. Dt	: 24-Aug-2024 11:01 AM	Bill No.	: MCB05240806775
Rept. Dt	: 24-Aug-2024 12:00 PM	Result No	: RUR240839176
Ref By	: DR. N Avinash	Sample ID	: MCKKU2016000
Sample Type	: WHOLE BLOOD		

CBP(COMPLETE BLOOD PICTURE)

Parameters	Result	Reference Range	Units
WBC <i>Automated cell counter</i>	9.7	4000 - 11000 cells / cumm	cells / cumm
RBC <i>Automated Cell Counter cyanmethemoglobin</i>	5.36	3.9 - 5.0	milli/cumm
HEMOGLOBIN <i>Photometric</i>	15.2	11.5 - 15.5	gms/dL
PCV/HCT <i>Calculated</i>	50.2 *	40 - 50	%
MCV <i>Calculated</i>	94	83 - 101	fl
MCH <i>Calculated</i>	28.4	27 - 32	pg
MCHC <i>Calculated</i>	30.2 *	31 - 37	g/dL
PLATELET COUNT <i>Electrical Impedance</i>	335	150 - 400 $10^3/\mu\text{L}$	
RDW(cv)	11.3 *	11.6 - 14.0 %	%
MPV	7.6	7.5 - 11.5 fl	fl
NEUTROPHILS <i>DHSS/Microscopy</i>	45.2	40 - 80 %	

K. Vasundhara

DR.K VASUNDHARA
MBBS, MD CONSULTANT PATHOLOGIST



LABORATORY REPORT : HAEMATOLOGY

Name	: Mr. MOHAMMED MASUM BABA	Age /Sex	: 31Y Y(s)/MALE
Bill Date	: 24-Aug-2024 08:48 AM	UMR No.	: 52408001410
Rec. Dt	: 24-Aug-2024 11:01 AM	Bill No.	: MCB05240806775
Rept. Dt	: 24-Aug-2024 12:00 PM	Result No	: RUR240839176
Ref By	: DR. N Avinash	Sample ID	: MCKKU2016000
Sample Type	: WHOLE BLOOD		

LYMPHOCYTES <i>DHSS/Microscopy</i>	45.0 *	20 - 40 %	
MONOCYTES <i>DHSS/Microscopy</i>	6.2	02 - 10 %	
EOSINOPHILS <i>DHSS/Microscopy</i>	2.9	1.0-6.0	%
BASOPHILS <i>DHSS/Microscopy</i>	0.7	00 - 01 %	

Suggested Clinical Correlation * If necessary, Please discuss

*** End Of Report ***

K. Vasundhara

DR.K VASUNDHARA
MBBS, MD CONSULTANT PATHOLOGIST



MEDICOVER
HOSPITALS

KURNOOL

Pt Name :	MOHAMMED MASUM BABA	Age	31Years
Bill NO :	KUU52408001410	Sex	MALE
Dr Name :	DR. N. AVINASH	Date	24/08/2024

X-RAY CHEST PA VIEW

Cardiac shadow within normal limits.
Aorta normal.
Mediastinum normal.
Lung fields are clear.
Both CP angles appears normal.
Hilar and bronchovascular markings are normal bilaterally.
Both domes of diaphragm are regular.
Bony thorax and extra thoracic soft tissue appears normal.

IMPRESSION:

No significant abnormality detected

SUGGESTED CLINICAL CORRELATION.

DR. C.A.SANTOSH VARMA MD.RD
CONSULTANT RADIOLOGIST.

MEDICOVER HOSPITALS (A UNIT OF SAHRUDAYA HEALTH CARE PVT. LTD.)

D. No: 51/1E2, 51/1E3, 51/1E4, Near RTC Bus Stand, Kurnool - 518003, Andhra Pradesh.

Ph: 040 6833 4455



MEDICOVER
HOSPITALS

KURNOOL

Pt Name	MOHAMMED MASUM BABA	Age	31Years
Bill. NO:	KUU52408001410	Sex	MALE
Dr Name:	DR. N. AVINASH	Date	24/08/2024

U/S ABDOMEN & PELVIS

LIVER : Normal in size **with increased echotexture**. No focal lesions seen.No intra hepatic biliary ductal dilatation.

CBD & PV : Normal.

GALL BLADDER : well distended . No gallstones. Gall Bladder wall thickness is normal.

PANCREAS Visualized pancreas head body normal in size with echotexture.
No focal lesions. Pancreatic duct normal. No Pancreatic Calcifications.

SPLEEN : Normal in size with normal echotexture. No focal lesions.

KIDNEYS : Right kidney normal in size and position. Cortico medullary differentiation is well made out. No e/o calculus / Hydronephrosis.

Left kidney normal in size and position. Cortico medullary differentiation is well made out. No e/o calculus / Hydronephrosis.

URINARY BLADDER: Well Distended. No vesical calculus. Bladder wall thickness is normal.

PROSTATE : Normal in size with normal echotexture.
Volume is normal . No focal lesions.

IVC, Aortic and Para aortic areas normal.
No free fluid in the abdomen.

IMPRESSION:

Grade - I fatty liver.

ADVISED: clinical correlation and kindly discuss if necessary not for medico legal purpose.

DR. C.A.SANTOSH VARMA MD.RD
CONSULTANT RADIOLOGIST.

MEDICOVER HOSPITALS (A UNIT OF SAHRUDAYA HEALTH CARE PVT. LTD.)

D. No: 51/1E2, 51/1E3, 51/1E4, Near RTC Bus Stand, Kurnool - 518003, Andhra Pradesh.

Ph: 040 6833 4455

Rate 121 . Sinus tachycardia.....rate> 99
. Baseline wander in lead(s) V3

PR 144
QRSD 88
QT 313
QTc 444

BP: 160/100 mmHg
PR: 124 mmHg

--AXIS--

P 45
QRS 7
T 44

- OTHERWISE NORMAL ECG -

12 Lead; Standard Placement

Unconfirmed Diagnosis

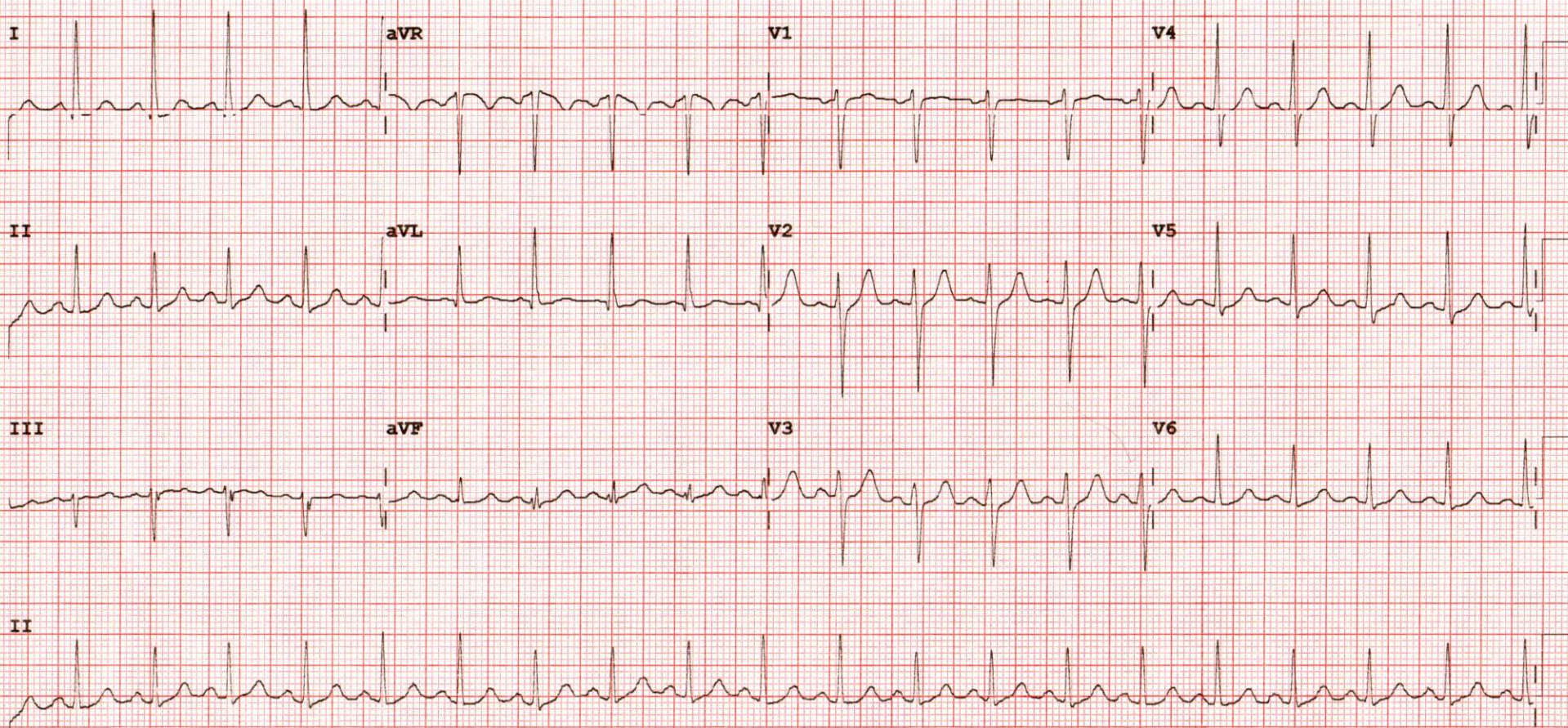

Name : Mr. MOHAMMED MASUM BABA

Age/Sex : 031Y/MALE

Bill Date : 24-Aug-2024 08:48 AM

UMR No : 52408001410

Rec. Dt : 24-Aug-2024 09:30 AM

Bill No : HC052408003710_9

Rept Dt : --

Result No : HC052408003710_9

Ref By : DR. N Avinash

Ref Unit : --



Cardiology 2D Echo With Colour Doppler

MITRAL VALVE : NORMAL
AORTIC VALVE : NORMAL
PULMONARY VALVE : NORMAL
LEFT ATRIUM : 3.4 CMS
AORTA : 3.0 CMS
LEFT VENTRICLE : EDD: 5.0 CMS ESD: 3.1 CMS EF: 66 %
RIGHT ATRIUM : NORMAL
RIGHT VENTRICLE : NORMAL
PULMONARY ARTERY : NORMAL
IAS : INTACT
IVS : INTACT
CS : NORMAL
PERICARDIUM : NORMAL
DOPPLER : AJV =1.1M/Sec, PJV=1.0M/Sec,, 1+TR
CONCLUSION : TACHYCARDIA DURING STUDY

NO RWMA
NORMAL LV SYSTOLIC FUNCTION
NO MR, NO AR, TRIVIAL TR, NO PAH
NO PE/NO LA, LV CLOTS

DRAFT



EMail:

MOHAMMED MASUM BABA / 31 Yrs / M / 168 Cms / 109 Kg

Date: 24 / 08 / 2024

NonCardiacPain Angina /Non-Hypercholestromia/Non-Diabetic/Negative Estrogen/Non-Athlete

Stage	Time	Duration	Speed(mph)	Elevation	METs	Rate	% THR	BP	RPP	PVC	Comments
Supine	02:01	2:01	00.0	00.0	01.0	138	73 %	140/90	193	00	
Standing	02:41	0:40	00.0	00.0	01.0	144	76 %	140/90	201	00	
Warm Up	02:45	0:04	01.0	00.0	01.0	143	76 %	140/90	200	00	
ExStart	02:52	0:07	01.0	00.0	01.0	143	76 %	140/90	200	00	
BRUCE Stage 1	05:52	3:00	01.7	10.0	04.7	190	101 %	150/80	285	00	
BRUCE Stage 2	08:52	3:00	02.5	12.0	07.1	208	110 %	150/90	312	00	
PeakEx	09:14	0:22	03.4	14.0	07.5	216	114 %	150/90	324	00	
Recovery	10:14	1:00	00.0	00.0	01.2	187	99 %	150/80	280	00	
Recovery	11:14	2:00	00.0	00.0	01.0	158	84 %	140/90	221	00	
Recovery	12:14	3:00	00.0	00.0	01.0	150	79 %	140/80	210	00	
Recovery	12:33	3:19	00.0	00.0	01.0	143	76 %	140/80	200	00	

FINDINGS :

Exercise Time : 06:22
Initial HR (ExStrt) : 143 bpm 76% of Target 189
Initial BP (ExStrt) : 140/90 (mm/Hg)
Max WorkLoad Attained : 7.5 Fair response to induced stress
Max ST Dep Lead & Avg ST Value : II & -1.5 mm in Recovery
Duke Treadmill Score : 06.0
Test Objective : SCREENING FOR CAD
Test End Reasons : Fatigue, Heart Rate Achieved

Max HR Attained 216 bpm 114% of Target 189
Max BP Attained 150/90 (mm/Hg)

REPORT :

MOHAMMED MASUM BABA / 31 Yrs / Male / 168 Cm / 109 Kg

Linked Medians Report

SUPINE (02:01)



Date: 24 / 08 / 2024

METs : 1.0 HR : 138 Target HR : 73% of 189 BP : 140/90 Post J @60mSec

ExTime: 00:00 Speed: 0.0 mph Grade : 00.00 % 25 mm/Sec. 1.0 Cm/mV

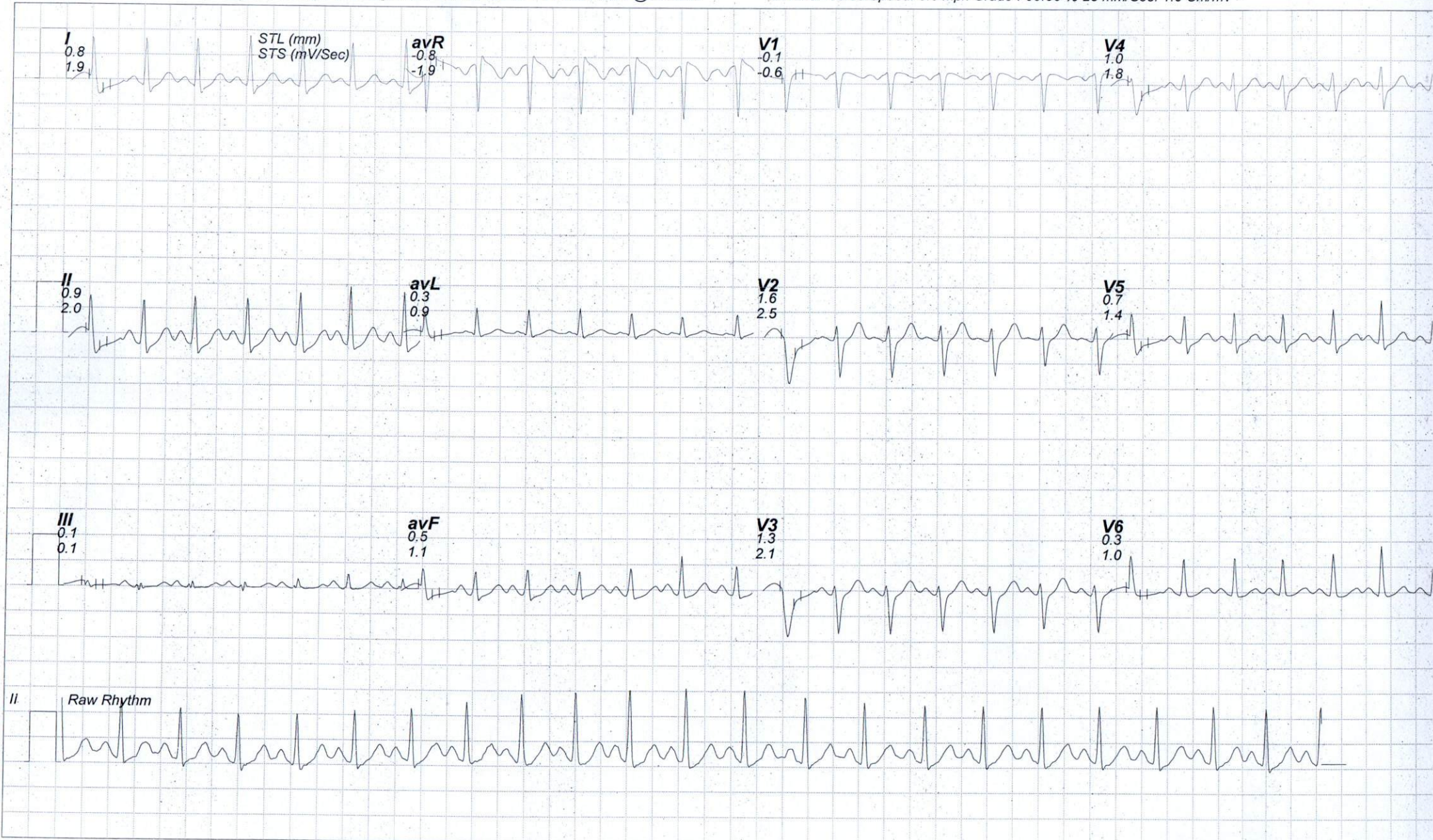

MOHAMMED MASUM BABA / 31 Yrs / Male / 168 Cm / 109 Kg

Linked Medians Report

STANDING (00:40)



Date: 24 / 08 / 2024

METs : 1.0 HR : 144 Target HR : 76% of 189 BP : 140/90 Post J @60mSec

ExTime: 00:00 Speed: 0.0 mph Grade : 00.00 % 25 mm/Sec. 1.0 Cm/mV

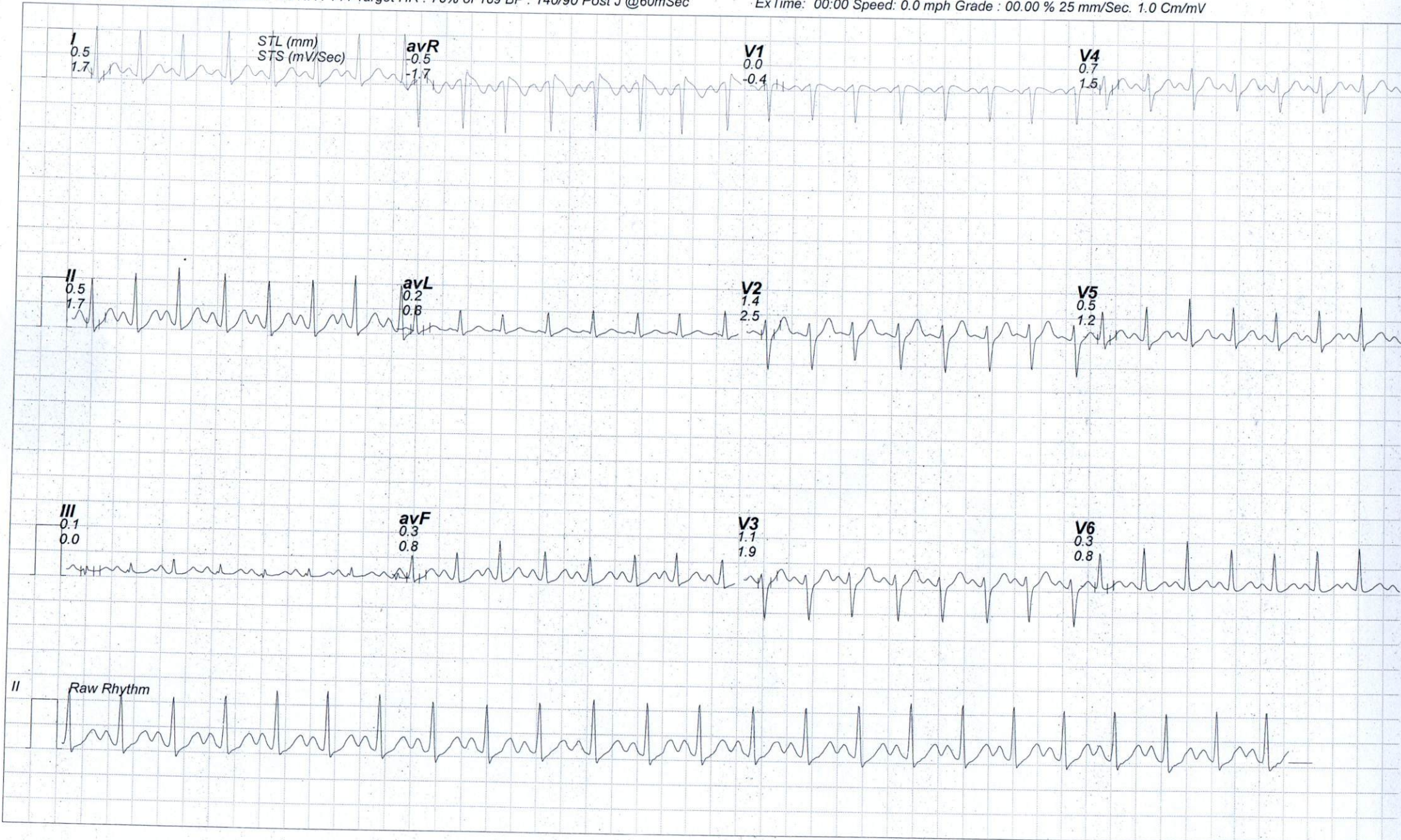

Linked Medians Report

WARM UP (00:04)



MOHAMMED MASUM BABA / 31 Yrs / Male / 168 Cm / 109 Kg

Date: 24 / 08 / 2024

METs : 1.0 HR : 143 Target HR : 76% of 189 BP : 140/90 Post J @60mSec

ExTime: 00:00 Speed: 1.0 mph Grade : 00.00 % 25 mm/Sec. 1.0 Cm/mV

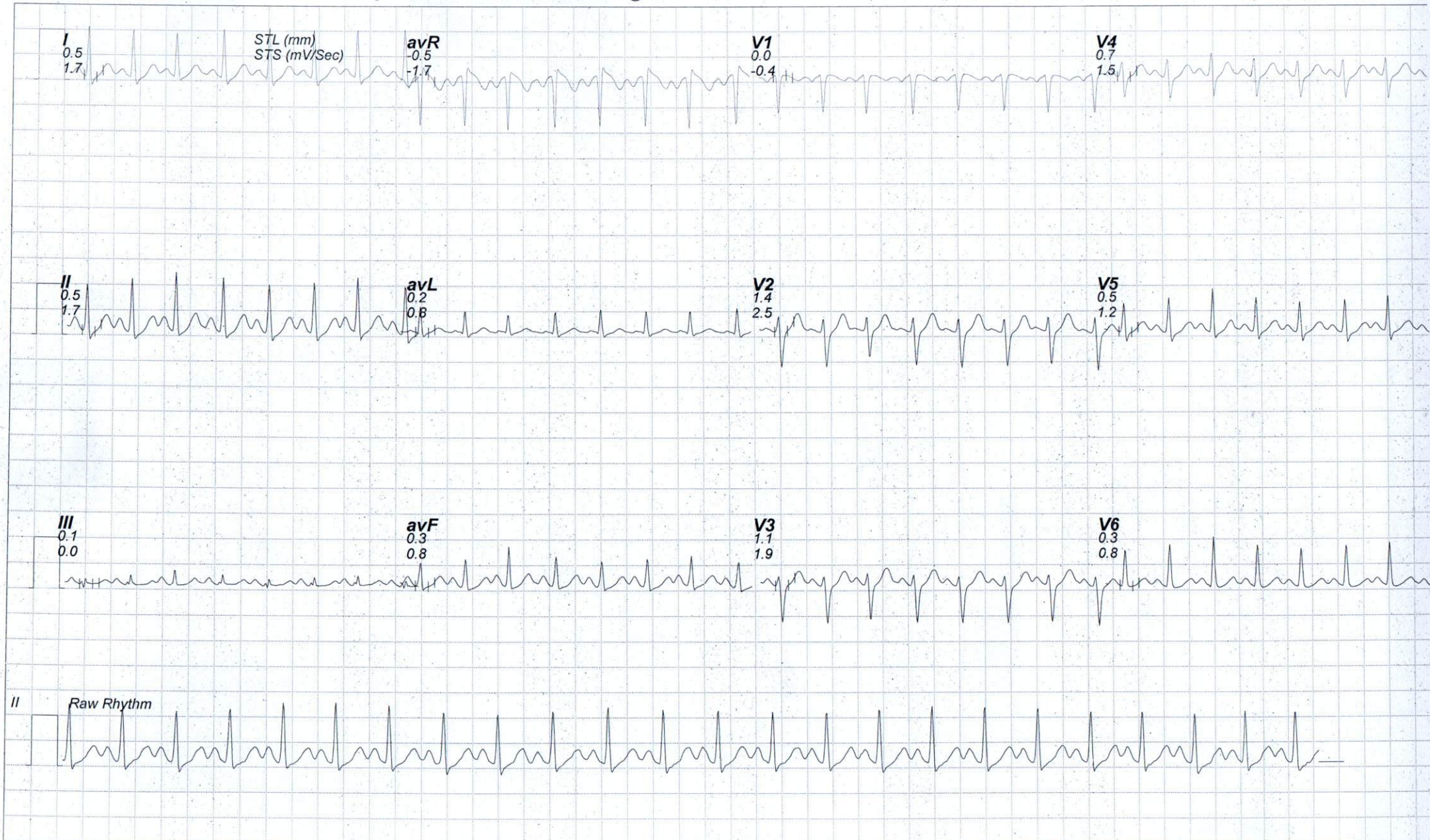

MOHAMMED MASUM BABA / 31 Yrs / Male / 168 Cm / 109 Kg

Linked Medians Report

ExStrt



Date: 24 / 08 / 2024

METs : 1.0 HR : 143 Target HR : 76% of 189 BP : 140/90 Post J @60mSec

ExTime: 00:00 Speed: 0.0 mph Grade : 00.00 % 25 mm/Sec. 1.0 Cm/mV

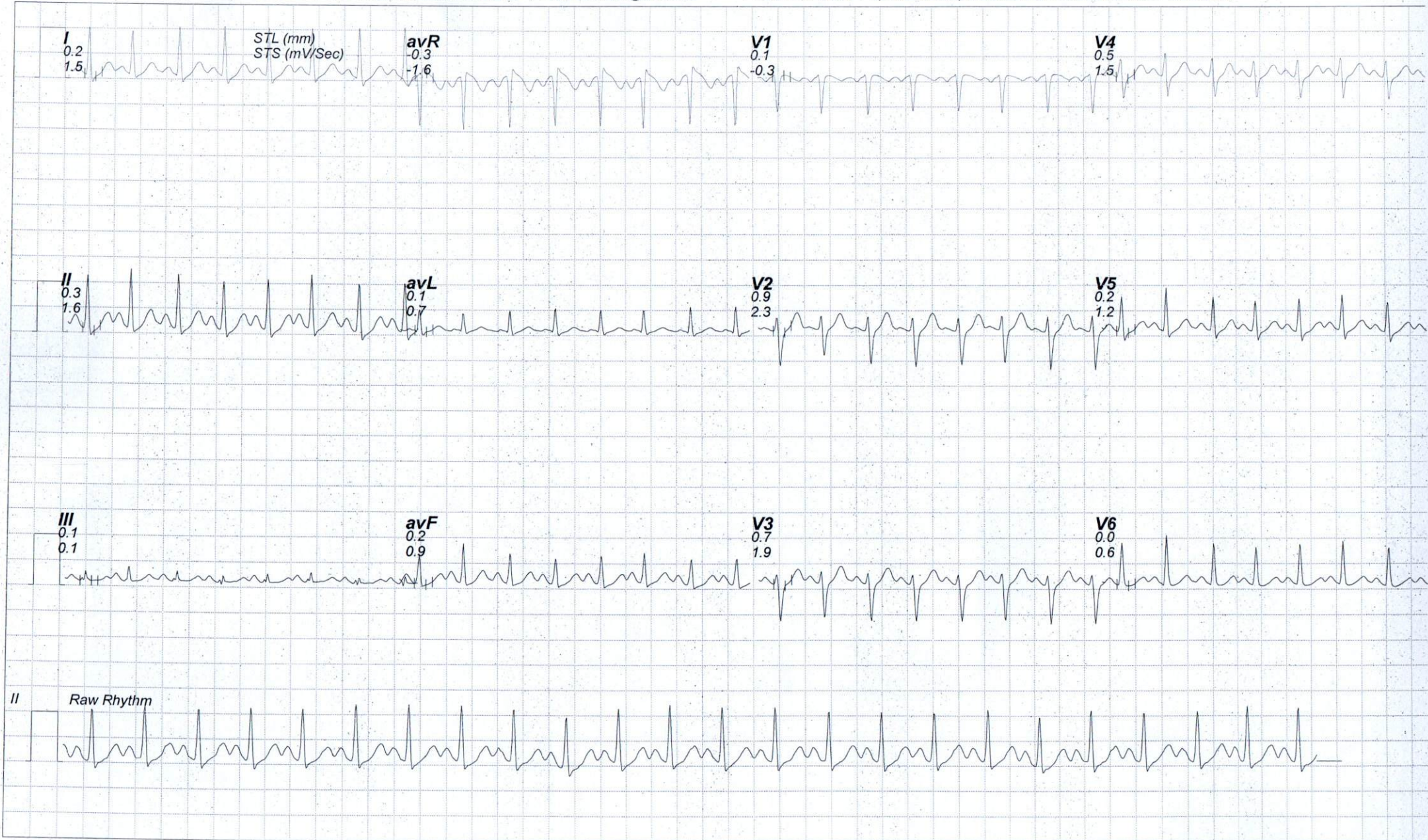

MOHAMMED MASUM BABA / 31 Yrs / Male / 168 Cm / 109 Kg

Linked Medians Report

BRUCE : Stage 1 (03:00)



Date: 24 / 08 / 2024

METs : 4.7 HR : 190 Target HR : 101% of 189 BP : 150/80 Post J @60mSec

ExTime: 03:00 Speed: 1.7 mph Grade : 10.00 % 25 mm/Sec. 1.0 Cm/mV

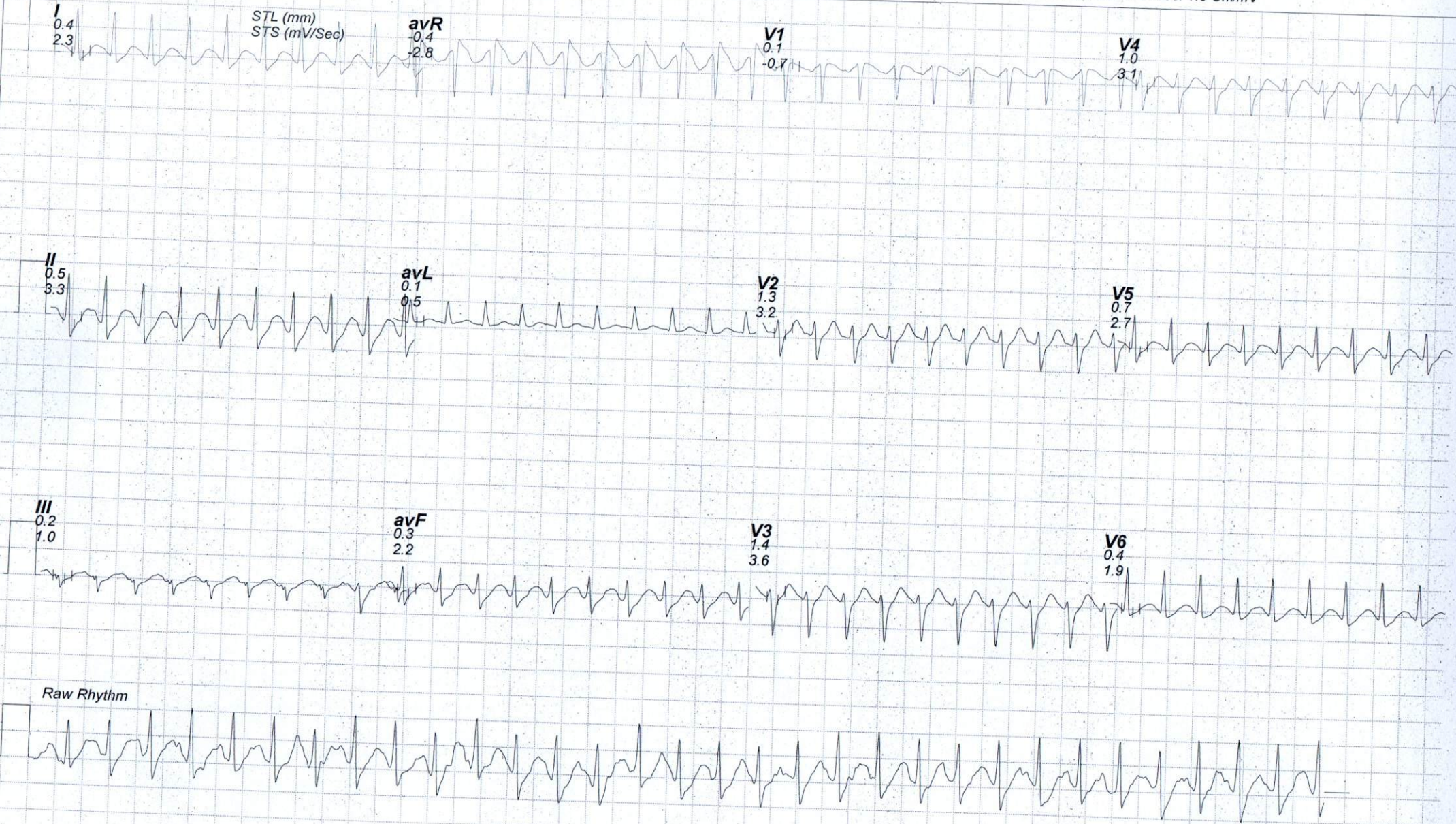

MOHAMMED MASUM BABA / 31 Yrs / Male / 168 Cm / 109 Kg

Linked Medians Report

BRUCE : Stage 2 (03:00)



Date: 24 / 08 / 2024

METs : 7.1 HR : 208 Target HR : 110% of 189 BP : 150/90 Post J @60mSec

ExTime: 06:00 Speed: 2.5 mph Grade : 12.00 % 25 mm/Sec. 1.0 Cm/mV

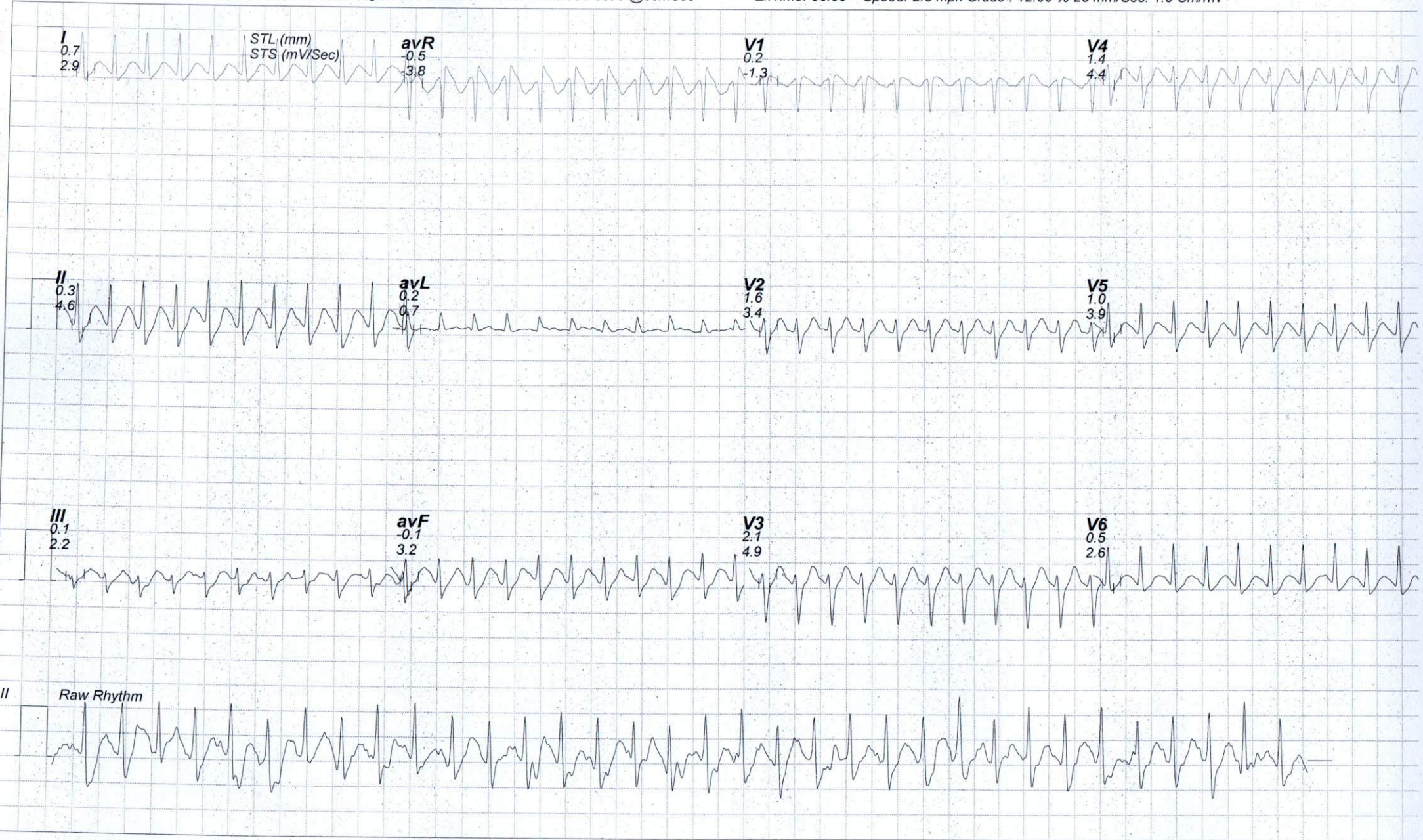

MOHAMMED MASUM BABA / 31 Yrs / Male / 168 Cm / 109 Kg

Linked Medians Report

PeakEx



Date: 24 / 08 / 2024

METs : 7.5 HR : 216 Target HR : 114% of 189 BP : 150/90 Post J @60mSec

ExTime: 06:22 Speed: 3.4 mph Grade : 14.00 % 25 mm/Sec. 1.0 Cm/mV

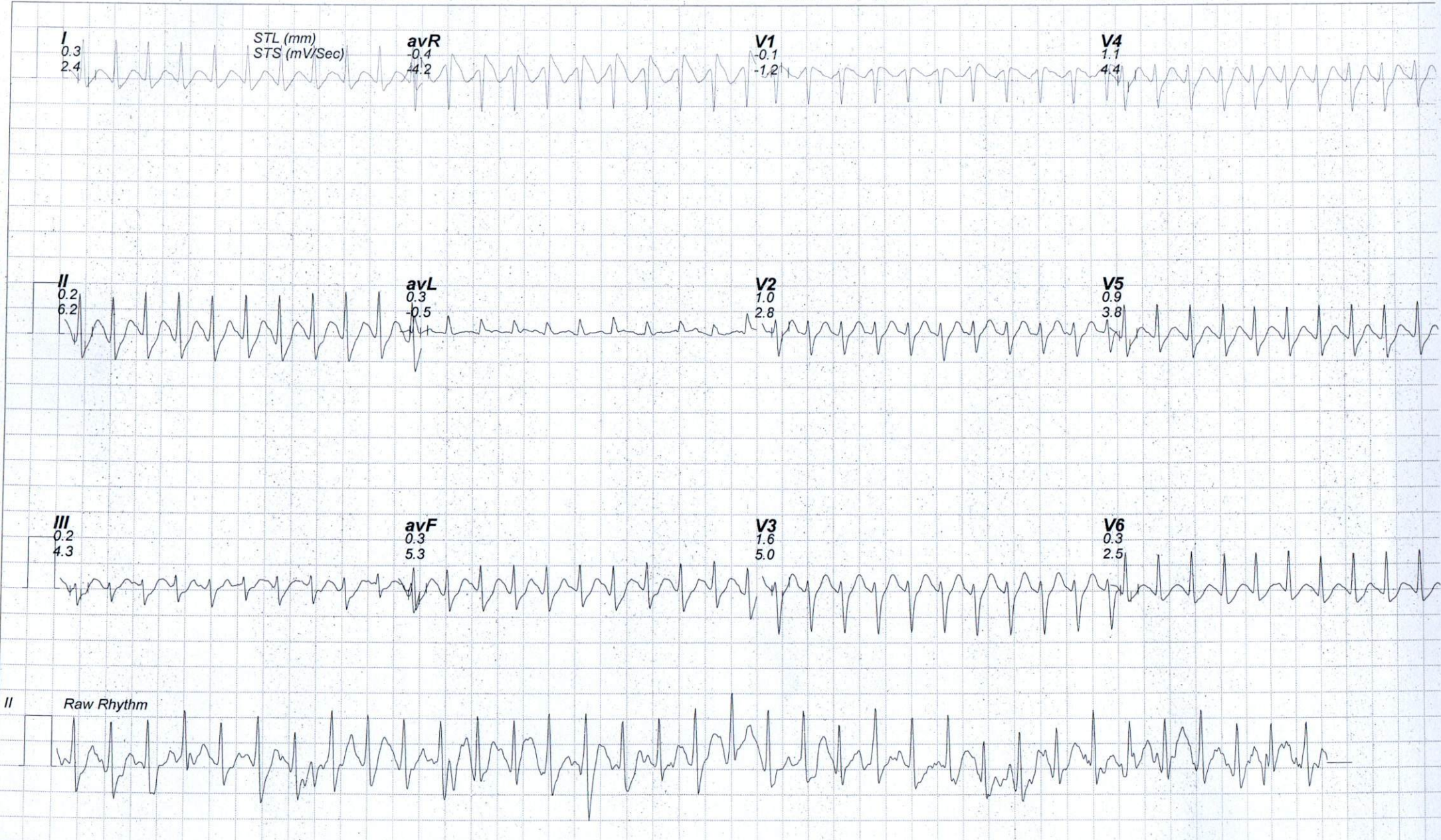

MOHAMMED MASUM BABA / 31 Yrs / Male / 168 Cm / 109 Kg

Linked Medians Report

Recovery : (01:00)



Date: 24 / 08 / 2024

METs : 1.1 HR : 187 Target HR : 99% of 189 BP : 150/80 Post J @60mSec

ExTime: 06:22 Speed: 0.0 mph Grade : 00.00 % 25 mm/Sec. 1.0 Cm/mV

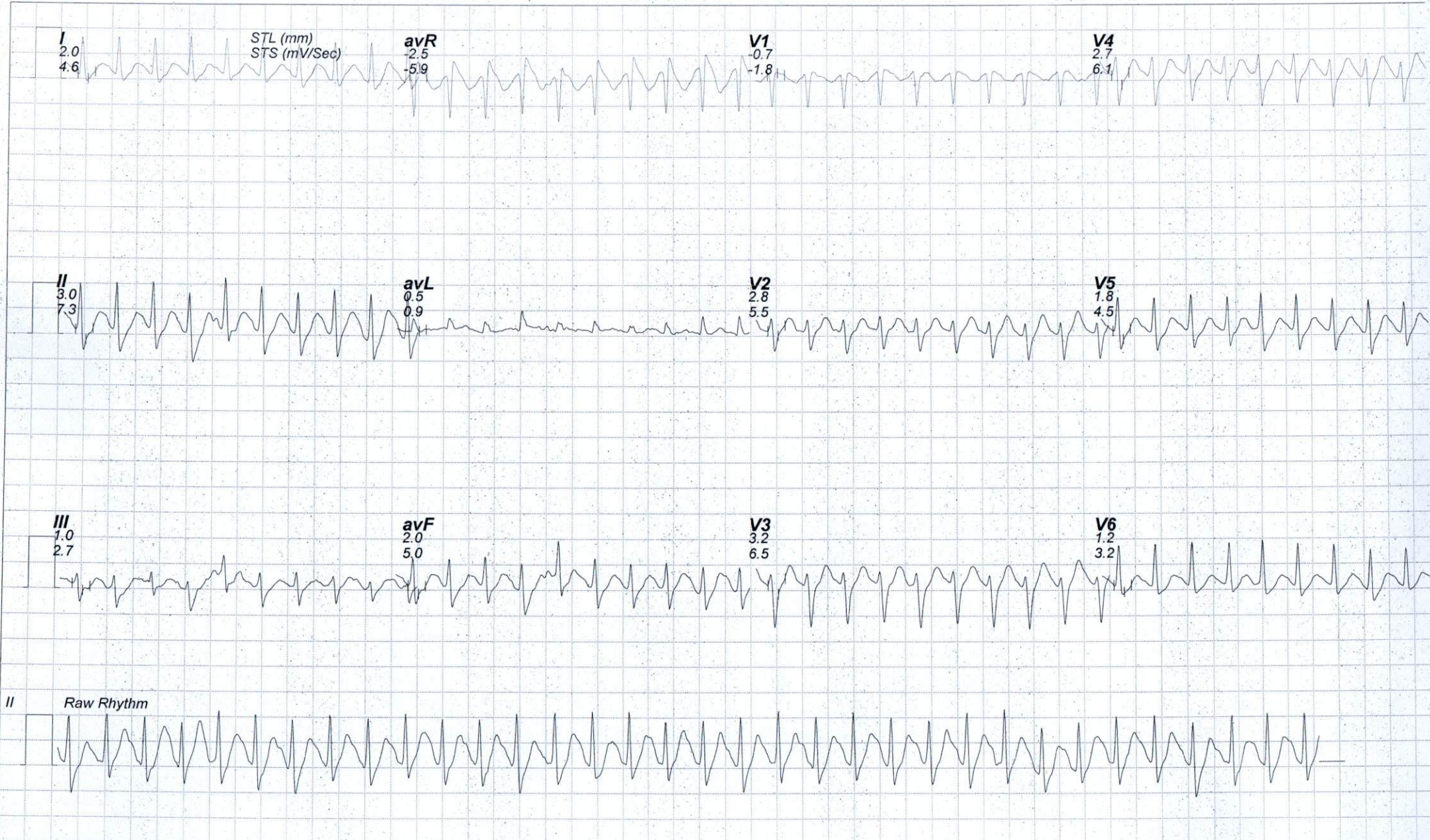

MOHAMMED MASUM BABA / 31 Yrs / Male / 168 Cm / 109 Kg

Linked Medians Report

Recovery : (02:00)



Date: 24 / 08 / 2024

METs : 1.0 HR : 158 Target HR : 84% of 189 BP : 140/90 Post J @60mSec

ExTime: 06:22 Speed: 0.0 mph Grade : 00.00 % 25 mm/Sec. 1.0 Cm/mV

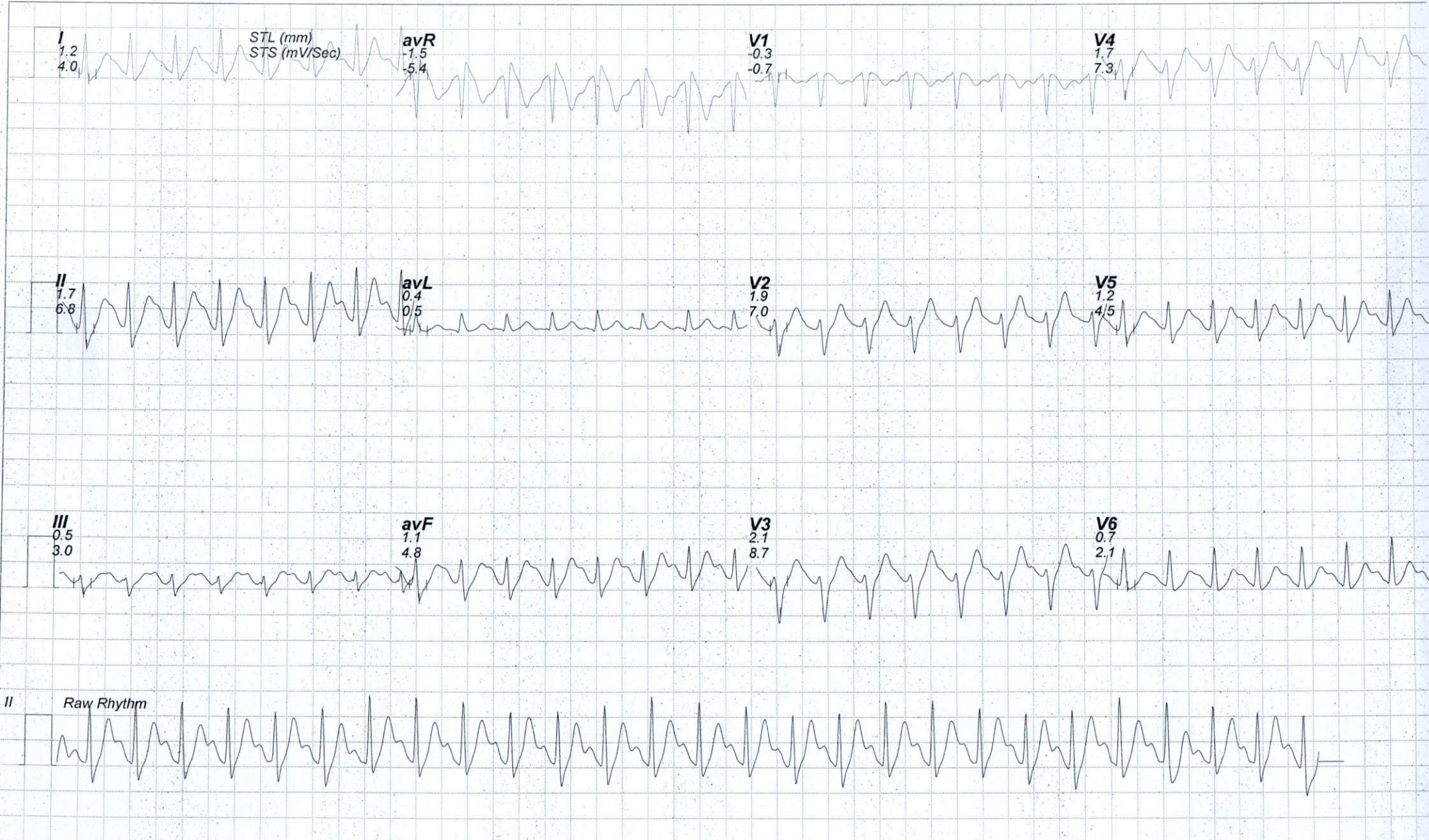

MOHAMMED MASUM BABA / 31 Yrs / Male / 168 Cm / 109 Kg

Linked Medians Report

Recovery : (03:00)



Date: 24 / 08 / 2024

METs : 1.0 HR : 150 Target HR : 79% of 189 BP : 140/80 Post J @60mSec

ExTime: 06:22 Speed: 0.0 mph Grade : 00.00 % 25 mm/Sec. 1.0 Cm/mV

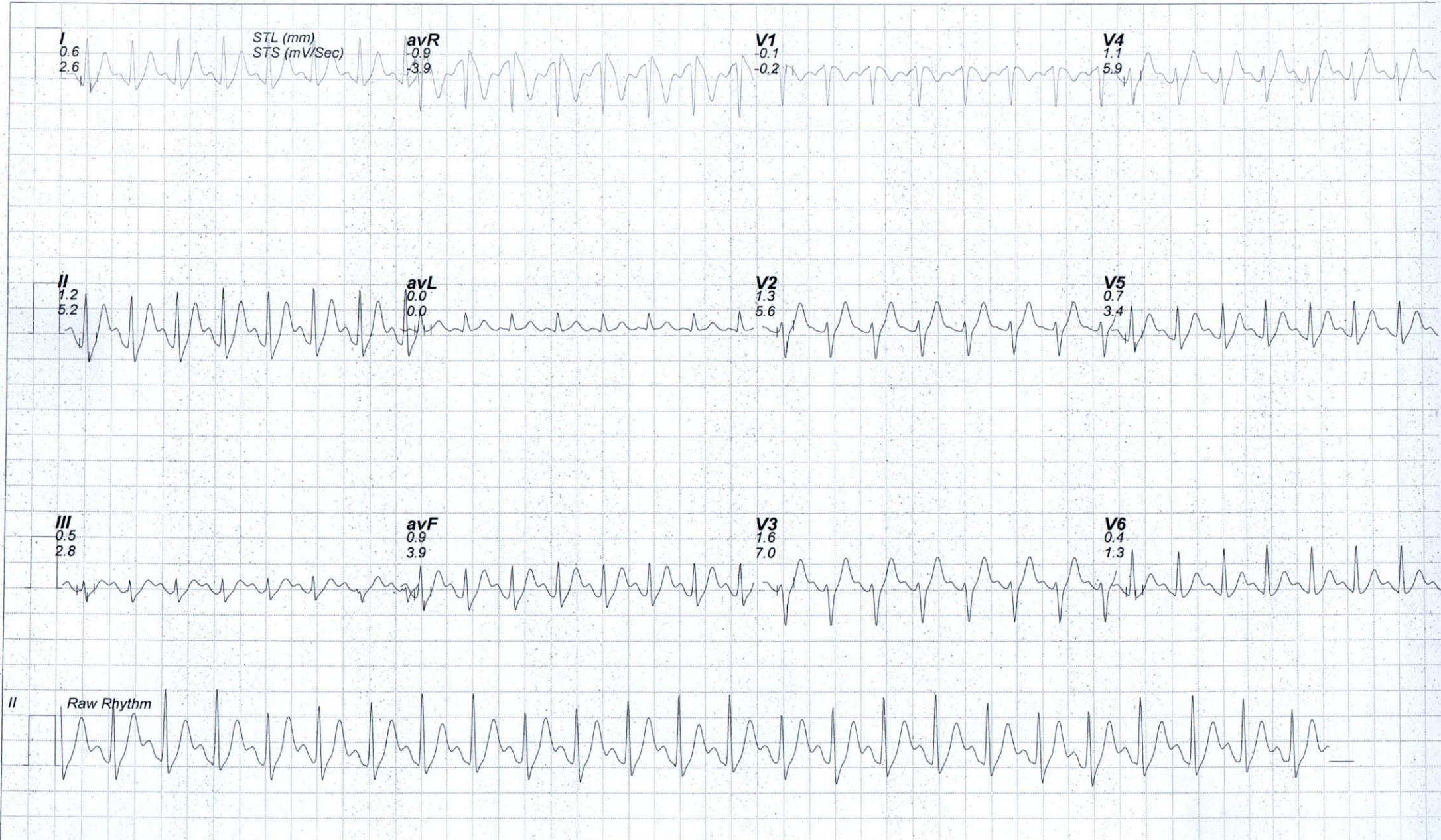

MOHAMMED MASUM BABA / 31 Yrs / Male / 168 Cm / 109 Kg

Linked Medians Report

Recovery : (03:19)



Date: 24 / 08 / 2024

METs : 1.0 HR : 143 Target HR : 76% of 189 BP : 140/80 Post J @60mSec

ExTime: 06:22 Speed: 0.0 mph Grade : 00.00 % 25 mm/Sec. 1.0 Cm/mV

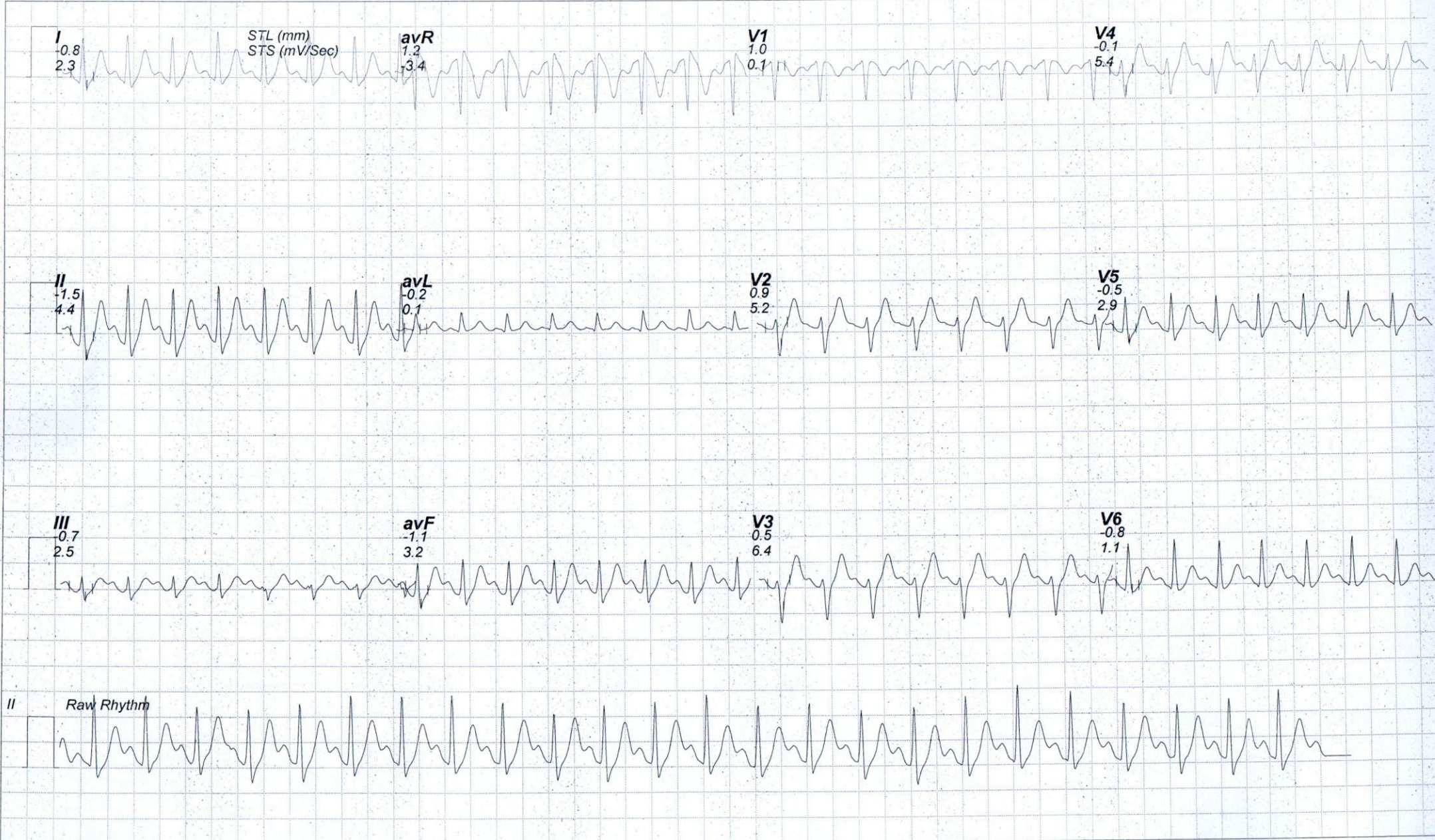

usg baba

