

SENTINI HOSPITALS

D.No:54-15-5, B&C, Beside Vinayaka Theatre,
Ring Road, Vijayawada - 520 008.Ph:0866-6677869

DEPARTMENT OF BIOCHEMISTRY

| | | | |
|-----------|------------------------------|-----------|-------------------|
| Name | : Mrs. CHINMAYI .AYYADEVARA | Age /Sex | : 37 Y(s)/Female |
| Bill Date | : 24-Aug-2024 09:42 AM | UMR No. | : UMR2410863 |
| Rept. Dt | : 24-Aug-2024 12:37 PM | Bill No. | : BIL24017269 |
| Ref By | : Dr.GENERAL HEALTH CHECK UP | Result No | : 0 / RES24016666 |

| <u>Parameter</u> | <u>Result</u> | <u>Normal Values</u> |
|-----------------------------------|---------------|--|
| HB A1C | : 5.0 % | Non Diabetic : < 6.0 % Good Control : 6.0 - 7.5 % Fair control : 7.5 - 8.5 % Poor Control : > 8.5 % |
| RFT (RENAL FUNCTION TEST) | | |
| BLOOD UREA | : 22 mg/dl | 13 - 45 mg/dl |
| Serum Creatinine | : 0.7 mg/dl | 0.7 - 1.4 mg/dl |
| TFT (THYROID FUNCTION TEST) | | |
| T3 (TRI IODO THYRONINE) | : 142 ng/dl | 80 - 200 ng/dl |
| T4 (THYROXINE) | : 8.6 ug/dl | 5.1 - 14.1 ug/dl |
| TSH (THYROID STIMULATING HORMONE) | : 0.7 mIU/l | 0.3 - 4.2 mIU/l |
| LIPID PROFILE | | |
| Fasting Blood Sugar | : 86 mg/dl | 70 - 110 mg/dl |
| Total Cholesterol | : 159 mg/dl | 150 - 240 mg/dl |
| Triglycerides | : 97 mg/dl | 50 - 200 mg/dl |
| HDL Cholesterol | : 51 mg/dl | |
| LDL Cholesterol | : 89 mg/dl | 80 - 160 mg/dl |
| VLDL | : 19 mg/dl | 10 - 50 mg/dl |
| Cholesterol / HDL ratio | : 3.1 | < 6 |
| LDL / HDL | : 1.7 | < 4 |
| LFT(LIVER FUNCTION TEST) | | |
| Total Bilirubin | : 0.7 mg/dl | 0.1 - 1.2 mg/dl |
| Direct Bilirubin | : 0.2 mg/dl | 0.0 - 0.3 mg/dl |
| Indirect Bilirubin | : 0.5 mg/dl | |
| SGOT | : 39 IU/L | 5 - 55 IU/L |
| SGPT | : 26 IU/L | 5 - 55 IU/L |
| Alkaline Phosphatase | : 91 IU/L | Adult : 35 - 125 IU/L Children : 125 - 330 IU/L |
| Total Protein | : 6.3 gm/dl | 6.0 - 8.3 gm/dl |
| Albumin | : 4.0 gm/dl | 3.2 - 5.0 gm/dl |
| Globulin | :* 2.3 gm/dl | 2.5 - 3.0 gm/dl |
| A / G RATIO | : 1.7 | 1.51 - 1.81 |

*** End Of Report ***

SENTINI HOSPITALS

D.No: 54-15-5, B&C, Beside Vinayaka Theatre,
Ring Road, Vijayawada - 520 008.Ph:0866-6677869

DEPARTMENT OF BIOCHEMISTRY

| | | | |
|-----------|------------------------------|-----------|-------------------|
| Name | : Mrs. CHINMAYI .AYYADEVARA | Age /Sex | : 37 Y(s)/Female |
| Bill Date | : 24-Aug-2024 09:42 AM | UMR No. | : UMR2410863 |
| Rept. Dt | : 24-Aug-2024 12:37 PM | Bill No. | : BIL24017269 |
| Ref By | : Dr.GENERAL HEALTH CHECK UP | Result No | : 0 / RES24016666 |

Parameter

Result

Normal Values

Lab Tech.

Bio-Chemist

Lab In-Charge

Consultant Pathologist

Correlate Clinically

We use only sterilised disposable syringes & needles.

This report is to help you for better management of patient and not valid for medicolegal purpose.
Discrepancies due to technical or typing errors should be reported within 3 days for correction.

SENTINI HOSPITALS

D.No: 54-15-5, B&C, Beside Vinayaka Theatre,
Ring Road, Vijayawada - 520 008.Ph:0866-6677869

DEPARTMENT OF HAEMATOLOGY

| | | | |
|-----------|------------------------------|-----------|-------------------|
| Name | : Mrs. CHINMAYI .AYYADEVARA | Age /Sex | : 37 Y(s)/Female |
| Bill Date | : 24-Aug-2024 09:42 AM | UMR No. | : UMR2410863 |
| Rept. Dt | : 24-Aug-2024 12:37 PM | Bill No. | : BIL24017269 |
| Ref By | : Dr.GENERAL HEALTH CHECK UP | Result No | : 0 / RES24016666 |

| <u>Parameter</u> | <u>Results</u> | <u>Normal Values</u> |
|----------------------------|-----------------------|---------------------------|
| ESR | : 10 mm/1hour | 0 - 15 mm/1hour |
| CBC (COMPLETE BLOOD COUNT) | | |
| HAEMOGLOBIN | : 11.7 g/dl | 11.5 - 16.0 g/dl |
| Total WBC Count | : 4,700 cells/cumm | 4000 - 11000 cells/cumm |
| DC COUNT | | |
| Neutrophils | : 55 % | 50 - 70 % |
| Lymphocytes | : 40 % | 15 - 40 % |
| Eosinophils | : 03 % | 0 - 7 % |
| Monocytes | : 02 % | 0 - 4 % |
| Basophils | : 00 % | 0 - 1 % |
| RBC COUNT | :* 4.2 millions/cumm | 4.5 - 6.5 millions/cumm |
| PLATELET COUNT | : 2.7 lakhscells/cumm | 1.5 - 4.0 lakhscells/cumm |

*** End Of Report ***

Lab Tech.

Bio-Chemist

Lab In-Charge

Consultant Pathologist

Correlate Clinically, We use only sterilised disposable syringes & needles.

Discrepancies due to technical or typing errors should be reported within 3 days for correction.

This report is to help you for better management of patient and not valid for medicolegal purpose.

SENTINI HOSPITALS

D.No: 54-15-5, B&C, Beside Vinayaka Theatre,
Ring Road, Vijayawada - 520 008.Ph:0866-6677869

DEPARTMENT OF PATHOLOGY

| | | | |
|-----------|------------------------------|-----------|-------------------|
| Name | : Mrs. CHINMAYI .AYYADEVARA | Age /Sex | : 37 Y(s)/Female |
| Bill Date | : 24-Aug-2024 09:42 AM | UMR No. | : UMR2410863 |
| Rept. Dt | : 24-Aug-2024 12:37 PM | Bill No. | : BIL24017269 |
| Ref By | : Dr.GENERAL HEALTH CHECK UP | Result No | : 0 / RES24016666 |

| <u>Parameter</u> | <u>Result</u> | <u>Normal Values</u> |
|---------------------------|---------------------------------|----------------------|
| URINE ROUTINE EXAMINATION | | |
| Sugar | : Nil | |
| Albumin | : Nil | |
| Microscopic Examination | | |
| Pus cells | : 2-4 /HPF | |
| Epithelial cells | : 4-6 /HPF | |
| RBC | : Absent /HPF | |
| Crystals | : Calcium oxalate crystals pres | |

*** End Of Report ***

Lab Tech.

Bio-Chemist

Lab In-Charge

Dr. K.MADHAVI, MD PATHOI
CONSULTANT PATHOLOGIS

Correlate Clinically, We use only sterilised disposable syringes & needles.

Discrepancies due to technical or typing errors should be reported within 3 days for correction.

This report is to help you for better management of patient and not valid for medicolegal purpose.

SENTINI HOSPITALS

D.No: 54-15-5, B&C, Beside Vinayaka Theatre,
Ring Road, Vijayawada - 520 008.Ph:0866-6677869

DEPARTMENT OF SEROLOGY

| | | | |
|-----------|------------------------------|-----------|-------------------|
| Name | : Mrs. CHINMAYI .AYYADEVARA | Age /Sex | : 37 Y(s)/Female |
| Bill Date | : 24-Aug-2024 09:42 AM | UMR No. | : UMR2410863 |
| Rept. Dt | : 24-Aug-2024 12:37 PM | Bill No. | : BIL24017269 |
| Ref By | : Dr.GENERAL HEALTH CHECK UP | Result No | : 0 / RES24016666 |

Blood Grouping & Rh Typing : "B" POSITIVE

*** End Of Report ***

Lab Tech.

Bio-Chemist

Lab In-Charge

Consultant Pathologist

SENTINI HOSPITALS

D.No:54-15-5, B&C, Beside Vinayaka Theatre,
Ring Road, Vijayawada - 520 008.Ph:0866-6677869

DEPARTMENT OF BIOCHEMISTRY

| | | | |
|-----------|------------------------------|-----------|-------------------|
| Name | : Mrs. CHINMAYI .AYYADEVARA | Age /Sex | : 37 Y(s)/Female |
| Bill Date | : 24-Aug-2024 09:42 AM | UMR No. | : UMR2410863 |
| Rept. Dt | : 24-Aug-2024 02:13 PM | Bill No. | : BIL24017269 |
| Ref By | : Dr.GENERAL HEALTH CHECK UP | Result No | : 0 / RES24016691 |

| <u>Parameter</u> | <u>Result</u> | <u>Normal Values</u> |
|---------------------------|---------------|----------------------|
| Fasting Blood Sugar | : 86 mg/dl | 70 - 110 mg/dl |
| Post Prandial Blood Sugar | : 112 mg/dl | 80 - 199 mg/dl |

*** End Of Report ***

Lab Tech.

Bio-Chemist

Lab In-Charge

Consultant Pathologist

Correlate Clinically

We use only sterilised disposable syringes & needles.

This report is to help you for better management of patient and not valid for medicolegal purpose.
Discrepancies due to technical or typing errors should be reported within 3 days for correction.



CHINMAYI AYYADEVARA

Date:24/08/2024

UMR : 2410863

Age/Sex: 37Y/F

Ref : GENERAL

REAL TIME ULTRASONOGRAPHY OF THE ABDOMEN

LIVER: Normal in size, shape and outline. Parenchymal echotexture normal. No focal cystic or solid mass lesion. No intrahepatic biliary dilatation. Intrahepatic portion of IVC is normal.
Portal vein is normal. Porta hepatis is normal.

G. B: Normal.

C.B.D: Not dilated.

PANCREAS: Parenchymal echotexture normal. No ductal dilatation. No calculi.

SPLEEN: Normal in size & echotexture.

KIDNEYS: **Right kidney** measures 9.0 x 4.2cm .
Normal in size, shape and outline. Parenchymal echotexture normal.
Corticomedullary differentiation is well made out and is normal.
No evidence of calculi/ Hydronephrosis.

Left kidney measures 9.5 x 4.3cm
Normal in size, shape and outline. Parenchymal echotexture normal.
Corticomedullary differentiation is well made out and is normal.
No evidence of calculi / Hydronephrosis.

URINARY BLADDER : Minimally distended.

UTERUS : Normal in size & echotexture. No focal lesions in myometrium.
Endometrial thickness: 10 mm

OVARIES : Normal in size and echotexture.
Endocervical nabothian cysts measuring 10 mm noted.
* No evidence of free fluid / lymphadenopathy.

IMPRESSION:

➤ **ENDOCERVICAL NABOTHIAN CYSTS.**

- For clinical correlation & follow up.

[Consultant Radiologist]



Sentini Hospitals (P) Limited

Cardiology Department

ECHOCARDIOGRAM REPORTS

| | | |
|---------------------|--------------|----------|
| Name :A. Chinmayi | UMR/OP/IP No | :2410863 |
| Age :37 Years | Sex | :Female |
| Date :24 /08/2024 | Echo No | :604 |
| Technician: Praveen | | |

MITRAL VALVE : Normal
AORTIC VALVE : Normal
TRICUSPID VALVE : Normal
PULMONARY VALVE : Normal
AORTA : 28 mm
LEFT ATRIUM : 29 mm
LEFT VENTRICLE : Normal
RWMA : No LV RWMA
IVS : 12 mm LV IDd : 42 mm
PW : 12 mm LVIDs : 28 mm
LV EF : 60 %
RIGHT ATRIUM : Normal
RIGHT VENTRICLE : Normal
PULMONARY ARTERY : Normal
PULMONARY VEINS : Normal
IAS : Intact
IVS : Intact
PERICARDIUM : Normal
PERICARDIAL EFFUSION : No Effusion

DOPPLER STUDY

MITRAL FLOW : E>A
TRICUSPID FLOW : TRJV- m/s TR Gr : mmHg RVSP: mmHg
AORTIC JET VELOCITY : 1.3 m/s AV Gr: mmHg
PULMONARY JET VELOCITY : 0.9 m/s
COLOUR DOPPLER : MR TR AR No PR
IVC : Normal
SVC : Normal
OTHERS :
CONCLUSION :

Normal Sized cardiac Chambers
No LV RWMA
No MR/AR/TR/No PAH
Normal LV systolic function
No PE /No Clot

DR RAGHURAM MD.DM
SENIOR INTERVENTIONAL CARDIOLOGIST

DR K. KRISHNA CHAND MD.DNB
SENIOR INTERVENTIONAL CARDIOLOGIST

SENTINEL HOSPITAL, VIJAYAWADA

2024-08-20 03:13

Name: B

Sex: B

Section: Cardiology11fl

RoomID:

BedID:

ID:

Operator:

Custom1:

Custom2:

Custom3:

Age:

37 years

Data for reference only:

HR : 88 bpm
 PR Interval : 135 ms
 P Duration : 120 ms
 QRS Duration : 81 ms
 T Duration : 198 ms
 QT/QTc : 350/423 ms
 P/QRS/T Axis deg : 24.3/11.9/16.0
 R(V5)/S(V1) mV : 2.06/0.75
 R(V5)+S(V1) mV : 2.81

AUTO 10mm/mV

10mm/mV

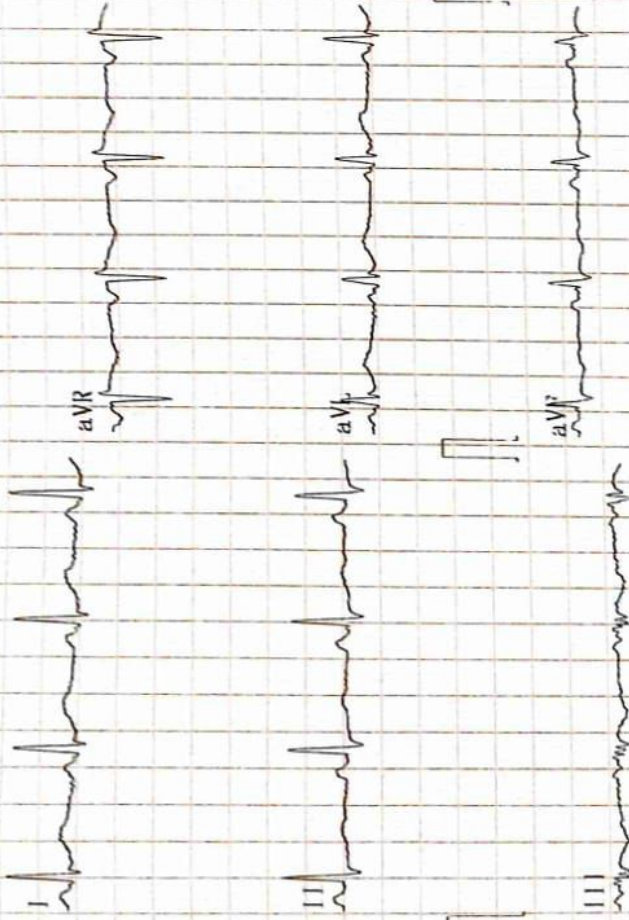

Physician:

10mm/mV

10mm/mV

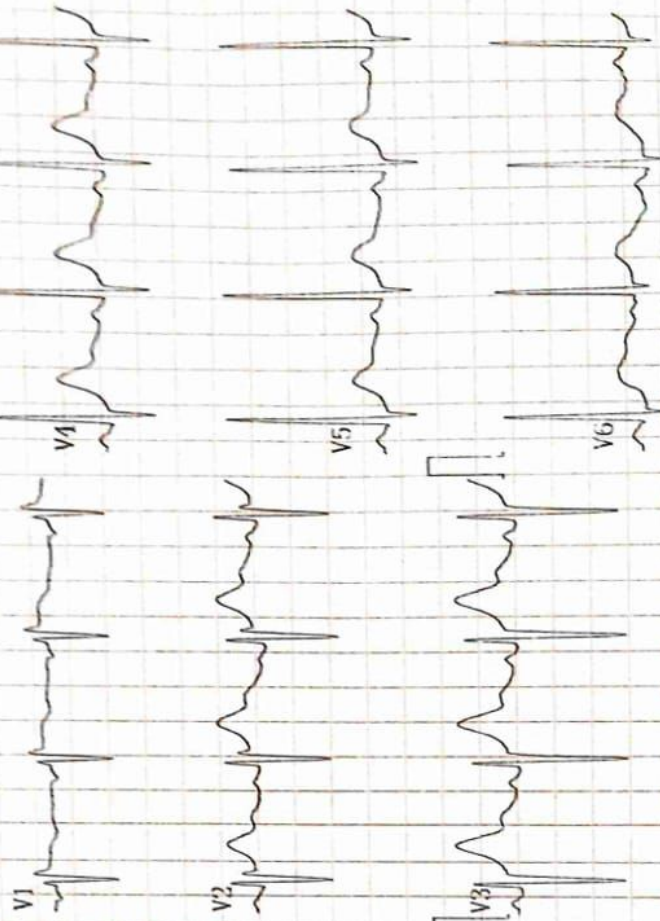

<< Conclusions >>

Normal Sinus Rhythm,
 Longitudinal Left axis deviation,
 No Completeness Right Bundle branch block,
 II aVF V6 Abnormal T wave,

Report need physician confirm

A.O.: 08/20/24
37 years