

24-08-2024 21:44:38

ID: 10829

Name: RAVI, ARORA

Age: 41yrs

Sex:

Hospital:

Department:

HR :	73 bpm
PR :	184 ms
QRS :	108 ms
QT/QTc :	376/414 ms
P/QRS/T :	54/20/20 deg.
RV5/SV1 :	0.916/-0.563 mv
RV5+SV1 :	1.479 mv

<< Analysis Result >>

** normal ECG **

Sinus rhythm

Handwritten signature:
 22/8
 Dr. Maulik K. Kinariwala

Dr. Maulik K. Kinariwala

(M.D. (Medicine), PC¹⁵ (UK))

Regd. No. : G-1

Shreyanta Healthcare & Diagnostics Pvt. Ltd.

Need to be confirmed by doctor. Doctor Name:

0.67Hz - 35Hz AC 50Hz 25 mm/s 10 mm/mv

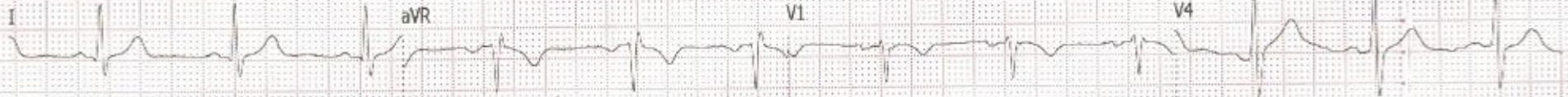

Handwritten signature:
 22/8



Shreyanta Healthcare & Diagnostics Pvt. Ltd.
 212 to 217, Swanik Arcade, Pragatinagar,
 Naranpura, Ahmedabad-380013.
 Regd. No. : 051902468

SHREEYANTA HEALTH CARE AND DIAGNOSTICS PVT. LTD

Patient Details Date: 24-Aug-24 Time: 2:13:39 PM

Name: RAVI ARORA ID: 1480

Age: 41 y Sex: M

Height: 177 cms

Weight: 90 Kgs

Clinical History: NO

Medications: HTN+DM

Test Details

Protocol: Bruce Pr.MHR: 179 bpm THR: 161 (90 % of Pr.MHR) bpm

Total Exec. Time: 9 m 55 s Max. HR: 145 (81% of Pr.MHR) bpm Max. Mets: 13.50

Max. BP: 164 / 88 mmHg Max. BP x HR: 23780 mmHg/min Min. BP x HR: 6000 mmHg/min

Test Termination Criteria: ACHIEVEMENT OF THR

Protocol Details

Stage Name	Stage Time (min : sec)	Mets	Speed (mph)	Grade (%)	Heart Rate (bpm)	Max. BP (mm/Hg)	Max. ST Level (mm)	Max. ST Slope (mV/s)
Supine	0 : 18	1.0	0	0	75	140 / 84	-0.64 V3	2.12 V2
Standing	0 : 5	1.0	0	0	75	140 / 84	-0.64 V3	2.12 V2
Hyperventilation	0 : 8	1.0	0	0	82	140 / 84	-0.64 V3	2.12 V2
1	3 : 0	4.6	1.7	10	99	140 / 84	-0.85 aVR	2.12 II
2	3 : 0	7.0	2.5	12	110	154 / 84	-1.06 aVR	2.12 II
3	3 : 0	10.2	3.4	14	126	164 / 88	-1.49 aVR	2.83 II
Peak Ex	0 : 55	13.5	4.2	16	145	164 / 88	-1.06 aVR	3.89 II
Recovery(1)	1 : 0	1.8	1	0	108	164 / 88	-1.49 aVR	3.89 II
Recovery(2)	1 : 0	1.0	0	0	93	150 / 82	-1.49 aVR	3.89 II
Recovery(3)	1 : 0	1.0	0	0	85	130 / 80	-1.06 aVR	2.83 II
Recovery(4)	0 : 0	1.0	0	0	85	130 / 80	-0.64 aVR	2.48 II

Deep

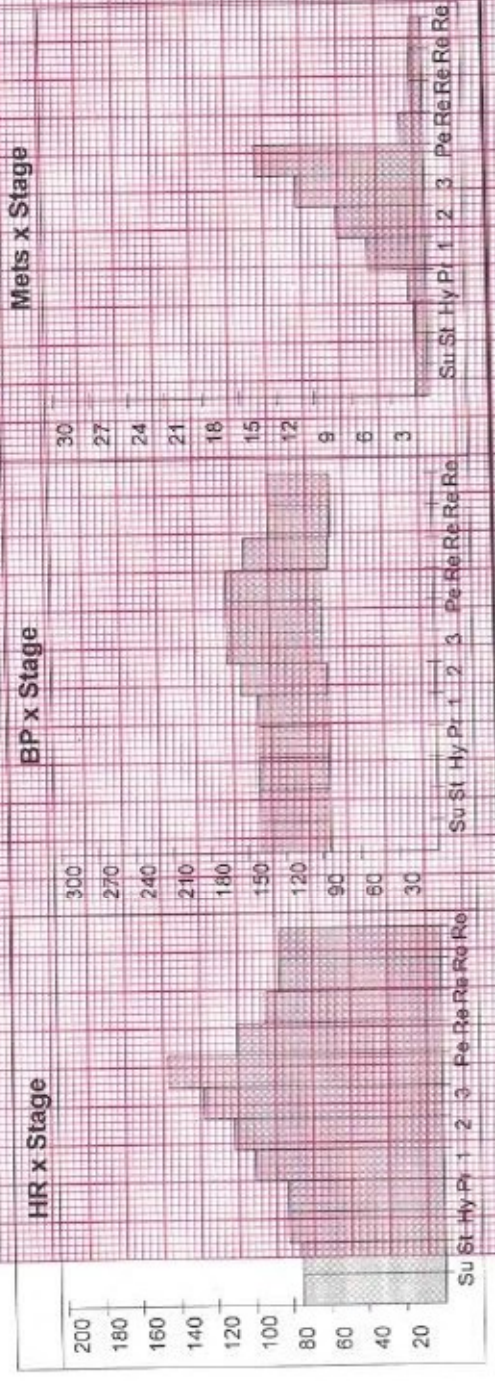

SHREEYANTA HEALTH CARE AND DIAGNOSTICS PVT. LTD

Patient Details

Date: 24-Aug-24

Time: 2:13:39 PM

Name: RAVI ARORA ID: 1480

Age: 41 y Sex: M

Height: 177 cms

Weight: 90 Kgs

Interpretation

GOOD EXERCISE TOLERANCE
NORMAL HAEMODYNAMIC AND CHRONOTROPIC RESPONSE
NO SIGNIFICANT ST-T CHANGES ARE SEEN DURING EXERCISE AND RECOVERY
RECOVERY UNEVENTFUL
NO ANGINA, GALLOP, ARRHYTHMIA
TEST IS NEGATIVE FOR EXERCISE INDUCED ISCHEMIA DURING EXERCISE AND RECOVERY AT HIGH WORKLOAD.

Shreeyanta Healthcare & Diagnostics Pvt. Ltd.
212 to 217 Swamik Arcade, Pragati nagar,
Karapurā, Ahmedabad-380013.
REGD. NO.: 051902468
REGD. Doctor: APOLLO

Dr. Maulik K. Kinariwala

(M.D. (Medicine), FGDPM (UK)

Regd. No.: G-1174

Shreeyanta Doctor for Maulik Kinariwala Ltd.

(Summary Report edited by user)

RAVI ARORA (41 M)

ID: 1480

Date: 24-Aug-24 Exec Time : 0 m 0 s Stage Time : 0 m 12 s HR: 75 bpm

Protocol: Bruce

Stage: Supine

Speed: 0 mph Grade: 0 %

(THR: 161 bpm)

B.P: 140 / 84

ST Level (mm) ST Slope (mV/s)

ST Level (mm) ST Slope (mV/s)



V4

Chart Speed: 25 mm/sec
Schiller Spandan V 4.7

Filter: 35 Hz

Mains Fil: ON

Amp: 10 mm

Isa = R - 80 ms

J = R + 60 ms

Post J = J + 60 ms

Linked Median

RAVI ARORA (41 M)

ID: 1480

Date: 24-Aug-24

Exec Time : 0 m 0 s

Stage Time : 0 m 17 s

HR: 75 bpm

Protocol: Bruce

Stage: Standing

Speed: 0 mph

Grade: 0 %

(THR: 161 bpm)

B.P: 140 / 84

ST Level (mm) ST Slope (mV/s)

ST Level (mm) ST Slope (mV/s)

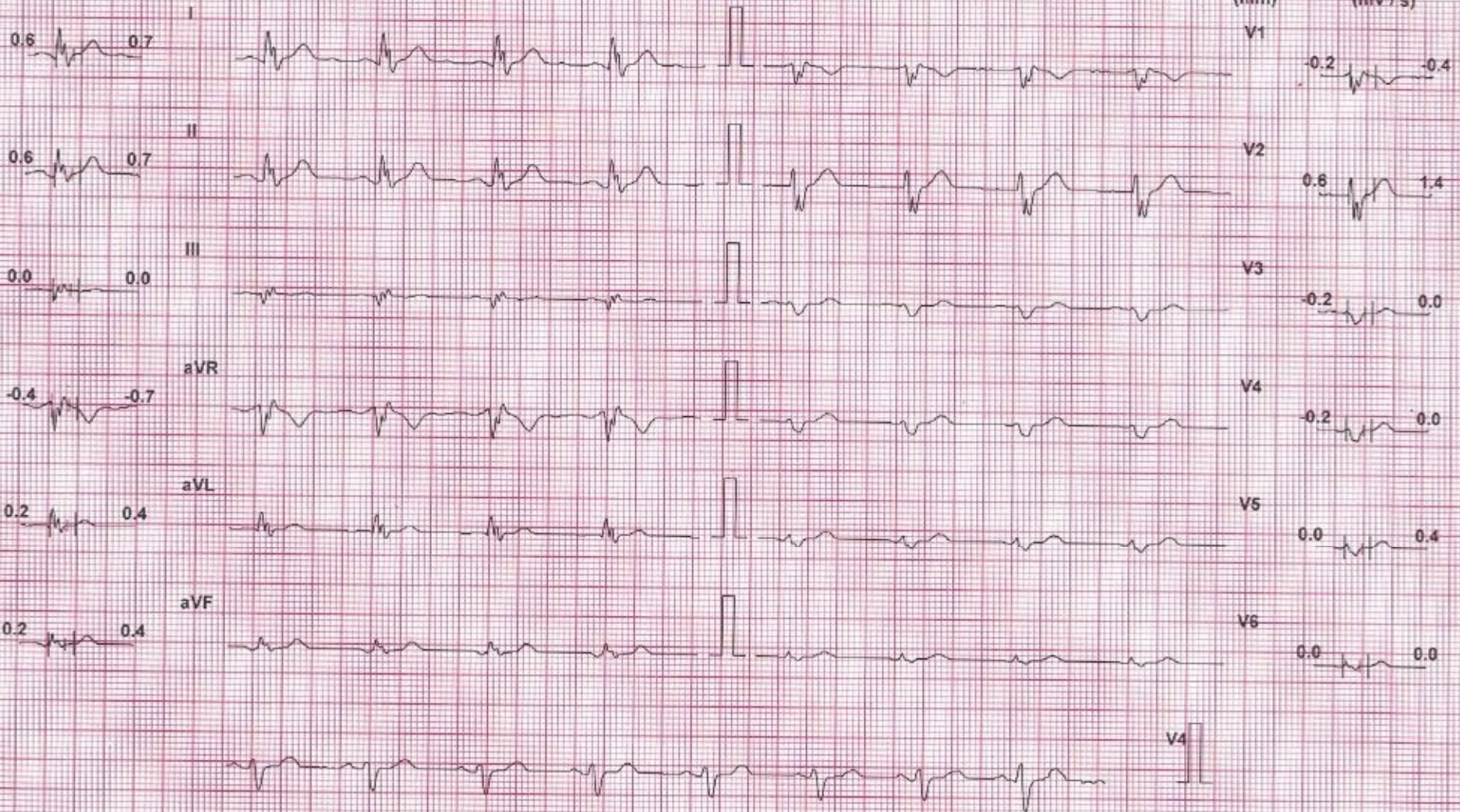

Chart Speed: 25 mm/sec

Filter: 35 Hz

Mains Fil: ON

Amp: 10 mm

Iso = R - 60 ms

J = R + 60 ms

Post J = J + 60 ms

Schiller Spandah V4.7

Linked Median

RAVI ARORA (41 M)

ID: 1480

Date: 24-Aug-24

Exec Time : 0 m 0 s

Stage Time : 0 m 2 s

HR: 74 bpm

Protocol: Bruce

Stage: Hyperventilation

Speed: 0 mph

Grade: 0 %

(THR: 161 bpm)

B.P: 140 / 84

ST Level (mm) ST Slope (mV/s)

ST Level (mm) ST Slope (mV/s)

0.4 0.4

V1

-0.2 -0.7

0.8 1.1

V2

0.4 0.7

0.2 0.4

V3

0.2 0.4

-0.6 -1.1

V4

0.2 0.7

0.0 0.0

V5

0.4 0.7

0.4 0.7

V6

0.4 0.4

V4

Chart Speed: 25 mm/sec
Schiller Spandan V.4.7

Filter: 35 Hz

Mains Fil: ON

Amp: 10 mm

Iso - R - 60 ms

J - R - 60 ms

Post J - J + 60 ms

Linked Median

RAVI ARORA (41 M)

ID: 1480

Date: 24-Aug-24 Exec Time : 2 m 54 s Stage Time : 2 m 54 s **HR: 93 bpm**

Protocol: Bruce

Stage: 1

Speed: 1.7 mph Grade: 10 % (THR: 161 bpm) B.P: 140 / 84

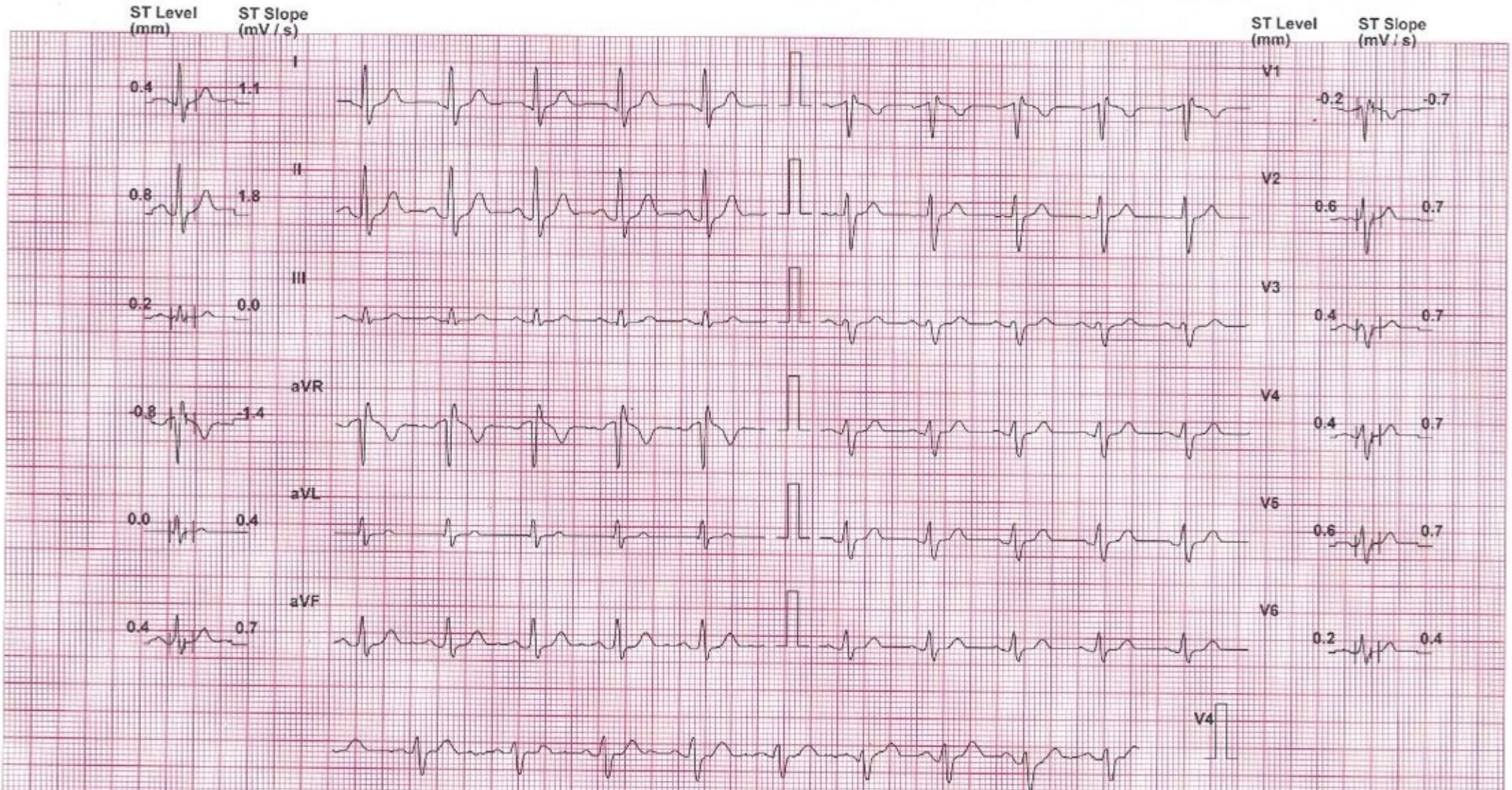

Chart Speed: 25 mm/sec
Schiller Spandan V 4.7

Filter: 35 Hz

Mains Filt: ON

Amp: 10 mm

ISO = R + 60 ms

J = R + 60 ms

Post J = J + 60 ms

Linked Median

RAVI ARORA (41 M)

ID: 1480

Date: 24-Aug-24 Exec Time : 5 m 54 s Stage Time : 2 m 54 s HR: 111 bpm

Protocol: Bruce

Stage: 2

Speed: 2.5 mph Grade: 12 %

(THR: 161 bpm)

B.P: 154 / 84

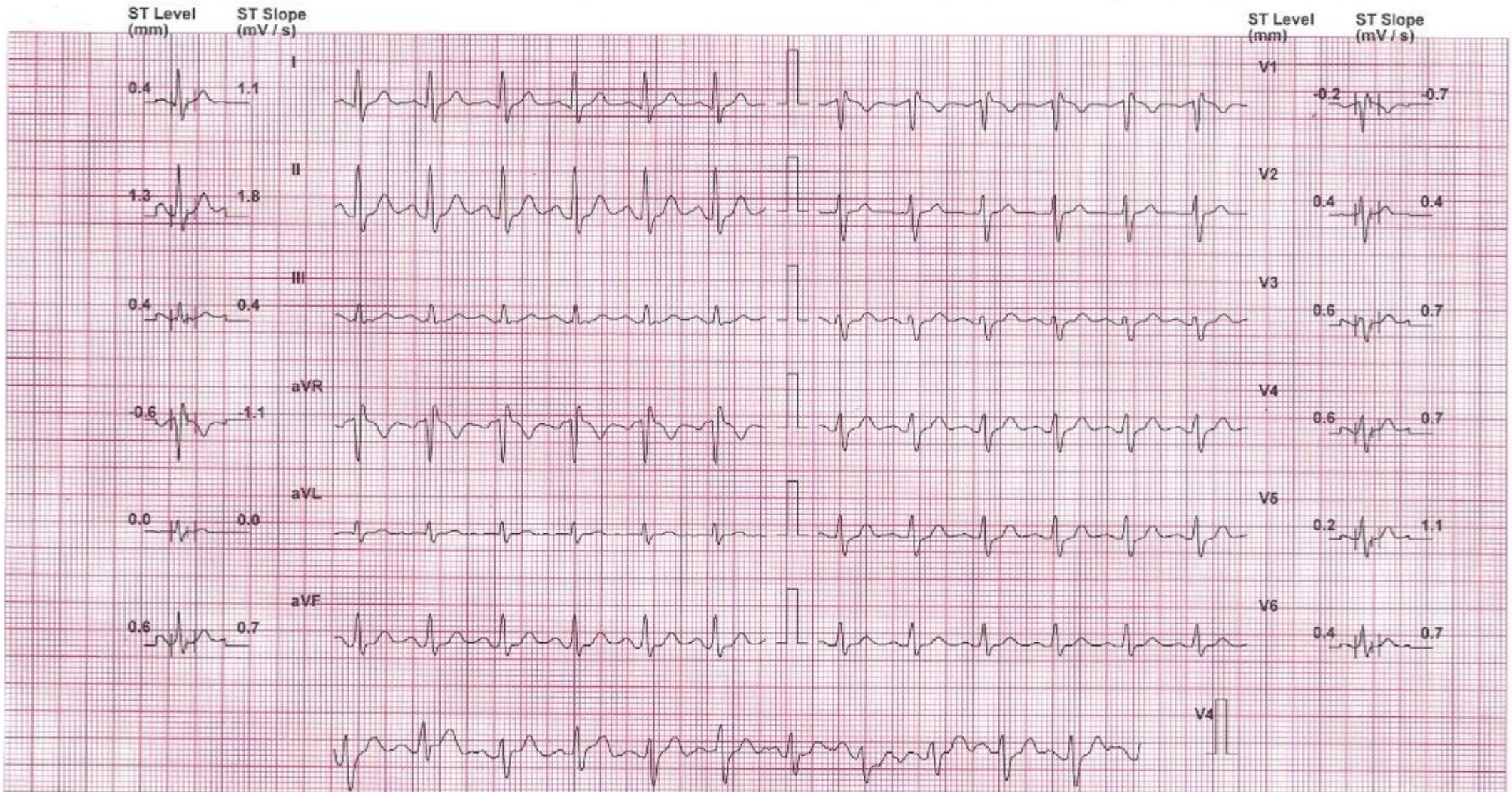

Chart Speed: 25 mm/sec

Filter: 35 Hz

Mains Fil: ON

Amp: 10 mm

Iso = R + 60 ms

J = R + 60 ms

Post J = J + 60 ms

Schiller Spandan V 4.7

Linked Median

RAVI ARORA (41 M)

ID: 1480

Date: 24-Aug-24

Exec Time : 8 m 54 s

Stage Time : 2 m 54 s

HR: 126 bpm

Protocol: Bruce

Stage: 3

Speed: 3.4 mph

Grade: 14 %

(THR: 161 bpm)

B.P: 164 / 88

ST Level (mm) ST Slope (mV / s)

ST Level (mm) ST Slope (mV / s)

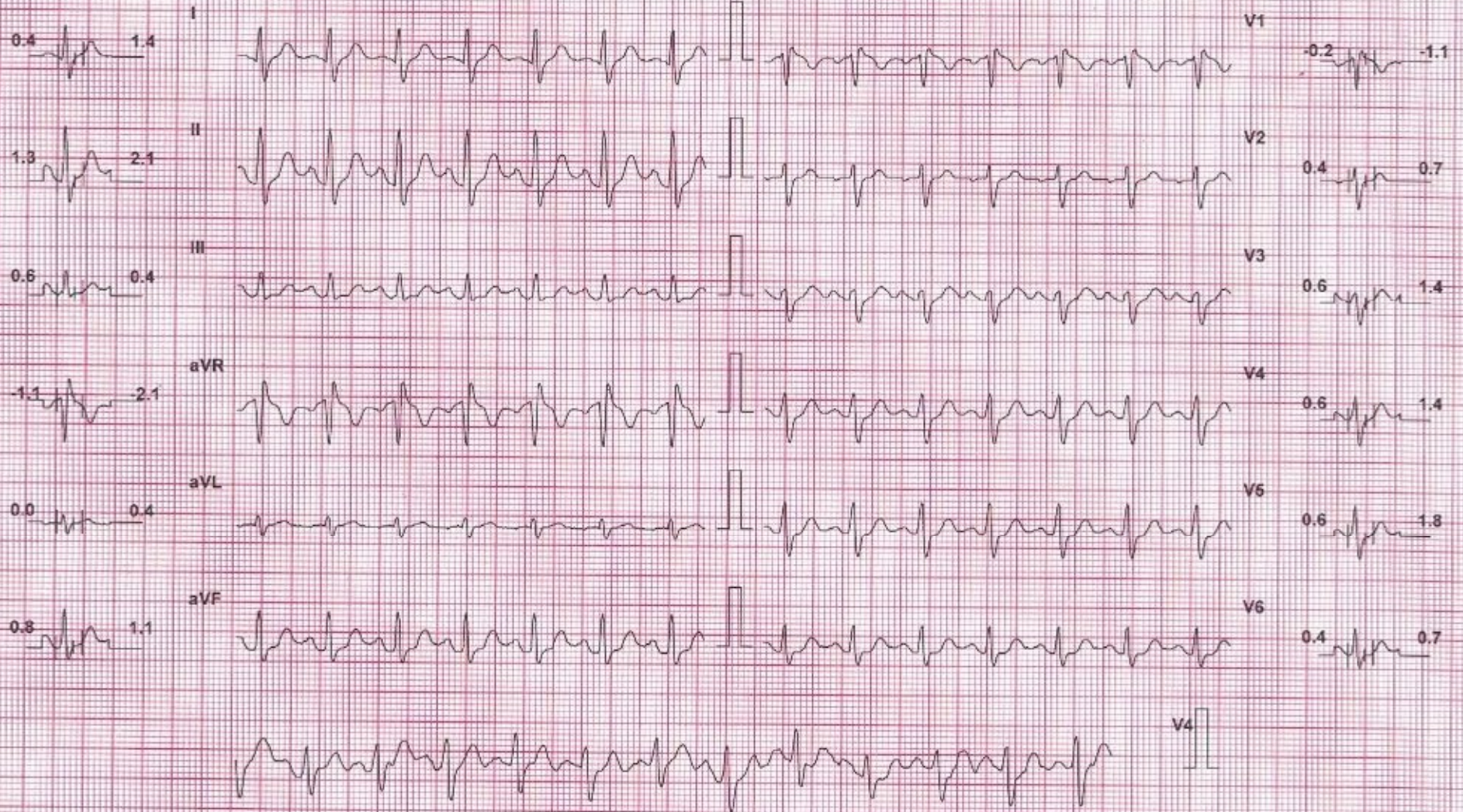

Chart Speed: 25 mm/sec

Filter: 35 Hz

Mains Filt: ON

Amp: 10 mm

Iso = R: 60 ms

J = R + 60 ms

Post J = J + 60 ms

Schiller Spandan V 4.7

Linked Median

SHREEYANTA HEALTH CARE AND DIAGNOSTICS PVT., LTD

RAVI ARORA (41 M)

Protocol: Brucé

Exec Time : 9 m 37 s

ID: 1480

Date: 24-Aug-24

B.P: 164/88

Stage: 4

Speed: 4.2 mph

Grade: 16 %

Stage Time : 0 m 37 s

HR: 142 bpm

(THR: 161 bpm)



Lead	ST Level (mm)	ST Slope (mV/s)
I	0.2	0.2
II	1.1	0.2
III	-0.2	0.6
aVR	0.0	0.7
aVL	-1.4	0.6
aVF	-0.2	0.7
V1	0.2	0.0
V2	-0.7	0.0
V3	0.2	-0.4
V4	0.2	0.7
V5	0.6	0.0
V6	0.7	1.4

Chart Speed: 25 mm/sec

Schiller Spandana 747

Filter: 35 Hz

ISO = R - 60 ms J = R + 60 ms

Mains Fil: ON

Post J = J + 60 ms

Amp: 10 mm

RAVI ARORA (41 M)

ID: 1480

Date: 24-Aug-24 Exec Time : 9 m 49 s Stage Time : 0 m 49 s HR: 144 bpm

Protocol: Bruce

Stage: Peak Ex

Speed: 4.2 mph Grade: 16 %

(THR: 161 bpm)

B.P: 164 / 88

ST Level (mm) ST Slope (mV/s)

ST Level (mm) ST Slope (mV/s)

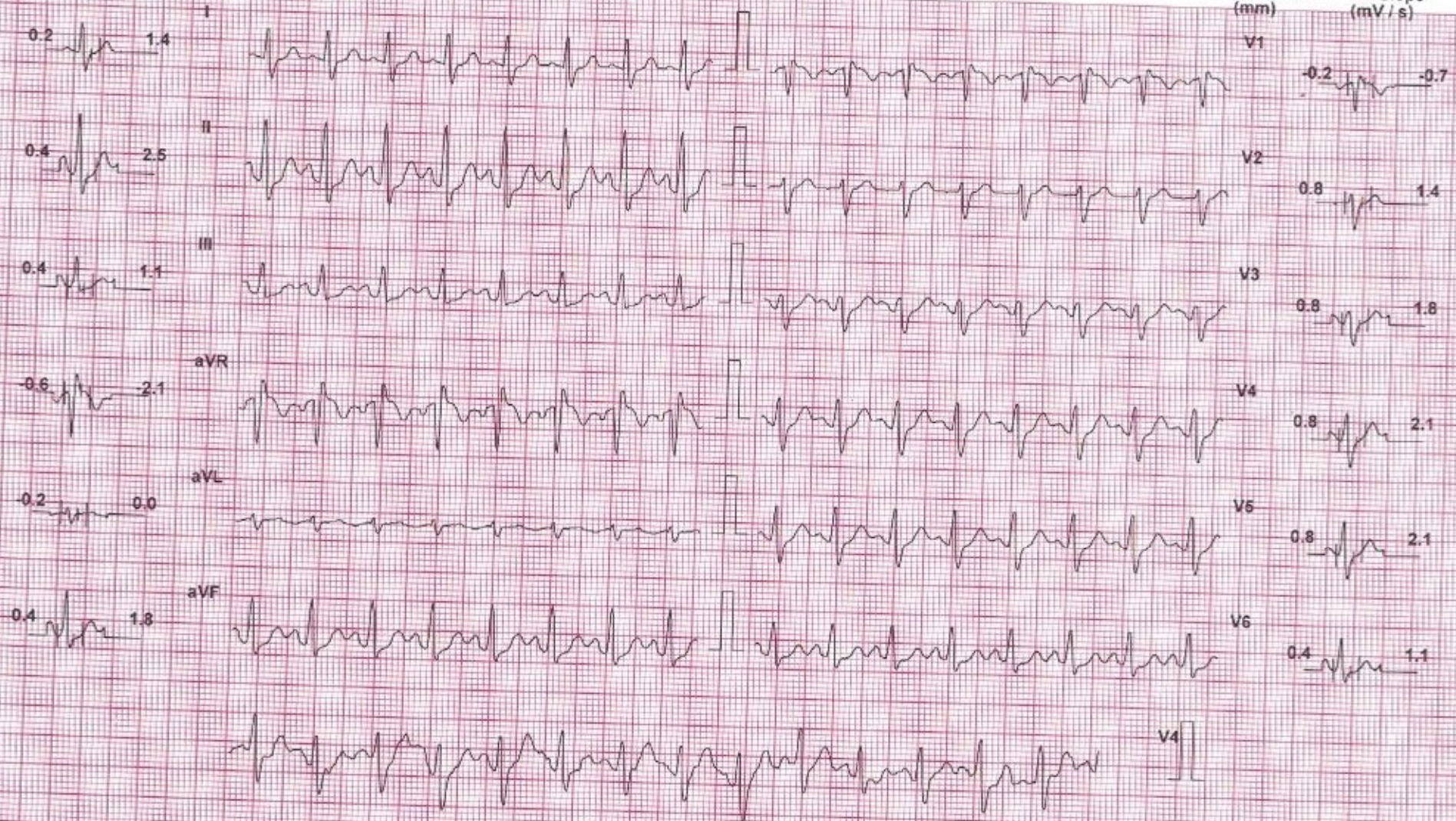

Chart Speed: 25 mm/sec
Schiller Spanden v. d. 7

Filter: 35 Hz

Mains Fit: ON

Amp: 10 mm

Iso = R + 60 ms

J = R + 60 ms

Post J = J + 60 ms

Linked Median

RAVI ARORA (41 M)

ID: 1480

Date: 24-Aug-24

Exec Time : 9 m 55 s

Stage Time : 0 m 54 s

HR: 106 bpm

Protocol: Bruce

Stage: Recovery(1)

Speed: 1 mph

Grade: 0 %

(THR: 161 bpm)

B.P: 164 / 88

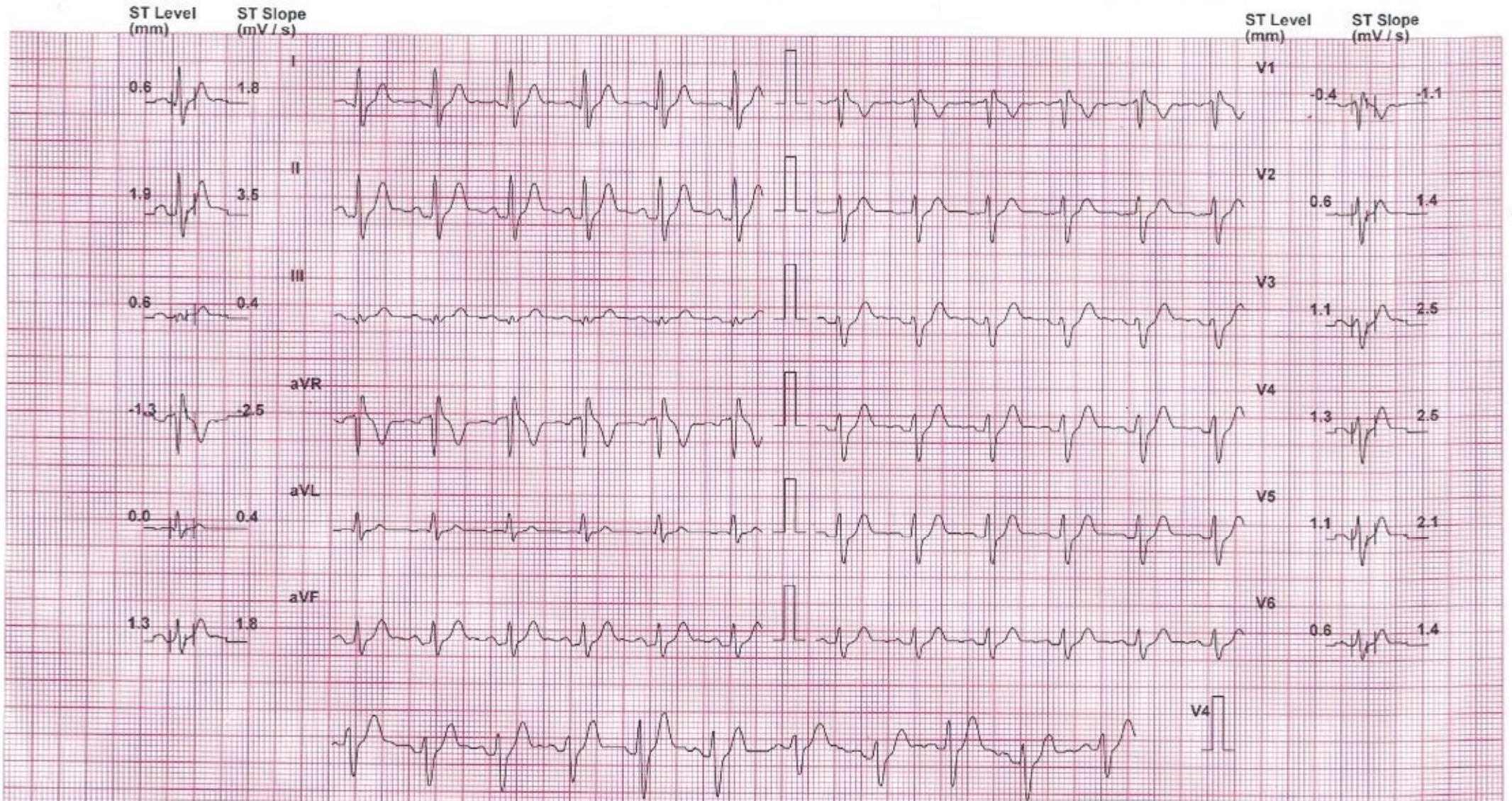

Chart Speed: 25 mm/sec

Filter: 35 Hz

Mains Filt: ON

Amp: 10 mm

ISO = R - 60 ms

J = R + 60 ms

Post J = J + 60 ms

Schiller Spandan V 4.7

Linked Median

RAVI ARORA (41 M)

ID: 1480

Date: 24-Aug-24

Exec Time : 9 m 55 s

Stage Time : 0 m 54 s

HR: 91 bpm

Protocol: Bruce

Stage: Recovery(2)

Speed: 0 mph

Grade: 0 %

(THR: 161 bpm)

B.P: 150 / 82

ST Level (mm) ST Slope (mV/s)

ST Level (mm) ST Slope (mV/s)

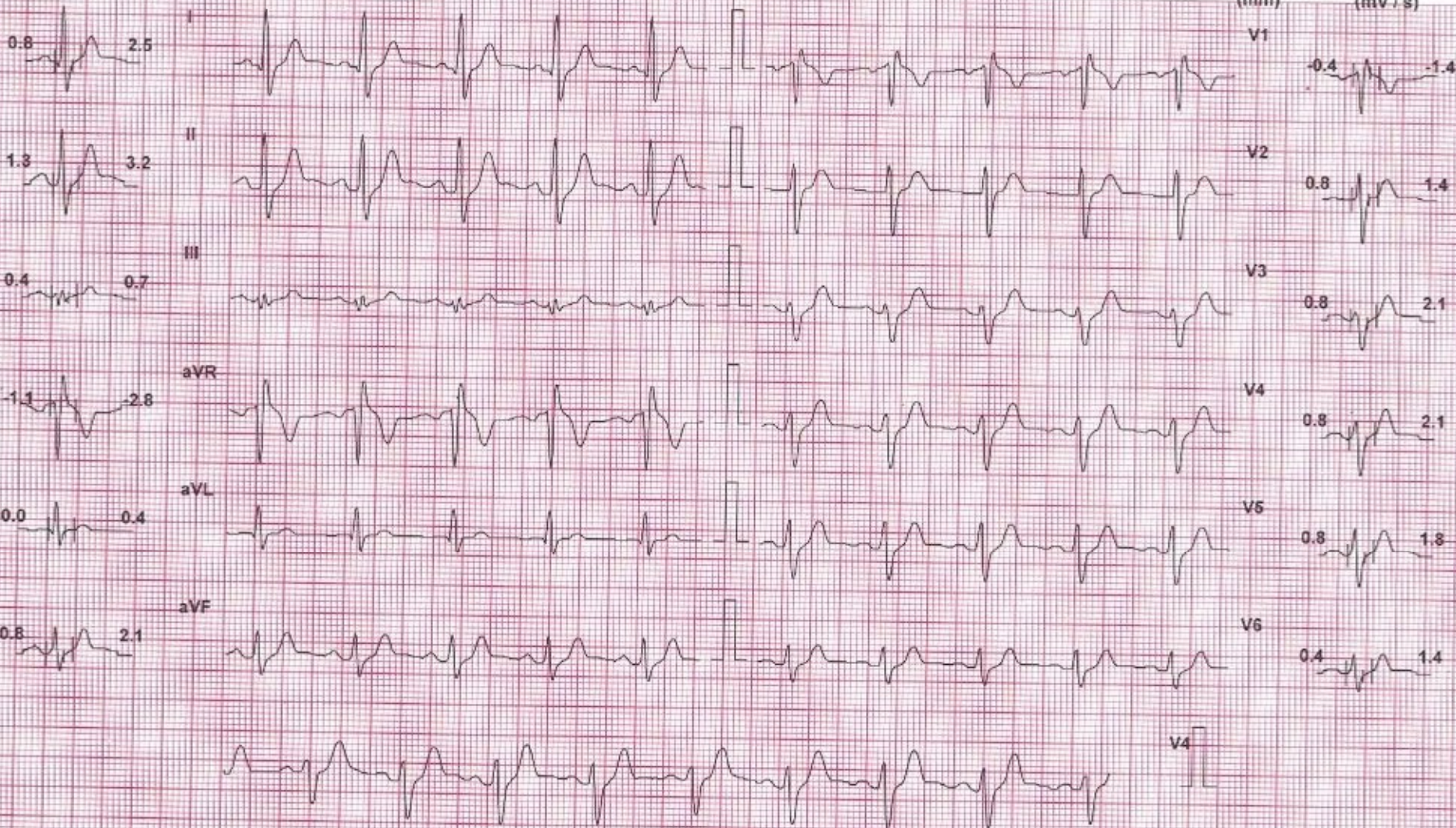

Chart Speed: 25 mm/sec
Schiller Spandien V4.7

Filter: 35 Hz

Mains Filtr: ON

Amp: 10 mm

Iso = R + 60 ms

J = R + 60 ms

Post J = J + 60 ms

Linked Median

RAVI ARORA (41 M)

ID: 1480

Date: 24-Aug-24

Exec Time : 9 m 55 s

Stage Time : 0 m 54 s

HR: 85 bpm

Protocol: Bruce

Stage: Recovery(3)

Speed: 0 mph

Grade: 0 %

(THR: 161 bpm)

B.P: 130 / 80

ST Level (mm)

ST Slope (mV/s)

ST Level (mm)

ST Slope (mV/s)

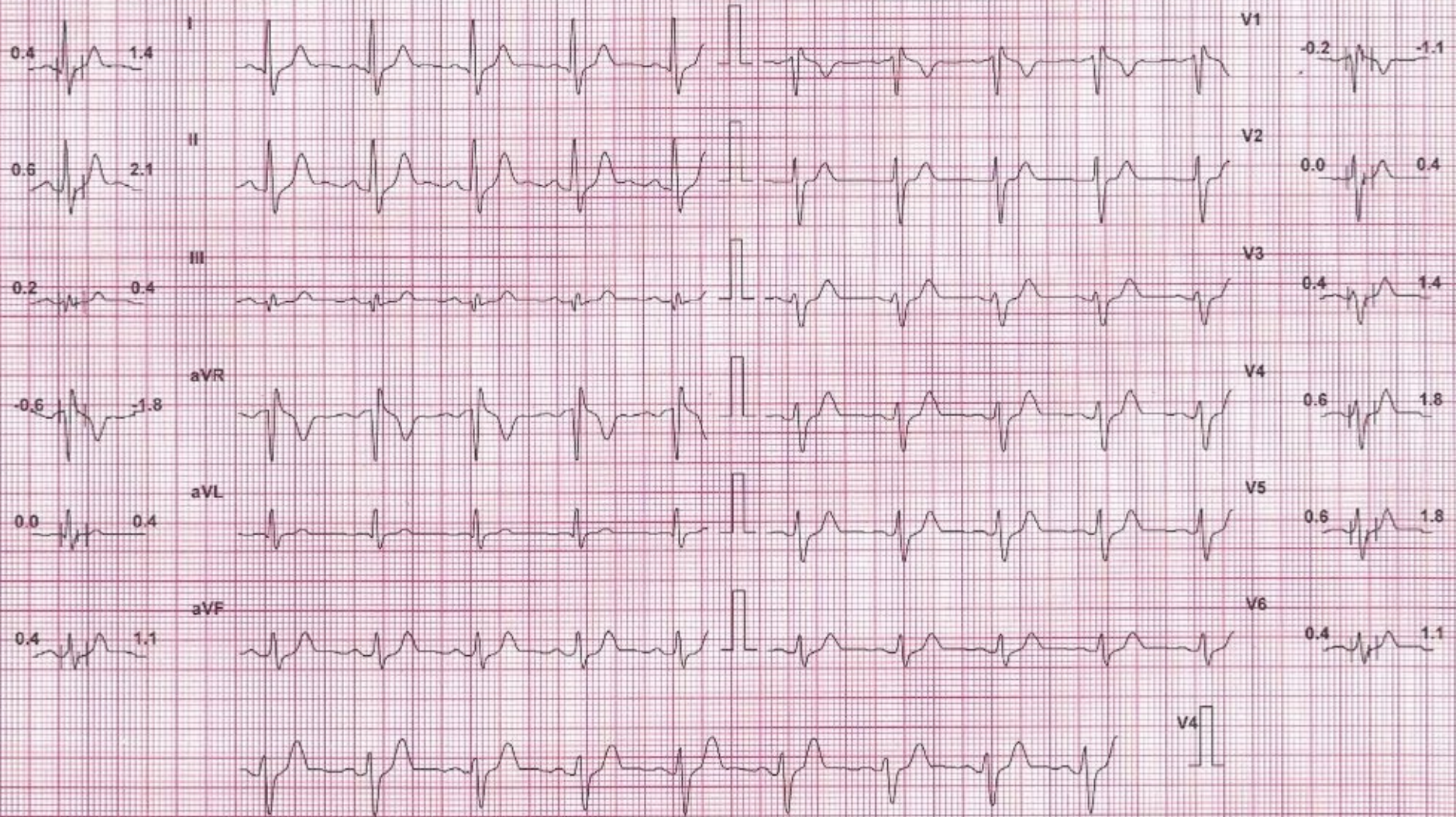

Chart Speed: 25 mm/sec

Filter: 35 Hz

Mains Filt: ON

Amp: 10 mm

Iso = R + 60 ms

J = R + 60 ms

Post J = J + 60 ms

Schiffert Spandani V.4.7

Linked Median

RAVI ARORA (41 M)

ID: 1480

Date: 24-Aug-24

Exec Time : 9 m 55 s

Stage Time : 0 m 54 s

HR: 85 bpm

Protocol: Bruce

Stage: Recovery(4)

Speed: 0 mph

Grade: 0 %

(THR: 161 bpm)

B.P: 130 / 80

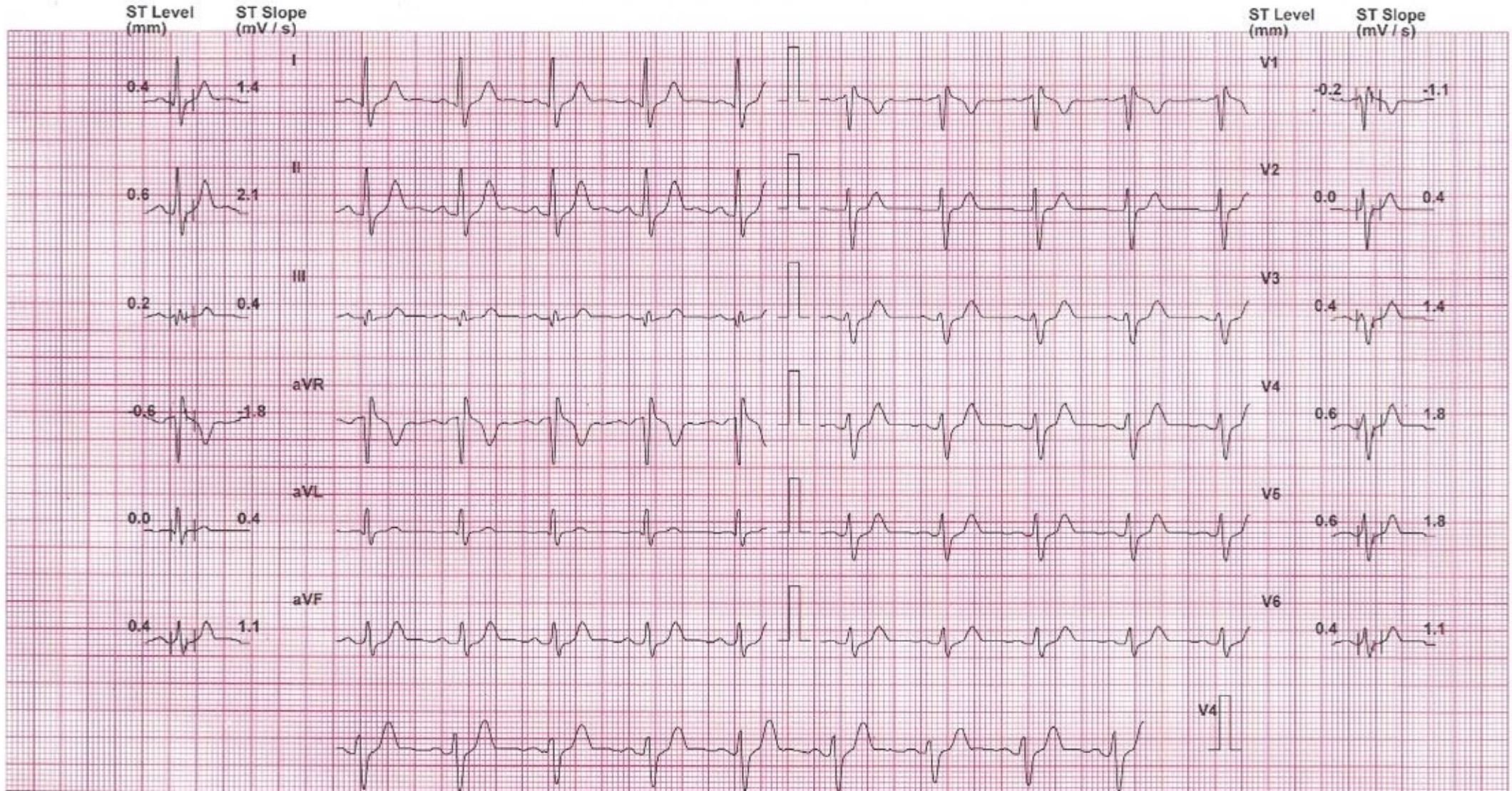

Chart Speed: 25 mm/sec

Filter: 35 Hz

Mains Filt: ON

Amp: 10 mm

ISO = R: 60 ms

J = R + 60 ms

Post J = J + 60 ms

Schiller Spandan V.4.7

Linked Median

NAME : RAVI ARORA	AGE : 41 YRS/MALE
REF BY : HEALTH CHECK UP	DATE: 26/08/2024

X ray chest PA

Bilateral prominent Broncho vascular markings seen.
No evidence of Koch's consolidation and pleural effusion seen either side.
Cardiac shadow appears normal.
Bony thorax and both dome of diaphragm appears normal.

IMPRESSION: -

NORMAL X RAY CHEST PA VIEW.

Dr. Mitul Mewada
DR. MITUL MEWADA
CONSULTANT RADIOLOGIST
Shreeyanta Healthcare & Diagnostics Pvt. Ltd.

R

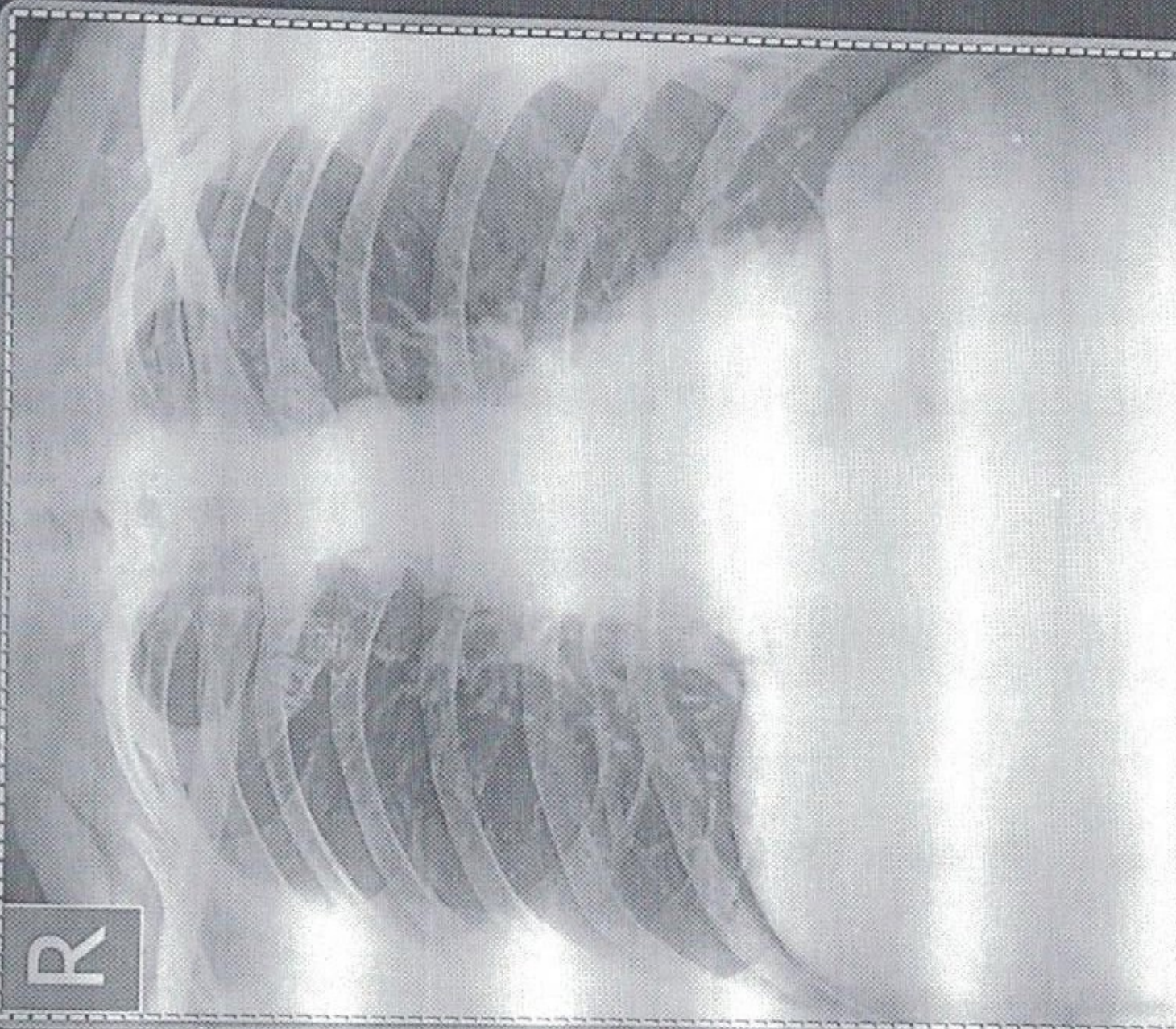

RAVI ARORA AGE -41 Male

Pat. ID.

Chest PA

REF DR.

26-08-2024 10:15:13 AM

SHREEYANTA HEALTHCARE & DIAGNOSTICS PVT. LTD.

Save as New

NAME: RAVI ARORA	DATE: 26/08 /2024
AGE: 41 YEARS SEX: Male	REF.DR. APOLLO

INVESTIGATION : USG ABDOMEN & PELVIS

LIVER appears normal in size and shows normal echopattern. No evidence of focal mass lesion. No evidence of dilated intrahepatic biliary radicals noted. Portal vein and hepatic veins are unremarkable. Common bile duct appears normal.

GALL BLADDER Gb appears distended 16.5mm and 4.0mm size calculus seen and normal wall thickening .

PANCREAS appears normal in size and echopattern.

SPLEEN appears normal in size and echopattern. No evidence of mass lesion seen.

KIDENYS: Right : Left :

Both kidneys appear normal in size, shape and position. No evidence of mass lesion or hydronephrosis seen on either side. Both Kidneys show normal cortical echogenicity well preserved cortico-medullary differentiation

URINARY BLADDER is partially distended. No evidence of vesical mass or calculus is seen.

Prostate appears normal size and normal echopattern.

Small and large bowel loops are unremarkable.

No evidence of ascites or lymphadenopathy is seen.

Impression:-

=Gb appears distended shows 16.5mm and 4.0mm size calculus seen and normal wall thickening .

=Right renal mid calyx 5.0mm size calculus seen .

Dr. Mitul Mevada
MEVADARE.

REG. NO. (G-0152)
CONSULTANT RADIOLOGIST,
Shreyanta Healthcare & Diagnostics Pvt. Ltd.

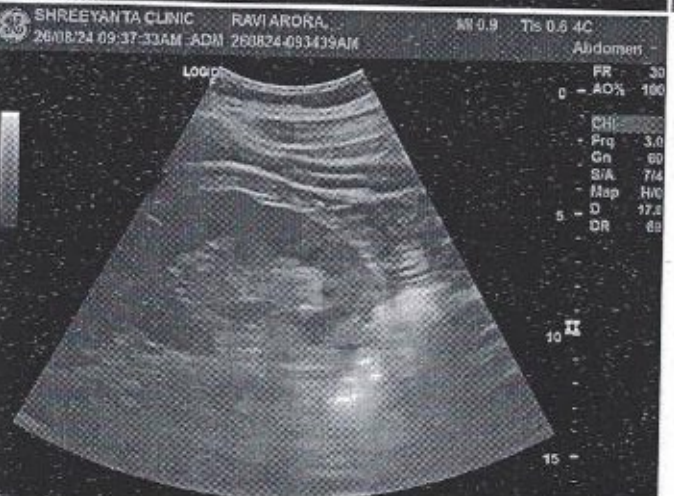
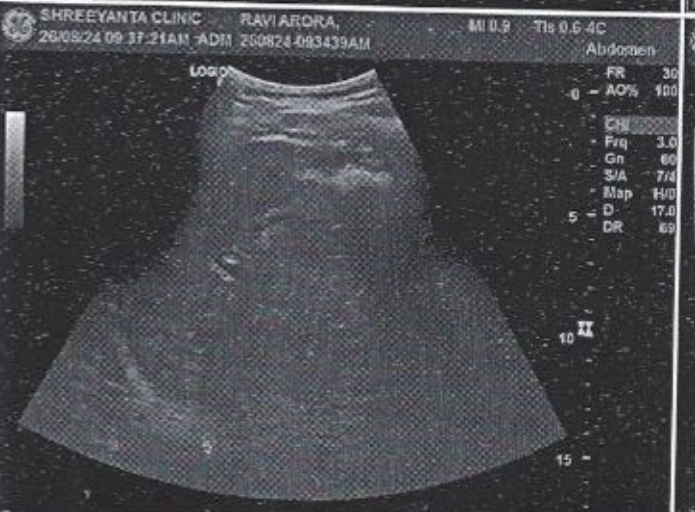
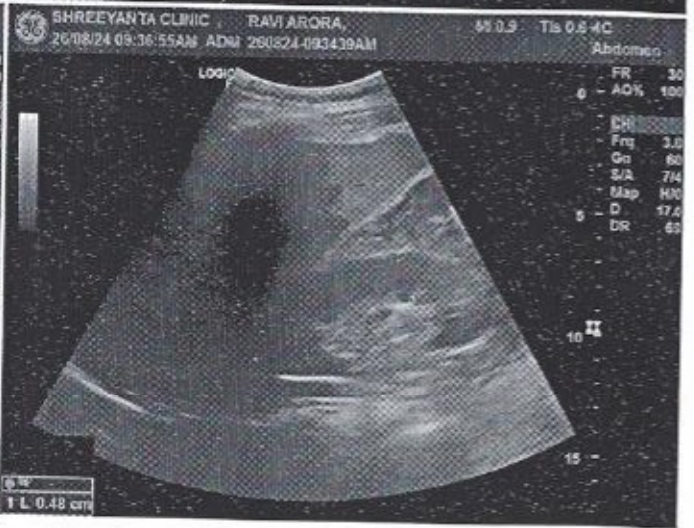
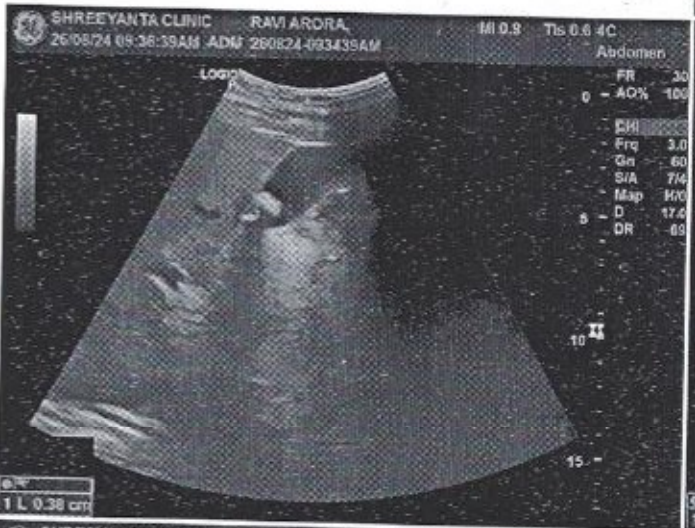
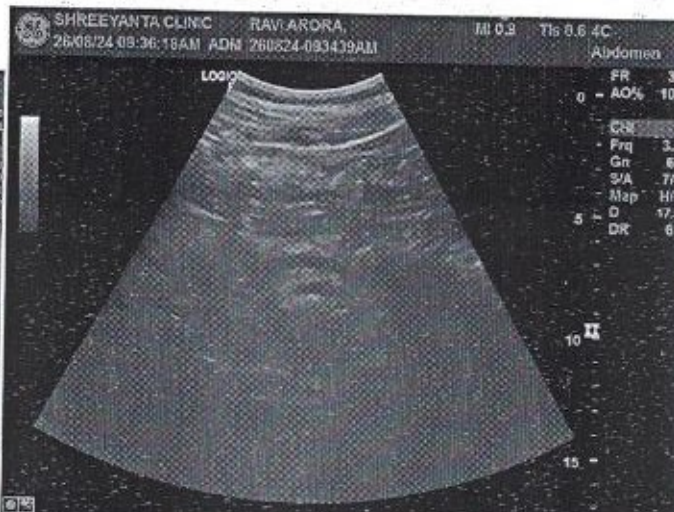

PATIENT NAME: RAVI ARORA

AGE/SEX: 41 Years/MALE

REF. DOCTOR: HEALTH CHECK UP

DATE: 24/08/2024

EYE VISION CHECK UP

EYE PARAMETERS	RIGHT EYE	LEFT EYE
DISTANCE VISION	6/6 WITHOUT GLASS	6/6 WITHOUT GLASS
NEAR VISION	N/6 WITHOUT GLASS	N/6 WITHOUT GLASS
COLOUR VISION	NO COLOUR BLINDNESS	NO COLOUR BLINDNESS

Shreyanta Healthcare & Diagnostics Pvt. Ltd.
212 to 217, Swanik Arcade, Pragatinagar,
Naranpura, Ahmedabad-380013.
Regd. No. : 051902468

Shreyanta Healthcare & Diagnostics Pvt. Ltd.

212-217, Swanik Arcade, Nr Arjun Homes, B/h Vardan Tower, Pragatinagar - K. K. Nagar Road, Naranpura, Ahmedabad : 380 013.

Appointment +91 99042 90525 / +91 92656 34065 ☎ 079 2749 98 35 / Emergency : 87340 72706 📧 shreyantaclinic@gmail.com

MEDICAL HISTORY

- Obesity Hypertension
 CHD Nephropathy
 Hyperuricemia Hypothyroidism
 Chronic Liver disease

Shreyanta Diabetes

& Metabolic Clinic
 Advance Diagnostic Center

DIET PLAN

Name: Ravi Anon Date: 24/8/24
 Age: 40 Years Height: 1.77 cms. Weight: 90.3 kg. B.M.I.: 28.5
 Carbohydrates: 40-69 Protein: % Fats: 15 % Fibers: gms.
 Salt: 5 gms. Oil: 5 ml. Ghee: 10 ml. Kcal:

सुबह: 7:30 बजे

2 मि.ली. गुलगुला पानी

3/2 चम्मच मेथी दाना / अलोवेरा

1 कप चाय / कोफी बीना शक्कर कम दूध

नास्ता: 6:30 बजे

2 मि.ली. दूध / वही

2 बावाम / अखरोट

1 चपाती (आटा 20 ग्राम) OR

1 वेज पराठा / (Non Stick) OR

1 स्लाईस ब्रेड (गेहू की) OR

1 कटोरी उपमा / पोहा / दलीया / आट्स OR

2 नंग इडली / डोसा OR

1 कोटरी मूंग, मूग मोठ, सलाड OR

1 उबला हुआ अन्डा (बिना ज़रौ) OR

1 खाखरा भुंजी र भुंजी

दर सुबह नास्ता: 10:30 बजे

1 कटोरी सलाड

1 ग्लास छाछ

1 कटोरी सुप

1.50 ग्राम फ्रुट (सेब, पपीता, संतरा, खरबुजा, तरबुच,

मोसमी अनार, अमरुद पाइनेपल, जामुन)

⇒ Dalिया /
Banana Rtc

Moong dal chilla

दोपहर भोजन: 1:30 बजे

2 चपाती (आटा 40 ग्राम)

1 कटोरी हरी सब्जी

1 कटोरी दाल

1 सलाड

(सलाडमें गाजर, टमाटर, मूली, ककड़ी,

प्याज, पत्ता गोबी आदी अधिक मात्रा में)

1 रायता 1 ग्लास छाछ

1 कटोरी चावल / खीचडी

X ग्राम चिकन / मछली

शाम चाय: 4:30 बजे

1 कप चाय / कोफी बीना शक्कर कम दूध

2 मेरी गोल्ड बीस्कुट

1 कटोरी मुरमुरे / पोहा / चिवडा

50 ग्राम भुने चने

1.50 ग्राम फ्रुट

Shreyanta Healthcare & Diagnostics Pvt. Ltd
 212 to 217, Swanik Arcade, Pragatinagar
 Nagappa Ahmedabad-380013.

रात्री भोजन: 8:30 बजे 1902468

1 कटोरी सुप

1 कप सलाड

2 चपाती (आटा 40 ग्राम)

1 कटोरी हरी सब्जी

1 कटोरी दाल / कढी / सांभार

1 कटोरी चावल / खीचडी / दलीया खीचडी

रात को सोते समय: 10:30 बजे

1.50 मिली दूध (बीना शक्कर और मलाई)



**AHMEDABAD
DENTAL**

Dr. Ankita Patel
B.D.S., M.D.S.,
Endodontist & Cosmetic
Dentist

Dr. Vimesh Patel
B.D.S., M.D.S.,
Oral & Maxillofacial
Plastic Surgeon,
Implantologist

NAME: Ravi V Ahare
MOBILE NO: 8128234225
REFERENCE: Shri Yashwantrao Hospital
DATE: 24/8/24
CASE NO: ~~1013~~ 1201
BIRTHDATE: 09/02/83

ADDRESS: 246, Santenagar, Chernothechee,
Ahmedabad. 382424
MEDICAL HISTORY: Diabetes, BP. - under medication

CHIEF COMPLAINTS: - Routine check up

EXAMINATION:
- Calculus +
- occlusal caries - 16
- occlusal and palatal pit caries - 6/6

TREATMENT REQUIRED:
1 hr
- Scaling - 15001
- class I restor - 6/6 - (1500-2000)



E-610, Swanik Arcade, Vardan Tower, Swanik Arcade,
Opp Arjun Greens, B/H to Nilkanth Mahadev,
Pragatinagar, Naranpura, Ahmedabad-380013.
Sirevanta Healthcare & Diagnostics Pvt. Ltd.
Naranpura, Ahmedabad-380013.
Regd. No. : 051902468



9725368282, 9879994844

vimesh.rajendra@gmail.com



PATIENT'S NAME : RAVIBHAI ARORA
AGE/SEX : 41 Years/Male
REFERRED BY : ARCOFEMI HEALTHCARE LIMITED
LOCATION : SHREEYANTA DIABETIC & METABOLIC CLINIC

LAB. NO : SY-2072-24
SAMPLE NO : 5520
DATE/TIME : 24/08/2024 11:49
PT ID :

COMPLETE BLOOD COUNT

(PERFORM BY FULLY AUTOMATED SYSMAX-XP 100 CELL COUNTER)

Sample Type: EDTA

Test Name	Result	Units	Biological Reference Interval
Blood Counts			
Haemoglobin :	14.40	Gms%	13.5 - 18.0
Total R.B.C. :	5.15	mill/c.mm	4.7 - 6.0
Total W. B. C. :	6200	/cu mm	4000 - 11000
Platelet Count :	256000	/cu.mm	1,50,000 - 4,50,000
Differential Count	%	(Absolute Count/uL)	
Neutrophils :	54	3348	1600 - 7000
Lymphocytes :	37	2294	1000-4000
Eosinophils :	04	248	40 - 400
Monocytes :	05	310	200 - 1000
Basophils :	00	00	0 - 100
Blood Indices			
P. C. V :	42.00	%	42 - 52
M. C. V. :	81.60	fL	78 - 100
M.C.H :	28.00	pg	27 - 32
M. C. H. C :	34.30	%	32 - 36
R.D.W :	15.60	%	11.5 - 14.0
Peripheral smear study			
RBC's	R.B.C -Normocytic Normochromic.		
WBC's	W.B.C -Normal in Number & DC As Given Above.		
Platelets	Platelets are Adequate and Normal in Morphology.		
PS FOR MP	No Any Blood Parasites seen.		

..... **End Of Report**

DR. JITENDRA NAYAK
M.D.(PATH)

DR. JANAK THAKKAR
M.B.DCP (PATH)

Dr. Jitendra N. Nayak
(M.D., Pathologist)
Regd. No. : G-1478
Manage by Spandan Pathology Laboratory

Shreeyanta Healthcare & Diagnostics Pvt. Ltd.
212 to 217, Swanik Arcade, Pragatinagar,
Naranpura, Ahmedabad-380013.
Regd. No. : 051902468

Pathologist

Home Collection Facilities Available

2nd Floor, Swanik Arcade, Nr. Arjun Holmes, Vardan Tower, Pragatinagar - K. K. Nagar Road, Naranpura, Ahmedabad : 380 013.



PATIENT'S NAME : RAVIBHAI ARORA
AGE/SEX : 41 Years/Male
REFERRED BY : ARCOFEMI HEALTHCARE LIMITED
LOCATION : SHREEYANTA DIABETIC & METABOLIC CLINIC

LAB. NO : SY-2072-24
SAMPLE NO : 5520
DATE/TIME : 24/08/2024\11:49
PT ID :

BIOCHEMISTRY

(DONE ON EM 200 FULLY AUTOMATED BIOCHEMISTRY ANALYSER)

Sample: Serum/Plasma

Test Name	Result	Units	Biological Reference Interval
Urea METHOD: Urease-GLDH	:17.0	mg/dL	12.6 - 42.6
Creatinine METHOD: Jaffe's Bufferw Kinetic	:0.80	mg/dL	0.7 - 1.4
BUN METHOD: UREASE EXZ	:7.94	mg/dL	7.94 - 20.1
S.G.P.T IFCC WITH PYRIDOXAL PHOSPHATE ACTIVATION	:23.9	U/L	0 - 40
S.G.O.T IFCC WITH PYRIDOXAL PHOSPHATE ACTIVATION	:13.9	U/L	0-45
Alkaline Phosphatase METHOD: PNPP-AMP (IFCC), KINETIC ASSAY	: 61.5	U/L	30-120
Bilirubin - Total METHOD: DIAZO	:0.44	mg/dL	0.2 - 1.3
Bilirubin - Direct METHOD: DIAZO	:0.18	mg/dL	0 - 0.6
Bilirubin - Indirect METHOD: CALCULATED	:0.26	mg/dL	0.1 - 0.4
Total Protein METHOD: BIURET	:7.01	gm/dL	6.3 - 8.2
Albumin METHOD: BCG	:4.43	gm/dL	3.5 - 5.0
Globulin METHOD: CALCULATED	:2.58	gm/dL	1.9 - 3.5
Albumin/Globulin Ratio METHOD: CALCULATED	:1.72		0.9 - 2.9
ELECTROLYTE METHOD: ISE DIRECT			
Sodium	:138	mmol/L	137 - 145
Potassium	:4.3	mmol/L	3.5-5.5
Chloride	:103	mmol/L	98 - 107
URIC ACID METHOD: URICASE	:5.7	mg/dL	3.4-7.0

Dr. Jitendra N. Nayak
(M.D., Pathologist)

Regd. No. : G-14786

Shreeyanta Healthcare & Diagnostics Pvt. Ltd. **End Of Report**

Shreeyanta Healthcare & Diagnostics Pvt. Ltd.
Naranpura, Ahmedabad-380013.
Naranpura, Ahmedabad-380013.
Regd. No. : G-14786

Pathologist

Manage by Spandan Pathology Laboratory • Home Collection Facilities Available

2nd Floor, Swanik Arcade, Nr. Arjun Homes, B/h Vardan Tower, Pragatinagar - K. K. Nagar Road, Naranpura, Ahmedabad : 380 013.

Dr. Jitendra N. Nayak
M.D. (Path)

Dr. Janak M. Thakkar
M.B.D.C.P. (Path)



PATIENT'S NAME : RAVIBHAI ARORA
AGE/SEX : 41 Years/Male
REFERRED BY : ARCOFEMI HEALTHCARE LIMITED
LOCATION : SHREEYANTA DIABETIC & METABOLIC CLINIC

LAB. NO : SY-2072-24
SAMPLE NO : 5520
DATE/TIME : 24/08/2024\11:49
PT ID :

DR. JITENDRA NAYAK
M.D.(PATH)

DR. JANAK THAKKAR
M.B.DCP (PATH)

Dr. Jitendra N. Nayak
(M.D., Pathologist)
Regd. No. : G-14786
Shreeyanta Healthcare & Diagnostics Pvt. Ltd.

Shreeyanta Healthcare & Diagnostics Pvt. Ltd.
212 to 217, Swanik Arcade, Pragatinagar,
Naranpura, Ahmedabad, 380013,
Kutch. No. : 079502403

Pathologist

Manage by Spandan Pathology Laboratory • Home Collection Facilities Available

2nd Floor, Swanik Arcade, Nr. Arjun Homes, B/h Vardan Tower, Pragatinagar - K. K. Nagar Road, Naranpura, Ahmedabad : 380 013.

☎ 079 27499835 ☎ +91 9904290525 / +91 9265634065 / +91 7567585429 📧 shreeyantaclinic@gmail.com



* 0 0 0 5 5 2 0 *

PATIENT'S NAME : RAVIBHAI ARORA
AGE/SEX : 41 Years/Male
REFERRED BY : ARCOFEMI HEALTHCARE LIMITED
LOCATION : SHREEYANTA DIABETIC & METABOLIC CLINIC

LAB. NO : SY-2072-24
SAMPLE NO : 5520
DATE/TIME : 24/08/2024 11:49
PT ID :

BLOOD GROUP

Sample Type: EDTA

Test Name	Result
ABO SYSTEM :	" O "
RH Typing :	POSITIVE

FASTING BLOOD GLUCOSE(FBS)
(DONE ON EM200 FULLY AUTOMATED BIOCHEMISTRY ANALYSER)
Sample Type: FLORIDE PLASMA/SERUM

Test Name	Result	Units	Biological Reference Interval
Fasting Blood Glucose : (OOD-FOO METIKOO)	125.2	mg/dl	70 - 110

Sample Type: Serum

LIVER FUNCTION TEST

Test Name	Result	Units	Biological Reference Interval
G.G.T :	25.0	U/L	F :5-32 M 10-45

..... End Of Report

DR. JITENDRA NAYAK
MD.(PATH)

DR. JANAK THAKKAR
M.B.DCP (PATH)

Dr. Jitendra N. Nayak
(M.D., Pathologist)

Regd. No. : G-14786
Shreeyanta Healthcare & Diagnostics Pvt. Ltd.

Shreeyanta Healthcare & Diagnostics Pvt. Ltd,
212 to 217, Swanik Arcade, Pragatinagar,
Naranpura, Ahmedabad-380013.
Regd. No. : G51902468

Pathologist



PATIENT'S NAME : RAVIBHAI ARORA
AGE/SEX : 41 Years/Male
REFERRED BY : ARCOFEMI HEALTHCARE LIMITED
LOCATION : SHREEYANTA DIABETIC & METABOLIC CLINIC

LAB. NO : SY-2072-24
SAMPLE NO : 5520
DATE/TIME : 24/08/2024 11:49
PT ID :

LIPID PROFILE

(DONE ON EM 200 FULLY AUTOMATED BIOCHEMISTRY ANALYSER)

Sample Type: Serum

Test Name	Result	Units	Biological Reference Interval
S. Cholesterol (CHOD-POD ENZYMETIC METHOD)	:145.5	mg / dl	Desirable level/low risk : < 200 Borderline level/moderate risk : 200-239 Elevated level/ high risk : > 240
S. Triglyceride (GPO/PAP METHOD)	:148.1	mg / dl	Normal : <150 Borderline high :150-199 High : 200-499 Very High: >=500
S. HDL Cholesterol (IMMUNOINHIBITION)	: <u>34.6</u>	mg / dl	Low (High Risk) : <40 High (Low Risk) : >60
S. LDL Cholesterol (CALCULATED)	:81.28	mg / dl	Optimal : <100 Near Optimal : 100-129 Borderline High : 130-159 High :160-189 Very High:> 190
S. VLDL Cholesterol (CALCULATED)	:29.62	mg / dl	Upto 34
Total Lipids (CALCULATED)	:639.1	mg / dl	400 - 1000
Chol./HDL Ratio (CALCULATED)	:4.21		0-5
LDL/HDL Ratio (CALCULATED)	:2.35		1-3.5

..... End Of Report



DR. JITENDRA NAYAK
M.D.(PATH)



DR. JANAK THAKKAR
M.B.DCP (PATH)

Dr. Jitendra N. Nayak
(M.D., Pathologist)
Regd. No. : G-14766

Shreeyanta Healthcare & Diagnostics Pvt. Ltd.
232 to 237, Swanik Arcade, Pragatinagar,
Naranpura, Ahmedabad-380013.
Regd. No. : 051902468

Pathologist

Shreeyanta Healthcare & Diagnostics Pvt. Ltd.

2nd Floor, Swanik Arcade, Nr. Arjun Homes, B/h Vardan Tower, Pragatinagar - K. K. Nagar Road, Naranpura, Ahmedabad : 380 013.

☎ 079 27499835 ☎ +91 9904290525 / +91 9265634065 / +91 7567585429 📧 shreeyantaclinic@gmail.com



PATIENT'S NAME : RAVIBHAI ARORA
AGE/SEX : 41 Years/Male
REFERRED BY : ARCOFEMI HEALTHCARE LIMITED
LOCATION : SHREEYANTA DIABETIC & METABOLIC CLINIC

LAB. NO : SY-2072-24
SAMPLE NO : 5520
DATE/TIME : 24/08/2024\11:49
PT ID :

E.S.R.(Westergren Method)

Sample Type: EDTA

Test Name	Result	Units	Biological Reference Interval
After one hour :	<u>12</u>	mm	[M: 1 - 7 / F: 3 - 12]

Prostate specific antigen - PSA
(Chemiluminescence Immunoassay)

Sample Type:serum

Test Name	Result	Units	Biological Reference Interval
PSA :	0.66	ng/ml	0.0-4.0

THYROID FUNCTION

(CLIA METHOD)

Sample Type:SERUM

Test Name	Result	Units	Biological Reference Interval
SERUM T3 :	1.11	ng/ml	0.6-1.81
SERUM T4 :	7.8	ug/dl	3.2-12.6
SERUM TSH :	2.29	µIU/mL	[2 to 12 Years 0.64 - 6.27] [12 to 18 Years 0.51 - 4.94] [> 18 Years 0.35 - 5.5]

..... End Of Report

Dr. Jitendra N. Nayak
(M.D., Pathologist)
Regd. No.: G-14786
DR. JITENDRA NAYAK Diagnostics Pvt. DR. JANAK THAKKAR
MD (PATH) by Spandan Pathology (M.B.D.C.P. Path) • Home Collection Facilities Available

Shreeyanta Healthcare & Diagnostics Pvt. Ltd. Pathologist
252 to 217, Swanik Arcade, Pragatinagar,
Ahmedabad-380013.

2nd Floor, Swanik Arcade, Nr. Arjun Homes, B/h Vardan Tower, Pragatinagar - K. K. Nagar Road, Naranpura, Ahmedabad : 380 013.

☎ 079 27499835 ☎ +91 9904290525 / +91 9265634065 / +91 7567585429 📧 shreeyantaclinic@gmail.com

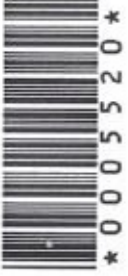

PATIENT'S NAME : RAVIBHAI ARORA
AGE/SEX : 41 Years/Male
REFERRED BY : ARCOFEMI HEALTHCARE LIMITED
LOCATION : SHREEYANTA DIABETIC & METABOLIC CLINIC

LAB. NO : SY-2072-24
SAMPLE NO : 5520
DATE/TIME : 24/08/2024\11:49
PT ID :

URINE ANALYSIS

Sample Type: Urine

Test Name	Result	Units	Biological Reference Interval
Physical Examination			
Colour :	Pale Yellow		
Transparency :	Clear		
Chemical Examination (BY MISSION(ACON) U120 SMART AUTOMATED URINALYSIS)			
Specific Gravity :	1.020		
PH :	6		
Protein :	NIL		
Sugar :	NIL		
Ketone :	ABSENT		
Bile Salts :	Absent		
Bile Pigments :	Absent		
Urobilogen :	ABSENT		
Nitrites :	ABSENT		
Microscopic Examination (AFTER CENTRIFUGING AT 2000 RPM FOR 10 MINS)			
Red blood Cells :	NIL	/HPF	
Pus Cells :	Occasional	/HPF	
Epithelial Cells :	2-3	/HPF	
Amorphous :	ABSENT		
Bacteria :	ABSENT		
Crystals :	ABSENT		
Casts :	ABSENT	/LPF	
Fungus :	Absent		

..... End Of Report

Dr. Jitendra N. Nayak
(M.D. Pathologist)
DR. JITENDRA NAYAK 14786
M.D.(PATH) & Diagnostics Pvt. LIMB.DCP (PATH)

Shreeyanta Pathology & Diagnostics Pvt. Ltd.
2 to 3/7, Swaink Arcade, Pragatinagar,
Naranpura, Ahmedabad-380013.
Regd. No. : 051902468

Pathologist



PATIENT'S NAME : RAVIBHAI ARORA
AGE/SEX : 41 Years/Male
REFERRED BY : ARCOFEMI HEALTHCARE LIMITED
LOCATION : SHREEYANTA DIABETIC & METABOLIC CLINIC

LAB. NO : SY-2072-24
SAMPLE NO : 5520
DATE/TIME : 24/08/2024/11:49
PT ID :

HbA1C REPORT
(BY HPLC)

TYPE OF SAMPLE: EDTA

Test Name	Result	Units	Biological Reference Interval
HbA1C :	6.6	%	Non Diabetic Level : < 5.7 % Pre Diabetic : 5.7-6.4 % Diabetes : > (=) 6.5%
Estimated Average Glucose: (eAG)	142.72	mg/dl	ADA Target for Diabetic Patient : 7.0 %

POST PRANDIAL BLOOD GLUCOSE (PP2BS)

(DONE ON EM200 FULLY AUTOMATED BIOCHEMISTRY ANALYSER)
Sample Type: FLORIDE PLASMA/SERUM

Test Name	Result	Units	Biological Reference Interval
Post Prandial Blood Glucose After 2hr. : (GOD-PGD METHOD)	<u>246.8</u>	mg/dl	80-140

..... End Of Report

DR. JITENDRA NAYAK
M.D.(PATH)

DR. JANAK THAKKAR
M.B.DCP (PATH)

Dr. Jitendra N. Nayak
(M.D., Pathologist)
Regd. No. : G-14786
Shreeyanta Healthcare & Diagnostics Pvt. Ltd.

Shreeyanta Healthcare & Diagnostics Pvt. Ltd.
212 to 217, Swanik Arcade, Pragatinagar,
Naranpura, Ahmedabad-380013.
Regd. No. : 051902468

Pathologist



सत्यमेव जयते



आधार

भारतीय विशिष्ट ओळखास प्राधिकरण

भारत सरकार

Unique Identification Authority of India
Government of India

नोंदणीनी ओळख / Enrollment No 1308/00126/58872

To,

अरोरा रविभई

Arora Ravibhai

S/O: Vedprakash

246

Janla nagar vasahat

chandkheda

Gandhinagar

Chandkheda Mansa Gandhinagar

Gujarat 382424

18/10/2013

Ref: 463 / 02K / 605109 / 605449 / P



SH473081010FT



तुमारी आधार नंबर / Your Aadhaar No. :

2433 6198 6700

आधार - सामान्य मासुसनी अधिकार



भारत सरकार

Government of India

अरोरा रविभई

Arora Ravibhai

जन्म तारीख / DOB : 09/02/1983

पुरुष / Male



2433 6198 6700

आधार - सामान्य मासुसनी अधिकार

Dr. Maulik K. Kinariwala
(M.D. (Medicine), PCDDM (UK)

Regd. No. : G-1309

Shreeyanta Healthcare & Diagnostics Pvt. Ltd.

Shreeyanta Healthcare & Diagnostics Pvt. Ltd.
712 to 217, Swanik Arcade, Pragatinagar,
Karanpur, Ahmedabad-380013.

Regd. No. : G-13024603



GPS Map Cam



Ahmedabad, Gujarat, India
512/4, Nirnay Nagar, Ahmedabad, Gujarat 380081, India
Lat 23.068336°
Long 72.552555°
24/08/24 01:51 PM GMT +05:30

Name: Ravi Anand

Date: 24/8 Gender: M F Age: 40

Weight: 90.3 kg Height: 177 cm Fat mass: 26.7 %

Total Body Water (TBW): 42.7 %

Muscle Mass (👤): 28.8 %

Bone Weight (👤): - %
B Age: 53

Calorie (Kcal): 1916 %

Body Mass Index (BMI): 28.8 kg/m²

Shreyanta Healthcare & Diagnostics Pvt. Ltd.
212 to 217, Swamik Arzife, Pragatinagar,
Harappure, Ahmedabad-380013.
Regd. No. : 051902468

Appointment Booking Details

Cooperative/TPA	Agreement Name	Package Name	Package Inclusions	Customer Name	Gender (M/F)	Relation (Self/Spouse)	DOB(Age)	Emp ID	Email ID
ARCOFEMI HEALTHCARE LIMITED	ARCOFEMI MEDIWHEEL MALE AHC CREDIT PAN INDIA OP AGREEMENT	ARCOFEMI - FULL BODY ANNUAL PLUS ABOVE 50Y MALE - 2D ECHO - PAN INDIA - FY2324	<p>URINE</p> <p>GLUCOSE(FASTING),Dietician consultation,Consultation - Dental,Lipid Profile (all Parameters),Renal Function Test,Ultrasound - Whole Abdomen,Package Consultation - ENT,Fitness by General Physician,2 D ECHO,Blood Grouping And Typing (Abo And Rh),ECG-URINE GLUCOSE(POST FRANDIAL),Urine Routine (CUE),GGTP: Gamma Glutaryl Transpeptidase - Serum,Prostatic Specific Antigen (PSA Total),GLUCOSE - SERUM / PLASMA(FASTING AND POST PRANDIAL, THYROID PROFILE - (T3,T4 AND TSH),LIVER FUNCTION TEST (PACKAGE),Opthal by General Physician,Glycosylated Hemoglobin (HbA1C) - Whole Blood,HEMOGRAM (CBC+ESR),X-Ray Chest - PA,BMI,Doctor,HEMOGRAM + PERIPHERAL SMEAR,LIVER FUNCTION TEST (LFT),PERIPHERAL SMEAR,GAMMA GLUTAMYL TRANSFERASE (GGT),DIET, CONSULTATION,BLOOD GROUP ABO AND RH FACTOR,GLUCOSE, POST PRANDIAL (PP), 2 HOURS (POST MEAL),LIPID PROFILE,HbA1c, GLYCATED HEMOGLOBIN,THYROID PROFILE (TOTAL T3, TOTAL T4, TSH),COMPLETE URINE EXAMINATION,GLUCOSE, FASTING,RENAL PROFILE,RENAL FUNCTION TEST (RT/KFT),BODY MASS INDEX (BMI)</p>	MIR. ARORA RAVI VEDPRAKASH	male	Self	01-02-1994	NIA	aroraravi0994@gmail.com

Lab
Diel
Dental
USG
EWT
TMT
USG
X-RAY
BN I
ECG

Ravi Arora

27/8/24.

12/10 - DM II Hypertension + Dyslipidemia since
Wot 2016.

PH/O - Father - HTN + IHD + COPD
Mother - DM + IHD + HTN

G.N

P-80/110

BP-150/110 mmHg

RS / NAD
C/S

PIA - soft.

BD

1) T. Depotecin M C10/S200

1000
(ABPD).

2) T. Cilind ester M 2
0.75 - 1/2

CR2 (BD)

3) T. Telmisid MT 1000

4) T. Beninorm TM 0.07

5) T. DilFit 150 0.07,

Shreyanta Healthcare & Diagnostics Pvt. Ltd.
212 to 217, Swanik Arcade, Pragatinagar,
Naranpura, Ahmedabad-380013.

Regd. No. : 051902468

Shreyanta Healthcare & Diagnostics Pvt. Ltd.

Ravi Arora

27/8/25

O/E - Bil. Tonsils Normal

- No Hearing Loss

- No Deviated Nasal Septum

T₂ =

P - 80/110/70

BP - 150/100/70 mm Hg

RJ / NAD
CNS

Per J

P/A. SA

13 T. EXAM D3

0770

CAL

-(10)