



# SHRI RAM IMAGING & DIAGNOSTIC CENTER

Ground Floor, Raheja Towers, Jail Road, Raipur  
Ph. : 0771-4099090, Mo. : 9294870000

**DR ANAND BANSAL**

MBBS MD DNB(Radiodiagnosis)

(IMS BHU) (Gold Medalist)

Ex Senior Resident (AIIMS Raipur)

Ex Assistant Professor (Pt JNMC Raipur)

Reg. No. - CGMC 6359/2015

## 5D SONOGRAPHY -16 SLICE CT SCAN - DIGITAL X RAY - PATHOLOGY - BIOPSY

PATIENT NAME: ONKAR SINGH	DATE: 24/08/2024
REF PHY: SHRIRAM MULTISPECIALITY HOSPITAL GUDHIYARI (SRMS), PATIENT ID: 79108	AGE/SEX: 30 Years/MALE

### USG WHOLE ABDOMEN

**Liver:** Liver is normal in size (12.8 cm), smooth in outline & raised echotexture.

**Billiry system:** IHBR's are not dilated. CBD is not dilated.

**Liver vessels:** Portal vein and hepatic veins are normal.

**Gall bladder:** Distended with anechoic lumen and normal wall thickness.

**Pancreas & Paraaortic Region:** Normal. Pancreatic duct not dilated.

**Spleen:** Is normal in size measures (10.3 cm) with normal echotexture.

Kidneys	RIGHT	LEFT
SIZE	9.7 x 4.7 cm	9.3 x 5.7 cm
CORTICAL ECHOGENICITY	Normal	Normal
CORTICOMEDULLARY DIFFERENTIATION	Maintained	Maintained
PELVICALYCEAL SYSTEM	Not dilated	Not dilated
URETER	Not dilated	Not dilated
CALCULUS	No	No

**Urinary bladder:** The urinary bladder shows physiological distention. It shows normal wall thickness.

**Prostate:** is normal in size measures 2.3 x 3.1 x 2.5 cm (weight 9.1 gm) with normal shape & echotexture.

**Fluid:** There is no free or loculated fluid collection in abdomen or pelvis.

**Bowel loops** are grossly normal.

No significant lymphadenopathy is noted.



# SHRI RAM IMAGING & DIAGNOSTIC CENTER

Ground Floor, Raheja Towers, Jail Road, Raipur  
Ph. : 0771-4099090, Mo. : 9294870000

## DR ANAND BANSAL

MBBS MD DNB(Radiodiagnosis)  
(IMS BHU) (Gold Medalist)  
Ex Senior Resident (AIIMS Raipur)  
Ex Assistant Professor (Pt JNMC Raipur)  
Reg. No. - CGMC 6359/2015

### 5D SONOGRAPHY -16 SLICE CT SCAN - DIGITAL X RAY - PATHOLOGY - BIOPSY

PATIENT NAME: ONKAR SINGH	DATE: 24/08/2024
REF PHY: SHRIRAM MULTISPECIALITY HOSPITAL GUDHIYARI (SRMS),	AGE/SEX: 30 Years/MALE
PATIENT ID: 7910S	

#### IMPRESSION:

- GRADE – I FATTY LIVER CHANGES.

*Advised clinical correlation/further evaluation if clinically indicated.*



*Anand*  
DR ANAND BANSAL  
MD DNB RADIO DIAGNOSIS  
SULTANT RADIOLOGIST  
CGMC 2015/6359

Typist: DEKUMAR SAHU

This report is for perusal of the doctor only not the definitive diagnosis; findings have to be clinically correlated. Ultrasound has its limitations in obese patients and in retroperitoneal organs. All congenital abnormalities cannot be detected on ultrasound. This report is not for medico-legal purposes.

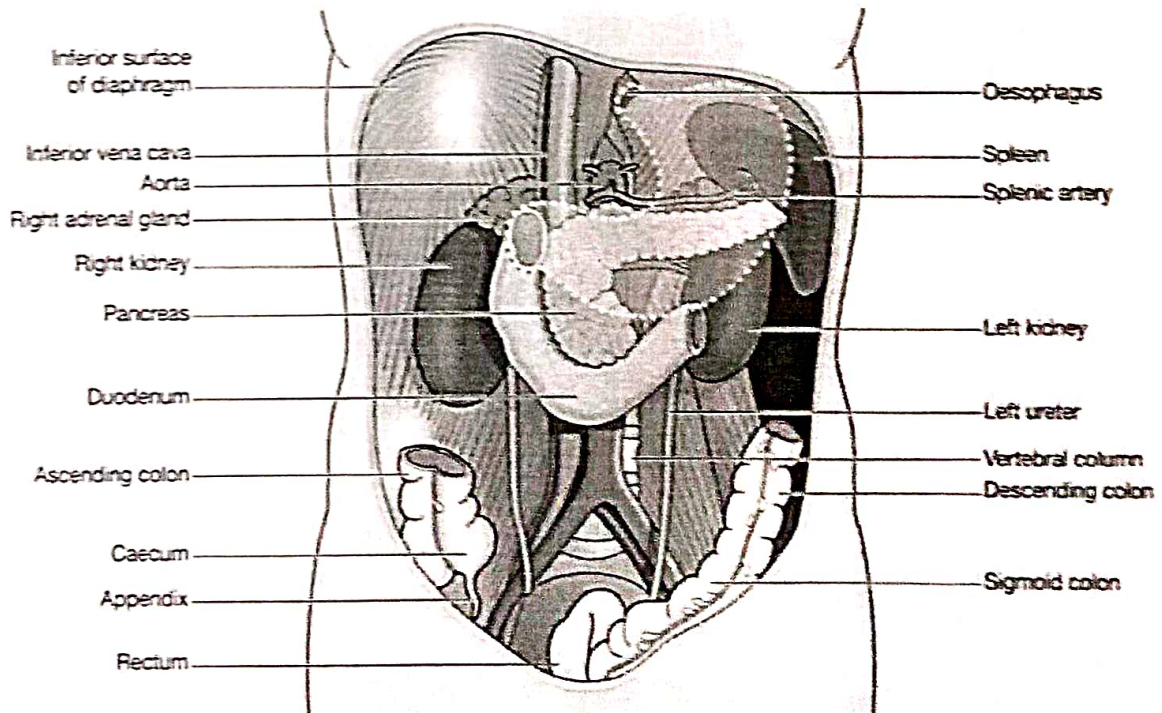



# Shree Ram Multispeciality Hospital (SRMH)

L o k a h S a m a s t a S u k h i n o B h a v a n t u

## ECHOCARDIOGRAPHY REPORT

Name	Mr. Onkar Singh	Age / Sex	30 years / Male
Date	24-08-2024	UHID no	2408878

PULMOANRY VELOCITY ; 0.66 m/s

AORTIC VELOCITY : 0.96 m/s

TRICUSPID VELOCITY : 1.56 m/s

PASP : 15 mmHg + RAP

M-Measurement Value

Aorta	2.6	LVEDD	4.4
LA	3.5	IVSD	0.9
LVEF	>60%	LVPWD	0.9

### FINAL IMPRESSION

- Normal Cardiac Chambers & Dimension
- No RWMA
- Normal LV Systolic Function
- LVEF >60%
- Trace TR / MR, PASP 15 mmHg + RAP
- No Clot/PE / Vegetation

Dr. Nikhil Motiramani

( MBBS, MD,DM Card)

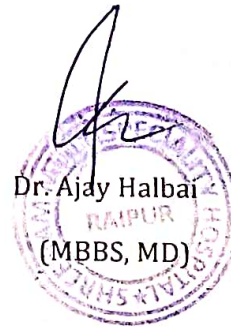

Dr. Ajay Halbai

(MBBS, MD)

📍 Near Railway Under Bridge, Basant Vihar Gate No. 1, Gondwara Chowk,  
Gudhiyari, Raipur (Chhattisgarh)

☎ 0771-43 43 161, 0771-43 40 162, 📞 8404 8404 79

✉ shreeramhospital.op@gmail.com 🌐 www.srmhraipur.com



SHREE RAM MULTI SPECIALITY HOSPITAL



Age / Gender: 30/Male  
Patient ID: 2408878  
Patient Name: Mr onkar singh

Date and Time: 24th Aug 24 9:54 AM

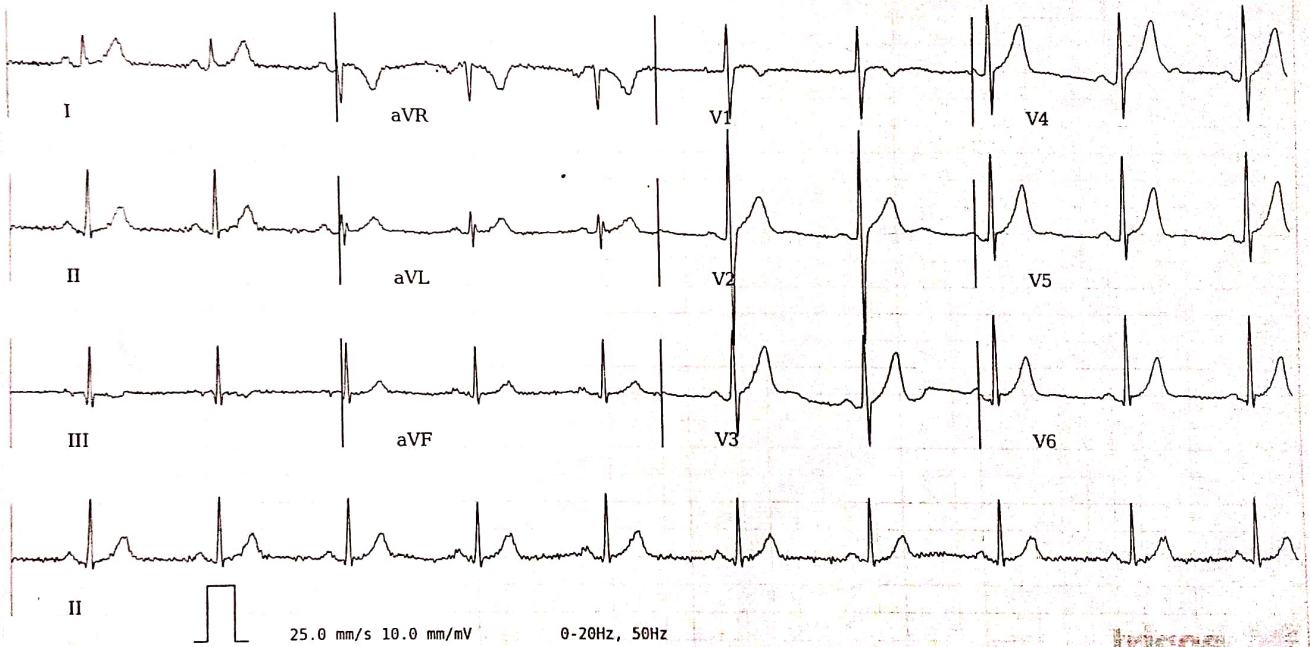

AR: 62bpm    VR: 62bpm    QRSD: 90ms    QT: 384ms    QTcB: 390ms    PRI: 162ms    P-R-T: 28° 63° 26°

Disclaimer: Analysis in this report is based on ECG alone and should only be used as an adjunct to clinical history, symptoms and results of other invasive and non-invasive tests and must be interpreted by a qualified physician.



# Shree Ram Multispeciality Hospital (SRMH)

L o k a h S a m a s t a S u k h i n o B h a v a n t u

OPD - ID : 02024-2025-0000001  
UH-ID : SRMH-2408878

PT. TYPE : NEW REGISTRATION  
PRINT DATE : 24-08-2024 / 11:26

TOKEN NO. : 1

PATIENT NAME	: MR. ONKAR SINGH	DEPARTMENT	: ENT
AGE / SEX	: 30-Y 2-M 23-D / MALE	DOB	: none
CONSULT-DATE	: 24-AUG-2024 - 11:24 AM		
MOB-NO	: 8839493260	COMPANY NAME	: M E D I W H E E L
GUARDIAN NAME	: S/o GURUCHARAN SINGH	OPD PAID FEE	: 0.00
ADDRESS	: TEE2 44 MANIKPUR COLONY KORBA SECL		

Weight : Temp : B.P. : Pulse : SPO2 :

Please indicate whether you are presently suffering from any one of the following symptoms:

Yes No

Ears, Nose, Mouth, Throat

Ear pain	0	/
Ear itch	0	/
Ear drainage	0	/
Dizziness/ Loss of balance	0	/
Loss of Hearing	0	/
Popping Noise	0	/
Tinnitus	0	/
Nosebleeds	0	/
Post-nasal Drip	0	/
Sinus pain	0	/
Sinus pressure	0	/
Nasal congestion	0	/
Loss of smell/taste	0	/
Hoarseness	0	/
Sore Throat	0	/
Throat tickle	0	/
Dry Mouth / Throat	0	/
Throat clearing	0	/
Snoring	0	/

Present chief complaints:-

No fresh Complaints

Dr. Signature

No need Achin' managemt.

FOLLOW-UP DATE : ADVICE

FOR ADMISSION

YES	NO
-----	----

Near Railway Under Bridge, Basant Vihar Gate No. 1, Gondwara Chowk, Gudhiyari, Raipur (Chhattisgarh)

0771-43 43 161, 0771-43 40 162, 8404 8404 79

shreeramhospital.op@gmail.com www.srmhraipur.com





# Shree Ram Multispeciality Hospital (SRMH)

L o k a h S a m a s t a S u k h i n o B h a v a n t u

PT. NAME : MR. ONKAR SINGH  
MOBILE NO : 8839493260 TEST NO 617  
DOCTOR : DR. AJIT KUMAR  
REFERRED BY : SELF

AGE / SEX : 30Y 2M 23D/MALE  
UH ID NO. : SRMH-2408878  
COLLECTION : 24-08-2024  
REPORTING : 24-Aug-2024

## HAEMATOLOGY

TEST NAME	RESULT	UNIT	NORMAL VALUES
<b>CBC (COMPLETE BLOOD COUNT)</b>			
HAEMOGLOBIN (Hb)	13.2	gm%	13.5 - 17.5
TOTAL RBC COUNT	4.86	Million/cumm	4.5 - 5.9
HAEMATOCRIT (PCV)	39.6	%	41.5 - 50.4
<b>RBC INDICES</b>			
MCV	78.2	f l	78 - 96
MCH	28.3	pg	27 - 32
MCHC	31.6	%	33 - 37
RDW	12.3	%	11 - 16
TOTAL WBC COUNT (TLC)	10100	/cumm	4000 - 11000
<b>DIFFERENTIAL COUNT</b>			
NEUTROPHILS	69	%	40 - 70
LYMPHOCYTES	26	%	22 - 48
EOSINOPHILS	02	%	0 - 6
MONOCYTES	03	%	2 - 10
BASOPHILS	00	%	-
PLATELET COUNT	1.96	/cumm	1.50 - 4.50
PCT	0.18	%	0.10 - 0.28
MPV(MEAN PLATELET VOLUME)	8.5	µm <sup>3</sup>	8 - 11
PDW	15.1	%	11 - 18

## ESR (ERYTHROCYTE SEDIMENTATION RATE)

ESR 10 mm at end of 1 | 0 - 20

-- End Of Report --

LAB TECHNICIAN

Note : This Report is not for medicolegal purpose

Dr. Dhananjay Prasad  
MBBS, MD (Pathologist)

📍 Near Railway Under Bridge, Basant Vihar Gate No. 1, Gondwara Chowk,  
Gudhiyari, Raipur (Chhattisgarh)

☎ 0771-43 43 161, 0771-43 40 162, 📠 8404 8404 79

✉ shreeramhospital.op@gmail.com 🌐 www.srmhraipur.com





# Shree Ram Multispeciality Hospital (SRMH)

L o k a h S a m a s t a S u k h i n o B h a v a n t u

PT. NAME : MR. ONKAR SINGH  
MOBILE NO : 8839493260 TEST NO 617  
DOCTOR : DR. AJIT KUMAR  
REFERRED BY : SELF

AGE / SEX : 30Y 2M 23D/MALE  
UH ID NO. : SRMH-2408878  
COLLECTION : 24-08-2024  
REPORTING : 24-Aug-2024

## HAEMATOLOGY

TEST NAME	RESULT	UNIT	NORMAL VALUES
<b>BLOOD GROUPING AND RH TYPING</b>			
BLOOD GROUP	"O"		-
RH FACTOR	POSITIVE		-

- End Of Report -

LAB TECHNICIAN

Note : This Report is not for medicolegal purpose

Dr. Dhananjay Prasad  
MBBS, MD (Pathologist)

📍 Near Railway Under Bridge, Basant Vihar Gate No. 1, Gondwara Chowk,  
Gudhiyari, Raipur (Chhattisgarh)

☎ 0771-43 43 161, 0771-43 40 162, 📞 8404 8404 79

✉ shreeramhospital.op@gmail.com 🌐 www.srmhraipur.com





# Shree Ram Multispeciality Hospital (SRMH)

L o k a h S a m a s t a S u k h i n o B h a v a n t u

PT. NAME : MR. ONKAR SINGH  
MOBILE NO : 8839493260 TEST NO 617  
DOCTOR : DR. AJIT KUMAR  
REFERRED BY : SELF

AGE / SEX : 30Y 2M 23D/MALE  
UH ID NO. : SRMH-2408878  
COLLECTION : 24-08-2024  
REPORTING : 24-Aug-2024

## BIOCHEMISTRY

TEST NAME	RESULT	UNIT	NORMAL VALUES
	<b>CREATININE</b>		
CREATININE	0.91	mg / dl	0.6 - 1.2
	<b>URIC ACID</b>		
URIC ACID	5.42	mg/dL	2.5 - 6.8

- End Of Report -

LAB TECHNICIAN

Note : This Report is not for medicolegal purpose

*Dr. Dhananjay Prasad*  
Dr. Dhananjay Prasad  
MBBS, MD (Pathologist)

Near Railway Under Bridge, Basant Vihar Gate No. 1, Gondwara Chowk,  
Gudhiyari, Raipur (Chhattisgarh)

☎ 0771-43 43 161, 0771-43 40 162, 📞 8404 8404 79

✉ shreeramhospital.op@gmail.com 🌐 www.srmhraipur.com







# Shree Ram Multispeciality Hospital (SRMH)

L o k a h S a m a s t a S u k h i n o B h a v a n t u

PT. NAME : MR. ONKAR SINGH  
MOBILE NO : 8839493260 TEST NO 617  
DOCTOR : DR. AJIT KUMAR  
REFERRED BY : SELF

AGE / SEX : 30Y 2M 23D/MALE  
UH ID NO. : SRMH-2408878  
COLLECTION : 24-08-2024  
REPORTING : 24-Aug-2024

## BIOCHEMISTRY

TEST NAME	RESULT	UNIT	NORMAL VALUES
<b>LIVER FUNCTION TEST (LFT)</b>			
BILIRUBIN TOTAL	0.61	mg/dL	0.2 - 1
BILIRUBIN DIRECT	0.32	mg / dl	0.1 - 0.6
BILIRUBIN INDIRECT	0.29	mg / dl	0.1 - 0.4
SGOT	34.5	U / L	0 - 46
SGPT	31.2	U / L	0 - 40
ALKALINE PHOSPHATASE	202.3	U / L	0 - 240
TOTAL PROTEIN	6.49	g / dl	6 - 8
ALBUMIN	3.81	g/dl	3.5 - 5.0
GLOBULIN	2.68	g / dl	2 - 3.5
A/G RATIO	1.42		1 - 2.5

### Clinical Significance

#### Alanine transaminase (ALT)

ALT is an enzyme found in the liver that helps your body metabolize protein. When the liver is damaged, ALT is released into the bloodstream and levels increase.

#### Aspartate transaminase (AST)

AST is an enzyme that helps metabolize alanine, an amino acid. Like ALT, AST is normally present in blood at low levels. An increase in AST levels may indicate liver damage or disease or muscle damage.

#### Alkaline phosphatase (ALP)

ALP is an enzyme in the liver, bile ducts and bone. Higher-than-normal levels of ALP may indicate liver damage or disease, such as a blocked bile duct, or certain bone diseases.

#### Albumin and total protein

Albumin is one of several proteins made in the liver. Your body needs these proteins to fight infections and to perform other functions. Lower-than-normal levels of albumin and total protein might indicate liver damage or disease.

#### Bilirubin.

Bilirubin is a substance produced during the normal breakdown of red blood cells. Bilirubin passes through the liver and is excreted in stool. Elevated levels of bilirubin (jaundice) might indicate liver damage or disease or certain types of anemia.

-- End Of Report --

LAB TECHNICIAN

Note : This Report is not for medicolegal purpose

Dr. Dhananjay Prasad  
MBBS, MD (Pathologist)

© Near Railway Under Bridge, Basant Vihar Gate No. 1, Gondwara Chowk, Gudhiyari, Raipur (Chhattisgarh)

© 0771-43 43 161, 0771-43 40 162, 8404 8404 79

☑ shreeramhospital.op@gmail.com 🌐 www.srmhraipur.com





# Shree Ram Multispeciality Hospital (SRMH)

Lokah Samasta Sukhino Bhavantu

PT. NAME : MR. ONKAR SINGH  
MOBILE NO : 8839493260 TEST NO 617  
DOCTOR : DR. AJIT KUMAR  
REFERRED BY : SELF

AGE / SEX : 30Y 2M 23D/MALE  
UH ID NO. : SRMH-2408878  
COLLECTION : 24-08-2024  
REPORTING : 24-Aug-2024

## BIOCHEMISTRY

TEST NAME	RESULT	UNIT	NORMAL VALUES
<b>LIPID PROFILE</b>			
CHOLESTEROL	209.2	mg / dl	150 - 220
SERUM TRYGLYCERIDE	121.5	mg / dl	60 - 165
HDL	36.3	mg / dl	35 - 80
LDL	172.9	mg/dL	90 - 160
VLDL	24.3	mg/dL	20 - 50
CHOLESTEROL / HDL RATIO	5.76	mg/dL	3.5 - 5.5
LDL/HDL Ratio	4.76	mg / dl	2.5 - 3.5
TRIGLYCERIDES / HDL RATIO	3.34	mg / dl	2.0 - 4.0

-- End Of Report --

LAB TECHNICIAN

Note : This Report is not for medicolegal purpose

Dr. Dhananjay Prasad  
MBBS, MD (Pathologist)

📍 Near Railway Under Bridge, Basant Vihar Gate No. 1, Gondwara Chowk,  
Gudhiyari, Raipur (Chhattisgarh)

☎ 0771-43 43 161, 0771-43 40 162, 📞 8404 8404 79

✉ shreeramhospital.op@gmail.com 🌐 www.srmhraipur.com





# Shree Ram Multispeciality Hospital (SRMH)

L o k a h S a m a s t a S u k h i n o B h a v a n t u

PT. NAME : MR. ONKAR SINGH  
MOBILE NO : 8839493260 TEST NO 617  
DOCTOR : DR. AJIT KUMAR  
REFERRED BY : SELF

AGE / SEX : 30Y 2M 23D/MALE  
UH ID NO. : SRMH-2408878  
COLLECTION : 24-08-2024  
REPORTING : 24-Aug-2024

### BIOCHEMISTRY

TEST NAME	RESULT	UNIT	NORMAL VALUES
<b>BLOOD SUGAR - FASTING AND PP</b>			
BLOOD SUGAR FASTING	101.2	mg/dL	70 - 120
BLOOD SUGAR PP	130.5	mg/dL	80 - 140

### CLINICAL PATHOLOGY

TEST NAME	RESULT	UNIT	NORMAL VALUES
<b>URINE SUGAR FASTING AND PP</b>			
URINE SUGAR FASTING	Absent		Absent -
URINE SUGAR PP	Absent		Absent -

-- End Of Report --

LAB TECHNICIAN

Note : This Report is not for medicolegal purpose

*Dr. Dhananjay Prasad*  
Dr. Dhananjay Prasad  
MBBS, MD (Pathologist)

📍 Near Railway Under Bridge, Basant Vihar Gate No. 1, Gondwara Chowk,  
Gudhiyari, Raipur (Chhattisgarh)

☎ 0771-43 43 161, 0771-43 40 162, 📞 8404 8404 79

📧 hospital.on@gmail.com 🌐 www.srmhraipur.com





# Shree Ram Multispeciality Hospital (SRMH)

L o k a h S a m a s t a S u k h i n o B h a v a n t u

PT. NAME : MR. ONKAR SINGH  
MOBILE NO : 8839493260 TEST NO 617  
DOCTOR : DR. AJIT KUMAR  
REFERRED BY : SELF

AGE / SEX : 30Y 2M 23D/MALE  
UH ID NO. : SRMH-2408878  
COLLECTION : 24-08-2024  
REPORTING : 24-Aug-2024

## BIOCHEMISTRY

TEST NAME	RESULT	UNIT	NORMAL VALUES
<b>HbA1c -Glycosylated hemoglobin</b>			
HbA1c -Glycosylated hemoglobin	5.01	%	Normal Range : <6% Good Control : 6-7% fair Control : 7-8% Unsatisfactory Control : 8-10% Poor Control : >10% - 80 - 120
Estimated average plasma glucose	101.05	mg/dl	

-- End Of Report --

LAB TECHNICIAN

Dr. Dhananjay Prasad  
MBBS, MD (Pathologist)

Note : This Report is not for medicolegal purpose

📍 Near Railway Under Bridge, Basant Vihar Gate No. 1, Gondwara Chowk,  
Gudhiyari, Raipur (Chhattisgarh)

☎ 0771-43 43 161, 0771-43 40 162, 📞 8404 8404 79

✉ shreeramhospital.op@gmail.com 🌐 www.srmhraipur.com





# Shree Ram Multispeciality Hospital (SRMH)

L o k a h S a m a s t a S u k h i n o B h a v a n t u

Mr. ONKAR SINGH  
Age: 30 Years Sex: Male

Sample Collected At:  
Ref. By: Dr. AJIT KUMAR (MD)  
UH ID NO. – SRMH - 2408878

Registered: 24 Aug, 24 02:45 PM  
Collected: 24 Aug, 24 02:30 PM  
Reported: 24 Aug, 24 08:30 PM

## BUN / Creatinine Ratio PANAL

Investigation	Observed Value	Unit	Biological Reference Interval
BUN			
BUN	13.6	mg/dL	7.00 - 20.00
Serum Creatinine	0.91	mg/dL	0.55 - 1.20
BUN / Creatinine Ratio	14.94		10:1 - 20:1

Blood urea nitrogen (BUN) is a waste product produced when the liver breaks down protein. The kidneys then filter it out of the blood and eliminate it through urine. Creatinine is a waste product created by the breakdown of phosphocreatine, a molecule stored in muscle tissue. The kidneys filter creatinine from the blood, and its levels in the body reflect the efficiency of the kidney's excretory function. therefore, BUN and creatinine are useful markers in assessing kidney health because they help doctors evaluate the kidney's filtration rate.

Dr. D. Prasad  
M.D. (Pathologist)

© Near Railway Under Bridge, Basant Vihar Gate No. 1, Gondwara Chowk,  
Gudhiyari, Raipur (Chhattisgarh)

© 0771-43 43 161, 0771-43 40 162, 8404 8404 79





# Shree Ram Multispeciality Hospital (SRMH)

L o k a h S a m a s t a S u k h i n o B h a v a n t u

Mr. ONKAR SINGH  
Age: 30 Years Sex: Male

Sample Collected At:  
Ref. By: Dr. AJIT KUMAR (MD)  
UH ID NO. – SRMH - 2408878

Registered: 24 Aug, 24 02:45 PM  
Collected: 24 Aug, 24 02:30 PM  
Reported: 24 Aug, 24 08:30 PM

## TFT

### Thyroid Function Test (TFT)

Investigation	Observed Value	Unit	Biological Reference Interval
<b>THYROID SERUM HORMONS</b>			
Serum Triiodothyronine (T3)	0.99	ng/mL	0.89 - 1.87
Serum thyroxine (T4)	11.40	ug/dL	5.1 - 14.28
Thyroid Stimulating Hormone (TSH)	1.19	μIU/mL	0.66 - 5.67

### Comments:-

- (i) Ethnicity, iodine intake, gender, age, body mass index and Exercise influences the reference range of Thyroid hormones and serum TSH concentrations.
- (ii) Changes in Thyroid Hormones (especially T3) and TSH may be seen as early as 24 hours after the onset of non-thyroid illness. (Poor nutrition/starvation, sepsis, burns, malignancy, myocardial infarction, post-surgery, and with chronic liver and renal disease)
- (iii) Serum total T4 and T3 concentrations increase to approximately 150% of non-pregnant values – this occurs during the first half of pregnancy and is maintained thereafter until parturition. Free T4 concentrations also change during pregnancy: in the first trimester a transient rise is often observed.
- (iv) Measurement of FT4 and FT3 is best avoided in patients receiving heparin therapy. (When indicated, blood sample should be taken 10 hours after the last injection of heparin, and analyzing it without delay, can reduce the risk of artifactual hyperthyroxinaemia.)
- (v) Phenytoin, carbamazepine and furosemide cause artifactual increase in free T4 (FT4) and decrease in total T4.

Dr. D. Prasad  
M.D. (Pathologist)

END OF REPORT  
Near Railway Under Bridge, Basant Vihar Gate No. 1, Gondwara Chowk,  
Gudhiyari, Raipur (Chhattisgarh)

☎ 0771-43 43 161, 0771-43 40 162, 📞 8404 8404 79  
✉ shreeramhospital.op@gmail.com 🌐 www.srmhraipur.com





# Shree Ram Multispeciality Hospital (SRMH)

L o k a h S a m a s t a S u k h i n o B h a v a n t u

Mr. ONKAR SINGH

Sample Collected At :

Registered : 24 Aug,24 01:40PM

Age: 30 Years

Ref By : Dr.AJIT KUMAR

Collected : 24 Aug,24 01:35PM

Sex:- Male

UH ID NO. – SRMH -2408878

Reported : 25 Aug,24 04:32PM

## GAMAMA GLUTAMYL TRANSFERASE (GGT)

INVESTIGATION	RESULT	REFERENCE VALUE	UNIT
GAMMA – GLUTAMYL TRANSFERASE (GGT) , SERUM	14.5	12.00-18.00	U/L

GENDER	-	NORMAL RANGE(U/L)
MALE	-	12.00-18.00
FEMALE	-	6.00-29.00

### COMMENTS:-

Gamma – Glutamyl Transferase (Ggt) Is An Enzyme That Is Found In Many Organs Throughout The Body , With The Highest Concentrations Found In The Liver .Ggt Is Elevated In The Blood In Most Diseases That Cause Damage To The Liver Or Bile Ducts ,This Test Measures The Level Of Ggt In A Blood Sample.

*Loval*  
DR. DHANANJAY PRASAD  
(MD Pathology)

● Near Railway Under Bridge, Basant Vihar Gate No. 1, Gondwara Chowk,  
Gudhiyari, Raipur (Chhattisgarh)

☎ 0771-43 43 161, 0771-43 40 162, 📠 8404 8404 79

✉ shreeramhospital.op@gmail.com 🌐 www.srmhraipur.com





# Shree Ram Multispeciality Hospital (SRMH)

L o k a h S a m a s t a S u k h i n o B h a v a n t u

PT. NAME : MR. ONKAR SINGH  
 MOBILE NO : 8839493260 TEST NO 617  
 DOCTOR : DR. AJIT KUMAR  
 REFERED BY : SELF

AGE / SEX : 30Y 2M 23D/MALE  
 UH ID NO. : SRMH-2408878  
 COLLECTION : 24-08-2024  
 REPORTING : 24-Aug-2024

## CLINICAL PATHOLOGY

TEST NAME	RESULT	UNIT	NORMAL VALUES
<b>URINE ROUTINE AND MICROSCOPY</b>			
<b>PHYSICAL EXAMINATION</b>			
QUANTITY	20	ml	-
COLOUR	Yellow		Pale Yellow -
APPEARANCE	Clear		Clear -
REACTION	Acitic		Acitic -
<b>CHEMICAL EXAMINATION</b>			
ALBUMIN	Trace(+)		Absent -
SUGAR	Absent		Absent -
KETONE	Absent		Absent -
BILE SALT	Absent		Absent -
BILE PIGMENT	Absent		Absent -
<b>MICROSCOPIC EXAMINATION</b>			
PUS CELLS	3-4	/hpf	2 - 5
EPITHELIAL CELLS	2-3	/hpf	1 - 5
RBC	Nil	/hpf	0 - 3
CAST	Nil	/lpf	Nil -
YEAST	Nil		Nil -
CRYSTAL	Nil	/lpf	Nil -
BACTERIA	Nil		Nil -
OTHERS	-		-

-- End Of Report --

LAB TECHNICIAN

Note : This Report is not for medicolegal purpose

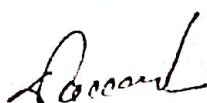
  
 Dr. Dhananjay Prasad  
 MBBS, MD (Pathologist)





# Shree Ram Multispeciality Hospital (SRMH)

L o k a h S a m a s t a S u k h i n o B h a v a n t u

OPD - ID : 02024 - 2025-0000001  
UH-ID : SRMII-2408878

PT. TYPE : FREE OPD  
PRINT DATE : 24-08-2024 / 09:39:07PM



PATIENT NAME	: MR. ONKAR SINGH	OPD-DATE	: 24-Aug-2024 - 09:38 PM
AGE / SEX	: 30-Y 2-M 23-D / FEMALE	DEPARTMENT	: GENERAL MEDICINE
DOB	: 04-06-1994	CONSULTANT	: DR. AJIT KUMAR
MOB-NO	: 8839493260	COMPANY NAME	: MEDIWHEEL
GUARDIAN NAME	: S/o GURUCHARAN SINGH	OPD PAID FEE	: 0.00
ADDRESS	: TEE2 44 MANIKPUR COLONY KORBA SECL, RAIPUR, C.G.		

Weight : 71.9 kg Height : 5.9 Temp : 98.6°f B.P. : 107/69 mmHg Pulse : 70b/m SPO2 : 98%

Blood Sugar. (10)

• Covid - 19 test negative

• Examination of 212.5 (212.5/100) : Same

• TB - Negative also  
 • TB - Negative also  
 • TB - Negative also  
 • TB - Negative also  
 • TB - Negative also

📍 Near Railway Under Bridge, Basant Vihar Gate No. 1, Gondwara Chowk, Gudhiyari, Raipur (Chhattisgarh)

☎ 0771-43 43 161, 0771-43 40 162, 📞 8404 8404 79

✉ shreeramhospital.op@gmail.com 🌐 www.srmhraipur.com



# SHRI RAM IMAGING & DIAGNOSTIC CENTRE

Name: ONKAR SINGH Age: 30 Y Sex: Male RefDr: Shriram Multispeciality Hospital Gudhiyari (Srms) Date: 24-Aug-2024

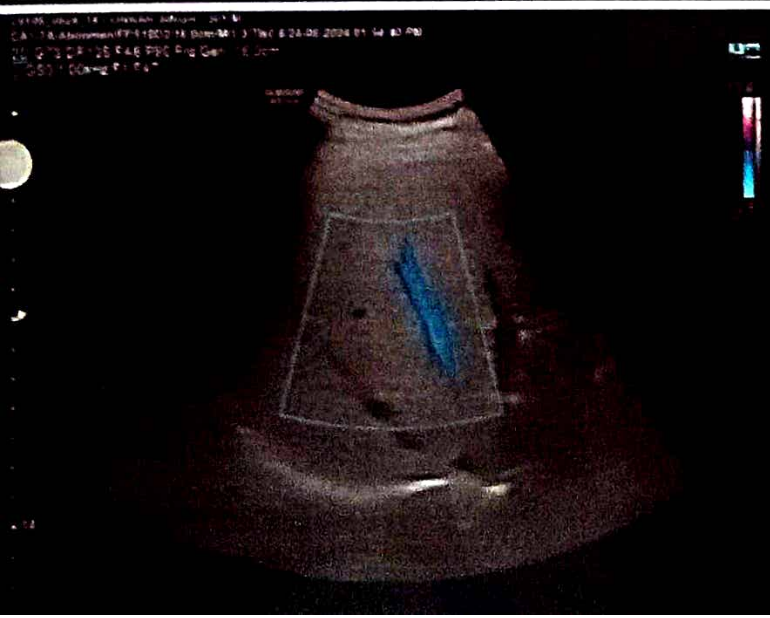
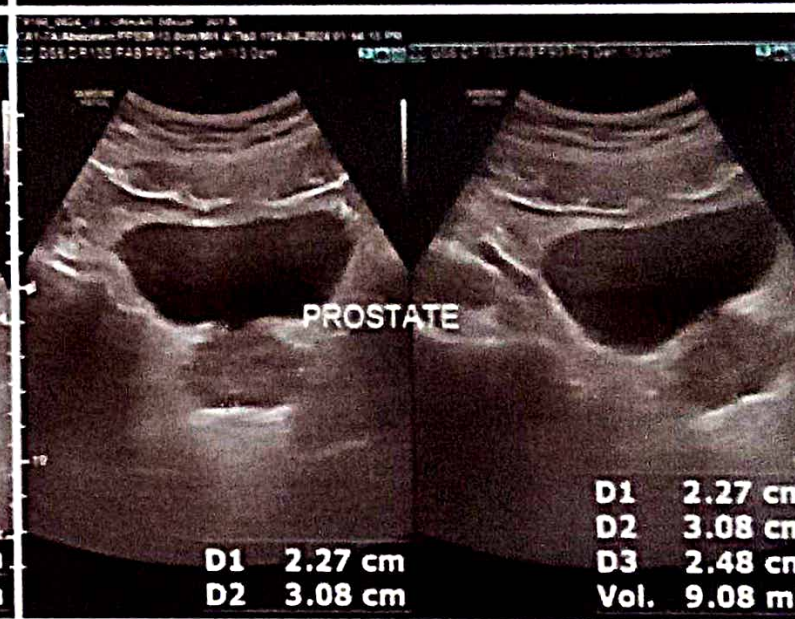
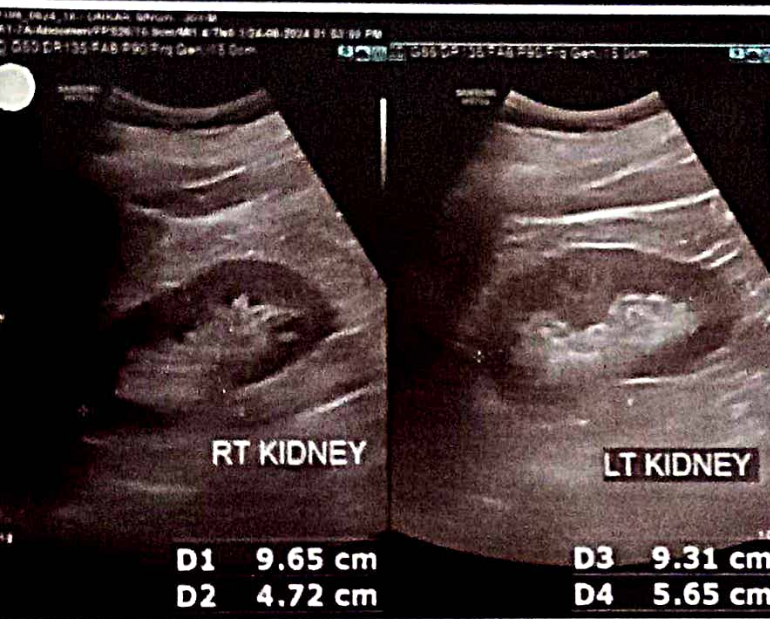
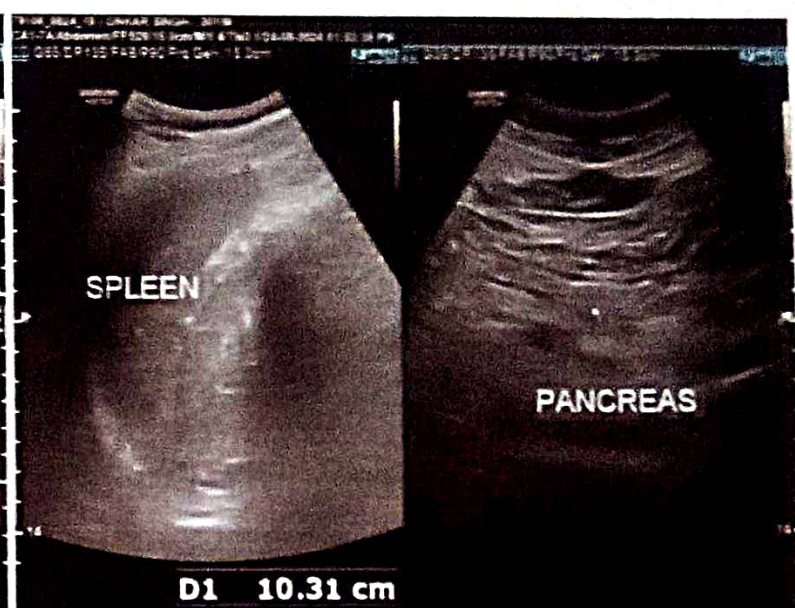

**Health Check up Booking Confirmed Request(22E30985),Package Code-PKG10000366, Beneficiary Code-319131**

1 message

Mediwheel <wellness@mediwheel.in>  
To: shreeramhospital.corphead@gmail.com  
Cc: customercare@mediwheel.in

Fri, Aug 9, 2024 at 1:55 PM

**011-41195959****Hi Shree Ram multispeciality Hospital,**

The following booking has been confirmed. It is requested to honor the said booking & provide priority services to our client

**Hospital Package Name** : Mediwheel Full Body Annual Plus**Patient Package Name** : Mediwheel Full Body Health Checkup Male Below 40**Hospital Address** : Gate No.1, Basant Vihar, near Railway Under Bridge, Gondwara Chowk, Gudhiyari, Raipur, Chhattisgarh- 492001**Contact Details** : 918839493260**Appointment Date** : 24-08-2024**Confirmation Status** : Booking Confirmed**Preferred Time** : 8:00am

Member Information		
Booked Member Name	Age	Gender
MR. SINGH ONKAR	30 year	Male

We request you to facilitate the employee on priority.

Thanks,  
Mediwheel Team  
Please Download Mediwheel App



You have received this mail because your e-mail ID is registered with **Arcofemi Healthcare Limited** This is a system-generated e-mail please don't reply to this message.

Please visit to our [Terms & Conditions](#) for more informaion. [Click here to unsubscribe.](#)



# Shree Ram Multispeciality Hospital (SRMH)

L o k a h S a m a s t a S u k h i n o B h a v a n t u

## Department of Radiology

NAME -; Mr. Onkar Singh	AGE - 30 YEAR /M
REF.BY -; SHREE RAM MULTI SPECIALITY HOSPITAL	DATE - 24/08/2024

### X – RAY CHEST PA VIEW.

#### FINDINGS:

- Bilateral lung parenchyma is clear.
- Both apices free.
- Trachea in mid line.
- C T ratio within normal limits.
- Both hila are normal.
- Both costo & cardiophrenic angles are clear.
- Bony cage normal.
- Soft tissue appears normal.

IMPRESSION : No significant abnormality detected.

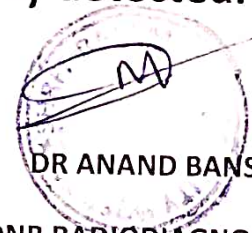

DR ANAND BANSAL

MD DNB RADIOBIOGNOSIS

CONSULTANT RADIOLOGIST

CGMC 2015/6359

📍 Near Railway Under Bridge, Basant Vihar Gate No. 1, Gondwara Chowk,  
Gudhiyari, Raipur (Chhattisgarh)

☎ 0771-43 43 161, 0771-43 40 162, 📞 8404 8404 79

✉ shreeramhospital.op@gmail.com 🌐 www.srmhraipur.com

