

Patient Name	Mr Bhavesh Sathvara	UHID	MHA-8009
Age/Gen	38 Y/Male	Payer Name	Mediwheel
Ordering Doctor		Acknowledge Date	24-08-2024 10:10 AM
Refer By		Accession Number	OPAC-1706
Specimen	Whole Blood	Order Id	ODN-37127
Collection Date	24-08-2024 10:07 AM	Report Date	24-08-2024 01:32 PM
Order Date	24-08-2024 12:00 AM		

Haematology

Service Name	Result	Unit	Reference Range
CBC			
Hemoglobin	16.1	gm/dl	14-18
RBC Count	5.69 H	millions/cumm	4.2-5.4
Hematocrit(P.C.V.)	49.8	%	42-52
MCV (Mean Cell Volume)	87.52	fl	76-96
MCH (Mean Corpuscular Hemoglobin)	28.30	pg	27-32
MCHC (Mean Corpuscular Hemoglobin Concentration)	32.33	g/dL	32-36
RDW (Red Cell Distribution Width)	13.6	%	11-16
WBC Count (TC)	7750	/cu.mm	4500-11000
Neutrophils	50	%	40-70
Lymphocytes	45 H	%	20-40
Eosinophils	2	%	2-10
Monocytes	3	%	1-6
Basophils	0	%	0-2
Platelet Count	389000	/cu.mm	150000-400000
BGRh	AB		
ABO	Positive		
Rh FACTOR			

Sweta

Dr Swetaba Solanki
MD (Pathology)

-----End of the Report-----
(***** Electronically Generated Report *****)

UHID	MHA-8009	Patient Name	Mr Bhavesh Sathvara
Age	38 Y	Gender	Male
Payer Name	Mediwheel	Payer Type	credit
Ordering Doctor		Acknowledge Date	24-08-2024 10:11 AM
Refer By		Accession Number	OPAC-1706
Specimen	Serum	Order Id	ODN-37127
Collection Date	24-08-2024 10:07 AM	Report Date	24-08-2024 01:32 PM
Order Date	24-08-2024		

Clinical Biochemistry

Service Name	Result	Unit	Reference Range
Lipid Profile			
Cholesterol	245.0 H	mg/dL	Low Risk : < 200 Moderate Risk : 200-239 High Risk : >or= 240
Triglyceride	313.7 H	mg/dL	Normal :<150 Border Line:150-199 High:200-499 Very High=>500
HDL Cholesterol	35.9 L	mg/dL	Negative Risk : > or = 60 High Risk : < 40
LDL Cholesterol	146.36 H	mg/dL	Low Risk < 130 Moderate Risk : 131-159 High Risk > 160
VLDL	62.74 H	mg/dL	0-34
LDL/HDL RATIO	4.08 H		Low Risk : 0.5-3.0 Moderate Risk : 3.0-6.0 Elevated Level High: >6.0
Total Chol/ HDL Ratio	6.82 H		Low Risk : 3.3 to 4.4 Average Risk : 4.4 to 7.1 Moderate Risk > 7.1 to 11.0 High Risk : > 11.0
Total Lipids	1117.40 H	mg/dL	400-700



Dr Swetaba Solanki
MD (Pathology)

-----End of the Report-----

(***** Electronically Generated Report *****)

Patient Name	Mr Bhavesh Sathvara	UHID	MHA-8009
Age/Gen	38 Y/Male	Payer Name	Mediwheel
Ordering Doctor		Acknowledge Date	24-08-2024 10:11 AM
Refer By		Accession Number	OPAC-1706
Specimen	Serum	Order Id	ODN-37127
Collection Date	24-08-2024 10:07 AM	Report Date	24-08-2024 01:32 PM
Order Date	24-08-2024 12:00 AM		

Clinical Biochemistry

Service Name	Result	Unit	Reference Range
S Billirubin			
Billirubin Total	0.81	mg/dL	0.2-2.0
Billirubin Direct	0.40 H	mg/dL	0.0-0.2
Billirubin Indirect	0.41	mg/dL	0.2-0.7
FBS	108.2	mg/dL	60-110
HbA1c			
Glycosylated Hb	6.6 H	%	Normal : <= 5.7 Prediabetes : 5.7 -6.4 Diabetes : >= 6.5 6-7 : Near Normal Glycemia, <7 : Goal, 7-8 : Good Control >8 : Action Suggested
Estimated Average Glucose	142.72	mg/dL	
Total Protein			
Total Protein	7.2	g/dL	5.8-8.3
Serum Albumin	4.52	gm/dl	3.5-5.0
Serum Globulin	2.68	gm/dl	2.4-3.5
A:G Ratio	1.69		1.2-2.2
Alkaline Phosphatase	49.0 L	U/L	53-128
GGT (Gamma GlutaminTransferase)	22.2	U/L	<49
Serum Creatinine	0.74	mg/dL	0.74-1.35
Uric Acid	6.3	mg/dL	3.5-7.2



Dr Swetaba Solanki
MD (Pathology)

-----End of the Report-----

(***** Electronically Generated Report *****)

Radhanpur Road, Nr. Perfect Plaza, Mehsana.

Mo. 70 69 88 88 03

www.aayushhospitals.org

સારા સ્વાસ્થ્યની શુભેચ્છા સહ...

મોરબી | રાજકોટ | જામનગર | સુરેન્દ્રનગર | ઠરાવ | અહેસાલમ | પુનાગઢ



Scanned with OKEN Scanner

Patient Name	Mr Bhavesh Sathvara	UHID	MHA-8009
Age/Gen	38 Y/Male	Payer Name	Mediwheel
Ordering Doctor		Acknowledge Date	24-08-2024 10:10 AM
Refer By		Accession Number	OPAC-1706
Specimen	Serum	Order Id	ODN-37127
Collection Date	24-08-2024 10:07 AM	Report Date	24-08-2024 01:32 PM
Order Date	24-08-2024 12:00 AM		

Immunology

Service Name	Result	Unit	Reference Range
Thyroid function test(T3/ T4/ TSH)			
T3	1.61	ng/mL	0.69-2.15
T4	12.0	ng/mL	52-127 5-2 12-7
TSH	4.96	μIU/mL	0.3-4.5

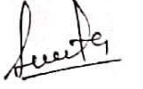

Dr Swetaba Solanki
MD (Pathology)

-----End of the Report-----

(***** Electronically Generated Report *****)



TEST REPORT

Reg. No. : 40805503415 Reg. Date : 24-Aug-2024 10:47 Ref.No : Approved On : 24-Aug-2024 11:35
 Name : Mr. BHAVESH SATHVARA Collected On : 24-Aug-2024 10:48
 Age : 38 Years Gender: Male Pass. No. : Dispatch At :
 Ref. By : Tele No. :
 Location : MEHSANA AAYUSH HOSPITAL LLP @ MEHSANA

Test Name	Results	Units	Bio. Ref. Interval
Prostate Specific Antigen (PSA),Total	0.970	ng/mL	0 - 4

Method: CLIA

Serum

Useful For

1. Evaluating patients with documented prostate problems in whom multiple prostate specific antigen tests may be necessary per year
2. Monitoring patients with a history of prostate cancer as an early indicator of recurrence and response to treatment.
3. Prostate cancer screening.

Comments

-Prostate specific antigen (PSA) is a glycoprotein that is produced by the prostate gland, the lining of the urethra, and the bulbourethral gland. Normally, very little PSA is secreted in the blood. Increases in glandular size and tissue damage caused by benign prostatic hypertrophy, prostatitis, or prostate cancer may increase circulating PSA levels.
 -Digital rectal examination generally does not increase normal prostate-specific antigen (PSA) values. However, cystoscopy, urethral instrumentation, and prostate biopsy may increase PSA levels.

----- End Of Report -----

This is an electronically authenticated report."Please verify the authenticity of this report by scanning the QR code to ensure data integrity."

Test done from collected sample.

Generated On : 24-Aug-2024 11:41

Approved by: Dr. Rakesh Pimpaldara

M.D PATHOLOGY Page 1 of 1
(Hematopathology, CMC Vellore)
G-22724

Approved On: 24-Aug-2024 11:35

Radhanpur Road, Nr. Perfect Plaza, Mehsana.

Mo. 70 69 88 88 03

www.aayushhospitals.org

સારા સ્વાસ્થ્યની શુભેચ્છા સહ...

મોરબી | રાજકોટ | જામનગર | સુરેન્દ્રનગર | ઠચ | મહેસાણા | પુનાગઢ



PATIENT ID : 266
DATE : 24/08/2024
PATIENT NAME : BHAVESH SATHVARA
AGE : 38 YRS
GENDER : MALE

ECHO IDENTIFICATION DETAILS:

DOCTOR INCHARGE : DR. NEVIL PATEL

CLINICAL STATUS OF PATIENT:

FINDIND DESCRIPTION:

VALVE MORPHOLOGY:

MITRAL VALVE: NORMAL	TRICUSPID VALVE: NORMAL
AORTIC VALVE: NORMAL	PULMONARY VALVE: NORMAL

1. NORMAL SIZED LA, LV, RA, RV.
2. NORMAL LV FUNCTION, LVEF: 60%
3. NO RWMA.
4. NORMAL LV COMPLIANCE.
5. ALL VALVES ARE STRUCTURALLY NORMAL.
6. MILD MR, TRIVIAL TR, TRIVIAL PR, NO AR.
7. NO PAH.
8. NORMAL RV SYSTOLIC FUNCTION.
9. IAS/IVS: INTACT.
10. NO CLOT/VEGETATION/PERICARDIAL EFFUSION.

Dr. NEVIL PATEL
(CARDIOLOGIST)

ID: 8009
Name: bhavesh sathvara
Age: 38 Years
Gender: Male

2024-08-24 10:10:21

Vent. Rate 67 bpm
PR Interval 128 ms
QRS Duration 86 ms
QT/QTc Interval 402/414 ms
P/QRS/T Axes 45/9/34 deg
QTc:Hodges

Sinus rhythm
Normal ECG

Unconfirmed Diagnosis

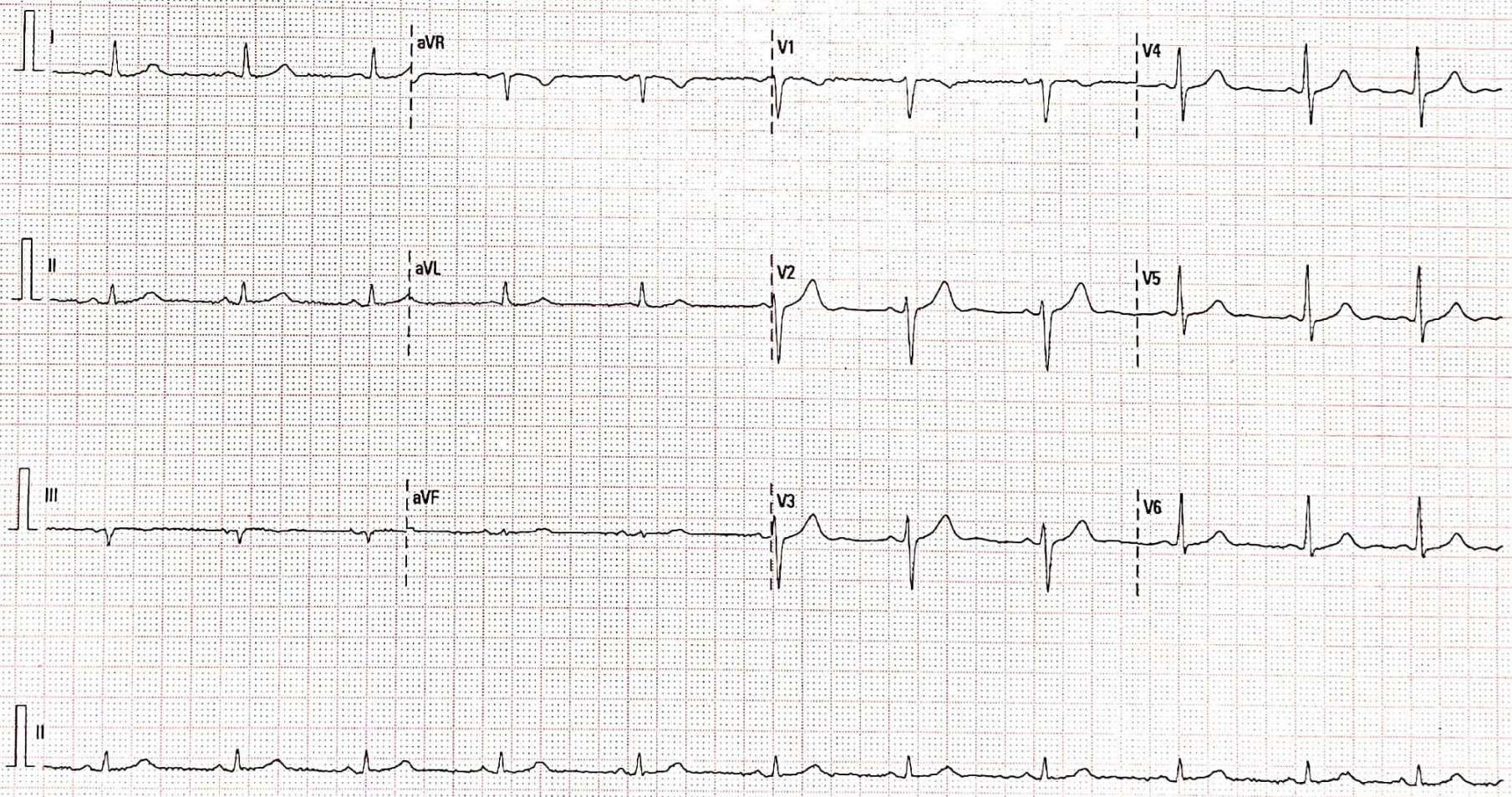

25 mm/s

10 mm/mV

50 Hz

BDR 20 Hz

AAYUSH HOSPITAL

02.10.00/V28.4.1

SN FN-3R1045697

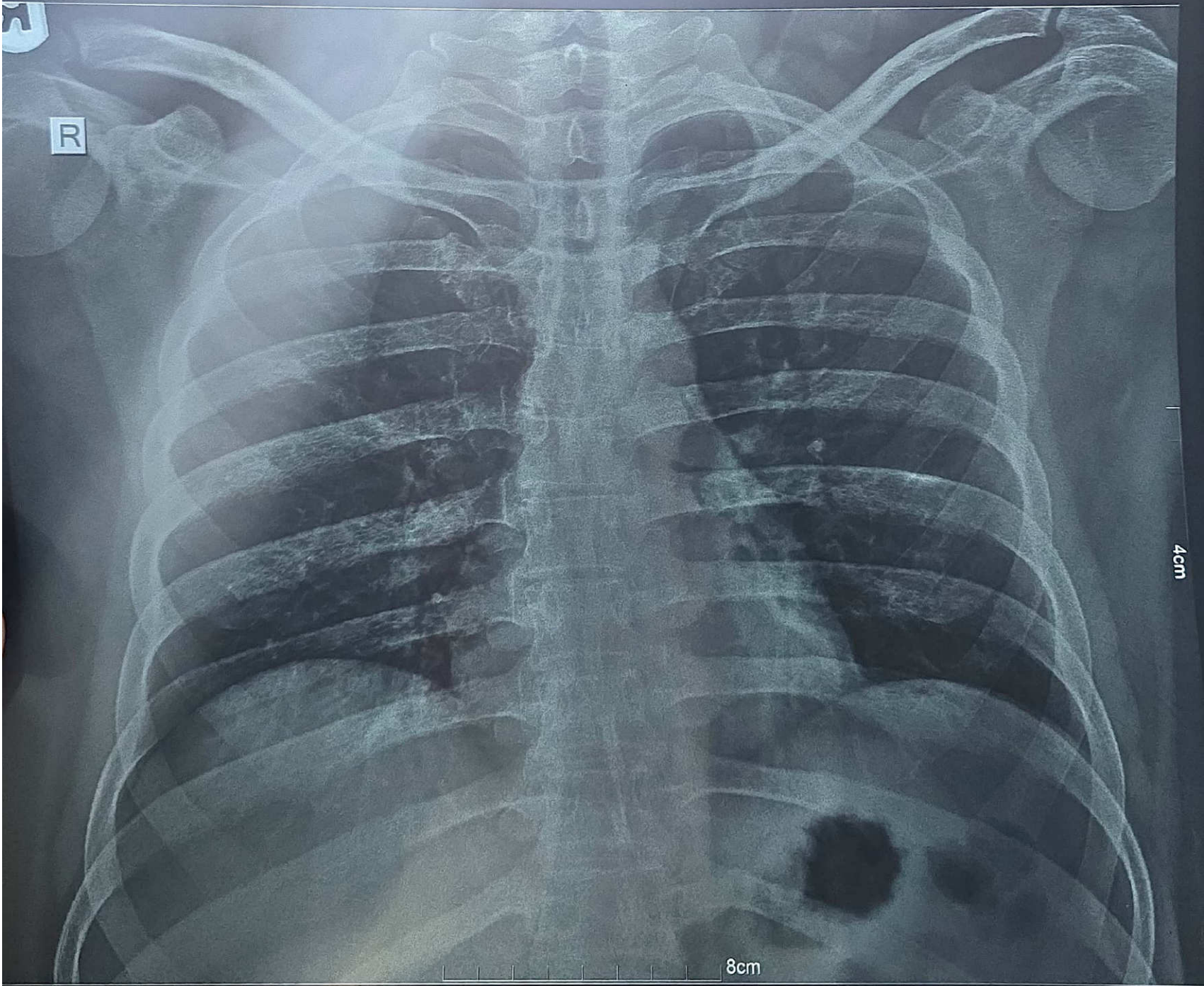

THVARA 38Y.
HOSPITAL- MEHSANA

24.08.2



NAME: BHAVESH SATHWARA

38YRS/M

DATE: 24/08/2024

REF. BY: AAYUSH HOSPITAL

Clinical Profile: Evaluation for check-up.

USG OF ABDOMEN

Liver is normal in size (12.3 cm), contour and shows increase liver parenchymal echogenicity. --- Grade I fatty liver. No focal mass or biliary dilatation is seen. Portal vein is normal.

Spleen is normal in size (9.8 cm) and echogenicity.

Gall bladder is well distended with normal wall thickness. No sludge or calculus seen in it. CBD is normal.

Pancreas is normal in size, contour and echotexture. No focal mass, calcification or duct dilatation is seen.

No ascites /pleural effusion or para-aortic/mesenteric adenopathy is seen.

No obvious mass or abnormal bowel wall thickening is seen in either iliac fossa or periumbilical region.

Both the kidney are normal in size, contour & echotexture. No calculus or hydronephrosis is seen in either kidney.

Right kidney: 97 x 42 mm

Left kidney: 101 x 47 mm

Ureters are not dilated on either side.

Urinary bladder is well distended with normal contour and wall thickness. No vesical calculus is seen in it.

Prostate appears normal in size (10 cc) and echogenicity.

IMPRESSION:

- Grade I fatty liver.

DR. DINESH PATEL
M.D., D.M.R.E.

DR. MRUGESH DOCTOR
M.D., D.M.R.E.

DR. HEMANT PATEL
M.D., D.M.R.E., DNB

DR. RAJENDRA SOLANKI
M.D.

DR. CHIRAG PRAJAPATI
M.D.

DR. DHARA PATEL
M.B.B.S DMRE

1.5T 96 Channel MRI • 384-Slice CT Scan • X-Ray • Mammography • USG & Colour Doppler • CBCT • CT Guided Biopsy

📍 Opp. Swaminarayan Mandir, Radhanpur Cross Road, Mehsana. 📞 70414 04697, 02762-255001 🌐 www.suyogimaging.com



