

LETTER OF APPROVAL / RECOMMENDATION

To,

The Coordinator,  
MediWheel (M/s. Arcofemi Healthcare Pvt. Ltd.)

Dear Sir / Madam,

**Sub: Annual Health Checkup for the employees of Bank of Baroda**

This is to inform you that the following employee wishes to avail the facility of Cashless Annual Health Checkup provided by you in terms of our agreement.

| PARTICULARS                     | EMPLOYEE DETAILS                            |
|---------------------------------|---|
| NAME                            | MR. KUMAR SUBHAS                            |
| EC NO.                          | 72893                                       |
| DESIGNATION                     | SENIOR CUSTOMER SERVICE ASSOCIATE<br>(CASH) |
| PLACE OF WORK                   | GOVINDPUR                                   |
| BIRTHDATE                       | 29-11-1989                                  |
| PROPOSED DATE OF HEALTH CHECKUP | 27-07-2024                                  |
| BOOKING REFERENCE NO.           | 24S72893100108674E                          |

This letter of approval / recommendation is valid if submitted along with copy of the Bank of Baroda employee id card. This approval is valid from 22-07-2024 till 31-03-2025 The list of medical tests to be conducted is provided in the annexure to this letter. Please note that the said health checkup is a **cashless facility** as per our tie up arrangement. We request you to attend to the health checkup requirement of our employee and accord your top priority and best resources in this regard. The EC Number and the booking reference number as given in the above table shall be mentioned in the invoice, invariably.

We solicit your co-operation in this regard.

Yours faithfully,

Sd/-

**Chief General Manager  
HRM & Marketing Department  
Bank of Baroda**



(Note: This is a computer generated letter. No Signature required. For any clarification, please contact MediWheel (M/s. Arcofemi Healthcare Pvt. Ltd.))

**B** શ્રી સુભાષ બંક  
**Bank of Baroda**

સુભાષ કુમાર  
**SUBHAS KUMAR**

બંકનો ક્રમ નં. 72003  
E.C. નં. 72003

સુભાષ કુમાર



સુભાષ કુમાર



**भारत सरकार**  
Government of India



सुभास कुमार  
Subhas Kumar  
जन्म तिथि: DOB: 29/11/1989  
पुंलिंग / MALE



7171 6260 6009

**मेरा आधार, मेरी पहचान**

**एनयूआई अथॉरिटी ऑफ इंडिया**  
Unique Identification Authority of India

**पता:**  
SO धूपगंज मंडी, एयर पोस्ट के पास,  
वाम-विद्यार्णव विहार कॉलोनी, कुर्मीधर पोस्ट-बावडा, कायानपुर,  
धनबाद, झारखण्ड - 826004

**Address:**  
SO Bhuprath Manhi, Near Air Post, V&Vgyan vhar colony, KurmidhPost, Kalyanpur P S- Barwadda, Kalyanpur, Dhanbad, Jharkhand - 826004

7171 6260 6009

 [help@uidai.gov.in](mailto:help@uidai.gov.in)
 [www.uidai.gov.in](http://www.uidai.gov.in)





OUT PATIENT DEPARTMENT

Department of General Medicine

ASARFI CHARITABLE TRUST

Regd. No. : MAY23-55151  
Patient Name : MR. SUBHAS KUMAR  
Age/Sex : 34 Y 8 M 0 D / Male  
Address : NEAR AIR PORT, VIGYAN VIHAR COLONY, KUMARDIH, DHANBAD - Jharkhand, 826004  
Doctor : Dr. Sumeet Kr. MD, Medicine

Visit : OPD/240824/246835  
Mobile : 80924 4251  
Date : 24-Aug-2024 3:40 pm

OPD Timing :  
Referred By :  
C SPO2 : 94 %  
BPM B.P. : 120/70 mm/Hg  
Height : Ft In Temp :  
Weight : 87 Kg Pulse : 93

Allergies :  
History and complaints :

Examination:

Diagnosis:

- Dyslipidemia
- Fatty liver grade 2
- Hypothyroidism

Investigations:

Medicines Prescribed: Adv

- V. Rozavel F 10/1600  
10016 x 2mar

- P Thyronam 50MG 100 1302  
2mar

- Cap Entel 100 x 2mar

Signature of Doctor

- Cap Bro B Max 100 x 2mar

Follow up: Days  
Date :  
Time :

Advice  
(Diet/ Lifestyle / Rehab)

\*This document is not valid for Medico-Legal purposes.

MR. SUBHAS KUMAR  
Male



34 Years

Rate 75, Sinus rhythm, normal P axis, V-rate 50-99

PR 144  
QRSD 102  
QT 377  
QTc 421

--AXIS--

P 39  
QRS 69  
T 7

12 Lead: Standard Placement

- NORMAL ECG -

Unconfirmed Diagnosis

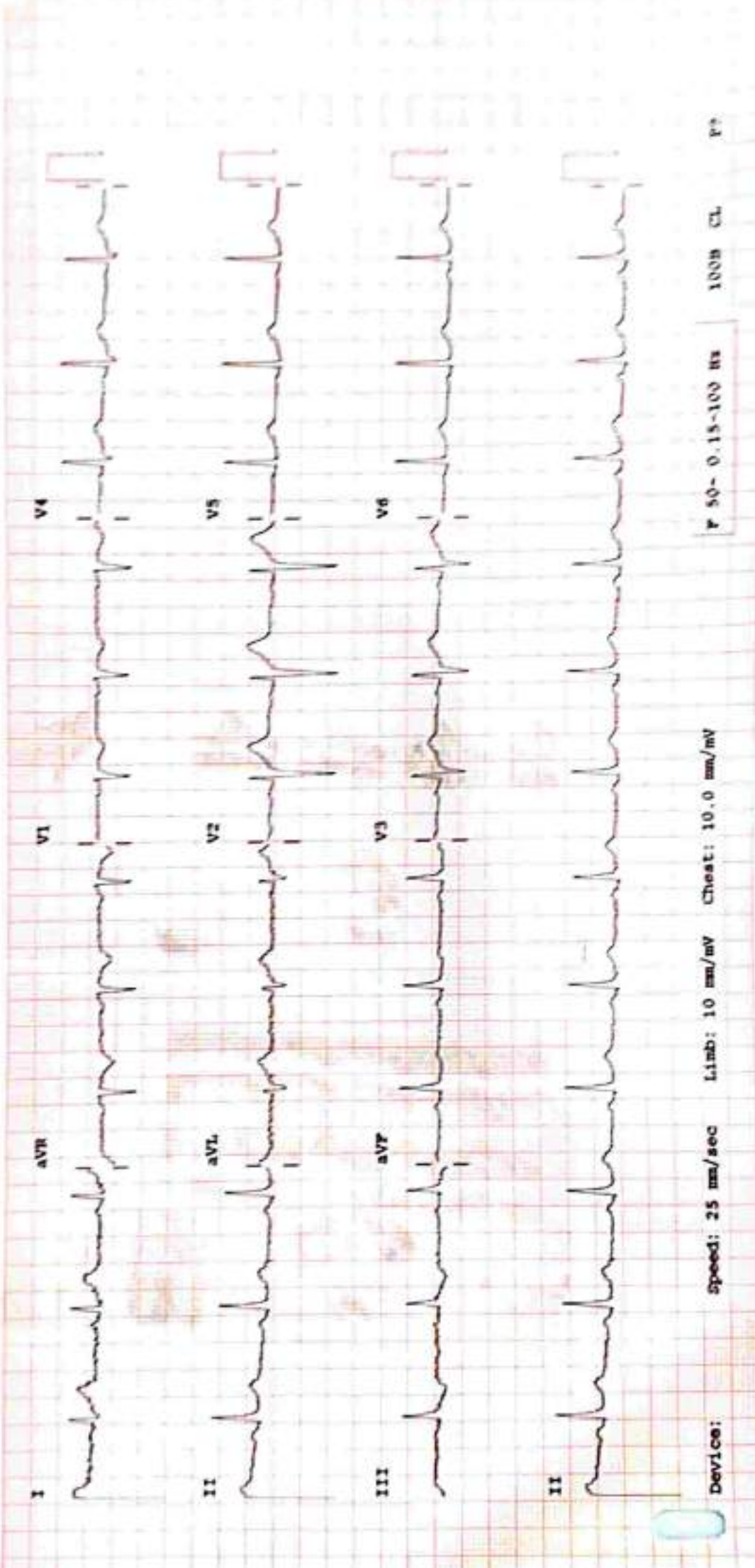

Device:

Speed: 25 mm/sec

Limb: 10 mm/mV

Chest: 10.0 mm/mV

P 50- 0.15-100 Hz

1000 CL

V?

# ASARFI INSTITUTE OF CARDIAC SCIENCES

Name: MR SUBHAS KUMAR  
Patient Id: 55151

Date: 24/08/2024

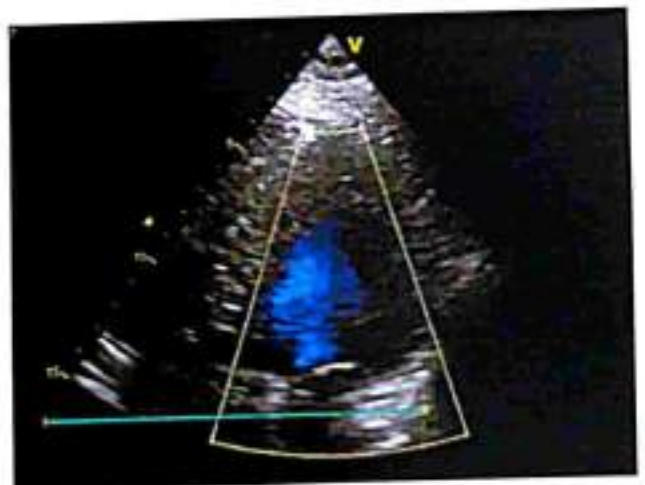
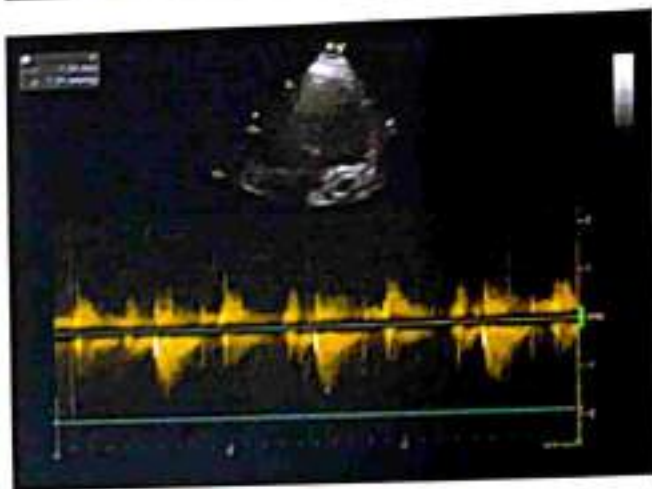
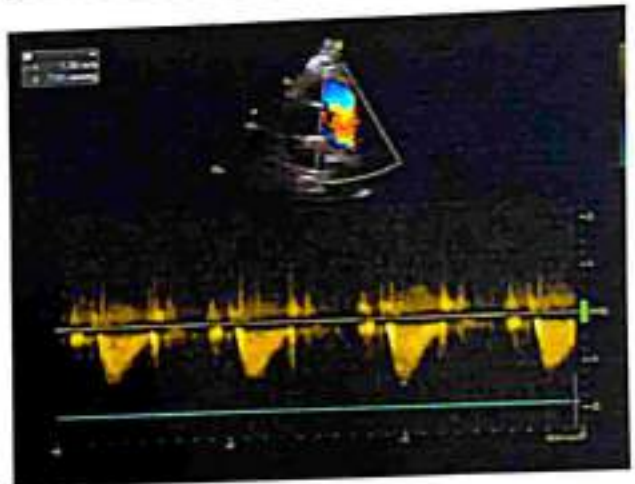
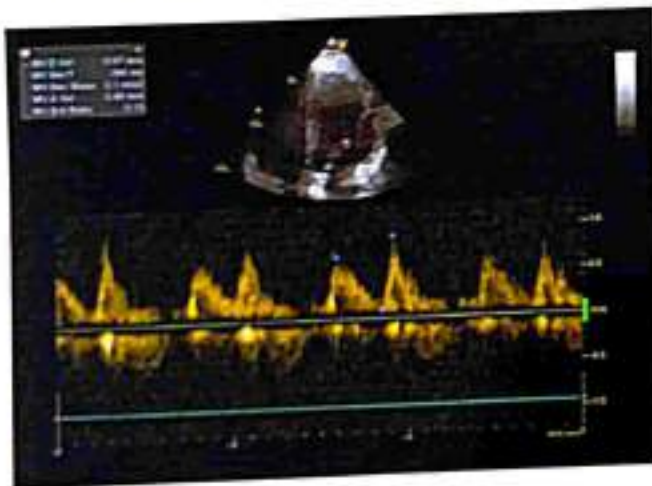
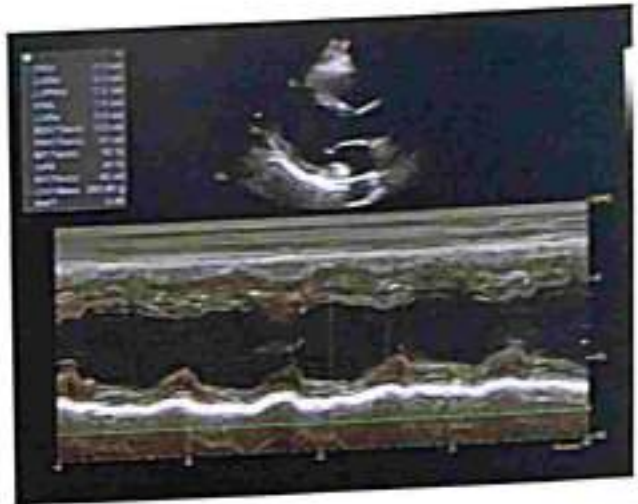



### REPORT

### ECHOCARDIOGRAPHY REPORT

Name: MR SUBHAS KUMAR

Age: 34

Sex: Male

Date: 24/08/2024

#### 2D & M-MODE MEASUREMENTS

|         |        |
|---------|--------|
| LA Diam | 3.0 cm |
| Ao Diam | 3.2 cm |
| IVSd    | 1.1 cm |
| LVIDd   | 5.3 cm |
| LVPWd   | 1.2 cm |
| IVSs    | 1.4 cm |
| LVIDs   | 3.5 cm |

#### 2D & M-MODE CALCULATIONS

|            |          |
|------------|----------|
| EDV(Teich) | 133 ml   |
| ESV(Teich) | 51 ml    |
| EF(Teich)  | 62 %     |
| %FS        | 34 %     |
| SV(Teich)  | 82 ml    |
| LVd Mass   | 283.80 g |
| RWT        | 0.46     |

#### MITRAL VALVE

|              |                      |
|--------------|----------------------|
| MV E Vel     | 0.67 m/s             |
| MV DecT      | 288 ms               |
| MV Dec Slope | 2.3 m/s <sup>2</sup> |
| MV A Vel     | 0.90 m/s             |
| MV E/A Ratio | 0.75                 |

#### AORTIC VALVE

|          |           |
|----------|-----------|
| AV Vmax  | 1.34 m/s  |
| AV maxPG | 7.21 mmHg |

#### TRICUSPID VALVE

#### PULMONARY VALVE

#### COMMENTS:

- NORMAL SIZE CARDIAC CHAMBERS
- NO LVRWMA
- GOOD LV SYSTOLIC FUNCTION (EF-63%)
- GRADE I DIASTOLIC DYSFUNCTION
- NO MR, NO AR, NO TR
- IAS, IVS INTACT
- NO CLOT PE
- IVC NORMAL

#### IMPRESSION:

- NORMAL SIZE CARDIAC CHAMBERS
- NO LVRWMA
- GOOD LV SYSTOLIC FUNCTION (EF-63%)
- GRADE I DIASTOLIC DYSFUNCTION

DR. S. K. CHAVAN  
(CONSULTANT CARDIOLOGIST)

TECH. SIG





## RADIOLOGY REPORT

|           |                  |          |                   |
|-----------|------------------|----------|-------------------|
| Reg. No.  | 55151            | Ref. Dr. | DR. SELF          |
| Name      | MR. SUBHAS KUMAR | Study    | USG WHOLE ABDOMEN |
| Age & Sex | 34Y /M           | Rep Date | 24.08.2024        |

### USG WHOLE ABDOMEN

- LIVER** : Liver is normal in size 15.0 cm. Parenchymal echogenicity is mildly increased. No obvious focal lesion is seen. IHBR are not dilated.
- GALL BLADDER** : GB is well distended. No obvious calculus or mass lesion is seen. The wall thickness is normal.
- CBD** : CBD is normal in course & caliber.
- PV** : PV is normal in course & caliber.
- PANCREAS** : Pancreas is normal in size, shape & echotexture. Peripancreatic soft tissues appear normal. MPD is not dilated.
- SPLEEN** : Spleen is normal in shape, size & echotexture. It measures 10.3cm in size.
- KIDNEYS** : The right kidney measures 10.7 x 4.6cm. The left kidney measures 9.9 x 5.7cm. Both kidneys are normal in shape, size & position. The pelvicalyceal system is normal. Corticomedullary differentiation is maintained. No focal lesion is seen.
- URINARY BLADDER** : Urinary bladder is well distended. No obvious calculus or mass lesion is seen. The wall thickness is normal.
- PROSTATE** : Prostate is normal in size, shape & echotexture. It measures 2.9 x 2.3 x 4.0cm in size (volume - 14 cc).
- OTHERS** : No ascites or retroperitoneal lymphadenopathy is seen.
- IMPRESSION** :  
• Grade-I fatty infiltration of liver.  
Clinical correlation is suggested.



*Swarna*  
**Dr SWARNA BHARDWAJ**  
(Radiologist)  
M.B.B.S, B.J. MEDICAL COLLEGE  
DNB, APOLLO MAIN HOSPITAL CHENNAI

**24 HOUR EMERGENCY**

**\*KEEP THE REPORTS CAREFULLY AND BRING THEM ALONG DURING YOUR NEXT VISIT TO OUR HOSPITAL\***



# Asarti Hospital

Baranur, B-Polytechnic, Dhanbad, Jharkhand - 828130

Name: Mr. Subhas Kr

Age: 34 Y

Date: 24-Aug-2024

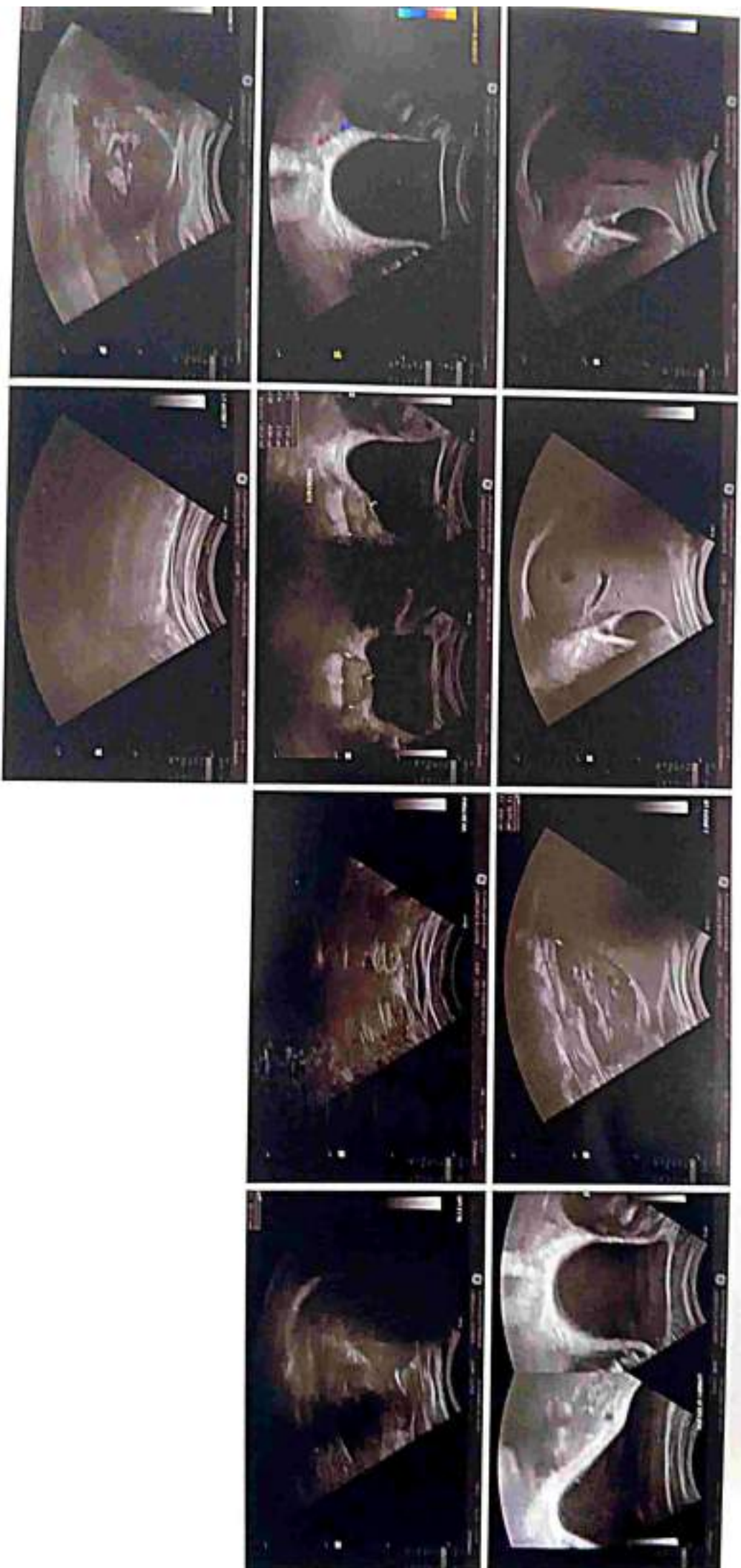

## RADIOLOGY REPORT

|                |                 |              |            |
|----------------|-----------------|--------------|------------|
| Patient Name : | MR.SUBHAS KUMAR | Patient ID : | 55151      |
| Modality :     | DX              | Sex :        | M          |
| Age :          | 34Y             | Study :      | CXR        |
| Ref. Dr. :     | DR. SELF        | Study Date : | 24-08-2024 |

### RADIOGRAPH CHEST PA VIEW

Prominent broncho vascular markings seen in both the lung fields.  
Both the domes of diaphragm and CP angles are normal.  
Both the hila and mediastinum are normal.  
Cardiac size and silhouette is normal.  
Soft tissues and bony cage are unremarkable.

### IMPRESSION

Radiograph Chest is within normal limits.

Advised: Clinical correlation and further evaluation if clinically indicated.



**Dr. Shubham Waghulkar**  
M.D. (Radio Diagnosis)  
Registration No. 2018/04/0918



Disclaimer: - It is an online interpretation of medical imaging based on clinical data. All modern machines/ procedures have their own limitation. If there is any clinical discrepancy, this investigation may be repeated or reassessed by other tests. Patient's identification in online reporting is not established, so in no way can this report be utilized for any medico legal purpose.



**24 HOUR EMERGENCY**

**"KEEP THE REPORTS CAREFULLY AND BRING THEM ALONG DURING YOUR NEXT VISIT TO OUR HOSPITAL"**



**FINAL REPORT**

Name : MR. SUBHAS KUMAR  
Reg. No. : MAY23-55151  
Age / Sex : 34 Y 8 M D D / Male  
Doctor : Self-Walkin  
Pat. Type : TPA (Cashless Category)



Collection Time : 24-08-2024 10:40:58  
Receiving Time : 24-08-2024 10:42:24  
Reporting Time : 24-08-2024 14:51:02  
Publish Time : 24-08-2024 3:42 pm

| Test Name                            | Result | Flag | Unit                | Reference Range   |
|--------------------------------------|--------|------|---------------------|---|
| <b>Biochemistry</b>                  |        |      |                     |   |
| <b>Creatinine, Serum</b>             |        |      |                     |   |
| Method: Enzymatic                    |        |      | Machine Name: XL640 |   |
| Creatinine, Serum                    | 0.68   |      | mg/dl               | 0.6-1.4   |
| <b>Uric Acid, Serum</b>              |        |      |                     |   |
| Method: Enzymatic                    |        |      | Machine Name: XL640 |   |
| Uric Acid, Serum                     | 6.0    |      | mg/dl               | 3.4-7.0   |
| <b>Blood Urea Nitrogen (BUN)</b>     |        |      |                     |   |
| Method: Calculated                   |        |      | Machine Name: XL640 |   |
| Blood Urea Nitrogen (BUN)            | 8.11   |      | mg/dl               | 07-21   |
| <b>Fasting Blood Glucose, Plasma</b> |        |      |                     |   |
| Method: GOD-POD                      |        |      | Machine Name: XL640 |   |
| Fasting Blood Glucose, Plasma        | 89.0   |      | mg/dl               | 70-110  |
| <b>LIPID PROFILE, SERUM</b>          |        |      |                     |   |
| Method: Spectrophotometry            |        |      | Machine Name: XL640 |   |
| Triglycerides (Enzymatic)            | 210.3  | H    | mg/dl               | Normal: <150<br>Borderline-high:<br>150-199 High risk<br>200-499<br>Very high risk >500 |
| Cholesterol, Total (CHOD/PAP)        | 270.0  | H    | mg/dl               | <200 No risk 200-239<br>Moderate<br>risk >240 High risk                                 |
| VLDL Cholesterol (Calculated)        | 42.06  | H    | mg/dl               | 0-30  |
| HDL Cholesterol (Enzymatic)          | 38.0   | L    | mg/dl               | <40 High Risk ; >60 No Risk   |



*DR N N SINGH*  
DR N N SINGH  
MD (PATHOLOGY)

\*This Document is not valid for Medico-Legal purposes.

Page 1 of 9

**Condition of Laboratory Testing & Reporting**

(1) It is presumed that the test(s) performed are on the specimen(s) /Sample(s) belonging to the patient named or identified and the verification of the particulars have been carried out by the patient or his/her representative at the point of generation of the said specimen(s)/ Sample(s)(2) Laboratory investigations are only tool to facilitate in arriving at diagnosis and should be clinically correlated. (3) Tests results are not valid for medico-legal purposes. (4) Test requested might not be performed due to following Reason: (a)Specimen received is insufficient or inappropriate. (haemolysed/diluted/serum etc.) (b)Incorrect specimen type for requested test. (c)Specimen quality is unsatisfactory. (d) There is a discrepancy between the label on the specimen container and the Name on the test requisition form. (5) The Results of the Test May vary from lab and also from time to time for the same patient. (6) The results of a laboratory test are dependent on the quality of the sample as well as the assay technology. (7) In case of queries or unexpected test results please call at +91 9297862282. Email: lobasarfi@gmail.com

**24 HOUR EMERGENCY**

© AHL/D/0066/4197/AUG24

**"KEEP THE REPORTS CAREFULLY AND BRING THEM ALONG DURING YOUR NEXT VISIT TO OUR HOSPITAL"**



FINAL REPORT

Name : MR. SUBHAS KUMAR  
Reg. No. : MAY23-55151  
Age / Sex : 34 Y 8 M 0 D / Male  
Doctor : Self-Walkin  
Pat. Type : TPA (Cashless Category)



Collection Time : 24-08-2024 10:40:58  
Receiving Time : 24-08-2024 10:42:24  
Reporting Time : 24-08-2024 14:51:02  
Publish Time : 24-08-2024 3:42 pm

| Test Name                                     | Result | Flag | Unit  | Reference Range  |
|---|--------|------|-------|--|
| LDL Cholesterol (Calculated)                  | 189.94 | H    | mg/dl | Optimum:<100 Above optimum:<br><130; Moderate risk:130-159; High risk:>160 |
| Cholesterol Total : HDL Ratio (Calculated)    | 7.11   | H    | mg/dl | 1.2-6.0  |
| <b>GLYCOCYLATED HEMOGLOBIN (HbA1C), BLOOD</b> |        |      |       |  |
| Method : HPLC / Nephelometry                  |        |      |       |  |
| HbA1C   | 5.5    |      | %     | 4.4-6.2  |
| Estimated average glucose (eAG)               | 111.15 |      | mg/dl |  |

Machine Name: BIO-RAD, D-10 / MISPA

Interpretation:

HbA1c result is suggestive of at risk for Diabetes (Prediabetes)/ well controlled Diabetes in a known Diabetic.  
Note: Presence of Hemoglobin variants and/or conditions that affect red cell turnover must be considered, particularly when the HbA1C result does not correlate with the patient's blood glucose levels.

FACTORS THAT INTERFERE WITH HbA1C | FACTORS THAT AFFECT INTERPRETATION | MEASUREMENT | OF HbA1C RESULTS |

- | Hemoglobin variants,elevated fetal | Any condition that shortens erythrocyte |
- | hemoglobin (HbF) and chemically | survival or decreases mean erythrocyte |
- | modified derivatives of hemoglobin | age (e.g.,recovery from acute blood loss, |
- | (e.g. carbamylated Hb in patients | hemolytic anemia, HbSS, HbCC, and HbSC) |
- | with renal failure) can affect the | will falsely lower HbA1c test results |
- | accuracy of HbA1c measurements | regardless of the assay method used,Iron |
- | deficiency anemia is associated with |
- | higher HbA1c |



DR N N SINGH  
MD (PATHOLOGY)

\*This Document is not valid for Medico-Legal purposes.

Condition of Laboratory Testing & Reporting  
(1) It is presumed that the test(s) performed are on the specimen(s) (Sample(s)) belonging to the patient named or identified and the verification of the particulars have been carried out by the patient or his/her representative at the point of generation of the said specimen(s)/ Sample(s)(2) Laboratory investigations are only tool to facilitate in arriving at diagnosis and should be clinically correlated. (3) Tests results are not valid for medico legal Purposes. (4) Test requested might not be performed due to following Reason: (a)Specimen received is insufficient or inappropriate. (haemolysed/clotted/serum etc.) (b)Incorrect specimen type for requested test. (c)Specimen quality is unsatisfactory (d) There is a discrepancy between the label on the specimen container and the Name on the test requisition form. (5) The Results of the Test May vary from lab and also from time to time for the same patient. (6) The results of a laboratory test are dependent on the quality of the sample as well as the assay technology. (7) In case of queries or unexpected test results please call at +91 9297862282, Email-labasafi@gmail.com

24 HOUR EMERGENCY

"KEEP THE REPORTS CAREFULLY AND BRING THEM ALONG DURING YOUR NEXT VISIT TO OUR HOSPITAL"

**FINAL REPORT**

Name : MR. SUBHAS KUMAR  
Reg. No. : MAY23-55151  
Age / Sex : 34 Y 8 M 0 D / Male  
Doctor : Self-Walkin  
Pat. Type : TPA (Cashless Category)



Collection Time : 24-08-2024 10:40:58  
Receiving Time : 24-08-2024 10:42:24  
Reporting Time : 26-08-2024 11:02:29  
Publish Time : 27-08-2024 9:44 am

| Test Name                      | Result | Flag | Unit  | Reference Range |
|--------------------------------|--------|------|-------|-----------------|
| Glucose, PP<br>Method: GOD-POD | 96.0   |      | mg/dl | 70-140          |

Note: Additional tests available for Diabetic control are Glycated Hemoglobin (HbA1c), Fructosamine



DR N N SINGH  
MD (PATHOLOGY)

\*This Document is not valid for Medico-Legal purposes.

Page 3 of 11

**Condition of Laboratory Testing & Reporting**

(1) It is presumed that the test(s) performed are on the specimen(s)/Sample(s) belonging to the patient named or identified and the verification of the particulars have been carried out by the patient or his/her representative at the point of generation of the said specimen(s)/ Sample(s)(2) Laboratory investigations are only test to facilitate in arriving at diagnosis and should be clinically correlated. (3) Tests results are not valid for medico legal Purposes. (4) Test requested might not be performed due to following Reason: (a)Specimen received is insufficient or inappropriate. (haemolysed/clotted/serum etc.) (b)Incorrect specimen type for requested test. (c)Specimen quality is unsatisfactory. (d) There is a discrepancy between the label on the specimen container and the Name on the test requisition form. (5) The Results of the Test May vary from lab and also from time to time for the same patient. (6) The results of a laboratory test are dependent on the quality of the sample as well as the assay technology. (7) In case of queries or unexpected test results please call at +91 9297862282. Email: lab.asarfi@gmail.com

**24 HOUR EMERGENCY**

© AHL/D/0068/4/197/AUG/24

**"KEEP THE REPORTS CAREFULLY AND BRING THEM ALONG DURING YOUR NEXT VISIT TO OUR HOSPITAL"**



## FINAL REPORT

Name : MR. SUBHAS KUMAR  
 Reg. No. : MAY23-55151  
 Age / Sex : 34 Y 8 M 0 D / Male  
 Doctor : Self-Walkin  
 Pat. Type : IPA (Cashless Category)



Collection Time : 24-08-2024 10:40:58  
 Receiving Time : 24-08-2024 10:42:24  
 Reporting Time : 24-08-2024 14:51:02  
 Publish Time : 24-08-2024 3:42 pm

| Test Name                            | Result | Flag | Unit  | Reference Range |
|--------------------------------------|--------|------|-------|-----------------|
| <b>Liver Function Test (LFT)</b>     |        |      |       |                 |
| Method: Spectrophotometry            |        |      |       |                 |
| <i>Machine Name:</i> XL-640          |        |      |       |                 |
| Bilirubin Total (Diazo)              | 1.06   |      | mg/dl | 0.3-1.2         |
| Bilirubin Direct (Diazo)             | 0.34   | H    | mg/dl | 0.00-0.2        |
| Bilirubin Indirect (Calculated)      | 0.72   |      | mg/dl | 0.00-1.0        |
| SGPT (IFCC without PDP)              | 49.5   |      | U/L   | 7-50            |
| SGOT (IFCC without PDP)              | 26.1   |      | U/L   | 5-45            |
| Alkaline Phosphate (PNP AMP Kinetic) | 205.0  |      | U/L   | 70-306          |
| GGT (Enzymatic)                      | 51.7   |      | U/L   | 0-55            |
| Protein Total (Biuret)               | 7.15   |      | g/dl  | 6.4-8.3         |
| Albumin (BCG)                        | 4.60   |      | g/dl  | 3.5-5.2         |
| Globulin (Calculated)                | 2.55   |      | g/dl  | 2.3-3.5         |
| A : G Ratio (Calculated)             | 1.8    |      |       | 0.8-2.0         |



DR N SINGH  
 MD (PATHOLOGY)

\*This Document is not valid for Medico-Legal purposes.

### Condition of Laboratory Testing & Reporting

(1) It is presumed that the test(s) performed are on the specimen(s) / Sample(s) belonging to the patient named or identified and the verification of the particulars have been carried out by the patient or his/her representative at the point of generation of the said specimen(s) / Sample(s). (2) Laboratory investigations are only tool to facilitate in arriving at diagnosis and should be clinically correlated. (3) Tests results are not valid for medico-legal purposes. (4) Test requested might not be performed due to following Reason: (a) Specimen received is insufficient or inappropriate. (b) Hemolyzed/clotted/lipemic etc. (c) Incorrect specimen type for requested test. (d) Specimen quality is unsatisfactory. (e) There is a discrepancy between the label on the specimen container and the Name on the test requisition form. (5) The Results of the Test May vary from lab and also from time to time for the same patient. (6) The results of a laboratory test are dependent on the quality of the sample as well as the assay technology. (7) In case of queried or unexpected test results please call at +91 9227802262, Email: labasaf@gmail.com

**24 HOUR EMERGENCY**

"KEEP THE REPORTS CAREFULLY AND BRING THEM ALONG DURING YOUR NEXT VISIT TO OUR HOSPITAL"



**FINAL REPORT**

Name : MR. SUBHAS KUMAR  
Reg. No. : MAY23-SS151  
Age / Sex : 34 Y S M O D / Male  
Doctor : Self-Walkin  
Pat. Type : TPA (Cashless Category)



Collection Time : 24-08-2024 10:40:58  
Receiving Time : 24-08-2024 10:42:24  
Reporting Time : 24-08-2024 14:51:02  
Publish Time : 24-08-2024 3:42 pm

| Test Name                 | Result | Flag | Unit | Reference Range |
|---------------------------|--------|------|------|-----------------|
| <b>Clinical Pathology</b> |        |      |      |                 |

  
**DR N N SINGH**  
MD (PATHOLOGY)

\*This Document is not valid for Medico-Legal purposes.

Page 4 of 9

**Condition of Laboratory Testing & Reporting**

(1) It is presumed that the test(s) performed are on the specimen(s) / Sample(s) belonging to the patient named or identified and the verification of the particulars have been carried out by the patient or his/her representative at the point of generation of the said specimen(s) / Sample(s). (2) Laboratory Investigations are only tool to facilitate in arriving at diagnosis and should be clinically correlated. (3) Test results are not valid for medico-legal Purposes. (4) Test requested might not be performed due to following Reason: (a) Specimen received is insufficient or inappropriate. (haemolysed/cobalated/epemic etc.) (b) incorrect specimen type for requested test. (c) Specimen quality is unsatisfactory. (d) There is a discrepancy between the label on the specimen container and the Name on the test requisition form. (5) The Results of the Test May vary from lab and also from time to time for the same patient. (6) The results of a laboratory test are dependent on the quality of the sample as well as the assay technology. (7) In case of correct or unexpected test results please call at +91 9297862282, Email-labasarfi@gmail.com

**24 HOUR EMERGENCY**



## FINAL REPORT

Name : MR. SUDHAS KUMAR  
 Reg. No. : MAY23-55151  
 Age / Sex : 34 Y 8 M 0 D / Male  
 Doctor : Self-Walkin  
 Pat. Type : TPA (Cashless Category)



Collection Time : 24-08-2024 10:40:58  
 Receiving Time : 24-08-2024 10:42:24  
 Reporting Time : 24-08-2024 14:51:02  
 Publish Time : 24-08-2024 3:42 pm

| Test Name                               | Result   | Flag                     | Unit  | Reference Range |
|---|----------|--------------------------|-------|-----------------|
| <b>Routine Urine Examination; Urine</b> |          |                          |       |                 |
| Method : Microscopic                    |          | Machine Name: Microscope |       |                 |
| Leukocytes                              | NEGATIVE |                          |       |                 |
| Appearance                              | CLEAR    |                          |       |                 |
| Colour                                  | STRAW    |                          |       |                 |
| Volume                                  | 30       |                          | ml.   |                 |
| Protiens                                | NEGATIVE |                          |       |                 |
| Glucose                                 | NEGATIVE |                          |       |                 |
| PH                                      | 6.5      |                          |       |                 |
| Specific Gravity                        | 1.005    |                          |       |                 |
| Bilirubin                               | NEGATIVE |                          |       |                 |
| Ketone Bodies                           | NEGATIVE |                          |       |                 |
| Bile Salts                              | XX       |                          |       |                 |
| Bile Pigments                           | XX       |                          |       |                 |
| Nitrite                                 | NEGATIVE |                          |       |                 |
| Pus Cells                               | 1-2      |                          | /hpf. |                 |
| Epithelial Cells                        | 2-3      |                          | /hpf. |                 |
| R.B.C.                                  | NIL      |                          | /hpf. |                 |
| Casts                                   | NOT SEEN |                          | /hpf. |                 |

\*This Document is not valid for Medico-Legal purposes.



DR N N SINGH  
 MD (PATHOLOGY)

**Condition of Laboratory Testing & Reporting**

(1) It is presumed that the test(s) performed are on the specimen(s) /Sample(s) belonging to the patient named or identified and the verification of the particulars have been carried out by the patient or his/her Representative at the point of generation of the said specimen(s) / Sample(s). (2) Laboratory investigators are only tool to facilitate in arriving at diagnosis and should be clinically correlated. (3) Tests results are not valid for medico legal Purposes. (4) Test requested might not be performed due to following Reason: (a)Specimen received is insufficient or inappropriate. (Haemolysed/clotted/serum etc.) (b)Incorrect specimen type for requested test. (c)Specimen quality is unsatisfactory. (d) There is a discrepancy between the label on the specimen container and the Name on the test requisition form. (5) The Results of the Test May vary from lab and also from time to time for the same patient. (6) The results of a laboratory test are dependent on the quality of the sample as well as the assay technology. (7) In case of queried or unexpected test results please call at +91 9297862262. Email: lab.asarfi@gmail.com





MC-5929

**FINAL REPORT**

Name : MR. SUBHAS KUMAR  
 Reg. No. : MAY23-55151  
 Age / Sex : 34 Y 8 M 0 D / Male  
 Doctor : Self-Walkin  
 Pat. Type : TPA (Cashless Category)



Collection Time : 24-08-2024 10:40:58  
 Receiving Time : 24-08-2024 10:42:24  
 Reporting Time : 24-08-2024 14:51:02  
 Publish Time : 24-08-2024 3:42 pm

| Test Name | Result   | Flag | Unit  | Reference Range |
|-----------|----------|------|-------|-----------------|
| Crystals  | NOT SEEN |      | /hpf. |                 |



*DR N N SINGH*  
**DR N N SINGH**  
 MD (PATHOLOGY)

\*This Document is not valid for Medico-Legal purposes.

**Condition of Laboratory Testing & Reporting**

(1) It is presumed that the test(s) performed are on the specimen(s) / Sample(s) belonging to the patient named or identified and the verification of the particulars have been carried out by the patient or his/her representative at the point of generation of the said specimen(s) / Sample(s) (2) Laboratory investigations are only tool to facilitate in arriving at diagnosis and should be clinically correlated. (3) Tests results are not valid for medico-legal purposes. (4) Test requested might not be performed due to following Reason: (a) Specimen received is insufficient or inappropriate. (b) hemolysed/clotted/serum etc. (c) incorrect specimen type for requested test. (c) Specimen quality is unsatisfactory. (d) There is a discrepancy between the label on the specimen container and the Name on the test requisition form. (5) The Results of the Test May vary from lab and also from time to time for the same patient. (6) The results of a laboratory test are dependent on the quality of the sample as well as the assay technology. (7) In case of queries or unexpected test results please call at +91 8297862282. Email-labasarfi@gmail.com

**24 HOUR EMERGENCY**

"KEEP THE REPORTS CAREFULLY AND BRING THEM ALONG DURING YOUR NEXT VISIT TO OUR HOSPITAL"



**FINAL REPORT**

Name : MR. SUBHAS KUMAR  
Reg. No. : MAY23-55151  
Age / Sex : 34 Y B M D D / Male  
Doctor : Self-Walkin  
Pat. Type : TPA [Cashless Category]



Collection Time : 24-08-2024 10:40:58  
Receiving Time : 24-08-2024 10:42:24  
Reporting Time : 26-08-2024 11:02:29  
Publish Time : 27-08-2024 9:41 am

| Test Name                                   | Result   | Flag | Unit  | Reference Range |
|---|----------|------|-------|-----------------|
| Crystals                                    | NOT SEEN |      | /hpf. |                 |
| <b>Urinary Protein/Creatinine Ratio</b>     |          |      |       |                 |
| Method : Immunoturbidimetry, Spectrophotome |          |      |       |                 |
| Protein                                     | 7.0      |      | mg/L  |                 |
| Creatinine                                  | 10.0     |      | mg/dl |                 |
| PCR   | 0.7      |      | mg/g  | 0-0.5           |



  
**DR N N SINGH**  
MD (PATHOLOGY)

\*This Document is not valid for Medico-Legal purposes.

Page 7 of 11

**Condition of Laboratory Testing & Reporting**

(1) It is presumed that the test(s) performed are on the specimen(s) (Sample(s)) belonging to the patient named or identified and the verification of the particulars have been carried out by the patient or his/her representative at the point of generation of the said specimen(s)/ Sample(s)(2) Laboratory investigations are only tool to facilitate in arriving at diagnosis and should be clinically correlated. (3) Tests results are not valid for medico legal Purposes. (4) Test requested might not be performed due to following Reason: (a) Specimen received is insufficient or inappropriate. (haemolysed/clotted/lipemic etc.) (b) Incurred specimen type for requested test. (c) Specimen quality is unsatisfactory. (d) There is a discrepancy between the label on the specimen container and the Name on the test requisition form. (5) The Results of the Test May vary from lab and also from time to time for the same patient. (6) The results of a laboratory test are dependent on the quality of the sample as well as the assay technology (7) In case of queries or unexpected test results please call at +91 9237557262, Email-labasarfi@gmail.com

**24 HOUR EMERGENCY**

© AHL/D/0066/197/AUG/24

**"KEEP THE REPORTS CAREFULLY AND BRING THEM ALONG DURING YOUR NEXT VISIT TO OUR HOSPITAL"**



**FINAL REPORT**

Name : MR. SUBHAS KUMAR  
 Reg. No. : MAY23-55151  
 Age / Sex : 34 Y B M O D / Male  
 Doctor : Self-Walkin  
 Pat. Type : TPA (Cashless Category)



Collection Time : 24-08-2024 10:40:58  
 Receiving Time : 24-08-2024 10:42:24  
 Reporting Time : 26-08-2024 11:02:29  
 Publish Time : 27-08-2024 9:41 am

| Test Name | Result | Flag | Unit | Reference Range |
|-----------|--------|------|------|-----------------|
|-----------|--------|------|------|-----------------|

**Microbiology**

**Culture & Sensitivity (Urine)**

Method : vitek 2 compact

Machine Name : vitek 2 compact

Organism Isolated : NO GROWTH OF ANY ORGANISM

**Note:**

In view of developing antibiotics resistance in inida. It is advisalbe to use anitbiotics belonging to Group B & C only if the patient is resistant to antibiotics.

\* Insturment used Bact/Alert 3D 60 & vitek 2 compact.



DR N N SINGH  
 MD (PATHOLOGY)

\*This Document is not valid for Medico-Legal purposes.

**Condition of Laboratory Testing & Reporting**

(1) It is presumed that the test(s) performed are on the specimen(s) /Sample(s) belonging to the patient named or identified and the verification of the particulars have been carried out by the patient or his/her representative at the point of generation of the said specimen(s)/ Sample(s)(2) Laboratory investigations are only tool to facilitate in arriving at diagnosis and should be clinically correlated. (3) Tests results are not valid for medico legal Purposes. (4) Test requested might not be performed due to following Reason: (a)Specimen received is insufficient or inappropriate. (haemolysed/clotted/serum etc.) (b)Incorrect specimen type for requested test. (c)Specimen quality is unsatisfactory. (d) There is a discrepancy between the label on the specimen container and the Name on the test requisition form. (5) The Results of the Test May vary from lab and also from time to time for the same patient. (6) The results of a laboratory test are dependent on the quality of the sample as well as the assay technology (7) In case of queries or unexpected test results please call at +91 9297602282. Email-labasarfi@gmail.com

**24 HOUR EMERGENCY**

**\*KEEP THE REPORTS CAREFULLY AND BRING THEM ALONG DURING YOUR NEXT VISIT TO OUR HOSPITAL\***



MC-5838

## FINAL REPORT

Name : MR. SUBHAS KUMAR  
 Reg. No. : MAY23-55151  
 Age / Sex : 34 Y 8 M 0 D / Male  
 Doctor : Self-Walkin  
 Pat. Type : TPA (Cashless Category)



Collection Time : 24-08-2024 10:40:58  
 Receiving Time : 24-08-2024 10:42:24  
 Reporting Time : 24-08-2024 14:51:02  
 Publish Time : 24-08-2024 3:42 pm

| Test Name                                  | Result   | Flag | Unit  | Reference Range |
|--|----------|------|-------|-----------------|
| <b>Haematology</b>                         |          |      |       |                 |
| <b>BLOOD GROUP, ABO &amp; RH TYPING</b>    |          |      |       |                 |
| Method : Agglutination                     |          |      |       |                 |
| ABO GROUP                                  | AB       | .    |       | 0-0             |
| RH TYPING                                  | POSITIVE | .    |       | 0-0             |
| <b>ESR (Erythrocyte Sedimentaion Rate)</b> |          |      |       |                 |
| Method : Westergren                        |          |      |       |                 |
| ESR  | 07       |      | mm/hr | 0-10            |

Machine Name: VES-MATIC 20.



DR N N SINGH  
 MD (PATHOLOGY)

\*This Document is not valid for Medico-Legal purposes.

**Condition of Laboratory Testing & Reporting**

(1) It is presumed that the test(s) performed are on the specimen(s) / Sample(s) belonging to the patient named or identified and the verification of the particulars have been carried out by the patient or his/her representative at the point of generation of the said specimen(s) / Sample(s) (2) Laboratory investigations are only tool to facilitate in arriving at diagnosis and should be clinically correlated (3) Tests results are not valid for medico legal Purposes. (4) Test requested might not be performed due to following Reason: (a) Specimen received is insufficient or inappropriate. (haemolysed/clotted/serum etc.) (b) incorrect specimen type for requested test. (c) Specimen quality is unsatisfactory (4) There is a discrepancy between the label on the specimen container and the Name on the test requisition form. (5) The Results of the Test May vary from lab and also from time to time for the same patient. (6) The results of a laboratory test are dependent on the quality of the sample as well as the assay technology (7) In case of correct or unexpected test results please call at +919297862262. Email-[labasarfi@gmail.com](mailto:labasarfi@gmail.com)



MC-5929

## FINAL REPORT



Name : MR. SUBHAS KUMAR  
 Reg. No. : MAY23-55151  
 Age / Sex : 34 Y 8 M 0 D / Male  
 Doctor : Self-Walkin  
 Pat. Type : TPA (Cashless Category)

Collection Time : 24-08-2024 10:40:58  
 Receiving Time : 24-08-2024 10:42:24  
 Reporting Time : 24-08-2024 14:51:02  
 Publish Time : 24-08-2024 3:42 pm

| Test Name   | Result | Flag | Unit                    | Reference Range |
|---|--------|------|-------------------------|-----------------|
| <b>Nature of Material:</b> EDTA Blood Sample                |        |      |                         |                 |
| <b>Complete Blood Count (CBC)</b>                           |        |      |                         |                 |
| Method: Electrical Impedence                                |        |      |                         |                 |
| Machine Name: Sysmex 6 part                                 |        |      |                         |                 |
| Hemoglobin<br>(Photometry)                                  | 12.7   | L    | g/dl                    | 13-18           |
| PCV<br>(Calculated)   | 37.8   | L    | %                       | 40-50           |
| MCH<br>(Calculated)   | 30.1   |      | Pg                      | 27-31           |
| MCHC<br>(Calculated)  | 33.6   |      | g/dl                    | 31.5-35.5       |
| Red Cell Distribution Width (RDW)<br>(Electrical Impedence) | 13.5   |      | %                       | 11.6-14         |
| Total Leukocyte Count (TLC)<br>(Electrical Impedence)       | 6,700  |      | /cu-mm                  | 4000-11000      |
| RBC Count<br>(Electrical Impedence)                         | 4.20   | L    | million/mm <sup>3</sup> | 4.5-5.5         |
| Mean Corpuscular Volume (MCV)<br>(Electrical Impedence)     | 89.9   |      | fL                      | 83-101          |
| Platelet Count<br>(Electrical Impedence)                    | 1.60   |      | lakhs/cumm              | 1.5-4.5         |
| Neutrophils<br>(VCS Technology)                             | 62     |      | %                       | 55-75           |
| Lymphocytes<br>(VCS Technology)                             | 30     |      | %                       | 15-30           |
| Eosinophils<br>(VCS Technology)                             | 03     |      | %                       | 1-6             |
| Monocytes<br>(VCS Technology)                               | 05     |      | %                       | 2-10            |
| Basophils<br>(VCS Technology)                               | 00     |      | %                       | 0-1             |



*(Signature)*  
 DR N N SINGH  
 MD (PATHOLOGY)

\*This Document is not valid for Medico-Legal purposes.

Page 8 of 9

### Condition of Laboratory Testing & Reporting

(1) It is presumed that the test(s) performed are on the specimen(s) / Sample(s) belonging to the patient named or identified and the verification of the particulars have been carried out by the patient or his/her representative at the point of generation of the said specimen(s) / Sample(s). (2) Laboratory investigations are only for diagnostic purposes and should be clinically correlated. (3) Tests results are not valid for medico legal Purposes. (4) Test requested might not be performed due to following Reason: (a) Specimen received is insufficient or inappropriate. (b) Hemolysed/clotted/serum etc. (c) incorrect specimen type for requested test. (d) Specimen quality is unsatisfactory. (e) There is a discrepancy between the label on the specimen container and the Name on the test requisition form. (5) The Results of the Test May vary from lab and also from time to time for the same patient. (6) The results of a laboratory test are dependent on the quality of the sample as well as the assay technology. (7) In case of queries or unexpected test results please call at +91 9237862282. Email: labasrfi@gmail.com

**24 HOUR EMERGENCY**

© APLD/0066/197/AUG/24

"KEEP THE REPORTS CAREFULLY AND BRING THEM ALONG DURING YOUR NEXT VISIT TO OUR HOSPITAL"



MC-5928

## FINAL REPORT

Name : MR. SUBHAS KUMAR  
 Reg. No. : MAY23-55151  
 Age / Sex : 34 Y 8 M 0 D / Male  
 Doctor : Self-Walkin  
 Pat. Type : TPA (Cashless Category)



Collection Time : 24-08-2024 10:40:58  
 Receiving Time : 24-08-2024 10:42:24  
 Reporting Time : 24-08-2024 14:51:02  
 Publish Time : 24-08-2024 3:42 pm

| Test Name | Result | Flag | Unit | Reference Range |
|-----------|--------|------|------|-----------------|
|-----------|--------|------|------|-----------------|

### Immunology and Serology

#### THYROID PROFILE, TOTAL, SERUM

Method : ECLIA

Machine Name: Vitros EG

|                      |      |  |        |            |
|----------------------|------|--|--------|------------|
| T3, Total            | 1.54 |  | ng/ml  | 0.8-2.0    |
| T4, Total            | 8.10 |  | µg/dL  | 5.10-14.10 |
| TSH (Ultrasensitive) | 1.32 |  | mIU/mL | 0.27-4.2   |

#### Interpretation:

1. TSH levels are subject to circadian variation, reaching peak levels between 2 - 4.a.m. and at a minimum between 6-10 pm . The variation is of the order of 50% . hence time of the day has influence on the measured serum TSH concentrations.
2. Alteration in concentration of Thyroid hormone binding protein can profoundly affect Total T3 and/or Total T4 levels especially in pregnancy and in patients on steroid therapy.
3. Unbound fraction ( Free,T4 /Free,T3) of thyroid hormone is biologically active form and correlate more closely with clinical status of the patient than total T4/T3 concentration
4. Values <0.03 uIU/mL need to be clinically correlated due to presence of a rare TSH variant in some individuals.



*[Signature]*  
**DR N N SINGH**  
 MD (PATHOLOGY)

\*This Document is not valid for Medico-Legal purposes.

Page 9 of 9

#### Condition of Laboratory Testing & Reporting

(1) It is presumed that the test(s) performed are on the specimen(s) (Sample(s)) belonging to the patient named or identified and the verification of the particulars have been carried out by the patient or his/her representative at the point of generation of the said specimen(s)/ Sample(s)(2) Laboratory investigations are only tool to facilitate in arriving at diagnosis and should be clinically correlated. (3) Tests results are not valid for medico legal Purposes. (4) Test requested might not be performed due to following Reason: (a)Specimen received is insufficient or inappropriate. (b)Specimen received is not of the requested type. (c)Specimen quality is unsatisfactory. (d) There is a discrepancy between the label on the specimen container and the Name on the test requisition form. (5) The Results of the Test May vary from lab and also from time to time for the same patient. (6) The results of a laboratory test are dependent on the quality of the sample as well as the assay technology. (7) In case of queries or unexpected test results please call at +919297862282. Email-lab@asarfi.com

**24 HOUR EMERGENCY**

© AHL/D/0066/4197/AUG/24

"KEEP THE REPORTS CAREFULLY AND BRING THEM ALONG DURING YOUR NEXT VISIT TO OUR HOSPITAL"