

DOB (11/08/1983)

भारत सरकार  
GOVERNMENT OF INDIA

जितेंद्र कुमार  
Jitendra Kumar

जन्म वर्ष / Year of Birth : 1983  
पुरुष / Male



4717 8695 1427

आधार - आम आदमी का अधिकार

भारतीय विशिष्ट पहचान प्राधिकरण  
UNIQUE IDENTIFICATION AUTHORITY OF INDIA

पता: S/O दयानंद सिंह, अबुसर,  
अबुसर, अबुसर, झुंझुनूं, राजस्थान,  
333001

Address: S/O Dayanand Singh,  
ABUSAR, Abusar, Abusar,  
Jhunjhunun, Rajasthan, 333001

1947  
1800.180.1947

help@uidai.gov.in

www.uidai.gov.in

P.O. Box No.1947,  
Bengaluru-560 001

Jitendra

9549336414

Rajasthani Diagnostic &  
Medical Research Centre  
Jhunjhunu





# RAJASTHANI DIAGNOSTIC & MR CENTRE

## FULLY COMPUTERISED PATHOLOGY LABORATORY

MRI

CT SCAN

TMT

SONOGRAPHY

X-RAY

ECG

MAMOGRAPHY

NAME	JITENDRA KUMAR	AGE-	SEX: M
REF/BY:	BOB HEALTH CHECKUP	DATE	26-Aug-24

### ULTRASONOGRAPHY WHOLE ABDOMEN

**Liver:** is normal in size, shape and mild bright echotexture. No IHBR dilatation is seen. No focal mass seen. Portal vein and hepatic veins are normal in diameter. Common bile duct is normal in diameter and lumen is clear.

**Gall bladder:** is partially distended, no obvious calculus.

**Pancreas:** is normal in size, shape and echotexture. No focal mass or lesion is detected. Pancreatic duct is not dilated.

**Rt. Kidney:** is normal in size, shape, position and echotexture. Corticomedullary differentiation is well maintained. No evidence of definite calculus/ hydronephrosis is seen.

**Lt. Kidney:** is normal in size, shape, position and echotexture. Corticomedullary differentiation is well maintained. No evidence of definite calculus/ hydronephrosis is seen.

**Spleen:** is normal in size, regular in shape and echo texture. No focal lesion is seen. Splenic vessels are normal.

**Urinary Bladder:** is well distended. Outline of bladder is regular. Wall thickness is normal. No focal mass is seen. No echogenic shadow suggestive of calculus is seen.

**Prostate:** is normal in size, regular in shape and outline. Capsule is intact.

No evidence of ascites is seen. No significant Lymphadenopathy is seen. No obvious bowel pathology is seen. Retroperitoneum including aorta, IVC are unremarkable.

### IMPRESSION:

- ❖ Grade I fatty liver.

Advised: clinicopathological correlation

DR. ANUSHA MAHALAWAT  
MD RADIODIAGNOSIS

Dr. Anusha Mahalawat  
MD (Radiodiagnosis)  
(RMC. 38742/25457)



अपातकालीन सेवाएं

THIS REPORT IS NOT VALID FOR MEDICO LEGAL PURPOSE





# RAJSTHANI DIAGNOSTIC & MR CENTRE

FULLY COMPUTERISED PATHOLOGY LABORATORY

MRI

CT SCAN

TMT

SONOGRAPHY

X-RAY

ECG

MAMOGRAPHY

Patient Name	JITENDRA KUMAR	Patient ID	
Age	40 YRS	Date	26-Aug-24
Gender	M	Ref.Doctor	SELF

## X RAY CHEST (PA VIEW)

### FINDINGS:

The lungs are well-expanded with no pulmonary infiltrate or pleural effusion.

The cardiomeastinal silhouette is within normal limits.

No acute osseous abnormality.

Bilateral cardio phrenic and costophrenic angles are clear.

### IMPRESSION:

- No significant abnormality detected in this chest Xray.

  
**Dr. Nirmala Royal**  
 MD (Radiodiagnosis)  
 RMC - 32422/24686

*Note - Please correlate the measurements on the typed report with the image and in case of any discrepancy/doubt, please contact us immediately. There is only a professional opinion and should be correlated clinically. No valid for medico-legal purpose.*

**Dr. Nirmala Royal**  
 MD (Radiodiagnosis)  
 RMC 32422/24686



आपातकालीन सेवार्

THIS REPORT IS NOT VALID FOR MEDICO LEGAL PURPOSE



**RAJASTHANI DIAG. & MR CENTRE, JHUNJHUNU**

28 BOB 26.08 / JITENDRA KUMAR / 41 Yrs / M / 173Cms. / 68Kgs. / Non Smoker  
Heart Rate : 99 bpm / Tested On : 26-Aug-24 11:59:52 / HF 0.05 Hz - LF 35 Hz / Notch 50 Hz / Sn 1.00 Cm/mV / Sw 25 mm/s  
/ Reid By: BOB HEALTH CHECK UP

**ECG**



Vent Rate : 99 bpm  
PR Interval : 142 ms  
QRS Duration: 90 ms  
QT/QTc Int : 338/406 ms  
P-QRS-T axis: 79.00° 86.00° 68.00°

Allengers ECG (Pisccej)(PIS218210312)

Reported By:

JITENDRA KUMAR / 41 Yrs / M / 173 Cms / 68 Kg  
 Date: 26-08 - 2024 Technician : MANOJ Examined By:

Stage	Time	Duration	Speed(mph)	Elevation	METS	Rate	% THR	BP	RPP	PVC	Comments
Supine	01:04	1:04	00.0	00.0	01.0	087	49 %	130/80	113	00	
Standing	02:06	1:02	00.0	00.0	01.0	089	50 %	130/80	115	00	
HV	03:11	1:05	00.0	00.0	01.0	094	53 %	130/80	122	00	
Warm Up	04:17	1:06	00.0	00.0	01.0	094	53 %	130/80	122	00	
ExStart	05:18	1:01	01.0	00.0	01.0	106	59 %	132/82	139	00	
BRUCE Stage 1	08:18	3:00	01.7	10.0	04.7	118	66 %	134/84	158	00	
BRUCE Stage 2	11:18	3:00	02.5	12.0	07.1	141	79 %	136/86	191	00	
PeakEx	11:21	0:03	02.5	12.0	07.2	141	79 %	136/86	191	00	
Recovery	11:51	0:30	01.1	00.0	04.2	140	78 %	136/86	190	00	
Recovery	12:21	1:00	01.1	00.0	01.2	135	75 %	138/88	186	00	
Recovery	13:21	2:00	00.0	00.0	01.0	115	64 %	136/86	156	00	
Recovery	14:21	3:00	00.0	00.0	01.0	113	63 %	134/84	151	00	
Recovery	15:21	4:00	00.0	00.0	01.0	103	58 %	132/82	135	00	
Recovery	16:19	5:00	00.0	00.0	01.0	098	55 %	130/80	127	00	

**FINDINGS :**

Exercise Time : 06:03  
 Initial HR (ExStrt) : 106 bpm 59% of Target 179  
 Initial BP (ExStrt) : 132/82 (mm/Hg)  
 Max Workload Attained : 7.2 Fair response to induced stress  
 Max ST Dep Lead & Avg ST Value : avL & -0.6 mm in ExStart  
 Max HR Attained 141 bpm 79% of Target 179  
 Max BP Attained 138/88 (mm/Hg)

Test Objective : BOB HEALTH CHECK UP  
 Test End Reasons : Test Complete, Heart Rate Achieved

**REPORT :**



Rajasthan Diagnostic & Medical Research Centre  
 Jhunjhunu  
 Doctor : RDMRC



Date: 26 - 08 - 2024 METs : 1.0 HR : 87 Target HR : 49% of 179 BP : 130/80 Post J @80mSec

ExTime: 00:00 Speed: 0.0 mph Grade : 00.00 % 25 mm/Sec. 1.0 Cm/mV

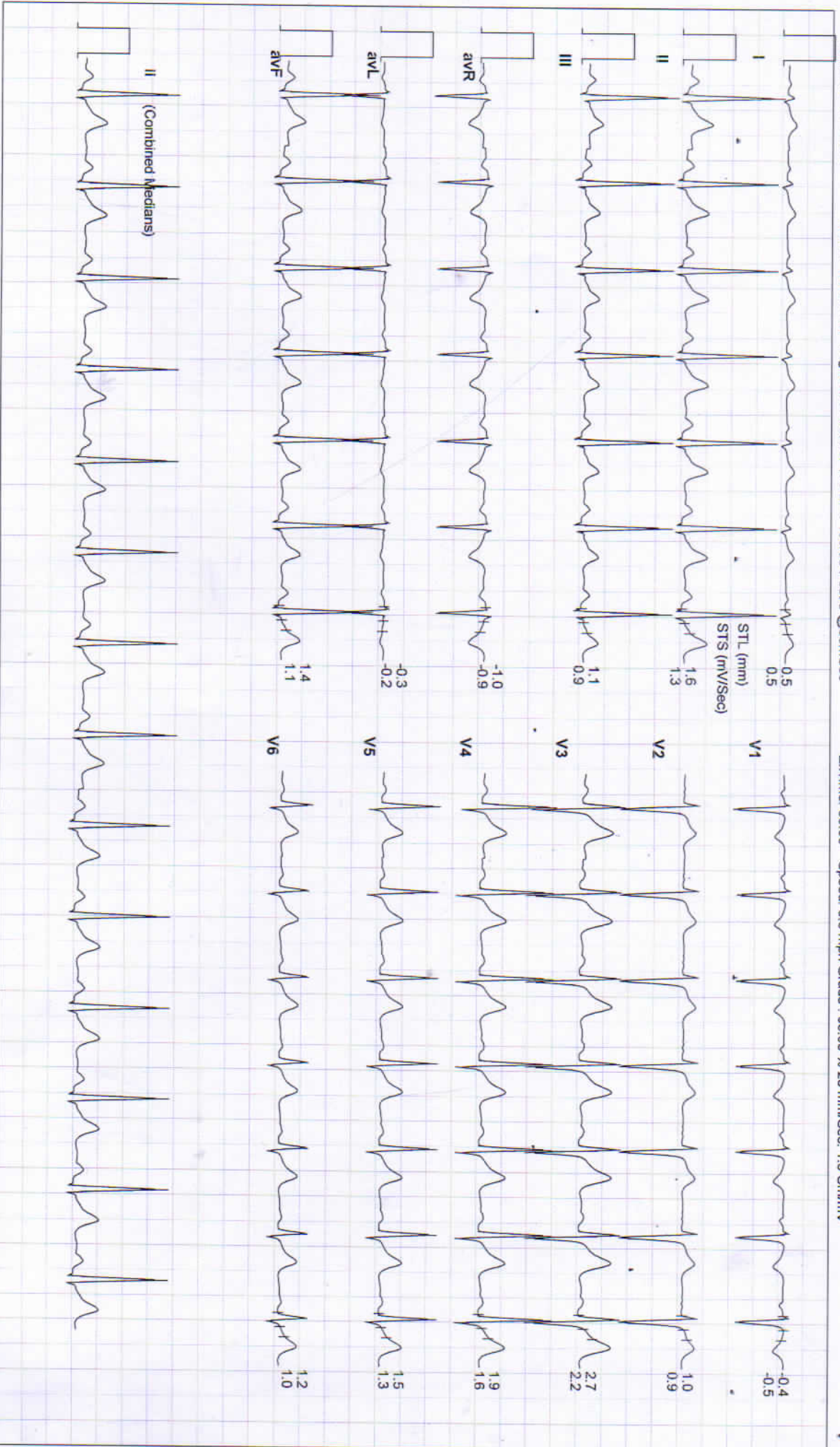



Date: 26 - 08 - 2024 METs : 1.0 HR : 89 Target HR : 50% of 179 BP : 130/80 Post J @80mSec

ExTime: 00:00 Speed: 0.0 mph Grade : 00.00 % 25 mm/Sec. 1.0 Cm/mV

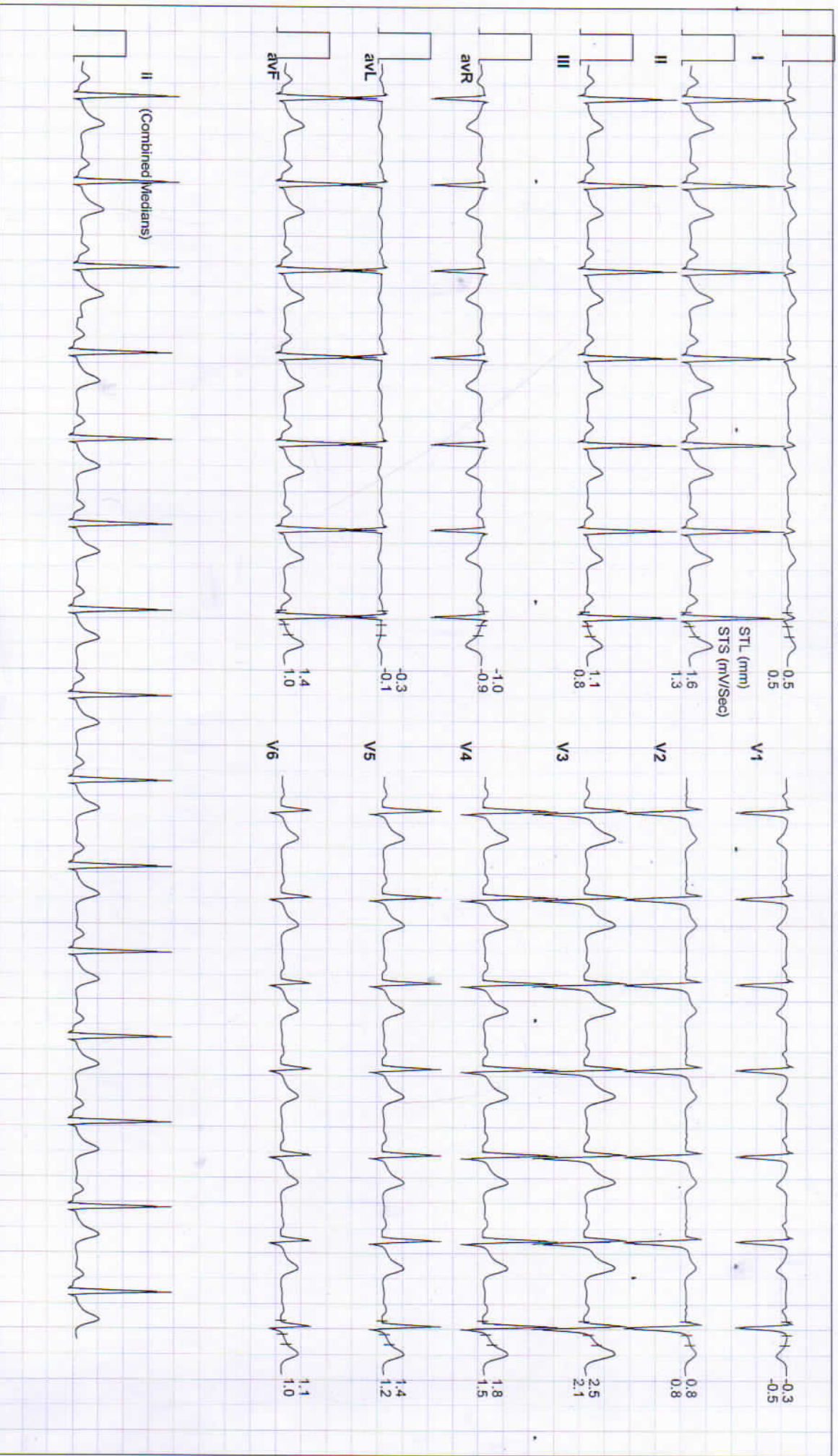





Date: 26 - 08 - 2024 METs : 1.0 HR : 94 Target HR : 53% of 179 BP : 130/80 Post J @80mSec EXTime: 00:00 Speed: 0.0 mph Grade : 00.00 % 25 mm/Sec. 1.0Cm/mV

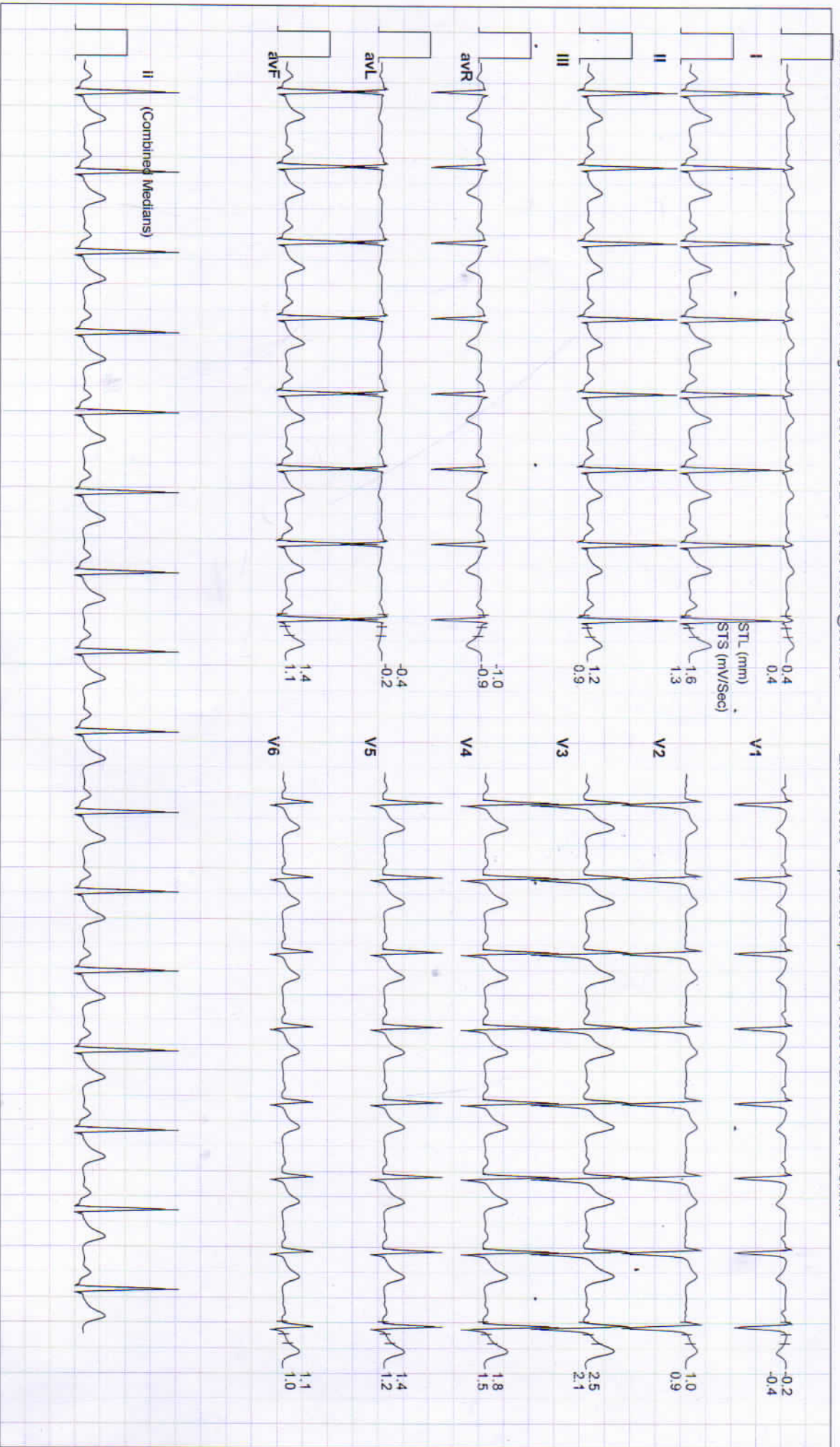



Date: 26 - 08 - 2024 METs : 1.0 HR : 94 Target HR : 53% of 179 BP : 130/80 Post J @80mSec

ExTime: 00:00 Speed: 0.0 mph Grade : 00.00% 25 mm/Sec. 1.0 Cm/mV

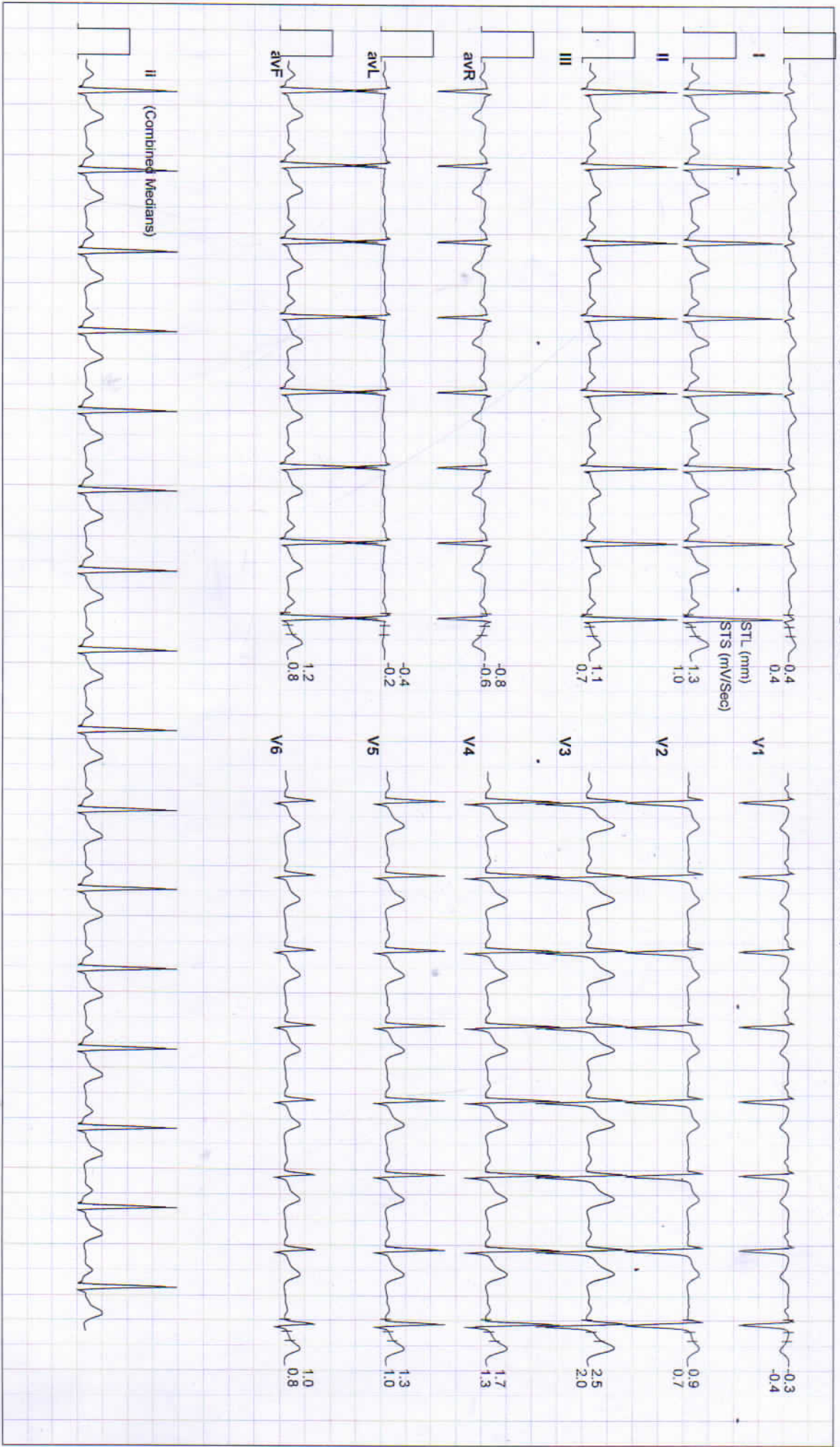



Date: 26 - 08 - 2024 METs : 1.0 HR : 106 Target HR : 59% of 179 BP : 132/82 Post J @80mSec

ExTime: 00:00 Speed: 140 mph Grade : 00:00 % 25 mm/Sec. 1.0 Cm/mV

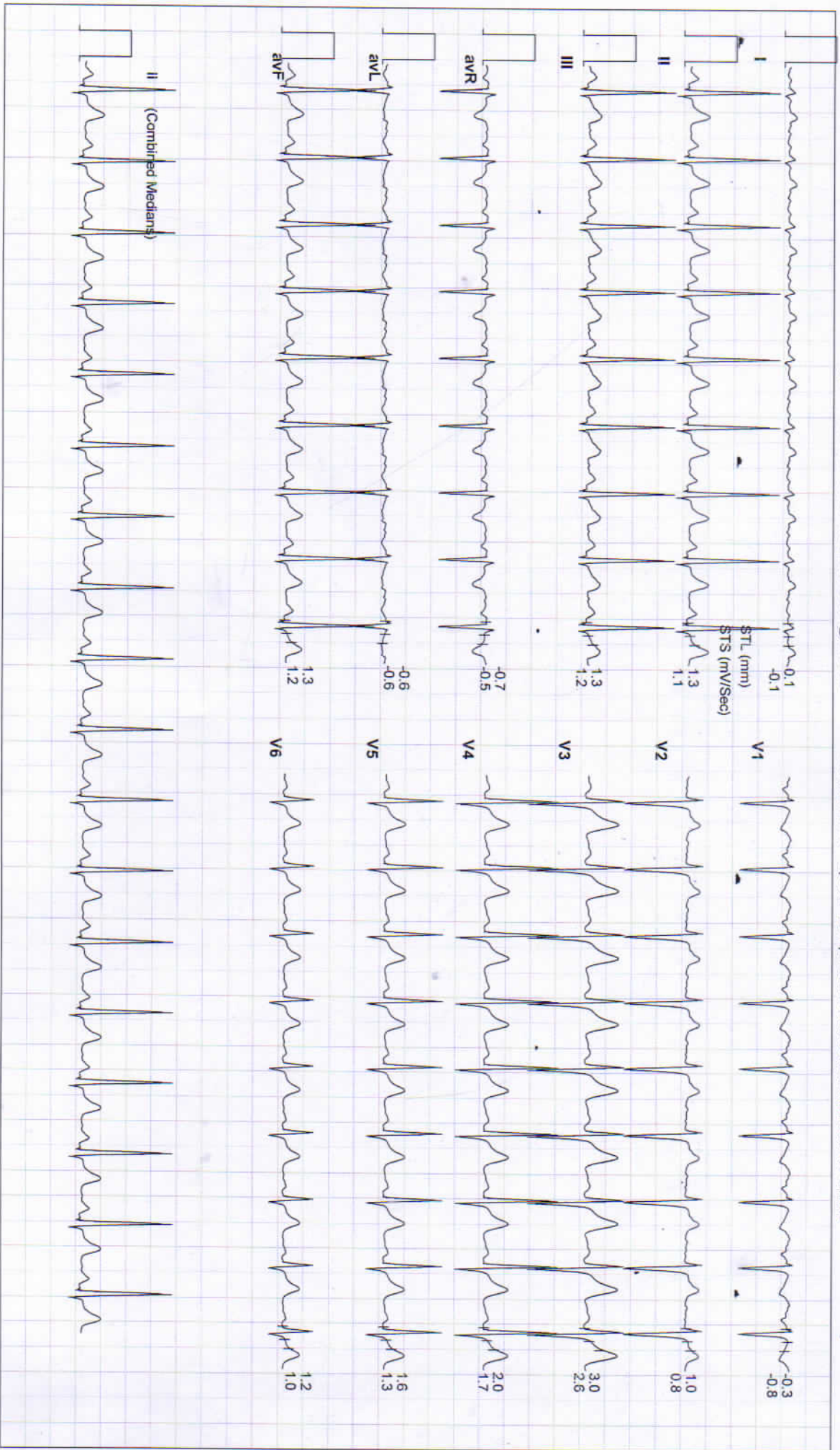



Date: 26 - 08 - 2024 METs : 4.7 HR : 118 Target HR : 66% of 179 BP : 134/84 Post J @80m/Sec

ExTime: 03:00 Speed: 1.7 mph Grade : 10.00 % 25 mm/Sec. 1.0 Cm/mV

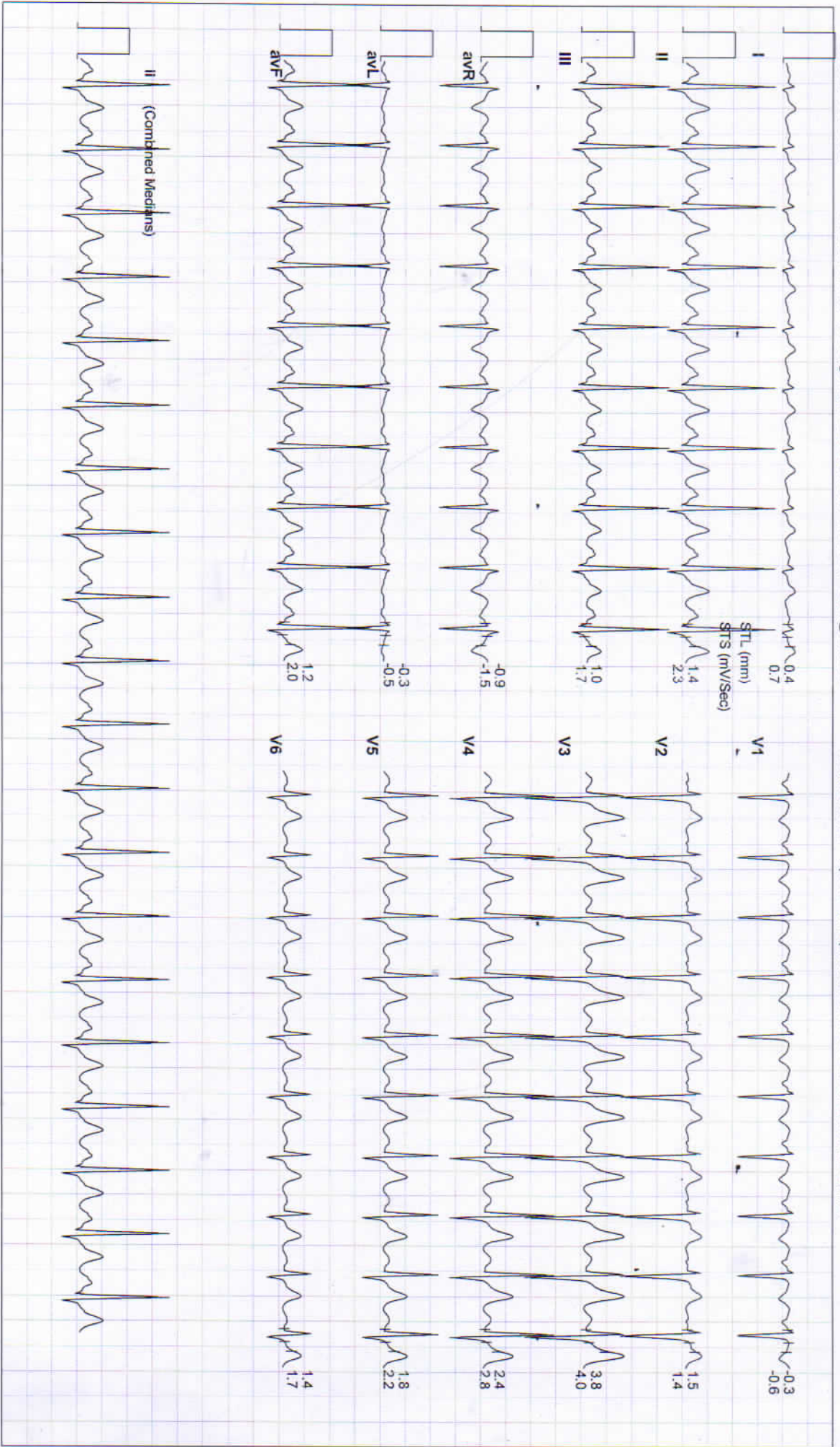



Date: 26 - 08 - 2024 METs + 7.1 HR : 141 Target HR : 79% of 179 BP : 136/86 Post J @60mSec  
ExTime: 06:00 Speed: 2.5 mph Grade : 12.00 % 25 mm/Sec. 1.0 Cm/mV

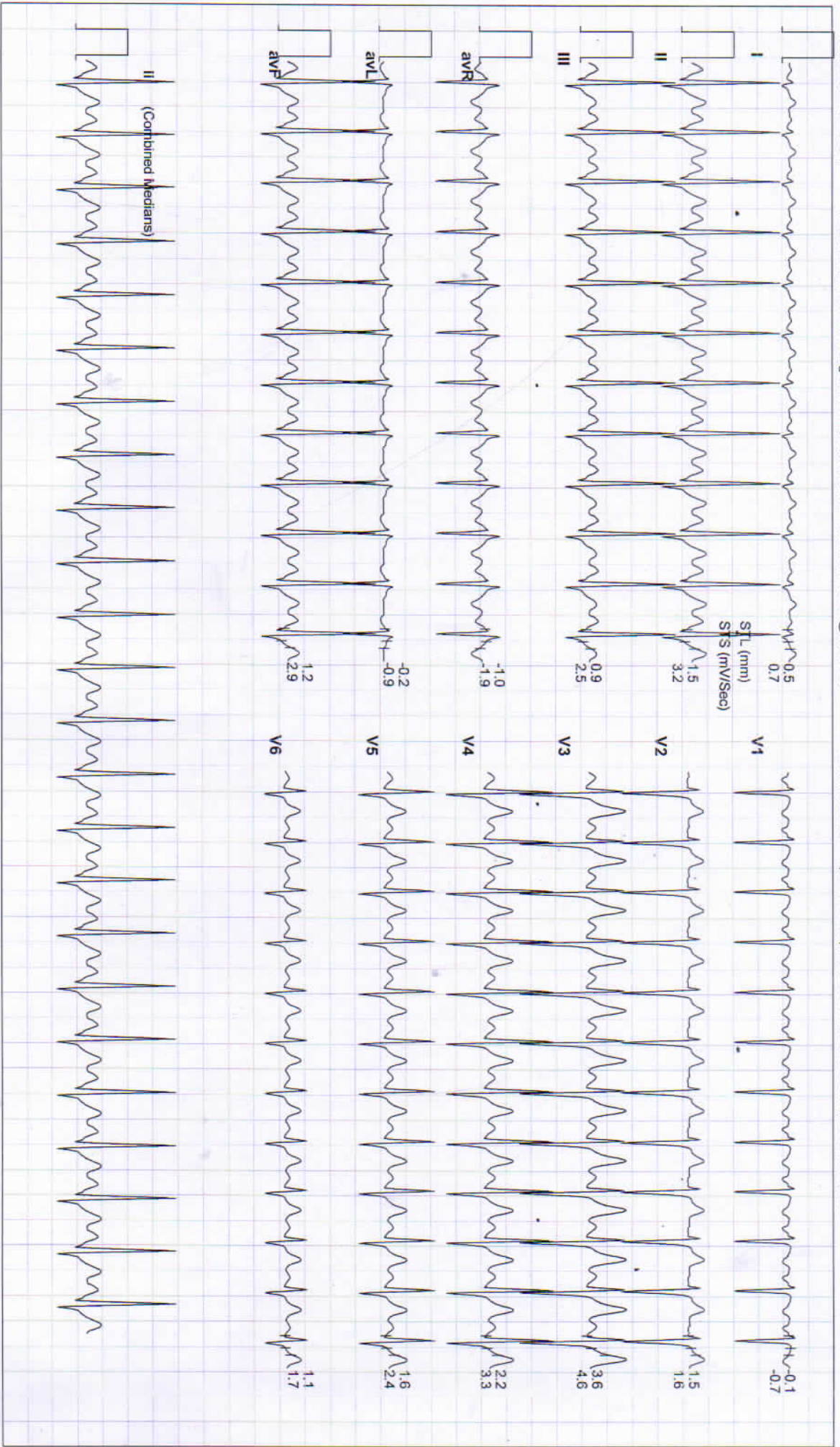



Date: 26 - 08 - 2024 METs : 7.2 HR : 141 Target HR : 79% of 179 BP : 136/86 Post J @60mSec  
 ExTime: 06:00 Speed: 2.5 mph Grade : 12.00 % 25 mm/Sec. 1.0 Cm/mV

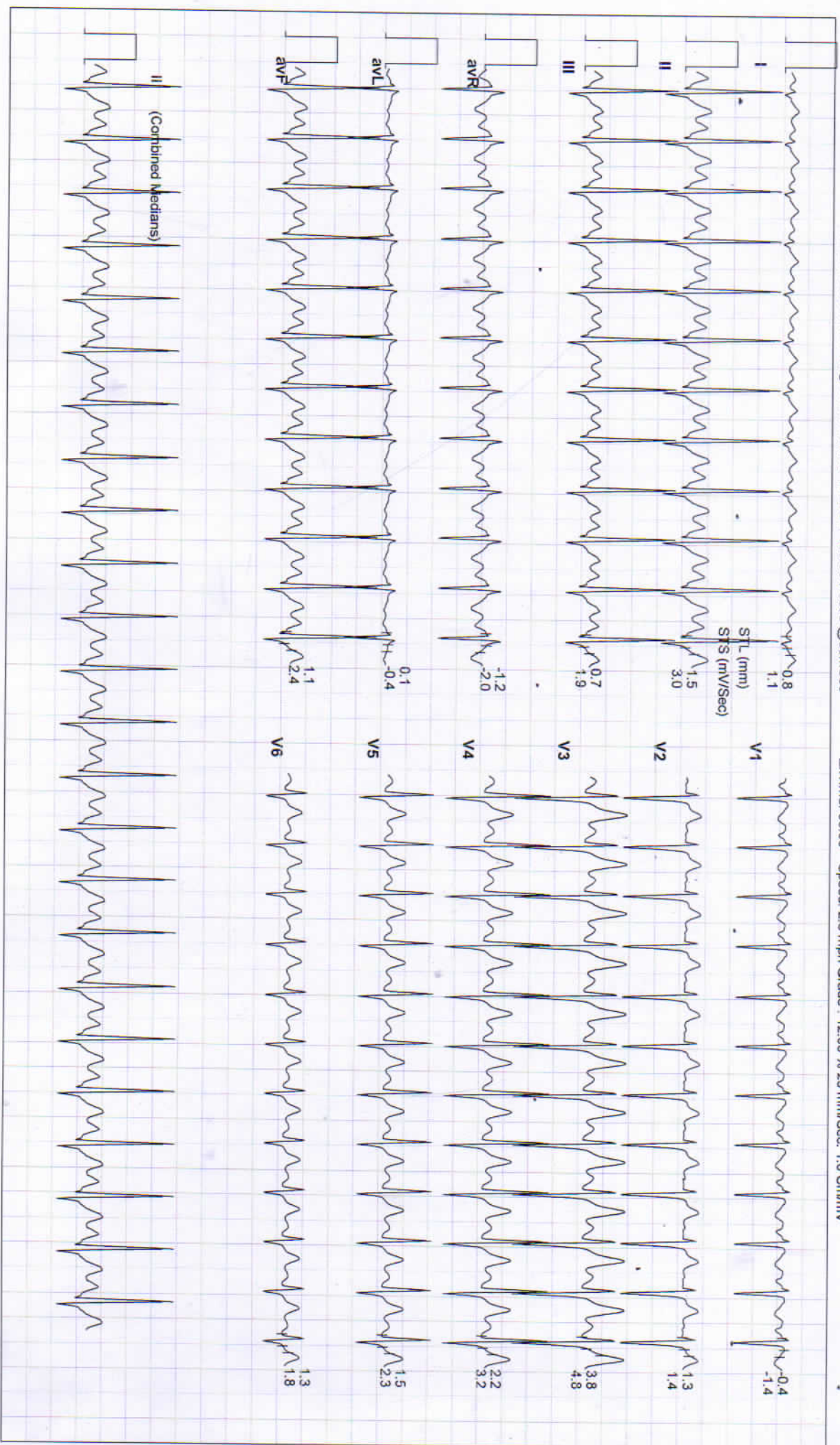



Date: 26 - 08 - 2024 METs : 4.2 HR : 140 Target HR : 78% of 179 BP : 136/86 Post J @60mSec ExTime: 06:03 Speed: 1.1 mph Grade : 00.00 % 25 mm/Sec. 1.0 Cm/mV

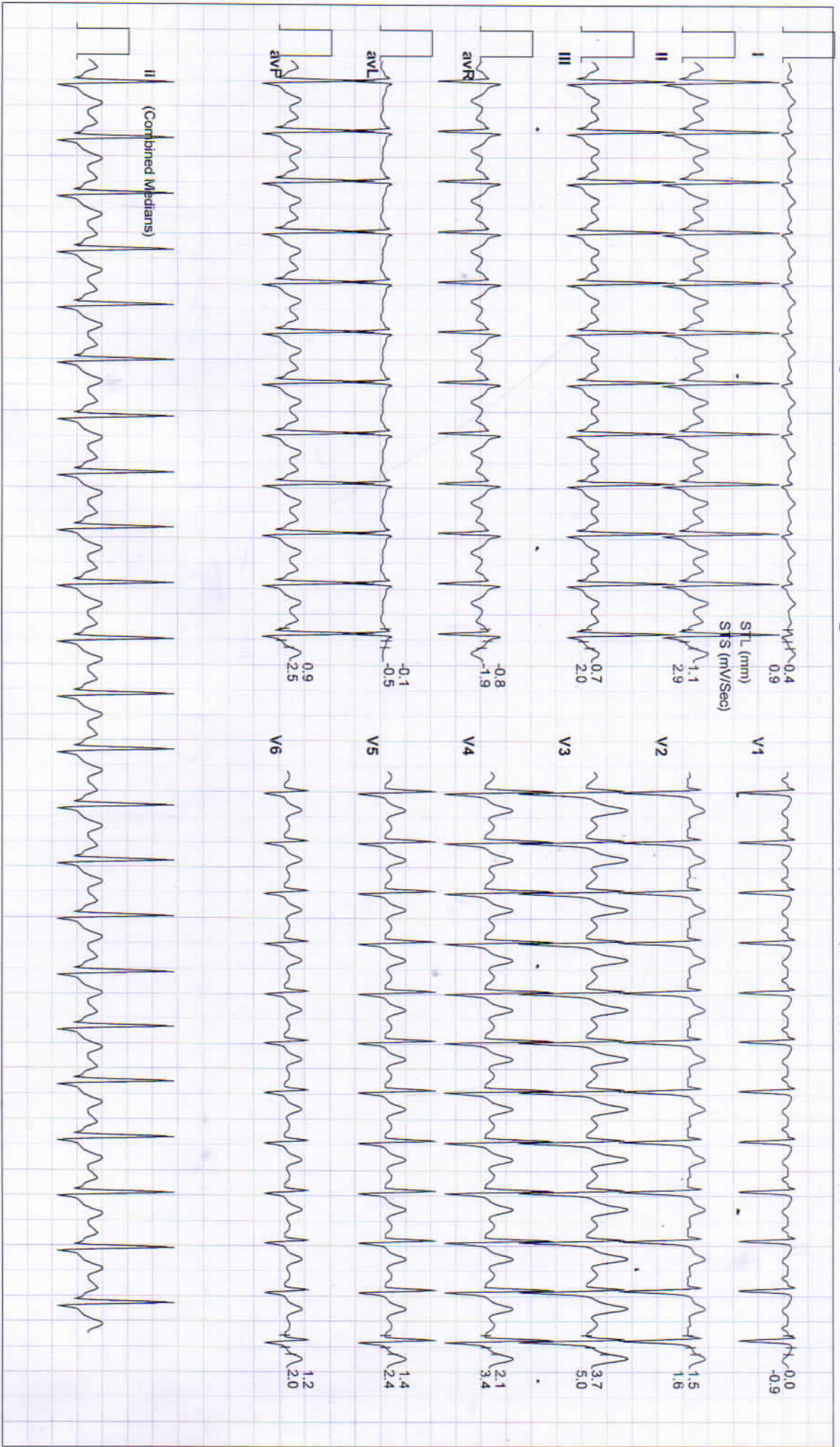



Date: 26 - 08 - 2024 METs : 1.2 HR : 135 Target HR : 75% of 179 BP : 138/88 Post J @60mSec ExtTime: 06:03 Speed: 1.1 mph Grade : 00.00 % 25 mm/Sec. 1.0 Cm/mV

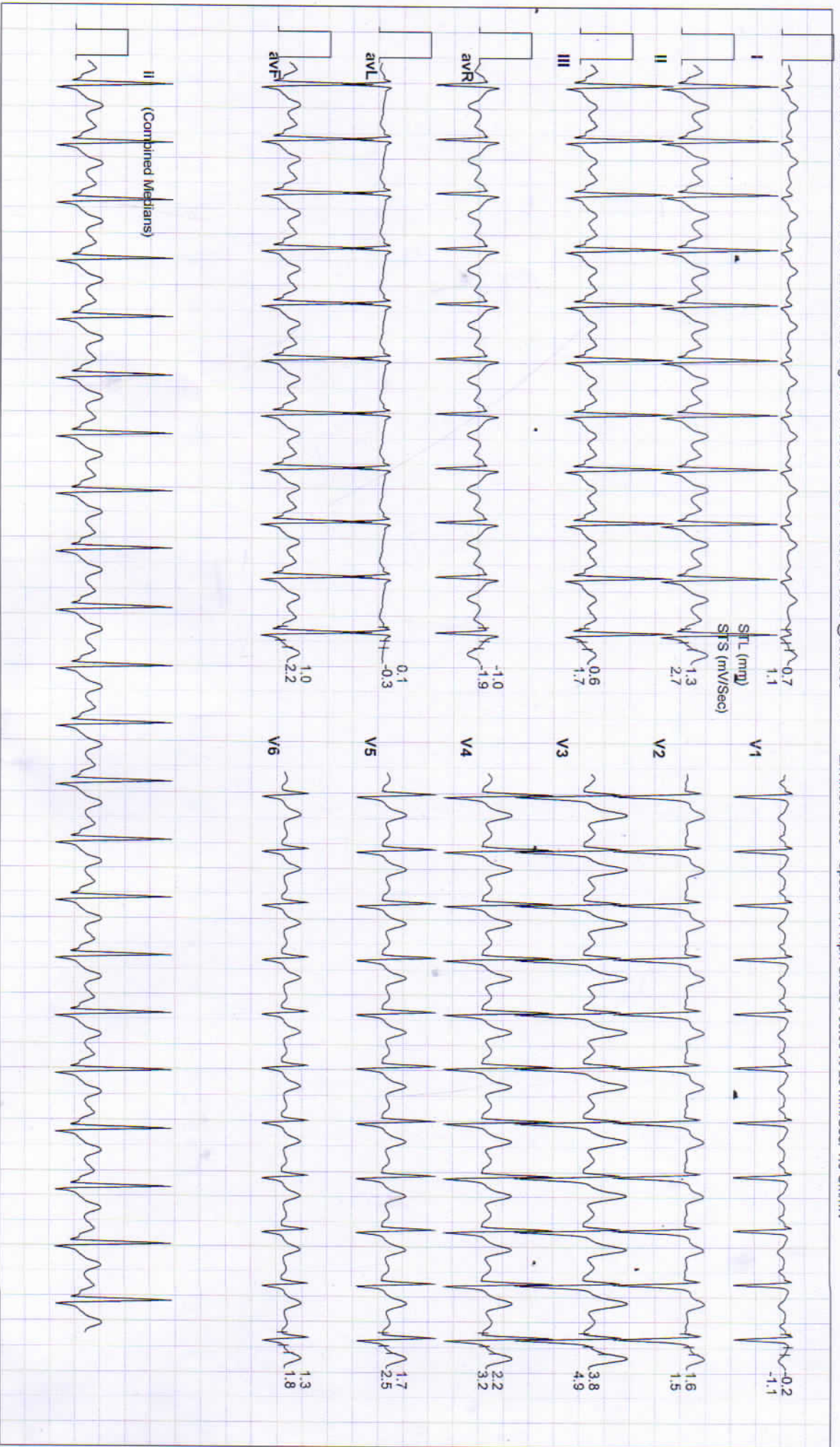





Date: 26 - 08 - 2024 \* METs : 1.0 HR : 115 Target HR : 64% of 179 BP : 136/86 Post J @80m/Sec

EXTime: 06:03 Speed: 0.0 mph Grade : 00.00 % 25 mm/Sec. 1.0 Cm/mV

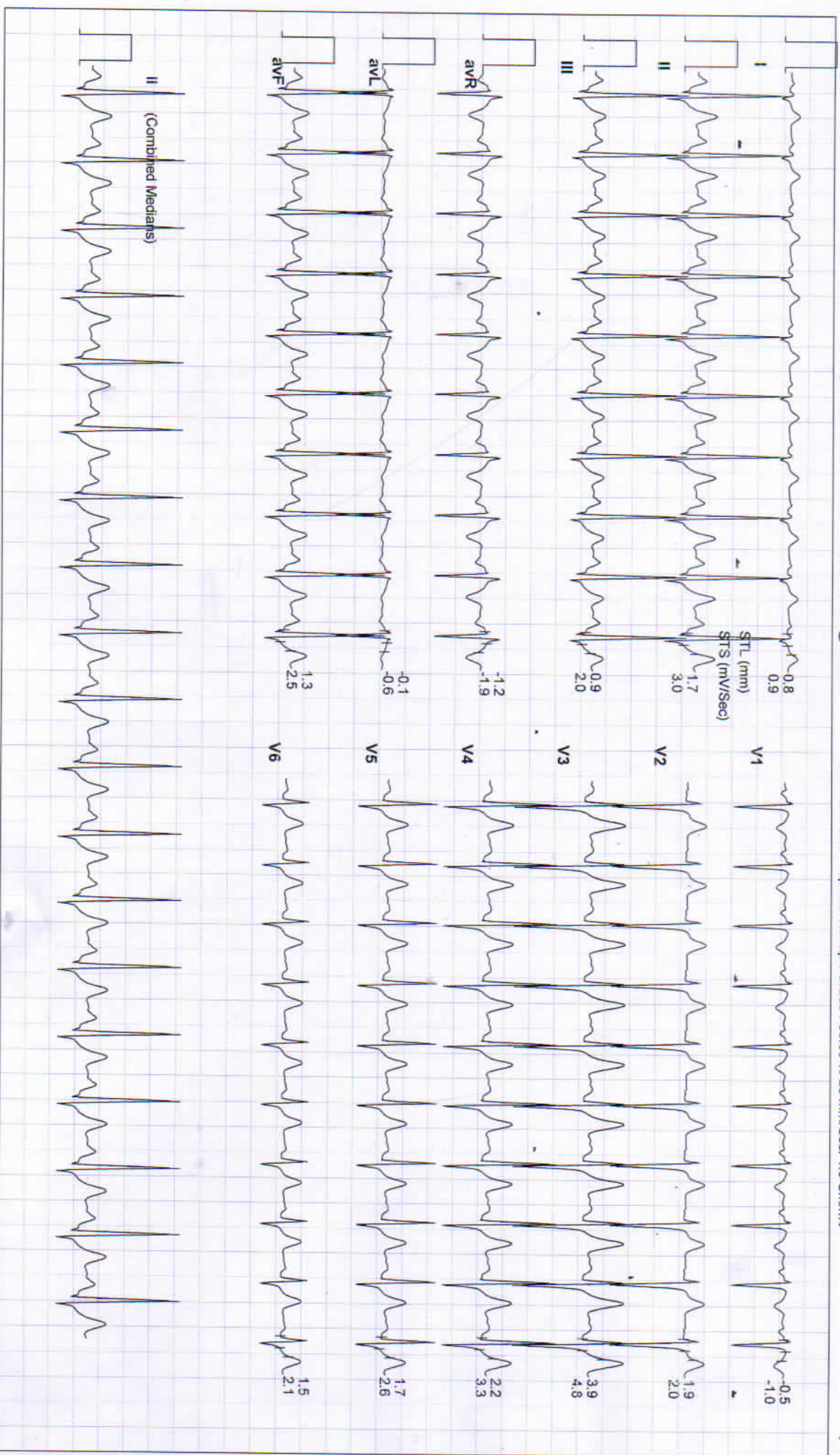



Date: 26 - 08 - 2024 METs : 1.0 HR : 113 Target HR : 63% of 179 BP : 134/84 Post J @80mSec

ExTime: 06:03 Speed: 0.0 mph Grade : 00.00 % 25 mm/Sec. 1.0 Cm/mV

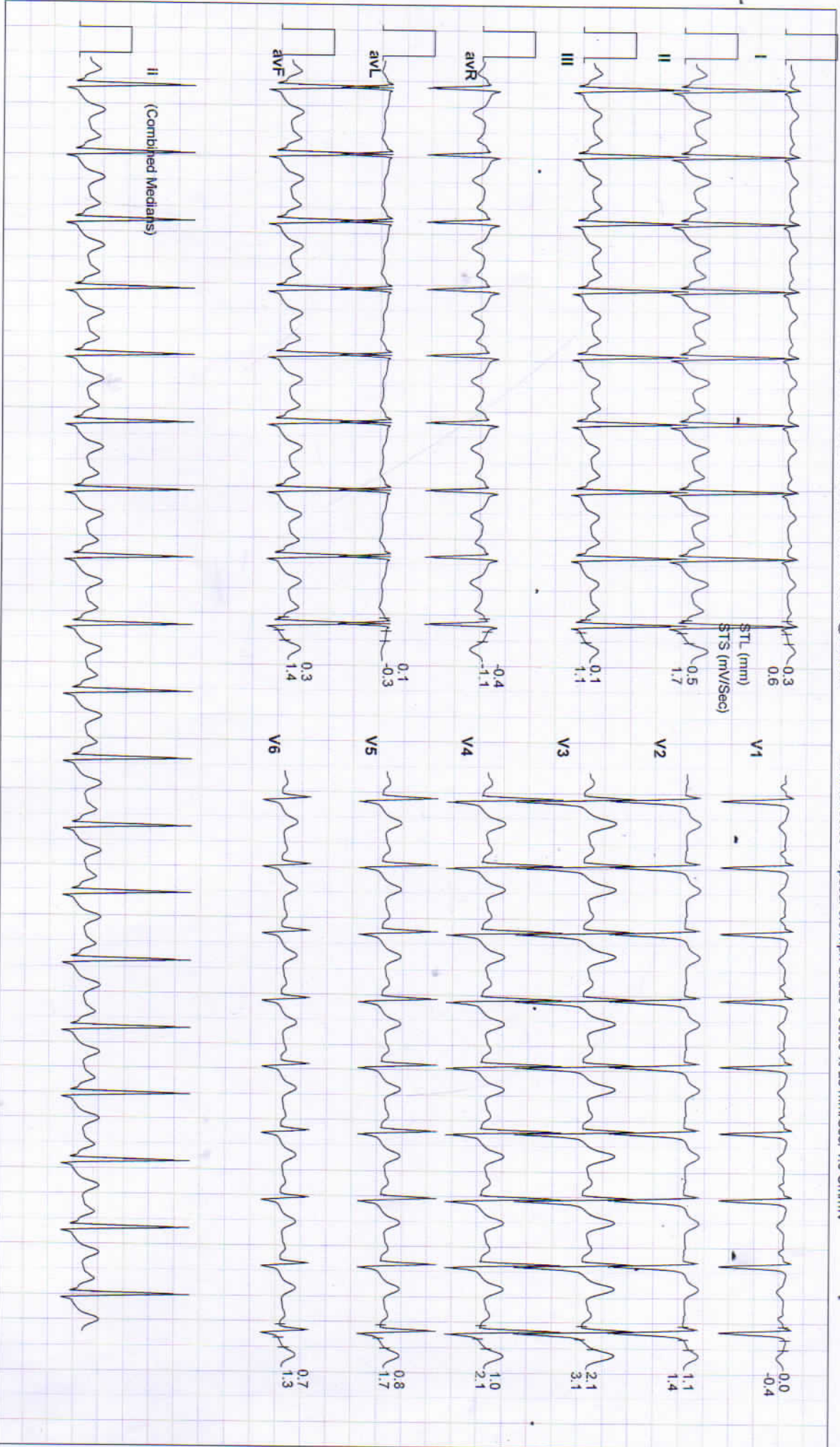



Date: 26 - 08 - 2024

MEETS : 1.0 HR : 103 Target HR : 58% of 179 BP : 132/92 Post J @80mSec

ExTime: 06:03 Speed: 0.0 mph Grade : 00.00 % 25 mm/Sec. 1.0 Cm/mV

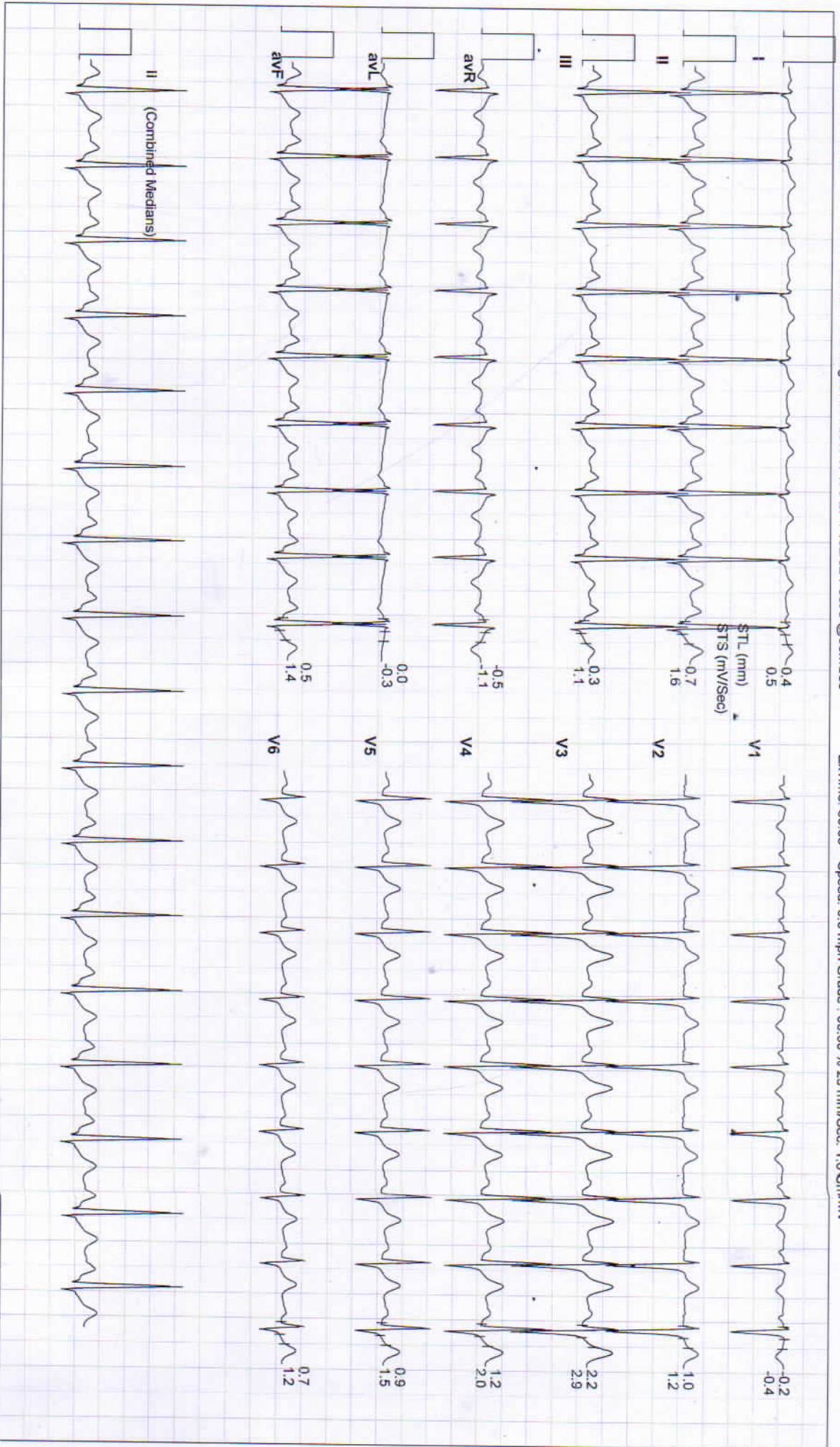



Date: 26 - 08 - 2024 METs : 1.0 HR : 98 Target HR : 55% of 179 BP : 130/80 Post J @80mSec ExTime: 06:03 Speed: 0.0 mph Grade : 00.00 % 25 mm/Sec. 1.0 Cm/mV

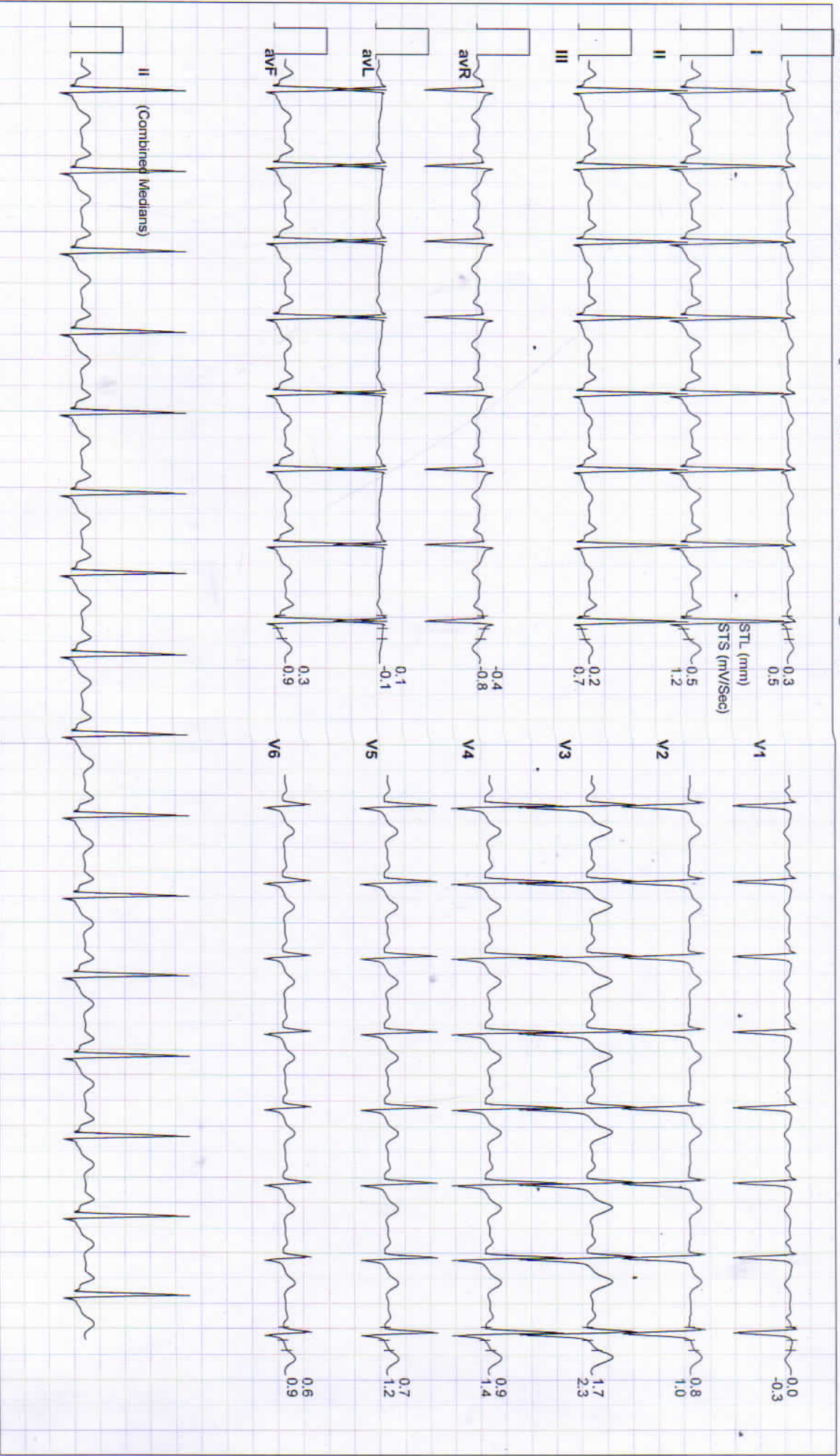



# RAJASTHANI DIAGNOSTIC & MRI CENTRE

FULLY COMPUTERISED PATHOLOGY LABORATORY



NABL CERTIFICATE NO.  
MC-5346

MRI CT SCAN TMT SONOGRAPHY X-RAY ECG MAMOGRAPHY

## Hematology Analysis Report

First Name: JITENDRA KUMAR Sample Type: Sample ID: 6  
Last Name: Department: Test Time: 26/08/2024 10:00  
Gender: Male Med Rec. No.: Diagnosis:  
Age: 41 Year

Parameter	Result	Ref. Range	Unit
1 WBC	7.53	4.00-10.00	10 <sup>3</sup> /uL
2 Neu%	50.4	50.0-70.0	%
3 Lym%	37.7	20.0-40.0	%
4 Mon%	6.0	3.0-12.0	%
5 Eos%	5.4 H	0.5-5.0	%
6 Bas%	0.5	0.0-1.0	%
7 Neu#	3.79	2.00-7.00	10 <sup>3</sup> /uL
8 Lym#	2.84	0.80-4.00	10 <sup>3</sup> /uL
9 Mon#	0.45	0.12-1.20	10 <sup>3</sup> /uL
10 Eos#	0.41	0.02-0.50	10 <sup>3</sup> /uL
11 Bas#	0.04	0.00-0.10	10 <sup>3</sup> /uL
12 RBC	5.09	4.00-5.50	10 <sup>6</sup> /uL
13 HGB	12.8	12.0-16.0	g/dL
14 HCT	45.4	40.0-54.0	%
15 MCV	89.2	80.0-100.0	fL
16 MCH	25.2 L	27.0-34.0	pg
17 MCHC	28.3 L	32.0-36.0	g/dL
18 RDW-CV	12.6	11.0-16.0	%
19 RDW-SD	46.1	35.0-56.0	fL
20 PLT	212	100-300	10 <sup>3</sup> /uL
21 MPV	9.4	6.5-12.0	fL
22 PDW	11.7	9.0-17.0	fL
23 PCT	0.199	0.108-0.282	%
24 P-LCR	32.4	11.0-45.0	%
25 P-LCC	69	30-90	10 <sup>3</sup> /uL

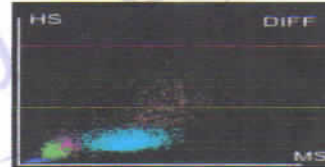
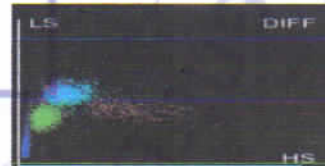
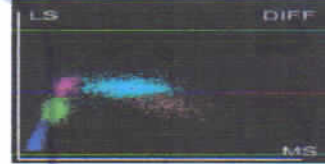
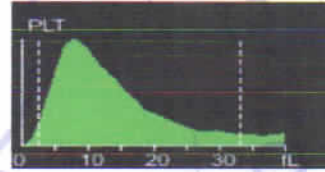
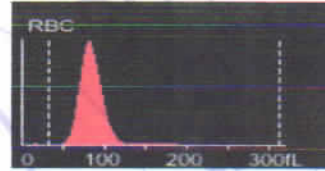
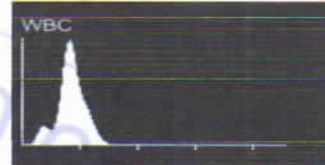

Dr. Mamta Khuteta  
M.D. (Path.)  
RMC No. 4720/16260

Submitter: Operator: admin Approver:  
Draw Time: 26/08/2024 10:00 Received Time: 26/08/2024 10:00 Validated Time:  
Report Time: 27/08/2024 12:08 Remarks:

\*The Report is responsible for this sample only. If you have any questions, please contact us in 24 hours



THIS REPORT IS NOT VALID FOR MEDICO LEGAL PURPOSE





# RAJASTHANI DIAGNOSTIC & MRI CENTRE

FULLY COMPUTERISED PATHOLOGY LABORATORY

MRI CT SCAN TMT SONOGRAPHY X-RAY ECG MAMOGRAPHY



NABL CERTIFICATE NO.  
MC-5346



## Laboratory Report

Name : **JITENDRA KUMAR** Sr. Number : 1  
Age : 41 Gender : MALE Invoice Date : 26-08-2024 12:15 PM  
Ref. By Dr : **MEDI WHEELFULLY BODY HEALTH CHEKEP** Invoice Number : 41  
Patient ID No.: 12485  
Sample On : 26-08-2024 12:15 PM  
Report On : 26-08-2024 12:23 PM

### HAEMATOLOGY

Test Name	Observed Values	Reference Intervals	Units
ESR (Erythrocyte Sedimentation Rate)	15	0--20	mm/hr
BLOOD GROUPING (ABO & Rh )	B+ Positive		
<b>HbA1c(Glycosylated hemoglobin)</b>			
Test Name	Observed Values	Reference Intervals	Units
HbA1c(Glycosylated hemoglobin)( Tech. :- HPLC (D-10 Bio-Rad))	5.20	< 6.50 Non-Diabetic 6.50 - 7.00 Very Good Control 7.01 - 8.00 Adeqate Control 8.01 - 9.00 Suboptimal Control 9.01 - 10.00 Diabetic Poor Control > 10.00 Very Poor Control	%
eAG (Estimated Average Glucose)( Tech. :- Calculated )	102.54	90 - 120 Very Good Control 121 - 150 Adequate Control 151 - 180 Suboptimal Control 181 - 210 Poor Control > 211 Very Poor Control	mg/dL
eAG (Estimated Average Glucose)	5.69		mmol/L

Method : **Fluorescence Immunoassay Technology(Erba<sup>(R)</sup> Mannheim-EM-200 )**

Sample Type : **EDTA Blood**

#### Remarks :

Glycosylated Hemoglobin Testing is Recommended for both (a) Checking Blood Sugar Control in People who might be Pre-Diabetic. (b) Monitoring Blood Sugar Control in patients in more elevated levels, termed Diabetes Mellitus. The American Diabetic Association suggests that the Glycosylated Hemoglobin Test be Performed atleast Two Times in Year in Patients with Diabetes that are meeting Treatment Goals (and That have stable glycemc Control) and Quarterly in Patients with Diabetes whos therapy has changed or that are not meeting Glycemc Goals.

Glycosylated Hemoglobin measurement is not appropriate where there has been change in diet or Treatment within 6 Weeks. Hence people with recent Blood Loss, Hemolytic Aneamia, or Genetic Differences in the Hemoglobin Molecule (Hemoglobinopathy) such as Sickle-cell Disease and other Conditions, as well as those that have donated Blood recently, are not suitable for this Test.

*Ashish Sethi*

Dr. Ashish Sethi  
Consultant Biochemist



*Naranta Khulit*

Dr. Naranta Khulit  
M.D. (Path.)

DMC No. : 47202/2019



PATHOLOGIST

This Reports is Not Valid For Medical Legal Purposes. Identification and some of person is not our responsibility. No part of this report should be re-used for any other purpose. **THIS REPORT IS NOT VALID FOR MEDICO LEGAL PURPOSE** Age,sex effect of drug and other relevant factor.

**B-110, Indra Nagar, Jhunjhunu (Raj.) Ph. No. 01592-294977**



# RAJASTHANI DIAGNOSTIC & MRI CENTRE

FULLY COMPUTERISED PATHOLOGY LABORATORY



MRI CT SCAN TMT SONOGRAPHY X-RAY ECG MAMOGRAPHY

NABL CERTIFICATE NO.  
MC-5346



## Laboratory Report

Name : **JITENDRA KUMAR**  
Age : **41** Gender : **MALE**  
Ref. By Dr : **MEDI WHEELFULLY BODY HEALTH CHEKEP**

Sr. Number : **1**  
Invoice Date : **26-08-2024 12:15 PM**  
Invoice Number : **41**  
Patient ID No.: **12485**  
Sample On : **26-08-2024 12:15 PM**  
Report On : **26-08-2024 12:23 PM**

### BIO-CHEMISTRY

Test Name	Observed Values	Reference Intervals	Units
Blood Sugar PP	112.00	70--140	mg/dL
Blood Sugar Fasting	93.00	70--110	mg/dL

### RENAL FUNCTION TEST

Test Name	Observed Values	Reference Intervals	Units
Blood Urea	23.00	10--45	mg/dL
Creatinine	0.89	0.4--1.4	mg/dL
Uric Acid	4.62	3.6--7.2	mg/dL
Calcium	9.87	8.5--11	mg/dL
Gamma glutamyl transferase (GGT)	26.1	< 50	U/L

*Ashish Sethi*  
Dr. Ashish Sethi  
Consultant Biochemist



*Manali Khutela*  
Dr. Manali Khutela  
M.D. (Pathology)  
SAC No. : 4720



This Reports is Not Valid For Medical Purpose. THIS REPORT IS NOT VALID FOR MEDICO LEGAL PURPOSE. our responsibility.  
\* No part of this report should be reproduced for any purpose. Interpret result after considering Age, sex effect of drug and other relevant factor.

**B-110, Indra Nagar, Jhunjhunu (Raj.) Ph. No. 01592-294977**



# RAJASTHANI DIAGNOSTIC & MRI CENTRE



## FULLY COMPUTERISED PATHOLOGY LABORATORY

MRI CT SCAN TMT SONOGRAPHY X-RAY ECG MAMOGRAPHY

NABL CERTIFICATE NO.  
MC-5346



### Laboratory Report

Name : JITENDRA KUMAR  
Age : 41 Gender : MALE  
Ref. By Dr : MEDI WHEELFULLY BODY HEALTH CHEKEP

Sr. Number : 1  
Invoice Date : 26-08-2024 12:15 PM  
Invoice Number : 41  
Patient ID No.: 12485  
Sample On : 26-08-2024 12:15 PM  
Report On : 26-08-2024 12:23 PM

### BIO-CHEMISTRY

#### Liver Function Test

Test Name	Observed Values	Reference Intervals	Units
S.G.O.T.	24.00	0--40	U/L
S.G.P.T.	31.00	0--40	U/L
Bilirubin(Total)	0.98	0.1--1.2	mg/dL
Bilirubin(Direct)	0.22	0--0.3	mg/dL
Bilirubin(Indirect)	0.76	0.1--1.0	mg/dL
Total Protein	7.01	6--8	mg/dL
Albumin	3.90	3.5--5	mg/dL
Globulin	3.11	3--4.5	mg/dL
A/G Ratio	1.25	0.5 -- 2.65	g/dL
Alkaline Phosphatase	193.00	108--306	U/L

### LIPID PROFILE COMPLETE

Test Name	Observed Values	Reference Intervals	Units
Cholesterol	H 216.00	110--200	mg/dL
HDL Cholesterol	54.00	35--70	mg/dL
Triglycerides	102.00	40--170	mg/dL
LDL Cholesterol	141.60	0--150	mg/dL
VLDL Cholesterol	20.40	0--35	mg/dL
TC/HDL Cholesterol Ratio	4.00	2.5--5	Ratio
LDL/HDL Ratio	2.62	1.5--3.5	Ratio

Ashish Sethi

Dr. Ashish Sethi  
Consultant Biochemist



Namita Khule

Dr. Namita Khule  
M.D. (Pathology)



This Reports is Not Valid For Medico Legal Purpose. No part of this report should be reproduced for any purpose. Interpret result after considering Age,sex effect of drug and other relevant factor.

**B-110, Indra Nagar, Jhunjhunu (Raj.) Ph. No. 01592-294977**





# RAJASTHANI DIAGNOSTIC & MRI CENTRE



## FULLY COMPUTERISED PATHOLOGY LABORATORY

MRI CT SCAN TMT SONOGRAPHY X-RAY ECG MAMOGRAPHY

NABL CERTIFICATE NO. MC-5346



### Laboratory Report

Name : **JITENDRA KUMAR**  
Age : **41** Gender : **MALE**  
Ref. By Dr : **MEDI WHEELFULLY BODY HEALTH CHEKEP**

Sr. Number : **1**  
Invoice Date : **26-08-2024 12:15 PM**  
Invoice Number : **41**  
Patient ID No. : **12485**  
Sample On : **26-08-2024 12:15 PM**  
Report On : **26-08-2024 12:23 PM**

### THYROID HORMONES T3,T4,TSH (THYROID PROFILE)

Test Name	Observed Values	Reference Intervals	Units
T3 (Total Triiodothyronine)	1.31	0.5--1.5 ng/ML	ng/ML
T4 (Total Thyroxine)	6.37	4.60-12.5 µg/dL	µg/dL
TSH (Thyroid Stimulating Hormone)	2.72	0.35 -- 5.5 µIU/mL	µIU/mL

#### Interpretation of TSH :-

##### Children

3.20 - 34.6 µIU/mL  
0.70 - 15.4 µIU/mL  
0.70 - 9.10 µIU/mL  
0.70 - 6.40 µIU/mL

##### Pregnancy

1- 2 Days 0.30 - 4.50 µIU/mL 1st Trimester  
3 - 4 Days 0.50 - 4.60 µIU/mL 2nd Trimester  
15 Days - 5 Months 0.80 - 5.20 µIU/mL 3rd Trimester

5 Months - 20 Years Interpretation of TSH :- Sample Type : **Serum**

#### Test Performed by:-

Fully Automated Chemi Luminescent Immuno Assay (ARCHITECT- i1000 PLUS ) Abbott USA

#### Remarks :

Primary malfunction of the Thyroid gland may result in excessive (hyper) or Low (hypo) release of T3 or T4. In addition, as TSH directly affect thyroid function, malfunction of the pituitary or the hypothalamus influences the thyroid gland activity.

Disease in any portion of the thyroid-pituitary-hypothalamus system may influence the level of T3 and T4 in the blood, in Primary Hypothyroidism, TSH levels are significantly elevated, while in secondary and tertiary hypothyroidism, TSH levels may be low. In addition, in Euthyroid sick syndrome, multiple alterations in serum thyroid function test findings have been recognized.

Dr. Ashish Sethi  
Consultant Biochemist



Dr. Manita Khutia  
D.O. Manita Khutia  
P.D. (Path.)



**THIS REPORT IS NOT VALID FOR MEDICO LEGAL PURPOSE**

**B-110, Indra Nagar, Jhunjhunu (Raj.) Ph. No. 01592-294977**



# RAJASTHANI DIAGNOSTIC & MRI CENTRE



FULLY COMPUTERISED PATHOLOGY LABORATORY

MRI CT SCAN TMT SONOGRAPHY X-RAY ECG MAMOGRAPHY

NABL CERTIFICATE NO.  
MC-5346



## Laboratory Report

Name : **JITENDRA KUMAR** Sr. Number : 1  
Age : 41 Gender : **MALE** Invoice Date : 26-08-2024 12:15 PM  
Ref. By Dr : **MEDI WHEELFULLY BODY HEALTH CHEKEP** Invoice Number: 41  
Patient ID No.: 12485  
Sample On : 26-08-2024 12:15 PM  
Report On : 26-08-2024 12:23 PM

### IMMUNOLOGY

Test Name	Observed Values	Reference Intervals	Units
PSA (Prostate-Specific Antigen)	0.85	0-4	ng/mL

Method : **Fluorescence Immunoassay Technology**

Sample Type : **Serum / Plasma / Whole Blood**

#### Clinical Information :

Prostate Specific Antigen (PSA) is a Neutral Serine Protease with Chymotrypsin-like activity and Composed of a Single Polypeptide chain of 237 Amino Acids. It is an Intracellular Glycoprotein Containing 7-8% Carbohydrate as a Single N-linked Oligosaccharide side Chain, and has a Molecular Weight of Approximately 33 KDa. PSA is Synthesized by the Glandular Epithelium of the Prostate and Present in benign Hyperplastic and Malignant Prostatic Tissue, in Metastatic Prostatic Carcinoma, in Prostatic Fluid, and Seminal Plasma. Low Levels of PSA are Found in the Blood of Normal Male as a Result of Leakage of the Antigen from the Prostate Gland into Circulation. The Elevated Levels of PSA in the Blood are Associated with Prostatic Pathology, including Prostatitis, Benign Prostatic Hyperplasia (BPH), and Prostate Cancer.



*Ashish Sethi*

Dr. Ashish Sethi  
Consultant Biochemist



TECHNOLOGIST

*Namita Khule*  
Dr. Namita Khule  
M.D. (Path.)  
TMC No. : 4723/15

PATHOLOGIST



This Reports is Not Valid For Medical Purpose. THIS REPORT IS NOT VALID FOR MEDICO LEGAL PURPOSE. our responsibility.  
No part of this report should be reproduced for any purpose. Interpret result after considering Age,sex effect of drug and other relevant factor.

**B-110, Indra Nagar, Jhunjhunu (Raj.) Ph. No. 01592-294977**



# RAJASTHANI DIAGNOSTIC & MRI CENTRE

FULLY COMPUTERISED PATHOLOGY LABORATORY



NABL CERTIFICATE NO.  
MC-5346

MRI CT SCAN TMT SONOGRAPHY X-RAY ECG MAMOGRAPHY



## Laboratory Report

Name : JITENDRA KUMAR  
Age : 41 Gender : MALE  
Ref. By Dr : MEDI WHEELFULLY BODY HEALTH CHEKEP

Sr. Number : 1  
Invoice Date : 26-08-2024 12:15 PM  
Invoice Number : 41  
Patient ID No.: 12485  
Sample On : 26-08-2024 12:15 PM  
Report On : 26-08-2024 12:23 PM

### URINE EXAMINATION URINE COMPLETE

Test Name	Observed Values	Reference Intervals	Units
<b>PHYSICAL</b>			
Quantity	20		ml
Colour	Yellow		
Appearance / Transparency	Clear		
Specific Gravity	1.020		
PH	6.0	4.5-6.5	
<b>CHEMICAL</b>			
Reaction	Acidic		
Albumin	Trace		
Urine Sugar	Nil		
<b>MICROSCOPIC</b>			
Red Blood Cells	Nil		/h.p.f.
Pus Cells	2-3		/h.p.f.
Epithelial Cells	1-2		/h.p.f.
Crystals	Nil		/h.p.f.
Casts	Nil		/h.p.f.
Bactria	Nil		/h.p.f.
Others			/h.p.f.

Test Name	Observed Values	Reference Intervals	Units
URINE SUGAR FASTING	Nil		
URINE SUGAR PP	Nil		

<<< END OF REPORT >>>

*Ashish Sethi*  
Dr. Ashish Sethi  
Consultant Biochemist



PATHOLOGIST

*Mamta Khulit*  
Dr. Mamta Khulit  
M.D. (Path.)  
BMC No. 14730



PATHOLOGIST

This Reports is Not Valid For Medico Legal Purpose. Interpret result after considering Age, sex effect of drug and other relevant factor.

**B-110, Indra Nagar, Jhunjhunu (Raj.) Ph. No. 01592-294977**