

mediwheel.



K.V. MISTRY

"DR. PLUS HEALTHCARE CENTRE"
NATHANI HEIGHTS', B-WING,
42, MUMBAI CENTRAL (EAST)

DR. HARI CHITABLANI
M.B.B.S.F.C.C.P. (RESP MEDICINE) PGDHHM, PGDMLS
FELLOW INTENSIVE CARE
MMC REG. NO. - 91702

Patient Consent Form: Omitting Tests from Health Check Package

Patient Information:

Full Name: KALRAV MISTRY

Date of Birth: 24/02/1972.

Address:

Reference-

Contact Number:

Email Address:

I, KALRAV MISTRY, hereby give my consent to (Hospital Name) DR-PLUS to omit certain tests from the health check package that I have selected. I understand that this decision may have implications for the completeness of the health assessment and the information provided to me.

Name of Health Check Package: [Health Check Package Name] _____ -

Date of Scheduled Health Check: [Scheduled Health Check Date] _____ -

Omitted Tests: [List of Tests to be Omitted] STOOL

I have been given the opportunity to ask questions and have received satisfactory answers regarding the tests being omitted from the health check package. I understand that I have the right to request a complete health assessment and include all recommended tests. However, I voluntarily choose to omit the specified tests and accept any potential consequences that may arise as a result of this decision.

I acknowledge that [Your Organization] and its healthcare professionals have explained the purpose, benefits, risks, and alternatives of the omitted tests to me. I understand that the decision to omit tests has been made based on my specific circumstances and preferences.

By signing this consent form, I confirm that I have read and understood the contents of this form, and I willingly provide my consent to omit the specified tests from the selected health check package.

Patient Signature: K.V. MISTRY

Date: 18/09/2024

**'DR. PLUS HEALTHCARE CENTRE'
NATHANI HEIGHTS', B-WING,
42, MUMBAI CENTRAL (EAST)**

Note: A copy of this signed consent form should be provided to the patient and retained in their medical records.

Name **KALRAV MISTRY**

Sex **Male**

Age **52**

Date **18/09/2024**

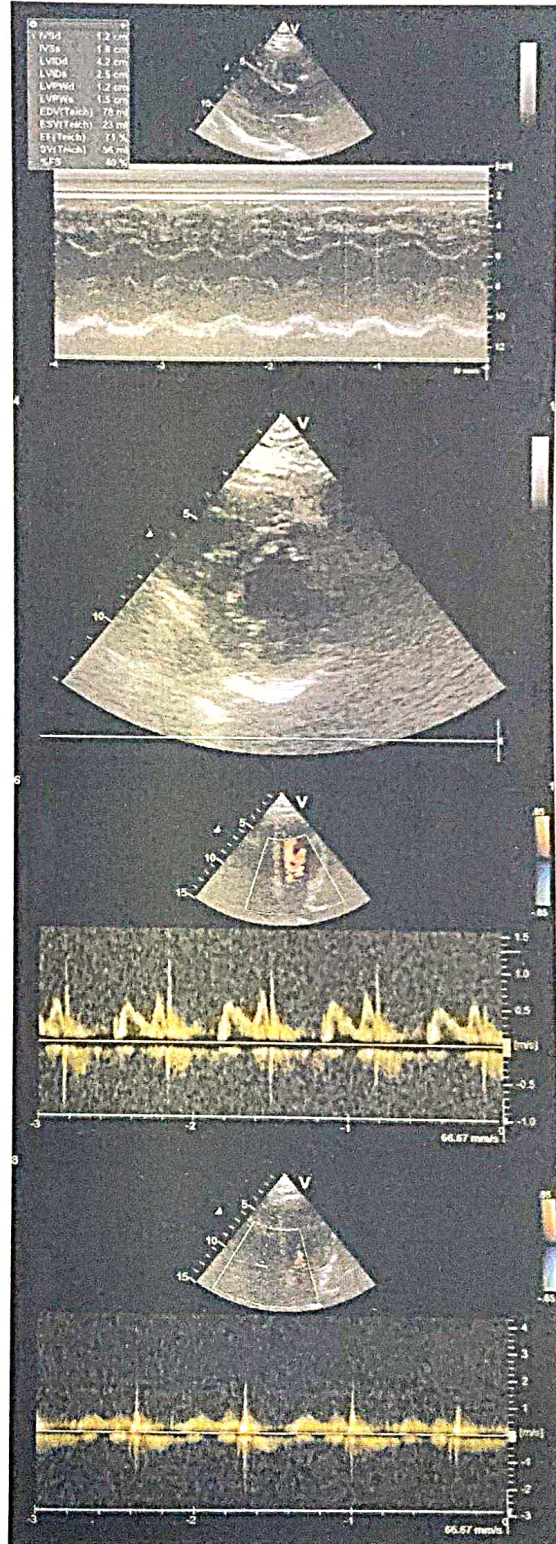
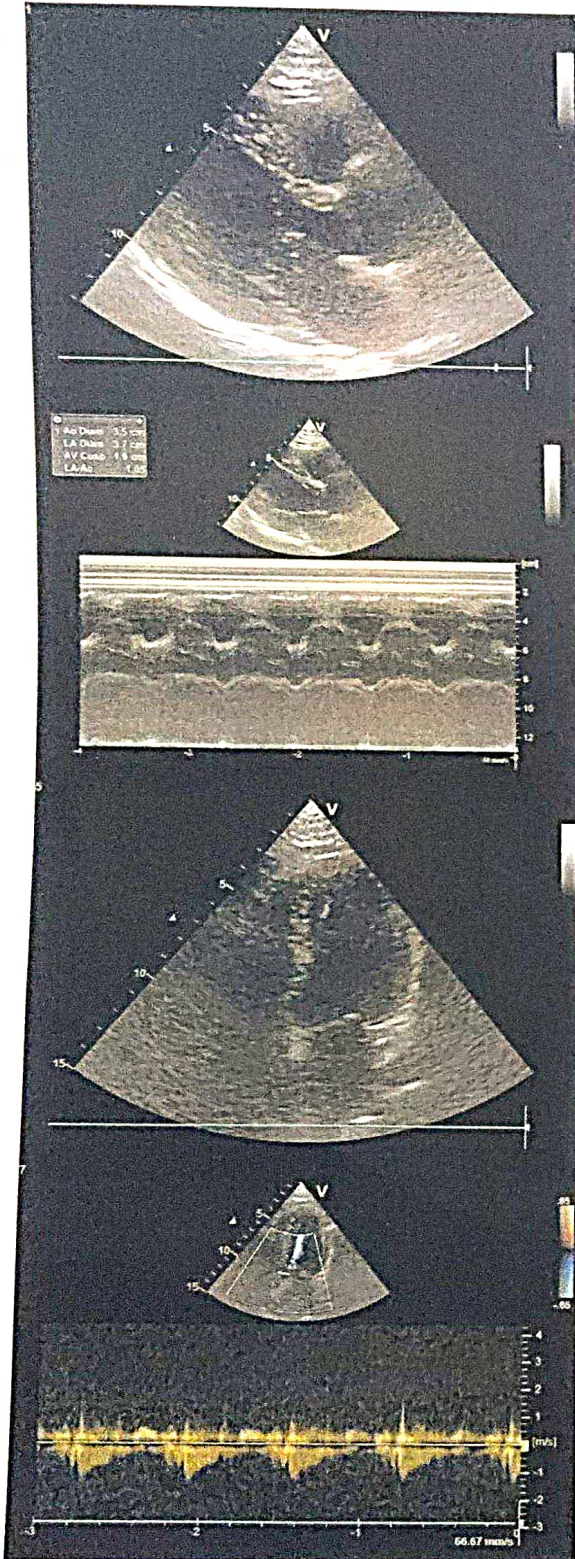



NAME : KALRAV MISTRY

52/M

DATE: 18/09/2024

REF BY : SELF

2D-ECHO. AND COLOR DOPPLER REPORT

- NORMAL CARDIAC VALVES WITH TRIVIAL TR
- NORMAL CARDIAC CHAMBERS
- NO E/O REGIONAL WALL MOTION ABNORMALITY. WITH NORMAL LVEF OF 60 %.
- NO E/O PULMONARY HYPERTENSION WITH PASP 32 mmHg .
- NO E/O LEFT VENTRICULAR HYPERTROPHY.
- NO E/O DIASTOLIC DYSFUNCTION.
- NO E/O PERICARDIAL EFFUSION.
- NO E/O INTRACARDIAC CLOT 'OR' VEGETATION
- INTACT IAS / IVS

- CONVENTIONL DOPPLER :

E TO A RATIO IS MORE THAN ONE IN LV INFLOW.

THERE IS NO GRADIENT ACROSS AV,LVOT 'OR' RVOT

PASP FROM TR JET IS 32 mm OF Hg.

- COLOUR DOPPLER:

TRIVIAL TR

EF Slope	115	85-120 mm/sec		
Opening Amplitude	23			
Posterior leaflet				
E.P.S.S	02	mm		
Mitral valve prolapse				
Vegetations				
TRICUSPID VALVE	OBSERVED	NORMAL VALUES		
PULMONARY VALVE	OBSERVED	NORMAL VALUES		
EF Slope				
'A' Wave				
Midsystolic notch				
Flutter				
Other Findings				
AORTIC VALVE	OBSERVE	NORMAL VALUES		
Cuspal opening	17	mm		
Closure line	Central			
Eccentricity index	1			
Other Findings				
DIMENSIONS	OBSERVED	NORMAL VALUES		
1. Lvd (Diastolic)	42	26-52		
2. Lvd (Systolic)	25	24-42mm		
3. RVD (Diastolic)	19	7-23mm		
4. IVST (Diastolic)	11	6-11mm		
5. IVST (Systolic)	15			
6. LVPWT (Diastolic)	11	6-11mm		
7. LVPWT (Systolic)	16			
8. Aortic root	35	22-37mm		
9. left Atrium	37	19-40mm		
	STRUCTURE	REGURG GRADING	VELOCITY m/sec	STENOSIS GRADIENT mm/Hg
			Max mean	Peak mean
MITRAL VALVE	NORMAL	0/3	/	/
TRICUSPID VELVE	NORMAL	TRIVIAL	/	/
PULMONARY VELVE	NORMAL	0/4	/	/
AORTIV VALVE	NORMAL	0/4	/	/

DR.P.H.CHHABLANI
M.B.B.S, DNB.(MEDICINE)
CONSULTANT PHYSICIAN AND CARDIOLOGIST

Disclaimer: Sonography is an observer dependant investigation. Minor variations in the report are possible when done by two different examiners or even by same examiner on two different occasions. These variations may not necessarily indicate a change in the underlying condition. In the event of previous reports being available, these must be provided to improve clinical correlation

Name **KALRAV MISTRY**

Sex **Male**

Age **52**

Date **18/09/2024**

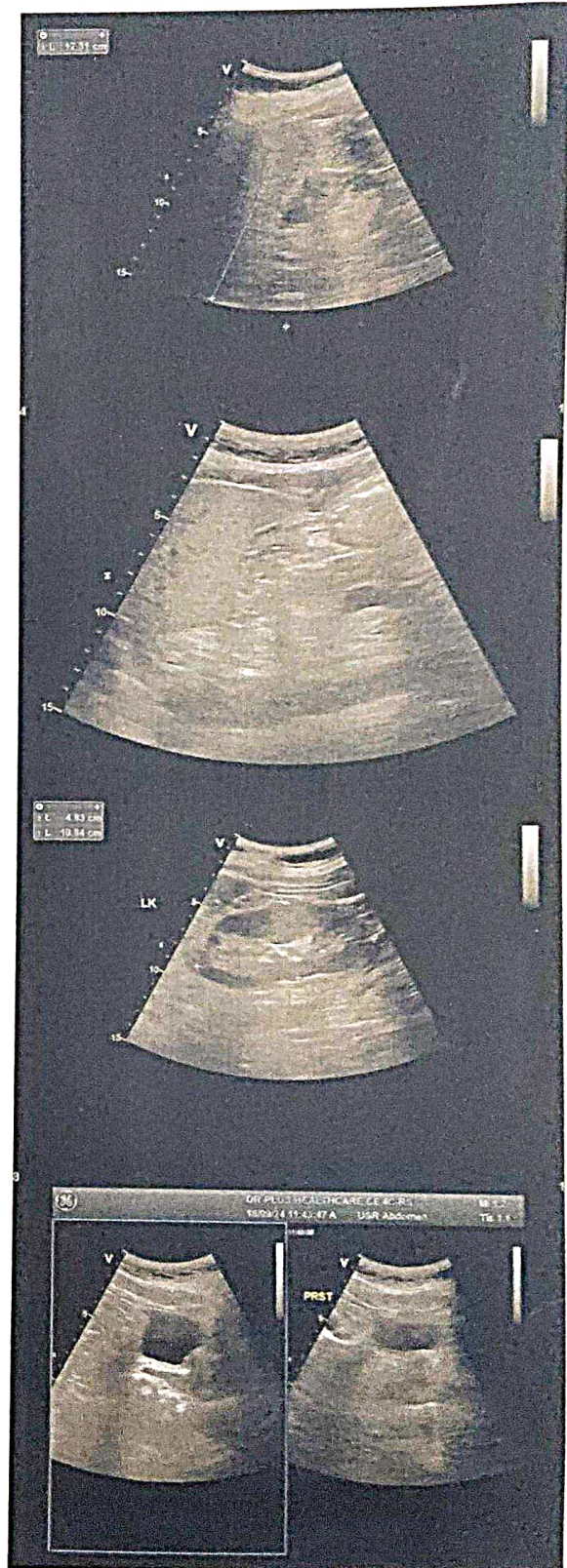
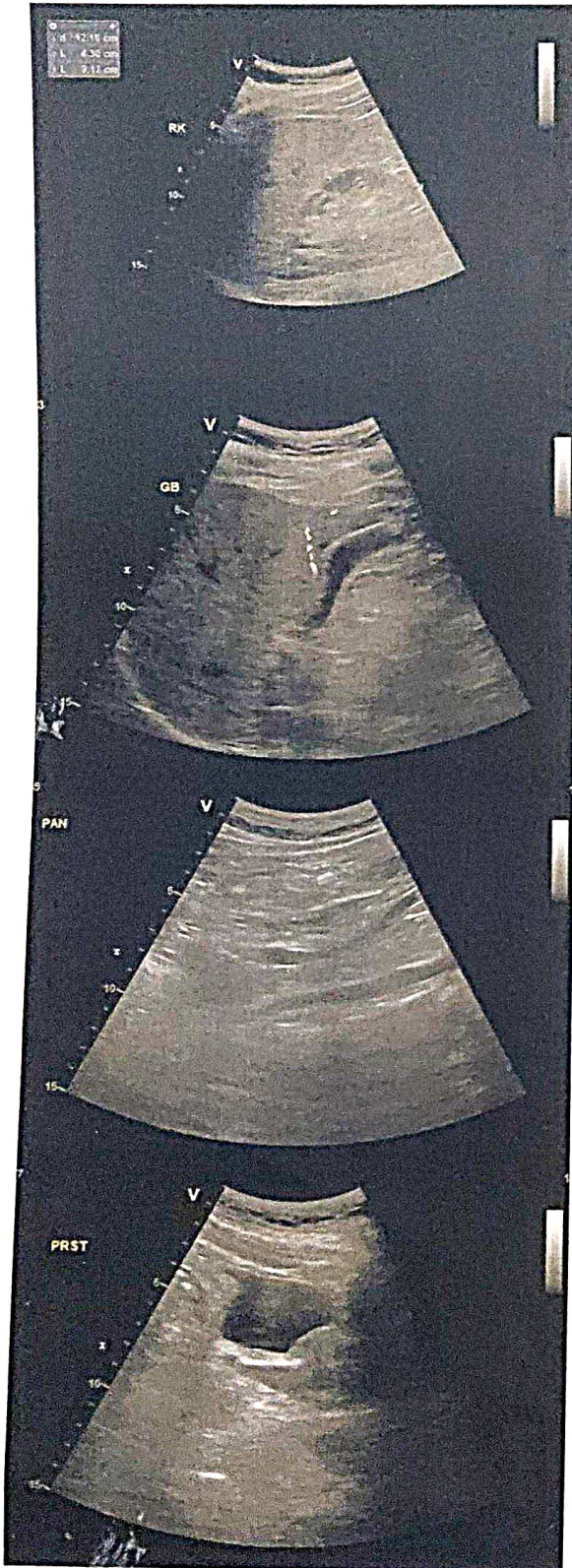



Dr-Plus Healthcare Centre

NATHANI HEIGHTS, B-Wing, Shop No. 51, Ground Floor, Opp. Mumbai Central Station (East), Mumbai - 400 008.

Patient Name	:	KALRAV MISTRY	Sex:	MALE
Doctor's Name	:	DR. HARI CHHABLANI	Age:	52 / YRS
Date	:	18/09/2024		

ULTRASONOGRAPHY OF THE ABDOMEN AND THE PELVIS:

The relevant sonographic findings include the following:

HEPATOBIILIARY APPARATUS

Liver is normal in size and normal shape and reveals mildly bright echotexture suggestive of grade 0-1 fatty liver. No obvious focal parenchymal lesion is seen.

Extrahepatic biliary radicals are not dilated. The portal vein and the common bile duct are normal.

GALL BLADDER

The gall bladder is adequately distended. The wall thickness is normal.

No echogenic contents are noted in its lumen. There is no pericholecystic collection noted.

PANCREAS

The pancreas shows normal echogenicity and size.

No focal or diffuse lesions are noted. No evidence of calcification is noted.

SPLEEN

The spleen appears normal in size and echogenicity. No focal or diffuse lesions are noted.

No evidence of calcification is noted.

KIDNEYS

Right Kidney measure: 10.9 x 5.0 cm, Left kidney measure: 10.6 x 5.1 cm.

Both the kidneys appear normal in size, shape and echogenicity. Both the pelvicalyceal system is normal and both corticomedullary differentiations are well maintained. There is no obvious focal or diffuse lesion noted.

No evidence of any calculus seen in either kidney.

URINARY BLADDER

The urinary bladder shows anechoic contents. Its wall thickness appears normal.

PROSTATE

Prostate measures: 3.6 x 3.5 x 3.2 cm. Volume = 24 cc

The Prostate appears normal and shows a normal echogenicity.

No evidence of calcification is seen.

There is no obvious evidence of abdominal or pelvic lymphadenopathy or ascites noted.

IMPRESSION: Mid Fatty liver grade 0-I.

DR . R. PARMAR
M.B.B.S., D.M.R.E

Disclaimer: Sonography is an observer dependant investigation. Minor variations in the report are possible when done by two different examiners or even by same examiner on two different occasions. These variations may not necessarily indicate a change in the underlying condition.

In the event of previous reports being available, these must be provided to improve clinical correlation

ECG

DR-PLUS HEALTHCARE CENTRE (MUMBAI CENTRAL)

78963343 / KALRAV MISTRY / 52-Yrs / M

Heart Rate : 108 bpm / Tested On : 18-Sep-24 / HF 0.05 Hz - LF 100 Hz / Notch 50 Hz / Sn 1.00 Cm/mV / Sw 25 mm/s

/ Refd By : DR. HARI CHHABLANI

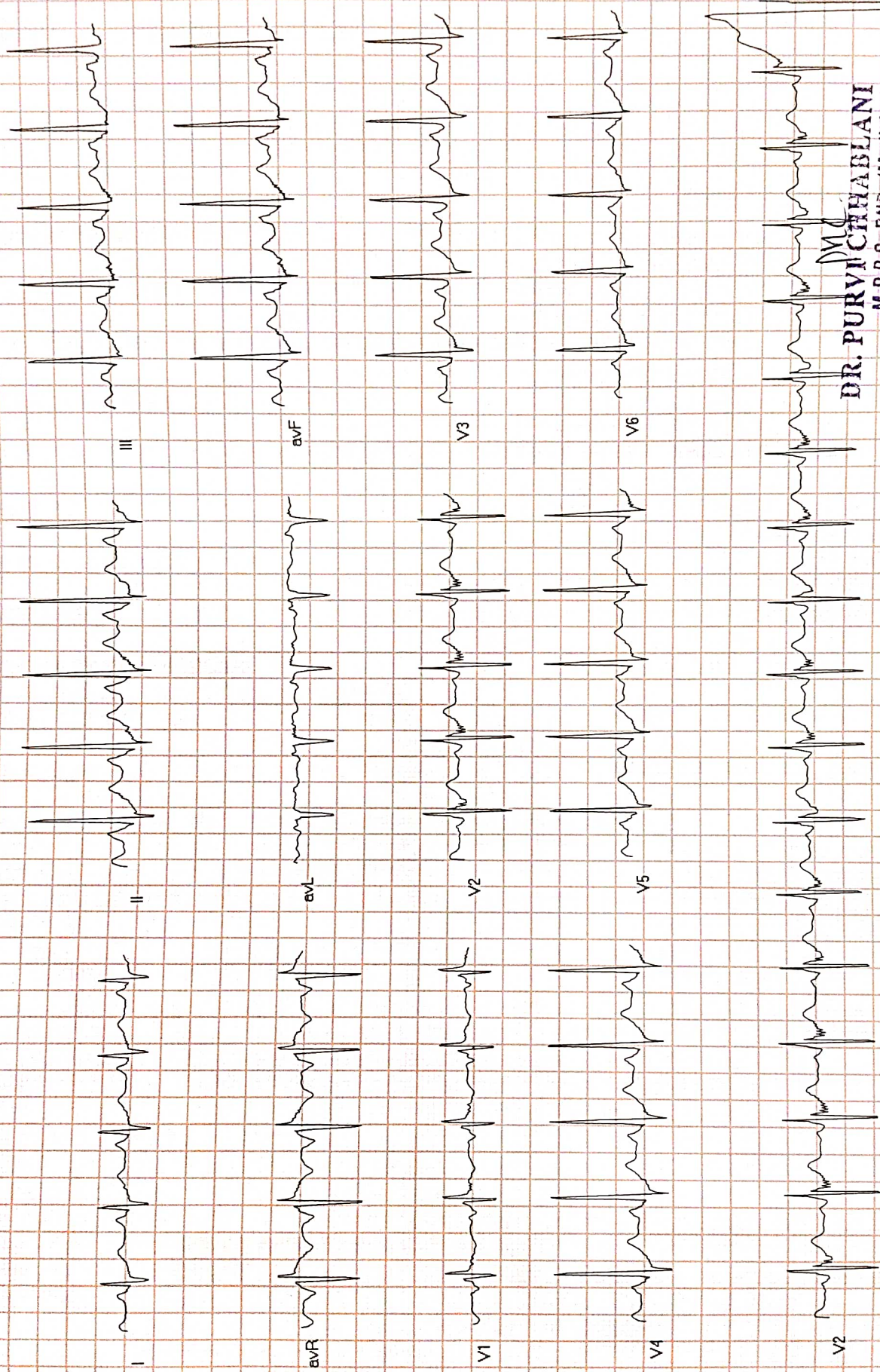

DR. PURVI CHHABLANI
 M.B.S. DND, (Medicine)
 Consultant Physician And Intensivist
 Reg. No. 72695
 Reported By: DR. PURVI CHHABLANI

Sinus tachycardia



DR. HARI CHHABLANI

**PHYSICIAN & INTENSIVIST
M.B.B.S., F.C.C.P. PGDHHM, PGDMLS,
FELLOW INTENSIVE CARE MED.**

ATTACHED TO : Wockhardt Hospital • Saifee Hospital • Apollo Spectra Hospital • Dalvi Hospital

PHYSICIAN REPORT

DATE : -18/09/2024

NAME : **KALRAV MISTRY**

52/M

PRESENTING COMPLAINS : DM, HTN, HYPELIPIDEMIA.

PAST HISTORY : H/O: BL RENAL STONE-OPERATED IN 2022.

FAMILY HISTORY: NOT SIGNIFICANT

TREATMENT : GLYCEPHAGE, ATORLIP-F, AZATHIOPRIN, HOMO CHECK, AMLOPPIN

HABITS : NIL.

DENTAL EXAMINATION: NAD

HT.- 164 CM. WT.-. 72 KG

P: 108 /MIN ., REGULAR

BP: 130/80

RS: CLEAR

CVS: S1,S2 REGULAR

PA: SOFT

CNS: CLINICALLY NAD

EYE EXAMINATION : -R/E-- NEAR VISION --N36 , DISTANT VISION -RE-- 6/24
- L/E-- NEAR VISION --N36 , DISTANT VISION -LE-- 6/24
COLOUR VISION - NORMAL

LABS: ATTACHED

ECG: SINUSE TACHYCARDIA.

CHEST X-RAY : WNL.

SONOGRAPHY : GRADE ONE FATTY LIVER.

DR.HARI CHHABLANI

DR. HARI CHHABLANI
M.B.B.S.F.C.C.P. (RESP MEDICINE) PGDHHM, PGDMLS
FELLOW INTENSIVE CARE
MMC REG. NO. - 91702



Dr-Plus Healthcare Centre

NATHANI HEIGHTS, B-Wing, Shop No. 51, Ground Floor, Opp. Mumbai Central Station (East), Mumbai - 400 008.

Name : KALRAV MISTRY

Date : 18/09/2024

Referred By: SELF

Age : 52/M

X- RAY CHEST

BOTH THE LUNG FIELD ARE CLEAR .

THE HILAR SHADOWS APPEAR NORMAL.

THE COSTO -PHRENIC AND CARDIO PHRENIC ANGLES ARE CLEAR.

THE CARDIAC SHADOWS APPEAR NORMAL.

THE TRACHEAL IS CENTRAL IN POSITION.

THE BONY CAGE APPEARS NORMAL.

BOTH DIAPHRAGMS ARE NORMAL IN POSITION AND CONTOUR.

IMPRESSION : THE ABOVE EXAMINATION IS WITHIN NORMAL LIMITS.

Radiologist
DR. R. PARMAR
M.B.B.S., D.M.R.E

Name : KALRAV MISTRY

Date : 18/09/2024

Referred By: SELF

Age : 52/M

X- RAY CHEST

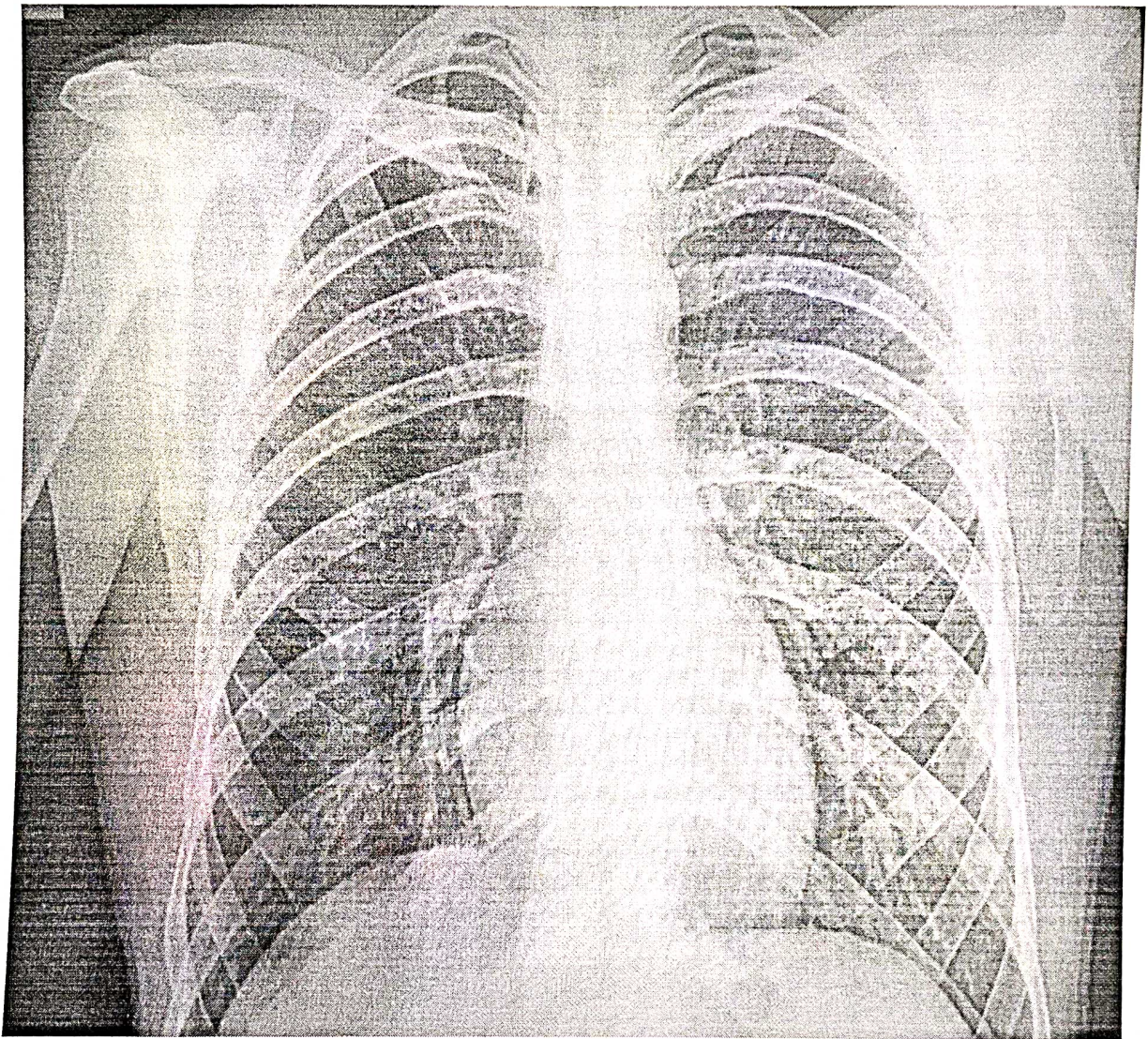



Dr-Plus Healthcare Centre

NATHANI HEIGHTS, B-Wing, Shop No. 51, Ground Floor, Opp. Mumbai Central Station (East), Mumbai - 400 008.

NAME : KALRAV MISTRY
AGE : 52 Yrs SEX : male
Collection Date : 18/09/2024.

Centre Details : MICROCRAFT LAB
Referred By : SELF
Report Date : 18/09/2024.

DEPARTMENT OF BIOCHEMISTRY AND IMMUNOASSY

Type of Test	Actual Reading	Normal Range
Fasting Blood Sugar	123.8	70-100 mg%
PPBS	149.6	110 TO 140 mg%
Total Cholesterol	200.4	120-200 mg%
High Density Lipid (HDL)	45.8	40-60 mg%
Low Density Lipid (LDL)	110.2	Upto 150
Very low density lipid (VLDL)	45.1	10-30 mg/dl
S. Triglycerides	179.3	50-150 mg %
S. Creatinine	1.2	0.5-1.2 mg%
Blood Urea Nitrogen (BUN)	20.8	7-21 mg%
UREA	33.1	10-40mg/dl
URIC ACID	4.7	2.5-7.2mg/dl
S. Proteins	7.6	6.0-7.9 mg%
(a) Albumin	5.2	3.5-5.5 mg%
(b) Globulin	2.4	2.0-3.5 mg%
S. Bilirubin	0.87	0.3-1.3mg%
(a) Direct	0.41	0.0-0.8 mg%
(b) Indirect	0.46	0.0-0.5 mg%
SGOT (AST)	35.0	05-34 IU
SGPT (ALT)	29.4	05-40 IU
GGTP (GGT)	31.6	05-50 IU
S. Alkaline Phosphatase	49.7	30-115 IU
BLOOD GROUP	"O" POSITIVE"	
HBA1C	6.9	NORMAL BELOW 5.7 PREDIABETIC 5-7 - 6.4% DIABETIC 6.5 OR ABOVE
Prostate Specific Antigen	2.6	UPTO 4ng/dl
T3	91.5	80-200 ng/dl
T4	6.4	5.1-14.1 ug/dl
TSH	3.5	0.27-4.20 uIU/mL

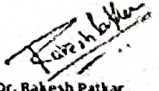
Dr. Rakesh Patkar
MBBS (Gold Medalist), MD
(Seth G.S. Medical College), DNB,
DipRCPath UK, FSSO, MNAMS, MIAC



Dr-Plus Healthcare Centre

NATHANI HEIGHTS, B-Wing, Shop No. 51, Ground Floor, Opp. Mumbai Central Station (East), Mumbai - 400 008.

NAME : KALRAV MISTRY
AGE : 52 Yrs SEX : male
Collection Date : 18/09/2024.

Centre Details : MICROCRAFT LAB
Referred By : SELF
Report Date : 18/09/2024.

HAEMOGRAM

ROUTINE URINE EXAMINATION (RUA)

1. Physical Examination

(i)	Colour:	PALE YELLOW	(ii)	Sediment:	CLEAR
(iii)	Transparency:	CLEAR	(iv)	Reaction:	ACIDIC
(v)	Specific gravity	1.017			

2. Chemical Examination:

(i)	Protein :	ABSENT	(ii)	Sugar:	ABSENT
(iii)	Bile salt:	ABSENT	(iv)	Bile pigment:	ABSENT

3. Microscopic Examination:

(i)	Red Blood Cells:	ABSENT	(ii)	Epithelial Cells:	ABSENT
(iii)	Crystals:	ABSENT	(iv)	Pus Cells:	09 TO 10/HPF
(v)	Casts:	ABSENT	(vi)	Deposits:	ABSENT
(vii)	Bacteria's :	++			
URINE SUGAR (PP)		ABSENT			

Dr. Rakesh Patkar
MBBS (Gold Medalist), MD
(Seth G.S. Medical College), DNB,
DipRCpathUK, FSSO, MNAMS, MIAC



Dr-Plus Healthcare Centre

NATHANI HEIGHTS, B-Wing, Shop No. 51, Ground Floor, Opp. Mumbai Central Station (East), Mumbai - 400 008.

NAME : KALRAV MISTRY
AGE : 52 Yrs SEX : male
Collection Date : 18/09/2024.

Centre Details : MICROCRAFT LAB
Referred By : SELF
Report Date : 18/09/2024.

HAEMOGRAM

Normal Range

1.	Red Blood Cell Count	4.9	[M : 4.5 - 5.6 / F : 3.5 - 5.5/cu.mm]
2.	Hb%	13.8	[M: 13-16 / F : 11-16%]
3.	Hematocrit	44.2	[M : 40-53 / F : 30-47 %]
4.	Indices:		
(a)	MCV(Mean Corpuscular Volume)	93.5	[79-101 cu.mi.]
(b)	MCH(Mean Corpuscular Hb)	30.4	[27-32 pg]
(c)	MCHC(Mean Corpuscular Hb Concentration)	35.0	[32-38%]
5.	Morphology		
	Macrocytes :	--	Microcytes: -- Hypochromia: --
	Piokilocytosis:	--	Anisocytosis: --
6.	Target cells:	--	
	Spherocytes:	--	Elliptocytes: --
7.	TOTALW.B.C.Count	7,785	{4000-11000/cu.mm}
Differential Count			
a)	Neutrophils :	63	[45 -70%] c) Eosinophils: 04 [01 - 06%]
b)	Lymphocytes :	25	[20 - 45%] d) Monocytes: 07 [00 - 08%]
e)	Basophils :	01	[00 - 01%]
8.	Platelets : 2.91	1.5-4.5 Lacks/cu.mm	
9.	Erythrocyte Sedimentation Rate: 13	20 mm at end of 1 hour	Method : Westergrens

Dr. Rakesh Patkar
MBBS (Gold Medalist), MD
(Seth G.S. Medical College), DNB,
DipRCpathUK, FSSO, MNAMS, MIAC

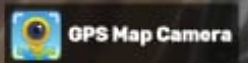

Mumbai, Maharashtra, India
Mumbai Central, Nathani Heights Commercial, B'Wing, Shop no 57 Ground Floor, Mumbai Central, Mumbai, Maharashtra 400008, India
Lat 18.96883°
Long 72.819584°
18/09/24 12:06 PM GMT +05:30