

okendra

24-Aug-24 10:43:14 AM

75 . Age not entered, assumed to be 50 years old for purpose of ECG interpretation
. Sinus rhythm.....normal P axis, V-rate 50- 99

120
89
373
417

S-

17
26
27

- NORMAL ECG -

ad; Standard Placement

Unconfirmed Diagnosis

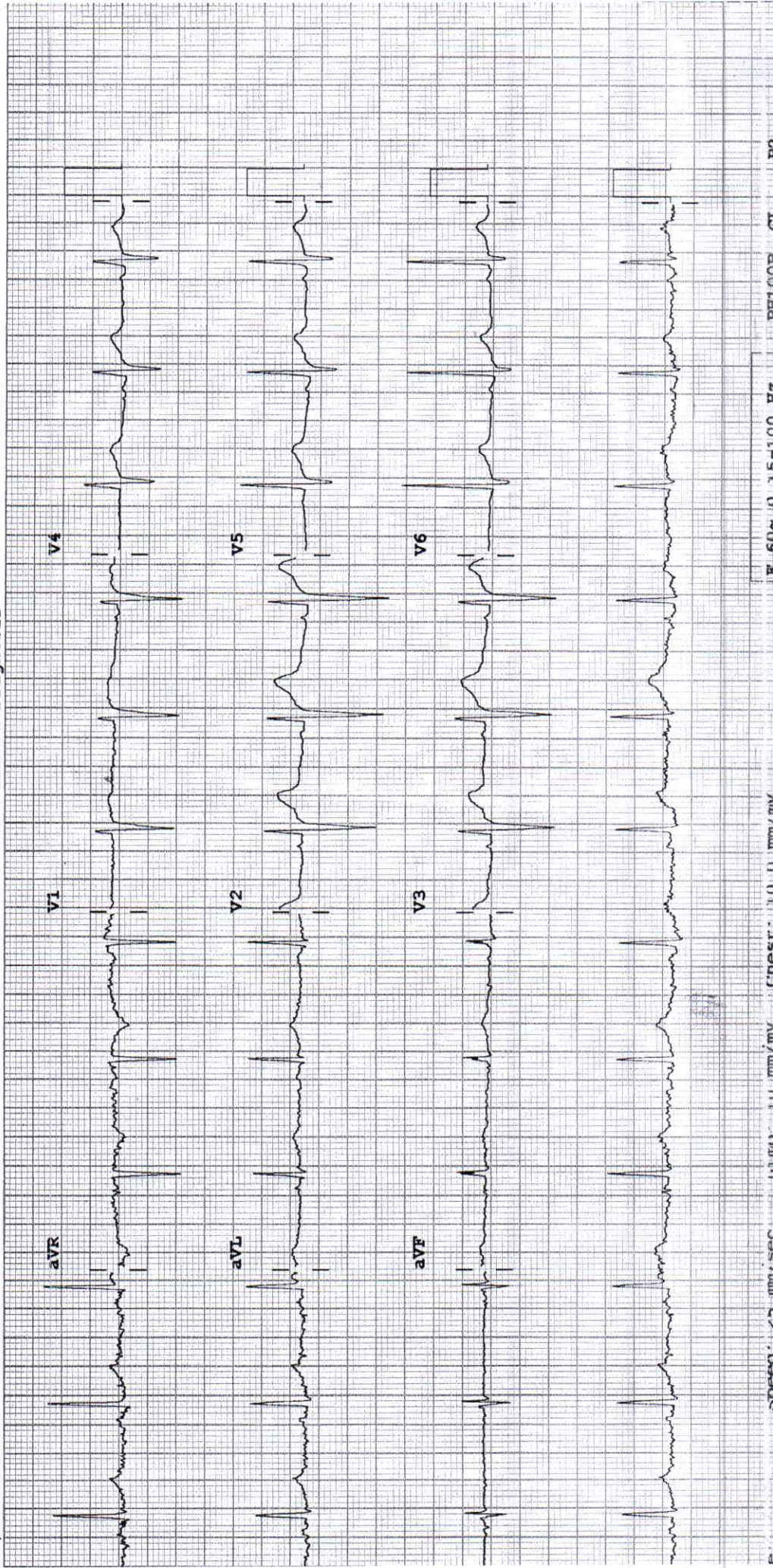

2D ECHOCARDIOGRAPHY & DOPPLER REPORT

Name : Mr. Lokendra Mohobiya Age / Sex : 35 yrs / Male
Done by : Dr. Dinesh Padole Date : August 24, 2024
UHID NO : 329864 OPD

2D Echo :

CHAMBERS → Normal in size
RWMA → No RWMA
LVEF → 64 %
VALVES → Valves are normal structurally
SEPTAE → Intact
PERICARDIUM → No pericardial effusion
CLOTS/VEGETATIONS → Absent
IVC → Normal

DOPPLER

E > A
Flow across valves → Normal

CONCLUSION :

Good LV systolic function
LVEF – 64 %
No regional wall motion abnormality is present
Normal LV diastolic function
No pulmonary hypertension

Dr. Dinesh Padole
MBBS, MD (Gen. Med.), DNB (Cardiology)
Consultant – Interventional Cardiologist



DEPARTMENT OF LABORATORY MEDICINE

Patient Name : Mr. LOKHENDRA MAHOBIA	Bill No. : OCR3/25/0003283
Age/Sex : 35 Years/Male	Sample Collection : 24/08/2024 09:41 AM
UHID : WHN2.0000329864	Receiving Date Time : 24/08/2024 09:48 AM
Primary Consultant : DR. WOCKHARDT DOCTOR	Report Date : 24/08/2024 10:43 AM
Order Date : 24/08/2024 09:23 AM	Approval Date Time : 24/08/2024 10:45 AM
Order No. : 24737	Specimen : EDTA Blood
Visit Code : OP3.0082599	Bed No. :

HEMATOLOGY

Final Report

PARAMETER	METHOD	RESULT	UNIT	B.R.I
Complete Blood Count (With ESR)- EDTA Blood				
Haemoglobin	SLS Method	15.8	g%	13 - 17
Haematocrit	RBC Pulse Height Detection	48.7	%	40 - 50
MCV	Calculated	85.4	fl	83-101
MCH	Calculated	27.7	pg	27-32
MCHC	Calculated	32.4	g/dl	32-35
RBC Count	DC Detection	5.70	Million/ul	4.5-5.5
RDW-CV	Calculated	12.9	%	12-14
WBC Total Count (TLC)	Electrical Impedance	8440	Cells/cumm	4000 - 10000
Neutrophils		65	%	40-80
Lymphocytes		25	%	20-40
Monocytes		07	%	2-10
Eosinophils		03	%	0-6
Basophils		00	%	0-2
Platelet Count	Hydrodynamic Focussing DC	370	Thou/Cumm	150-450
PDW	Calculated	10.2	fL	9.0-17
P-LCR	Calculated	21.6	%	13.0-43.0
MPV	Calculated	9.7	fl	9.4-12.3
PCT	Calculated	0.36	%	0.17-0.35
Blood ESR	Westergren Method	03	mm/hr	0-15

--- END OF REPORT ---

SOHEL KHAN
Verified By

Dr. LAXMI LOKESH
Consultant Pathologist
MDPATH

Partial Reproduction of Report not permitted. This Report Relates to Sample received by Laboratory
* B.R.I : BIOLOGICAL REFERENCE INTERVAL

DEPARTMENT OF LABORATORY MEDICINE

Patient Name : Mr. LOKHENDRA MAHOBIA	Bill No. : OCR3/25/0003283
Age/Sex : 35 Years/Male	Sample Collection : 24/08/2024 09:41 AM
UHID : WHN2.0000329864	Receiving Date Time : 24/08/2024 09:48 AM
Primary Consultant : DR. WOCKHARDT DOCTOR	Report Date : 24/08/2024 10:43 AM
Order Date : 24/08/2024 09:23 AM	Approval Date Time : 24/08/2024 10:45 AM
Order No. : 24737	Specimen : EDTA Blood
Visit Code : OP3.0082599	Bed No. :

BIOCHEMISTRY

Final Report

PARAMETER	METHOD	RESULT	UNIT	B.R.I
Serum Urea	Urease-GLDH	26.1	mg/dL	1-50
Blood Urea Nitrogen	Calculated	12.19	mg/dL	6-20
Creatinine- Serum				
Creatinine	Enzymatic colorimetric	0.87	mg/dL	0.67-1.17
Plasma Glucose				
Plasma Glucose - Fasting.	Enzymatic Hexokinase	101.00	mg/dL	74-109
Urine Sugar Fasting	Double Sequential Enzyme Reaction - GOD/ POD	Absent		
Uric Acid- Serum				
Uric Acid	Enzymatic colorimetric	6.1	mg/dL	3.4-7
Lipid Profile				
Cholesterol	Colorimetric - Cholesterol Oxidase	171.20	mg/dL	0-200
Triglycerides	Enzymatic colorimetric	90.3	mg/dL	0-150
HDL Cholesterol - Direct	Direct Homogenous Enzymatic Colorimetric	36.7		1. No Risk: >65 2. Moderate Risk: 45-65 3. High Risk: <45
LDL-Cholesterol -Direct	Direct Homogenous Enzymatic Colorimetric	116.44	mg/dL	0-100
VLDL Cholesterol	Calculated	18.06	mg/dL	10-35
Chol/HDL Ratio		4.66		1.Low Risk: 3.3-4.4 2.Average Risk: 4.4-7.1 3.Moderate Risk: 7.1-11.0 4.High Risk: >11.0
Liver Function Test (L.F.T.)				
Alkaline Phosphatase	Colorimetric IFCC	109.8	U/L	40-129
S.G.O.T (AST)	IFCC Without Pyridoxal 5 Phosphate	32	U/L	0-40
S.G.P.T (ALT)	IFCC Without Pyridoxal 5 Phosphate	61	U/L	0-50
Total Protein (Serum)	Colorimetric - Biuret Method	7.21	g/dL	6.4-8.3
Albumin, BCG	Colorimetric - Bromo-Cresol Green	4.88	g/dL	3.5-5.2
Globulin	Calculated	2.33	g/dL	1.9-3.5
Albumin/Globulin Ratio	Calculated	2.09		0.9-2

DEPARTMENT OF LABORATORY MEDICINE

Patient Name	: Mr. LOKHENDRA MAHOBIA	Bill No.	: OCR3/25/0003283
Age/Sex	: 35 Years/Male	Sample Collection	: 24/08/2024 09:41 AM
UHID	: WHN2.0000329864	Receiving Date Time	: 24/08/2024 09:48 AM
Primary Consultant	: DR. WOCKHARDT DOCTOR	Report Date	: 24/08/2024 10:43 AM
Order Date	: 24/08/2024 09:23 AM	Approval Date Time	: 24/08/2024 10:45 AM
Order No.	: 24737	Specimen	: EDTA Blood
Visit Code	: OP3.0082599	Bed No.	:

BIOCHEMISTRY

Final Report

<u>PARAMETER</u>	<u>METHOD</u>	<u>RESULT</u>	<u>UNIT</u>	<u>B.R.I</u>
Plasma Glucose Post Prandial				
Plasma Glucose Post Prandial	Enzymatic Hexokinase	121.93	mg/dl	70-140
Urine Sugar Post Prandial	Double Sequential Enzyme Reaction - GOD/ POD	NA		

--- END OF REPORT ---

JWALA GAJBHIYE
Verified By

Dr. LAXMI LOKESH
 Consultant Pathologist
 MDPATH

Partial Reproduction of Report not permitted. This Report Relates to Sample received by Laboratory
 * B.R.I : BIOLOGICAL REFERENCE INTERVAL

DEPARTMENT OF LABORATORY MEDICINE

Patient Name	: Mr. LOKHENDRA MAHOBIA	Bill No.	: OCR3/25/0003283
Age/Sex	: 35 Years/Male	Sample Collection	: 24/08/2024 09:41 AM
UHID	: WHN2.0000329864	Receiving Date Time	: 24/08/2024 09:48 AM
Primary Consultant	: DR. WOCKHARDT DOCTOR	Report Date	: 24/08/2024 10:43 AM
Order Date	: 24/08/2024 09:23 AM	Approval Date Time	: 24/08/2024 10:45 AM
Order No.	: 24737	Specimen	: EDTA Blood
Visit Code	: OP3.0082599	Bed No.	:

BIOCHEMISTRY

Final Report

<u>PARAMETER</u>	<u>METHOD</u>	<u>RESULT</u>	<u>UNIT</u>	<u>B.R.I</u>
Glycosylated Haemoglobin- EDTA Blood				
Glycosylated Haemoglobin	HPLC	5.4	%	Action required: 7.0-8.0% Good control: 6.5-7.0% Normal control: 4.8-6.4% Poor control: >8.0%
Estimated Mean glucose	Calculated	114.94	mg/dL	
--- END OF REPORT ---				

JWALA GAJBHIYE
Verified By

Dr. LAXMI LOKESH
Consultant Pathologist
MDPATH

Partial Reproduction of Report not permitted. This Report Relates to Sample received by Laboratory
* B.R.I : BIOLOGICAL REFERENCE INTERVAL

DEPARTMENT OF LABORATORY MEDICINE

Patient Name	: Mr. LOKHENDRA MAHOBIA	Bill No.	: OCR3/25/0003283
Age/Sex	: 35 Years/Male	Sample Collection	: 24/08/2024 09:41 AM
UHID	: WHN2.0000329864	Receiving Date Time	: 24/08/2024 09:48 AM
Primary Consultant	: DR. WOCKHARDT DOCTOR	Report Date	: 24/08/2024 10:43 AM
Order Date	: 24/08/2024 09:23 AM	Approval Date Time	: 24/08/2024 10:45 AM
Order No.	: 24737	Specimen	: EDTA Blood
Visit Code	: OP3.0082599	Bed No.	:

BIOCHEMISTRY

Final Report

<u>PARAMETER</u>	<u>METHOD</u>	<u>RESULT</u>	<u>UNIT</u>	<u>B.R.I</u>
Liver Function Test (L.F.T.)				
Serum Total Bilirubin	Colorimetric Diazo	0.41	mg/dL	0-1.2
Serum Direct Bilirubin	Colorimetric Diazo	0.22	mg/dL	0-0.4
Serum Indirect Bilirubin	Calculated	0.19	mg/dL	0-1

--- END OF REPORT ---

JWALA GAJBHIYE
Verified By

Dr. LAXMI LOKESH
 Consultant Pathologist
 MDPATH

Partial Reproduction of Report not permitted. This Report Relates to Sample received by Laboratory
 * B.R.I - BIOLOGICAL REFERENCE INTERVAL

DEPARTMENT OF LABORATORY MEDICINE

Patient Name	: Mr. LOKHENDRA MAHOBIA	Bill No.	: OCR3/25/0003283
Age/Sex	: 35 Years/Male	Sample Collection	: 24/08/2024 09:41 AM
UHID	: WHN2.0000329864	Receiving Date Time	: 24/08/2024 09:48 AM
Primary Consultant	: DR. WOCKHARDT DOCTOR	Report Date	: 24/08/2024 10:43 AM
Order Date	: 24/08/2024 09:23 AM	Approval Date Time	: 24/08/2024 10:45 AM
Order No.	: 24737	Specimen	: EDTA Blood
Visit Code	: OP3.0082599	Bed No.	:

IMMUNOLOGY

Final Report

<u>PARAMETER</u>	<u>METHOD</u>	<u>RESULT</u>	<u>UNIT</u>	<u>B.R.I</u>
T3 T4 TSH- Serum				
TOTAL T3	ECLIA	167.2	ng/dl	80-200
TOTAL T4	ECLIA	10.28	ug/dl	4.5-11.7
TSH	ECLIA	3.09	μIU/mL	0.27-4.2

--- END OF REPORT ---

JWALA GAJBHIYE
Verified By

Dr. LAXMI LOKESH
 Consultant Pathologist
 MDPATH

Partial Reproduction of Report not permitted. This Report Relates to Sample received by Laboratory
 * B.R.I : BIOLOGICAL REFERENCE INTERVAL

DEPARTMENT OF LABORATORY MEDICINE

Patient Name	: Mr. LOKHENDRA MAHOBIA	Bill No.	: OCR3/25/0003283
Age/Sex	: 35 Years/Male	Sample Collection	: 24/08/2024 09:41 AM
UHID	: WHN2.0000329864	Receiving Date Time	: 24/08/2024 09:48 AM
Primary Consultant	: DR. WOCKHARDT DOCTOR	Report Date	: 24/08/2024 10:43 AM
Order Date	: 24/08/2024 09:23 AM	Approval Date Time	: 24/08/2024 10:45 AM
Order No.	: 24737	Specimen	: EDTA Blood
Visit Code	: OP3.0082599	Bed No.	:

CLINICAL PATHOLOGY

Final Report

<u>PARAMETER</u>	<u>METHOD</u>	<u>RESULT</u>	<u>UNIT</u>	<u>B.R.I</u>
Urine Routine				
Physical Examination				
Colour		Pale Yellow		
Appearance		Clear		
Urinalyser (Roche UriSys 1100)				
Specific Gravity		1.020		1.003 - 1.035
Reaction (pH)		5		
Leukocytes, microscopy		neg	/hpf	
Erythrocytes, microscopy		00	/hpf	
Nitrite, urinalyser		neg		
Protein, urinalyser		neg		
Glucose, urinalyzer		neg		
Ketone, urinalyser		neg		
Urobilinogen urinalyser		neg		
Billirubin uirnalyser		neg		

--- END OF REPORT ---

JWALA GAJBHIYE
Verified By

Dr. LAXMI LOKESH
 Consultant Pathologist
 MDPATH

Partial Reproduction of Report not permitted. This Report Relates to Sample received by Laboratory
 * B.R.I : BIOLOGICAL REFERENCE INTERVAL

DEPARTMENT OF RADIO DIAGNOSTICS

Patient Name	: Mr. LOKHENDRA MAHOBIA	Order Date	: 24/08/2024 09:23 AM
Age/Sex	: 35 Yrs / Male	Referred by	:
UHID	: WHN2.0000329864	Order No.	: 9983
Reporting Date	: 24/08/2024 01:44 PM		
Bill No.	: OCR3/25/0003283		

USG ABDOMEN WITH PELVIS :

Real time sonography of the abdomen and pelvis was performed using the 3.5 MHz transducer.

The liver is normal in size and shows bright echotexture suggesting fatty infiltration. No focal parenchymal lesion noted. Intrahepatic biliary tree and venous radicles are normal.

The portal vein and CBD appear normal in course and calibre.

The gall bladder is normal in size with a normal wall thickness and there are no calculi noted within.

The pancreas is normal in size and echotexture. No evidence of focal lesion or calcification or duct dilatation seen.

The spleen is normal in size and echotexture.

Both kidneys are normal in size, position and echogenecity.

Cortical thickness and corticomedullary differentiation are normal.

No hydronephrosis or calculi noted.

The urinary bladder is normal in contour, capacity and wall thickness. No vesical calculi noted.

The prostate is normal in size and homogenous in echotexture.

There is no evidence of ascites.

Impression :

Grade I fatty infiltration of liver.

DR. PREETI CHOUDHARY JAIN
M.B.B.S., D.M.R.E.
RADIOLOGIST

DEPARTMENT OF RADIO DIAGNOSTICS

Patient Name : Mr. LOKHENDRA MAHOBIA

Age/Sex : 35 Yrs / Male

UHID : WHN2.0000329864

Reporting Date : 24/08/2024 01:54 PM

Bill No. : OCR3/25/0003283

Order Date : 24/08/2024 09:23 AM

Referred by :

Order No. : 9983

CHEST X-RAY PA :

Both lung fields are clear.

The costophrenic angles and domes of diaphragm appear normal.

No hilar or mediastinal lesion seen.

Cardiac silhouette is within normal limits.

Visualised bony thorax and soft tissues appear normal.

Impression:

Normal Chest X-Ray.

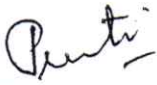

DR. PREETI CHOUDHARY JAIN
M.B.B.S., D.M.R.E.
RADIOLOGIST