

## Test Details

UHID No :- UHID-6803

Receipt No :- 24251352

Patient Name :- Mr CHANDRA SHEKHAR TIWARI

Address :- SHALIMAR GARDEN IIM ROAD , SITAPUR ROAD , , Lucknow

Mobile No :- 9889205389

Receipt Date :- 16 Aug 2024

Father :- RAJENDRA PRASAD TIWARI

Print Date : 16-Aug-2024 03:59 PM

Reg No :- 6803

Age/Sex :- 40 Y/M

Consultant Dr AAKASH BORA (MS)

Investigations	Observations	Biological Ref. Interval	Unit
----------------	--------------	--------------------------	------

Sample No:24252644

### HAEMATOLOGY

#### CBC

HAEMOGLOBIN <i>Surfactant Method colorimetry</i>	15.4	13.00-18.00	gm/dl
TLC	10700	4000.00 - 11000.00	/cumm
PLATELET COUNT <i>Electrical resistance detection method</i>	314000	150000.00 - 450000.00	lacs/cumm
RBCS ( RED BLOOD CELLS) <i>Electrical resistance detection method</i>	5.34	4.35 - 5.65	million/cumm
PCV <i>Histogram calculation</i>	47.2	40.00 - 50.00	%
MCV(MEAN CELL VOLUME) <i>Calculated</i>	85.2	80.00 - 100.00	fl
MCH(MEAN CELL HAEMOGLOBIN) <i>Calculated</i>	27.8	27.00 - 32.00	pg
MCHC <i>Calculated</i>	32.7	31.50 - 34.50	gm%
RDW-CV	13.4	11.00 - 16.00	%
RDW-SD	44.8	37.00 - 57.00	fl
<b>DLC DIFFERENTIAL LEUCOCYTE COUNT</b>			
NEUTROPHILS	60	40.00 - 80.00	%
LYMPHOCYTES	33	20.00 - 40.00	%
EOSINOPHILS	02	1.00 - 6.00	%
MONOCYTES	05	2.00 - 10.00	%
BASOPHILS	00	<1-2	%

#### BLOOD GROUP (ABO & RH TYPING)

BLOOD GROUP ( ABO RH)

RH

A

Positive

Remarks :-

\* END OF REPORT \*



(Technologist)



Dr Sanjeev Kumar Yadav  
MBBS(MD) PATHOLOGIST  
(Consultant Pathologist)

**NOT FOR MEDICO-LEGAL USE**

# DP BORA SUPERSPECIALITY HOSPITAL

Brij Ki Rasol, Sitapur Road, Lucknow- 226201  
☎ 0522-2771230 ☎ +91-90444 80800 ● draakashbora@gmail.com

## Test Details

UHID No :- UHID-6803 Print Date : 16-Aug-2024 03:56 PM  
Receipt No :- 24251352 Receipt Date :- 16 Aug 2024 Reg No :- 6803  
Patient Name :- Mr CHANDRA SHEKHAR TIWARI Father :- RAJENDRA PRASAD TIWARI Age/Sex :- 40 Y/M  
Address :- SHALIMAR GARDEN IIM ROAD , SITAPUR ROAD , , Lucknow  
Mobile No :- 9889205389 Consultant :- Dr AAKASH BORA (MS)

Investigations	Observations	Biological Ref. Interval	Unit
<b>Sample No:24252645</b>			
<b>BIOCHEMISTRY</b>			
<b>KFT</b>			
UREA <i>Urease GLDH</i>	26.57	15.00 - 45.00	mg/dl
BUN <i>Calculated</i>	12.42	0.00 - 20.00	mg/dl
CREATININE <i>Reflectance photometry glucose oxidase peroxidase reaction</i>	0.86	0.70 - 1.30	mg/dl
URIC ACID <i>Uricase- POD method</i>	7.77	3.50 - 7.20	mg/dl
SODIUM <i>ISE direct</i>	142.6	136.00 - 145.00	MEq/L
POTASSIUM <i>ISE direct</i>	4.15	3.50 - 5.50	mEq/L
IONISED CALCIUM <i>Pyrogallol Red Method</i>	1.20	1.10 - 1.30	mmol/l
<b>LFT</b>			
TOTAL BILIRUBIN <i>Diazo Method</i>	0.69	0.00 - 1.20	mg/dl
DIRECT BILIRUBIN <i>Diazo Method</i>	0.30	0.00 - 0.30	mg/dl
INDIRECT BILIRUBIN <i>Calculated</i>	0.39	0.10 - 1.60	mg/dl
SGOT <i>IFCC without pyridoxal phosphate</i>	21.6	2.00 - 45.00	U/L
SGPT <i>IFCC without pyridoxal phosphate</i>	34.7	0.00 - 45.00	U/L
ALKALINE PHOSPHATASE <i>IFCC without pyridoxal phosphate</i>	93.5	80.00-306.00	U/L
TOTAL PROTEINS <i>Biuret end point</i>	7.79	6.00 - 8.00	gm/dl
ALBUMIN <i>BCG Method</i>	4.75	3.50 - 5.20	gm/dl
GLOBULIN <i>Calculated</i>	3.04	2.30 - 3.60	gm/dl
A/G RATIO <i>Calculated</i>	1.56	1.00 - 1.20	RATIO

  
(Technologist)

  
Dr Sanjeev Kumar Yadav  
MBBS(MD) PATHOLOGIST  
(Consultant Pathologist)

NOT FOR MEDICO-LEGAL USE



# DP BORA SUPERSPECIALITY HOSPITAL

Brij Ki Rasoi, Sitapur Road, Lucknow- 226201

☎ 0522-2771230 ☎ +91-90444 80800 ● draakashbora@gmail.com

## Test Details

UHID No :- UHID-6803 Print Date : 16-Aug-2024 04:04 PM  
Receipt No :- 24251352 Reg No :- 6803  
Patient Name :- Mr CHANDRA SHEKHAR TIWARI Father :- RAJENDRA PRASAD TIWARI Age/Sex :- 40 Y/M  
Address :- SHALIMAR GARDEN IIM ROAD , SITAPUR ROAD , , Lucknow Consultant Dr AAKASH BORA (MS)  
Mobile No :- 9889205389

Investigations	Observations	Biological Ref. Interval	Unit
----------------	--------------	--------------------------	------

Sample No:24252642

### BIOCHEMISTRY

#### SUGAR-FASTING/PP

PLASMA SUGAR FASTING GOD POD method / Machine one	107.0	70.00 - 110.00	mg/dl
PLASMA SUGAR POSTPRANDIAL GOD POD method	131.7	70.00 - 140.00	mg/dl

Remarks :-

Sample No:24252643

### HAEMATOLOGY

ESR (ERYTHROCYTE SEDIMENTATION RATE)	9	0.00 - 10.00	mm/1st hr
--------------------------------------	---	--------------	-----------

Remarks :-

\* END OF REPORT \*

DP BORA  
SUPERSPECIALITY HOSPITAL



(Technologist)



Dr Sanjeev Kumar Yadav  
MBBS(MD) PATHOLOGIST  
(Consultant Pathologist)

NOT FOR MEDICO-LEGAL USE



# DP BORA SUPER SPECIALITY HOSPITAL

○ Brij Ki Rasol, Sitapur Road, Lucknow-226201  
☎ 0522-2771230 ☎ +91-9044480800 ✉ draakashbora@gmail.com

Patient Name :MR.CHANDRA SHEKHAR TIWARI	Age / Gender :40Y/M
Patient ID :6803	Date : 16/08/2024
Refd By : DR.AAKASH BORA	Modality : USG

## USG ABDOMEN

Liver is normal in size and shows normal uniform reflectivity with smooth outlines . No focal lesion seen. Intrahepatic portal channel and biliary radicles are not dilated. Splenoportal axis is normal.

Gall bladder is distended and shows echofree lumen with normal wall thickness. CBD is not dilated.

Pancreas shows normal reflectivity with clear outlines. No focal lesion /calcification seen. PD is not dilated.

Kidneys are bilateral normal in size and show normal parenchymal thickness/ reflectivity with clear CM demarcation. Collecting system is not dilated on either side. No calculi/cysts seen.

Right kidney measures approx. 97.30x40.80mm

Left kidney measures approx. 109.51x60.26mm

Ureters are not dilated on either side.

Spleen is normal in size and shows homogeneous parenchymal echoes. No focal lesion seen.

Great vessels including abdominal IVC, aorta and SMA are normal.

Small bowel loops are not dilated .No free fluid seen.

No significant lymphadenopathy seen.

Prostate: *Mildly enlarged in size measuring approx 3.05 cm 3.48 x 4.76 cm 8.88x 0.00 cm (Vol:26.46 cc)* and shows homogeneous echotexture.

Urinary bladder is distended and shows clear lumen with normal wall thickness.

**IMPRESSION : MILD PROSTATOMEGALY**

DR VIVEK KUMAR YADAV  
(M.D. RADIODIAGNOSIS)

DR AAKASH BORA  
(MBBS;MS)

DR RUPAM KUMARI  
(MBBS, MS(OBS & GYNAE))



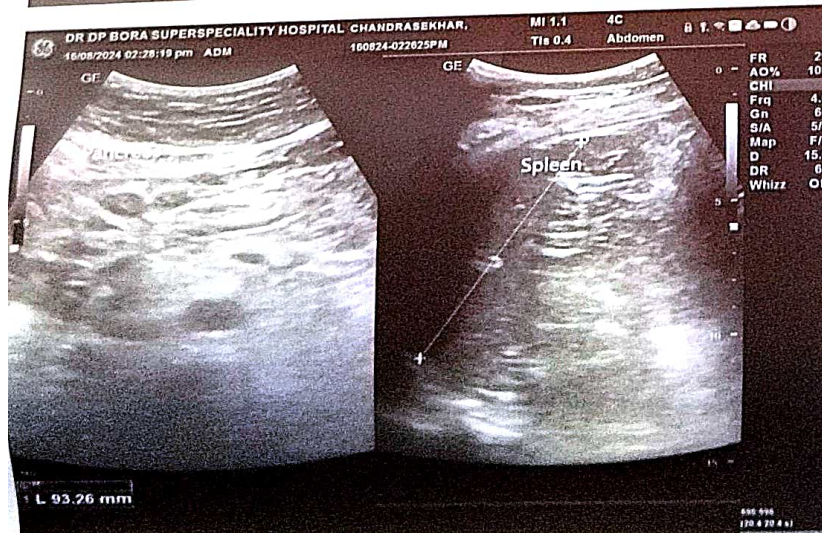
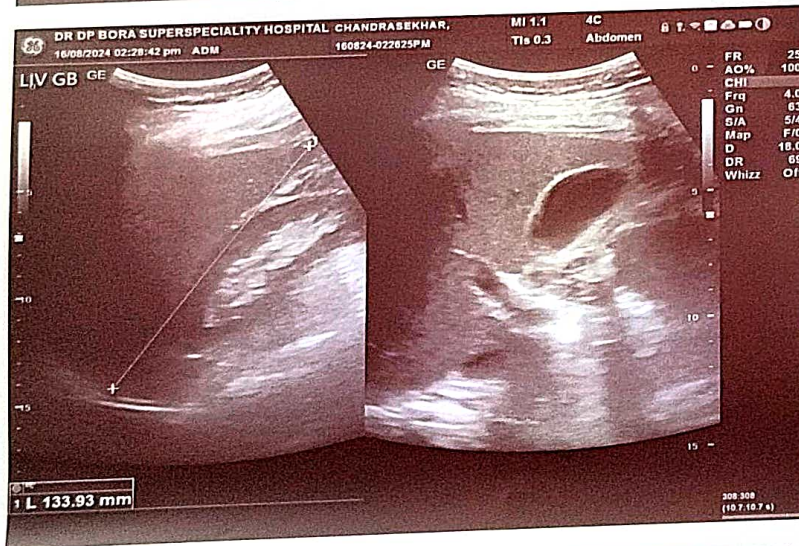



D P BORA SUPERSPECIALITY  
 SITAPUR ROAD LUCKNOW  
**PATIENT INFORMATION:**  
 ID: 6803 CASE:  
 NAME: CHANDRA SHEKHAR TIWARI  
 AGE: 40 GENDER: M SMOKER: No  
 HEIGHT: . cms WEIGHT: K9.  
 DOCTOR: DR AAKASH BORA  
 REF:  
 DATE/TIME: 16/08/2024 16:27:48

**ECG SETTINGS:**  
 PRINTING MODE: -AUTO 3+1  
 GAIN(mV/mm): 10  
 SPEED(mm/Sec): 25  
 FILTER(Hz): 1.0 -35  
 NOTCH/BLC: ON/ON  
 RHYTHM LEAD: II  
 CHALLENGERS PISCES 106I(VER-- : 5.05)

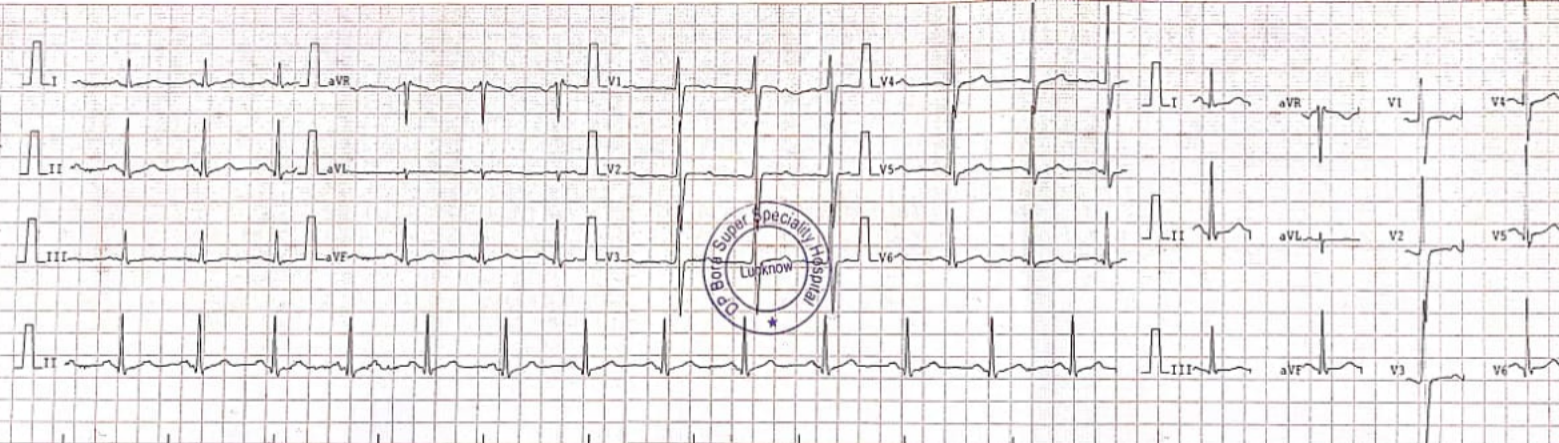

OBSERVATIONS		INT
HEART RATE	79 bpm	
P-R	140 ms	SINUS
Q-R	140 ms	
P-DUR	114 ms	
QRS	94 ms	
T-DUR	184 ms	
ST-DUR	104 ms	
QT	382 ms	
QTc	438 ms	
P-AXIS	51°	
R-AXIS	67°	
T-AXIS	56°	
REMARKS:		
		CORRE