 GPS Map Camera

Jhansi, Uttar Pradesh, India

Hare Krishn Tower, MLB College, 2, Karguan Jain Mandir Road, Karguan Gaon,
Jhansi, Uttar Pradesh 284128, India

Lat 25.458351°

Long 78.616897°

24/08/24 11:15 AM GMT +05:30



Google



UNION OF INDIA Driving Licence

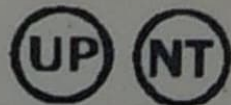

UP94 20150000044

जारी करने की तिथि

Date of Issue

09/01/2015

वैधता / Validity

(NT) 08/01/2035

जन्म तिथि

Date of Birth

27/05/1986

Blood Group

B+

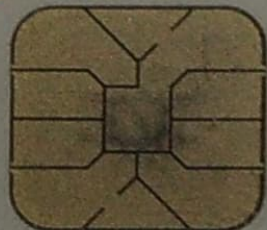

नाम / Name

MADHAVI

पिता/पति का नाम / Son/Daughter/Wife of

DEEPAK KUMAR

Dear Global M...

Daddy

Home

Positive

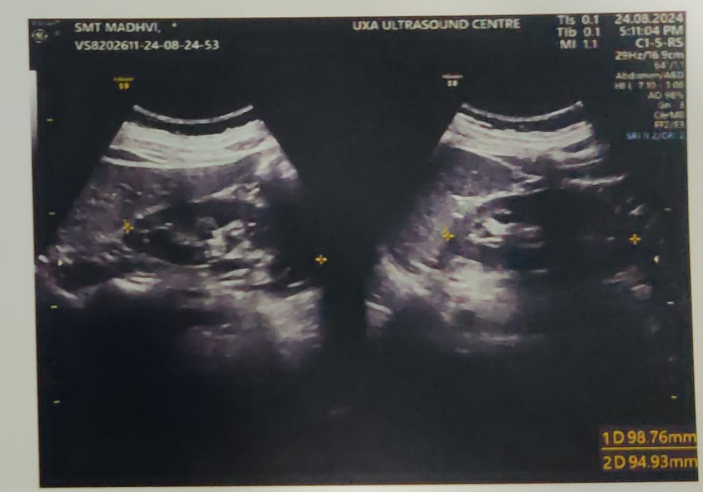
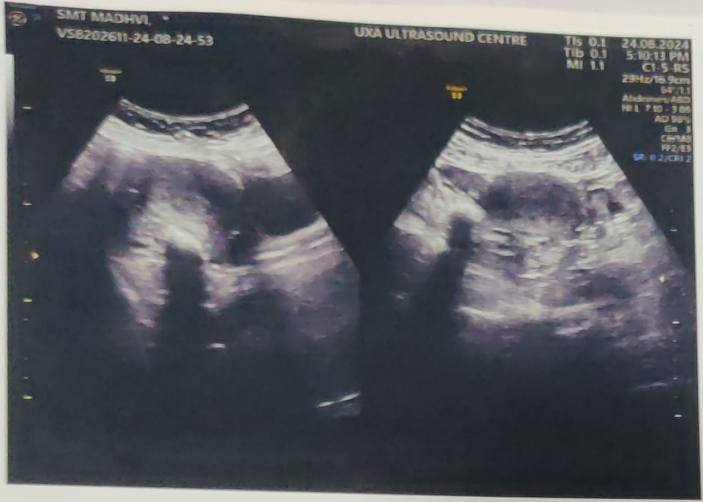

उक्सा अल्ट्रासाउण्ड सेंटर

गा टॉवर, करगुवाँ जी रोड, गेट नं० 02 के सामने, म०ल०बा० मेडीकल कॉलेज, झाँसी (उ०प्र०) 284 128

ULTRASOUND REPORT

NAME: SMT MADHAVI

AGE/SEX: 38 YRS/Pate.....

REF.BY: PARAKH PATH LAB JHS.

DATE: 24/08/2024

INVESTIGATION DONE: U.S. ABDOMEN.

LIVER: It is normal in size with homogenous echotexture. Parenchymal echogenicity is normal. Contours are smooth and regular. No focal mass lesion is seen. IHBRs are not dilated. Portal and hepatic veins are normal in caliber. Sub diaphragmatic space is normal.

GALL BLADDER: It is contracted. Its wall is normal in thickness. No stone or mass is seen in its lumen. Bile is anechoic. CBD is non visualized.

PANCREAS: Are normal in size, shape and echotexture. MPD is not dilated.

KIDNEYS: Both are normal in size, shape and position. Contours are smooth and regular. Cortical thickness is normal on both sides. Cortical echogenicities are normal. Cortico-medullary differentiation is normal. PCS and ureter are not dilated on both sides. No stone is seen in the kidney or ureter on either side. Renal movements with respirations are normal on both sides.

SPLEEN: It is normal in size with homogenous echogenicity. No focal mass/ lesion is seen. SV is normal in caliber. Aorta and IVC are normal in caliber. No enlarged mesenteric/ retroperitoneal lymphadenopathy is seen. No free fluid is seen in the abdomen cavity.

URINARY BLADDER: It is optimally distended. Its wall is normal in thickness. No stone or mass is seen in its lumen.

UTERUS: It is normal in size, shape and is anteverted. Myometrium is returning normal echoes. Endometrium is linear and normal in thickness. No collection is seen in the uterine cavity. Cervix is normal.

OVARIES: Both ovaries are normal in size, shape and echopattern.

ADNEXA: Both are clear. **CDS:** No fluid is seen in POD.

IMPRESSION: NO SONOGRAPHICALLY DETECTIBLE ABNORMALITY SEEN IN PRESENT SCAN.

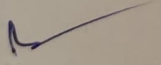
Dr. ASHISH UXA

M.B.B.S, D.M.R.E.
Radiologist

- THIS REPORT IS NOT VALID FOR MEDICO-LEGAL PURPOSES.
- ALL REPORTS SHOULD BE CORRELATED CLINICALLY AND FINDINGS REPEATED IF DISPARITY IS OBSERVED.
- ULTRASOUND INTER-PRETATION REPRESENTS ONLY SOME OF THE VARIOUS POSSIBILITIES AND NOT THE EXACT PATHOLOGICAL DIAGNOSIS
- IT IS NOT POSSIBLE TO DETECT ALL FETAL ANOMALIES IN ONE SCAN DUE TO CONSTANT FETAL MOVEMENTS & CHANGING POSITION.

R

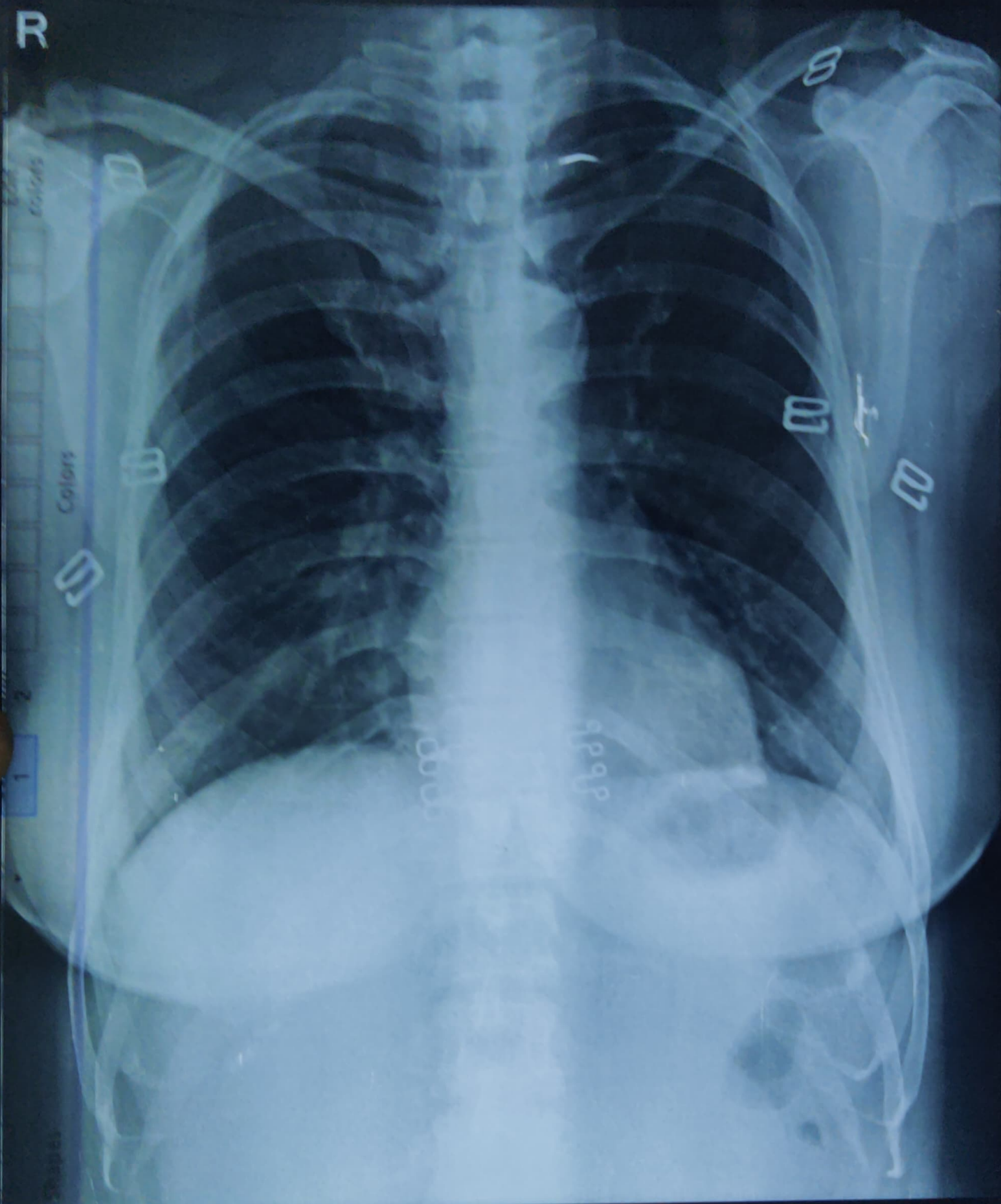

MRS. MADHAVI 38YR 24/08/2024 F CHEST, PA 10:18 AM
NAMAN X-RAY GLOBAL HOSPITAL JHANSI

Parakh Diagnostics

Guwan Ji Road, Opp Medical College Gate No. 2, Jhansi
Ph : 0510-2321192, 9415068274, e-mail : parakhdiagnostics2000@gmail.com

Mrs MADHVI

Age 38/F

26/8/24

- No History of Syenac. problem.
- No Ophthalmic problem.
- No ENT Complaint
- No Dental Complaint.
- CVS, EMS, RS, PA Normal

Dr. B. K. Gupta
M.D. (Patho)
Reg 49734
Voluntary Pathology
Parakh Pathology Lab
Opp. Medical College Jhansi

Thanks for Reference

Sample Brought / Collected

Not Valid for Medico Legal Purpose

Dr. Signature

Note : The above mentioned report is professional opinion only, not diagnosis and should be interpreted in clinical correlation, if any discrepancy arises then test will be repeated free of charge on consultant advice.

MADHAVI, .

Patient ID: 102411

08/24/2024

10:53:28am

Female 159 cm 59 kg

38 yrs Indian

Exercise Test / 12-Lead Report

82 bpm

PARAKH DIAGNOSTICS

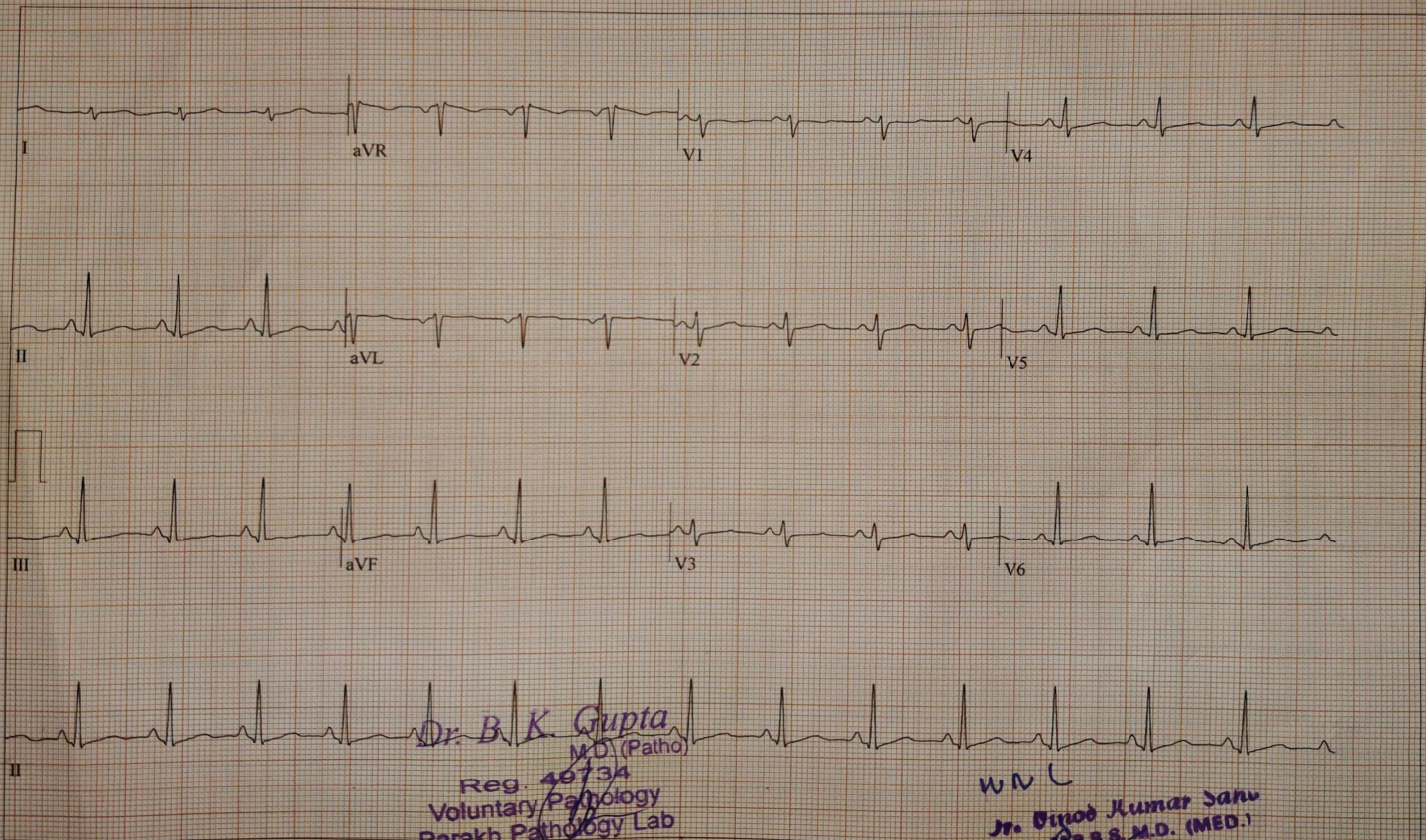

Dr. B. K. Gupta
 M.D. (Patho)
 Reg. 40734
 Voluntary Pathology
 Parakh Pathology Lab
 Govt. Medical College, Jhansi

WNL
 Dr. Binod Kumar Sahu
 M.D. (MED.)
 Reg. No. 47590

GE CardioSoft V7.0 (2)
 25 mm/s 10 mm/mV 50 Hz 0.05 - 20 Hz A+ HR(V5)

PARAKH DIAGNOSTICS
Karguwan Ji Road Opp MLB Gate No.2
JHANSI UP INDIA

Station
Telephone:

EXERCISE STRESS TEST REPORT

Patient Name: MADHAVI,
Patient ID: 102411
Height: 159 cm
Weight: 59 kg

DOB: 05/27/1986
Age: 38 yrs
Gender: Female
Race: Indian

Study Date: 08/24/2024
Test Type: --
Protocol: BRUCE

Referring Physician: --
Attending Physician: Dr. Vinod Kumar Sahu
Technician: --

Medications:
--

Medical History:
--

Reason for Exercise Test:
--

Exercise Test Summary

Phase Name	Stage Name	Time in Stage	Speed [km/h]	Grade [%]	HR [bpm]	BP [mmHg]	Comment
PRETEST	SUPINE	00:24	0.00	0.00	94	94/63	
	STANDING	00:24	0.00	0.00	92	96/65	
	HYPERV.	00:24	0.00	0.00	83	98/67	
	WARM-UP	01:01	1.60	0.00	91	100/69	
EXERCISE	STAGE 1	03:00	2.70	10.00	129	102/71	
	STAGE 2	03:00	4.00	12.00	157	104/73	
	STAGE 3	00:08	5.40	14.00	160	106/75	
RECOVERY		05:17	0.00	0.00	99	102/71	

The patient exercised according to the BRUCE for 6:07 min:s, achieving a work level of Max. METS: 7.30. The resting heart rate of 90 bpm rose to a maximal heart rate of 160 bpm. This value represents 87 % of the maximal, age-predicted heart rate. The resting blood pressure of 94/63 mmHg, rose to a maximum blood pressure of 106/75 mmHg. The exercise test was stopped due to Target heart rate achieved.

Interpretation

Summary: Resting ECG: normal.
Functional Capacity: normal.
HR Response to Exercise: appropriate.
BP Response to Exercise: normal resting BP - appropriate response.
Chest Pain: none.
Arrhythmias: none.
ST Changes: none.
Overall impression: Normal stress test.

Dr. B. K. Gupta
M.D. (Patho)
Reg. 49734
Voluntary Pathology
Parakh Pathology Lab
Top Medical College, Jhansi

Conclusions

--

[Signature]
Dr. Vinod Kumar Sahu
M.B.B.S. M.D. (MED.)
Reg. No. 42509

MADHAVI .

Patient ID: 102411

08/24/2024

10:54:51am

Female 159 cm 59 kg

38 yrs Indian

Meds:

Test Reason:

Medical History:

Ref. MD: Ordering MD:

Technician: Test Type:

Comment:

BRUCE: Exercise Time 06:07

Max HR: 160 bpm 87 % of max predicted 182 bpm HR at rest: 90

Max BP: 106/75 mmHg BP at rest: 94/63 Max RPP: 16960 mmHg*bpm

Maximum Workload: 7.30 METS

Max. ST: -3.05 mm, 7.00 mV/s in V6; RECOVERY 0:23

ST/HR index: 1.89 μ V/bpm

ST/HR slope: 1.33 μ V/bpm (V4)

HR reserve used: 75 %

HR recovery: 18 bpm

VE recovery: 0 VE/min

ST/HR hysteresis: 0.036 mV (V6)

QRS duration: BASELINE: 90 ms, PEAK EX: 88 ms, REC: 90 ms

Reasons for Termination: Target heart rate achieved

Summary:

Resting ECG: normal. Functional Capacity: normal. HR Response to Exercise: appropriate. BP Response to Exercise: normal resting BP - appropriate response.

Chest Pain: none. Arrhythmias: none. ST Changes: none. Overall impression:

Normal stress test.

Room:

Location: * 0 *

Phase Name	Stage Name	Time in Stage	Speed [km/h]	Grade [%]	Workload [METS]	HR [bpm]	BP [mmHg]	RPP [mmHg*bpm]	VE [/min]	ST Level V6 [mm]	Comment
PRETEST	SUPINE	00:24	0.00	0.00	1.0	94	94/63	8836	0	0.20	
	STANDING	00:24	0.00	0.00	1.0	92	96/65	8832	0	0.15	
	HYPERV.	00:24	0.00	0.00	1.0	83	98/67	8134	0	0.05	
	WARM-UP	01:01	1.60	0.00	1.7	91	100/69	9100	0	-0.30	
EXERCISE	STAGE 1	03:00	2.70	10.00	4.6	129	102/71	13158	0	0.10	
	STAGE 2	03:00	4.00	12.00	7.0	157	104/73	16328	9	-0.20	
	STAGE 3	00:08	5.40	14.00	7.3	160	106/75	16960	7	-0.15	
RECOVERY		05:17	0.00	0.00	1.0	99	102/71	10098	0	-0.10	

MADHAVI.

Patient ID: 102411

08/24/2024











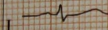











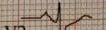



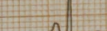



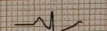
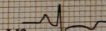
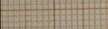
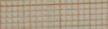
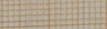





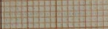

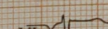

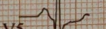
Female 159 cm 59 kg

10:54:51am

38 yrs Indian

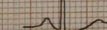
Exercise Test / Selected Medians Report

PARAKH D.

BASELINE EXERCISE	MAX ST RECOVERY	PEAK EXERCISE EXERCISE	TEST END RECOVERY	BASELINE EXERCISE	MAX ST RECOVERY	PEAK EXERCISE EXERCISE	TEST END RECOVERY
0:01	0:23	6:08	4:53	0:01	0:23	6:08	4:53
91 bpm	157 bpm	160 bpm	94 bpm	91 bpm	157 bpm	160 bpm	94 bpm
100/69 mmHg	106/75 mmHg	106/75 mmHg		100/69 mmHg	106/75 mmHg	106/75 mmHg	
 -0.10 mm 0.28 mV/s	 0.10 -0.28	 -0.05 -0.23	 0.20 0.09	 -0.05 -0.14	 -0.05 0.44	 -0.05 0.41	 0.00 0.04
 -0.20 0.68	 -0.50 1.23	 -0.85 0.58	 -0.35 0.26	 0.30 0.05	 -0.20 1.00	 -0.35 0.97	 -0.05 0.10
 -0.10 0.01	 -0.60 1.31	 -0.85 0.71	 -0.55 0.09	 -0.05 0.19	 -0.35 0.73	 -0.25 1.09	 -0.20 0.12
 0.15 -0.72	 0.20 -0.56	 0.45 -0.28	 0.10 -0.55	 0.00 0.01	 -0.75 0.95	 -1.25 1.29	 -0.30 0.12
 -0.05 -0.20	 0.35 -0.99	 0.40 -0.49	 0.35 -0.24	 0.00 0.22	 -0.70 0.33	 -1.05 0.35	 -0.40 -0.01
 -0.15 0.39	 -0.60 1.23	 -0.85 0.63	 -0.45 0.15	 -0.40 0.03	 -3.05 7.00	 -0.15 0.73	 -0.05 -0.10

MADHAVI, .

Patient ID: 102411

08/24/2024

10:55:14am

Female 159 cm 59 kg

38 yrs Indian

Exercise Test / ECG Strips

94 bpm

94/63 mmHg

PRETEST

SUPINE

0:23

BRUCE

0.0 km/h

0.0 %

PARAKH D.

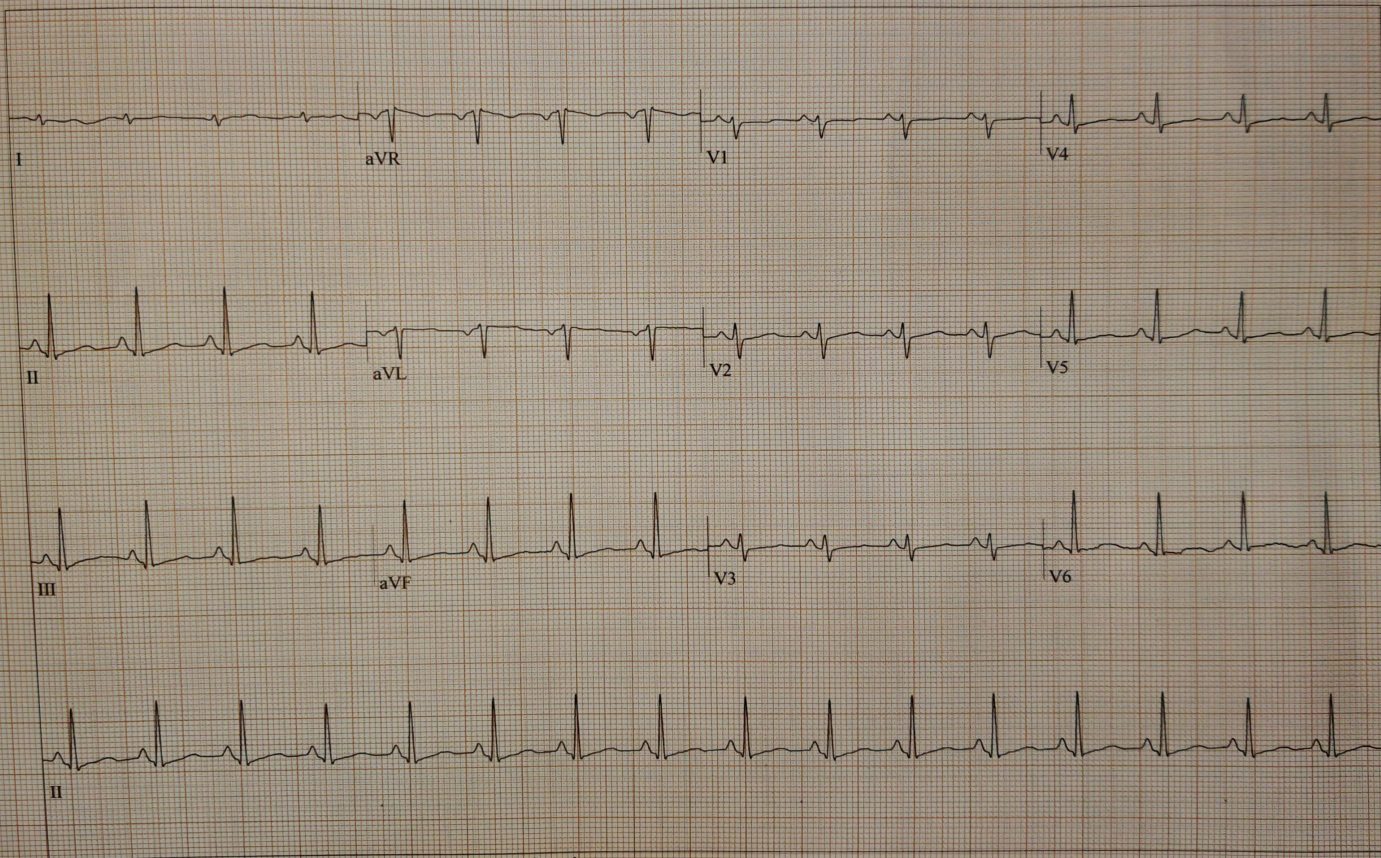

GE CardioSoft V7.0 (2)

25 mm/s 10 mm/mV 50 Hz 0.56-20 Hz ADS HEART V5.41.1 HR(V5,II)

Unconfirmed

Attending MD: Dr. Vinod Kumar Sahu

MADHAVI .

Patient ID: 102411

08/24/2024

10:55:37am

Female 159 cm 59 kg

38 yrs Indian

Exercise Test / ECG Strips

92 bpm

96/65 mmHg

PRETEST

STANDING

0:46

BRUCE

0.0 km/h

0.0 %

PARAKH L

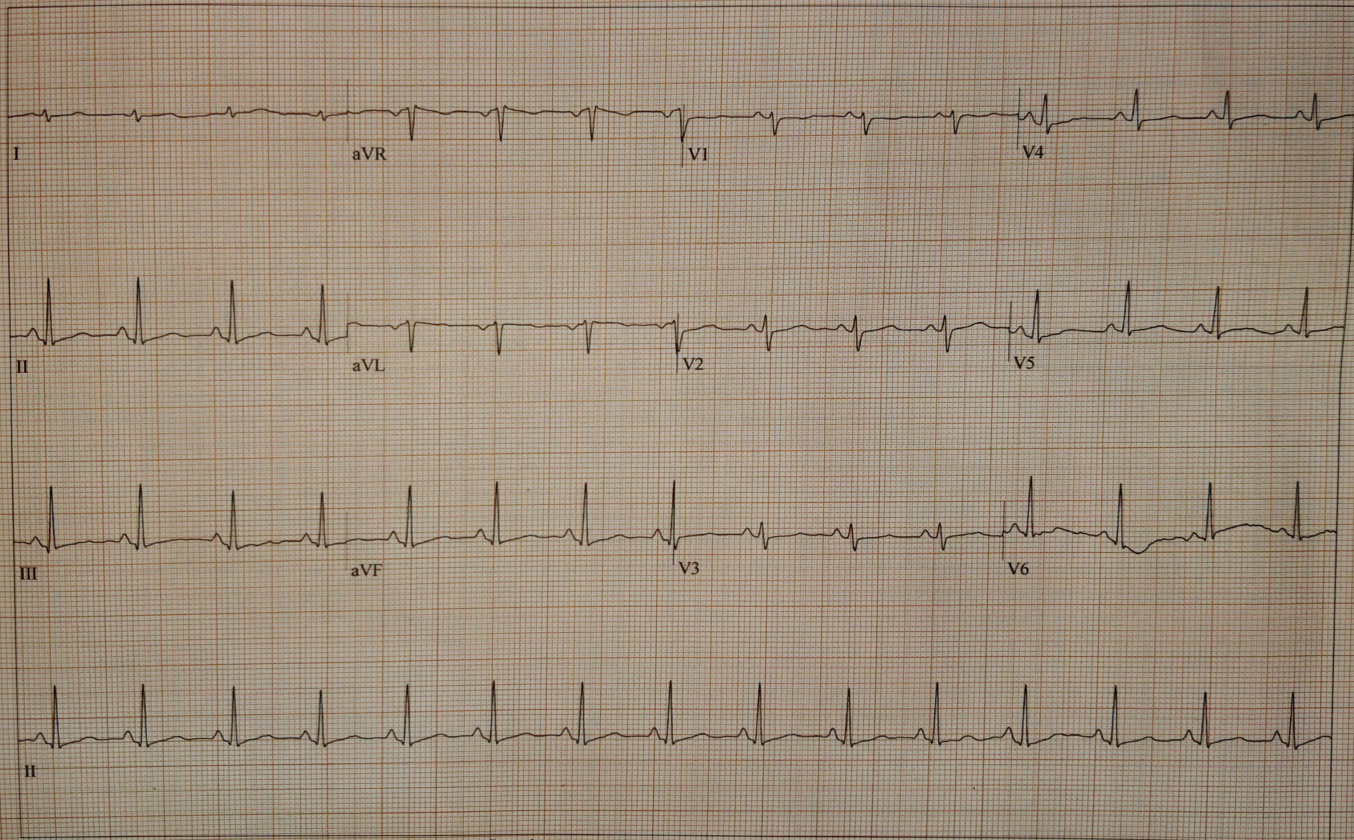

GE CardioSoft V7.0 (2)

25 mm/s 10 mm/mV 50 Hz 0.56-20 Hz ADS HEART V5.41.1 HR(V5,II)

Unconfirmed

Attending MD: Dr. Vinod Kumar Sahu

MADHAVI, .

Patient ID: 102411

08/24/2024

Female 159 cm 59 kg
38 yrs Indian

Exercise Test / ECG Strips

83 bpm

98/67 mmHg

PRETEST

HYPERV.

1:09

BRUCE

0.0 km/h

0.0 %

PARAKI

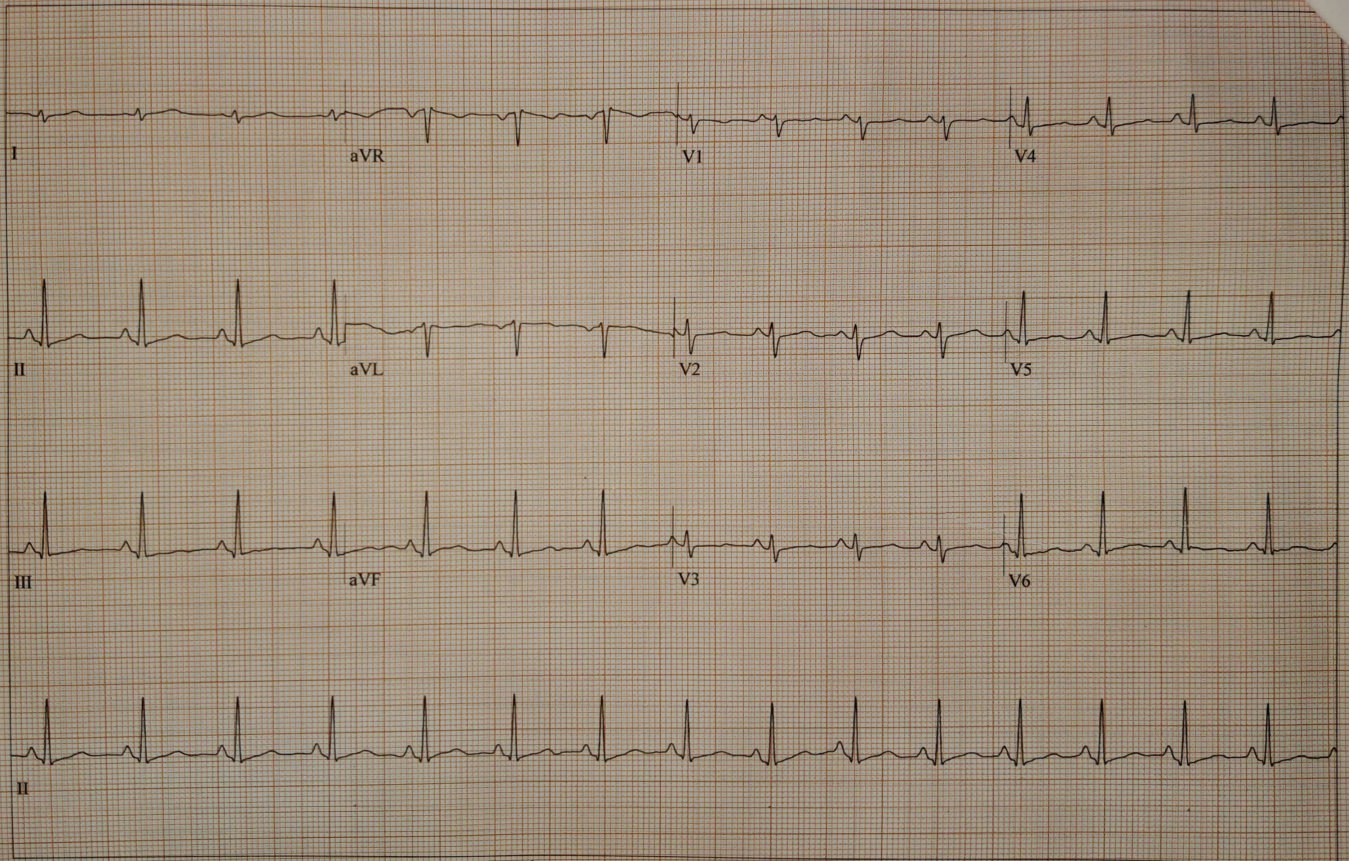

GE CardioSoft V7.0 (2)

25 mm/s 10 mm/mV 50 Hz 0.56-20 Hz ADS HEART V5.41.1 HR(V5,II)

Unconfirmed

Attending MD: Dr. Vinod Kumar Sahu

MADHAVI, .

Patient ID: 102411

08/24/2024 Female 159 cm 59 kg

10:57:00am 38 yrs Indian

Exercise Test / ECG Strips

91 bpm

100/69 mmHg

PRETEST

WARM-UP

2:10

BRUCE

1.6 km/h

0.0 %

PARAKH, .

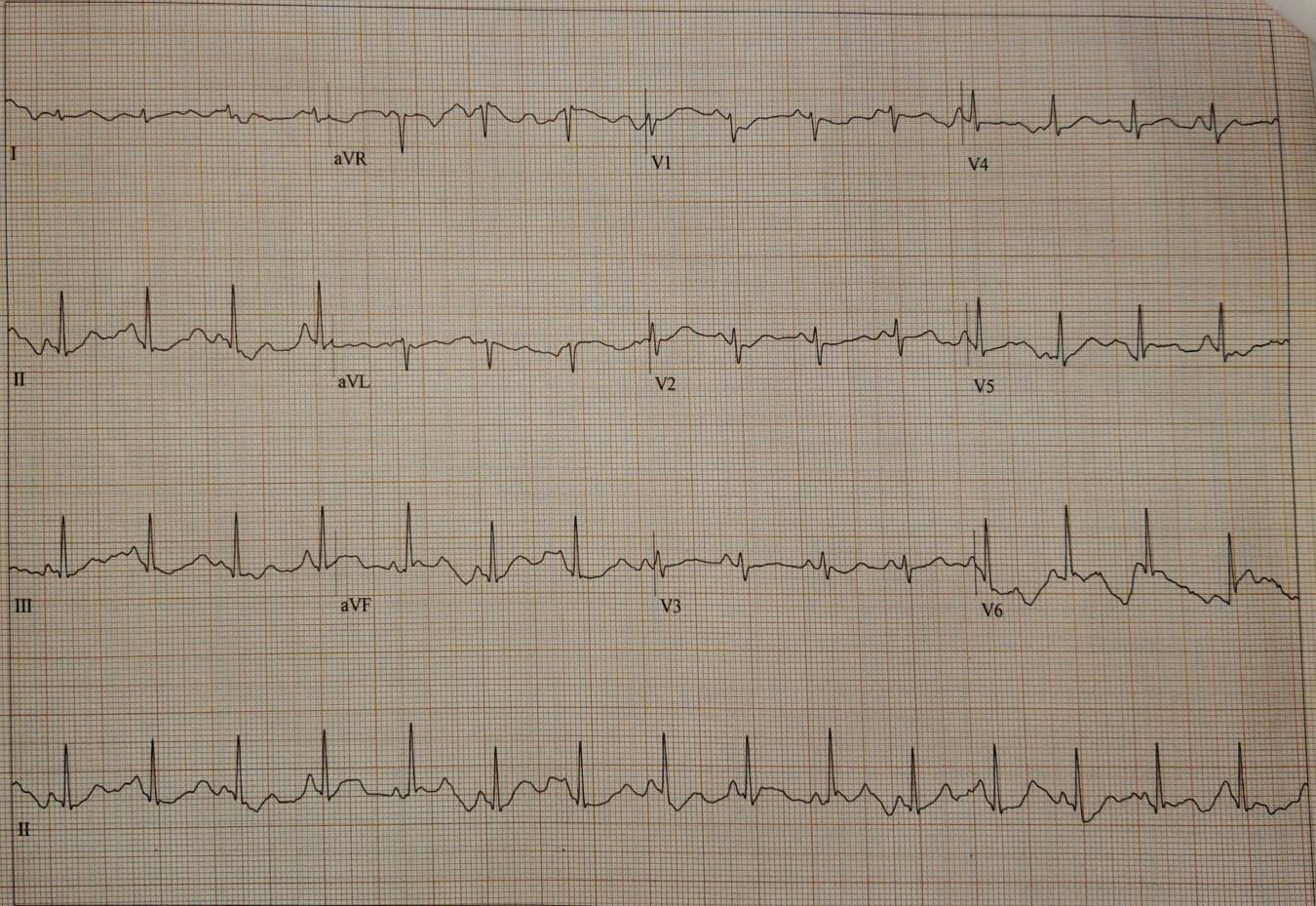

GE CardioSoft V7.0 (2)

25 mm/s 10 mm/mV 50 Hz 0.56-20 Hz ADS HEART V5.41.1 HR(V5,II)

Unconfirmed

Attending MD: Dr. Vinod Kumar Sahu

MADHAVI,

Patient ID: 102411

08/24/2024

10:59:49am

Female 159 cm 59 kg

38 yrs Indian

Exercise Test / ECG Strips

130 bpm

102/71 mmHg

EXERCISE

STAGE 1

2:50

BRUCE

2.7 km/h

10.0 %

PARAKH

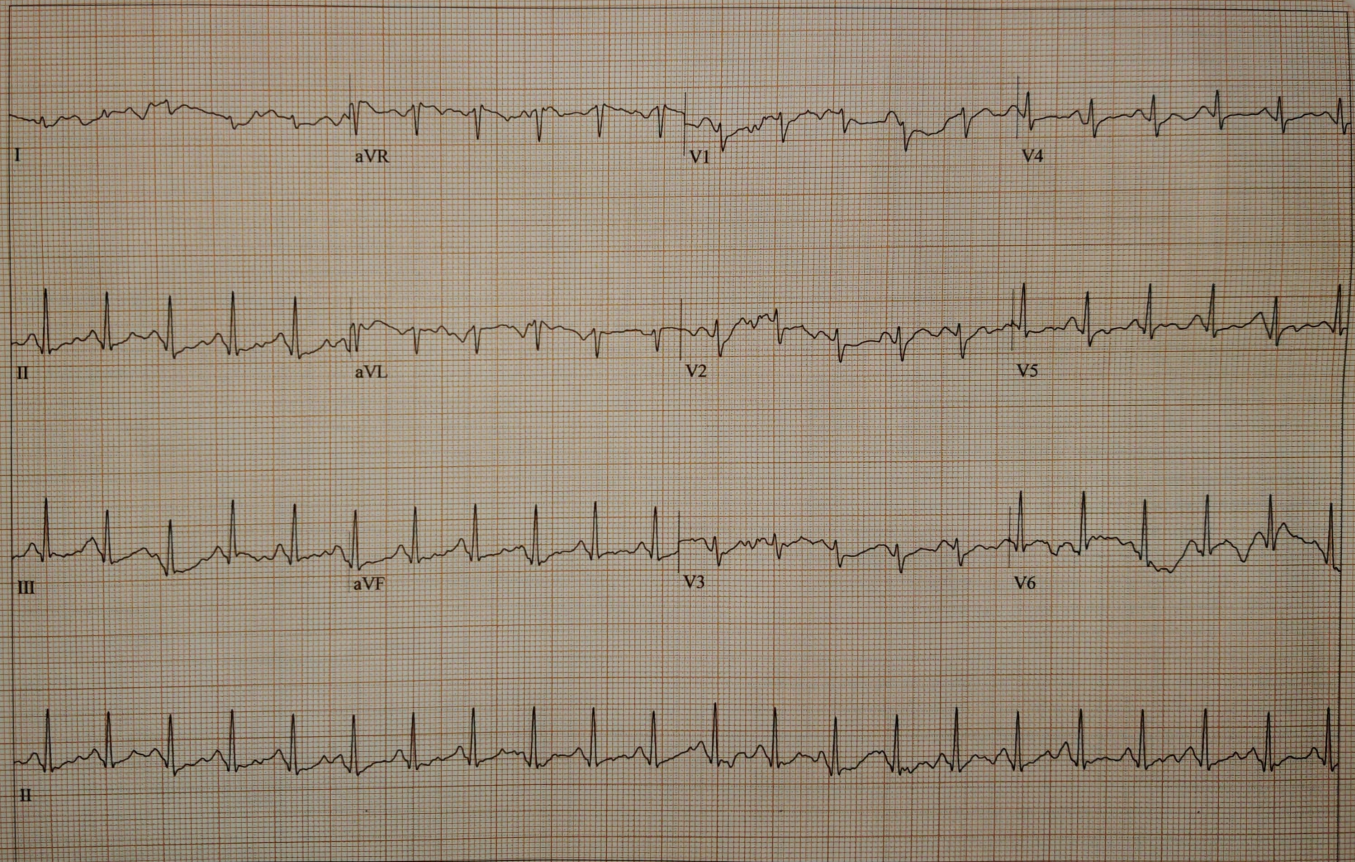

GE CardioSoft V7.0 (2)

25 mm/s 10 mm/mV 50 Hz 0.56-20 Hz ADS HEART V5.41.1 HR(V5,II)

Unconfirmed

Attending MD: Dr. Vinod Kumar Sahu

MADHAVI, .

Patient ID: 102411

08/24/2024

11:02:49am

Female 159 cm 59 kg

38 yrs Indian

Exercise Test / ECG Strips

157 bpm

104/73 mmHg

EXERCISE

STAGE 2

5:50

BRUCE

4.0 km/h

12.0 %

PARAKH

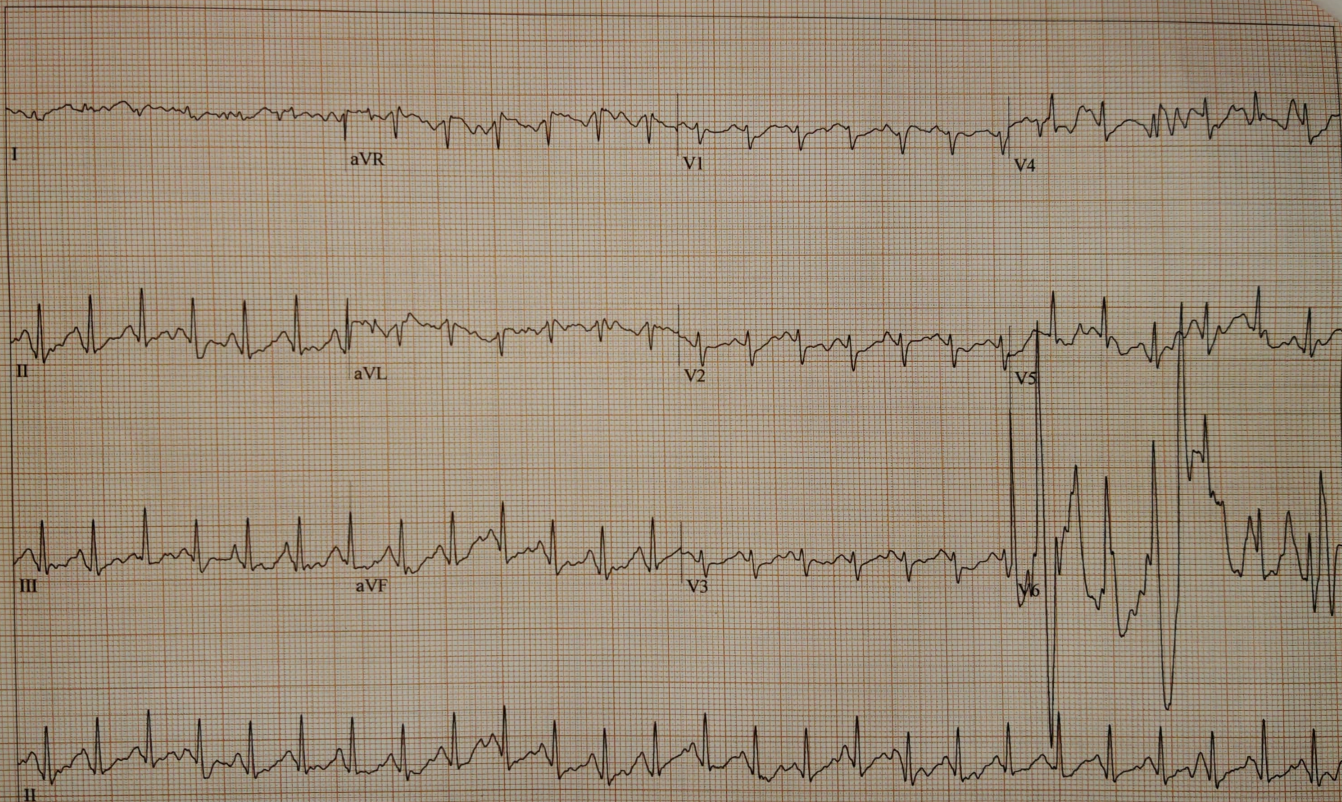

MADHAVI, .

Patient ID: 102411

08/24/2024

11:03:07am

Female 159 cm 59 kg

38 yrs Indian

Exercise Test / ECG Strips

160 bpm

106/75 mmHg

EXERCISE

STAGE 3

6:08

BRUCE

5.4 km/h

14.0 %

PARAKH, .

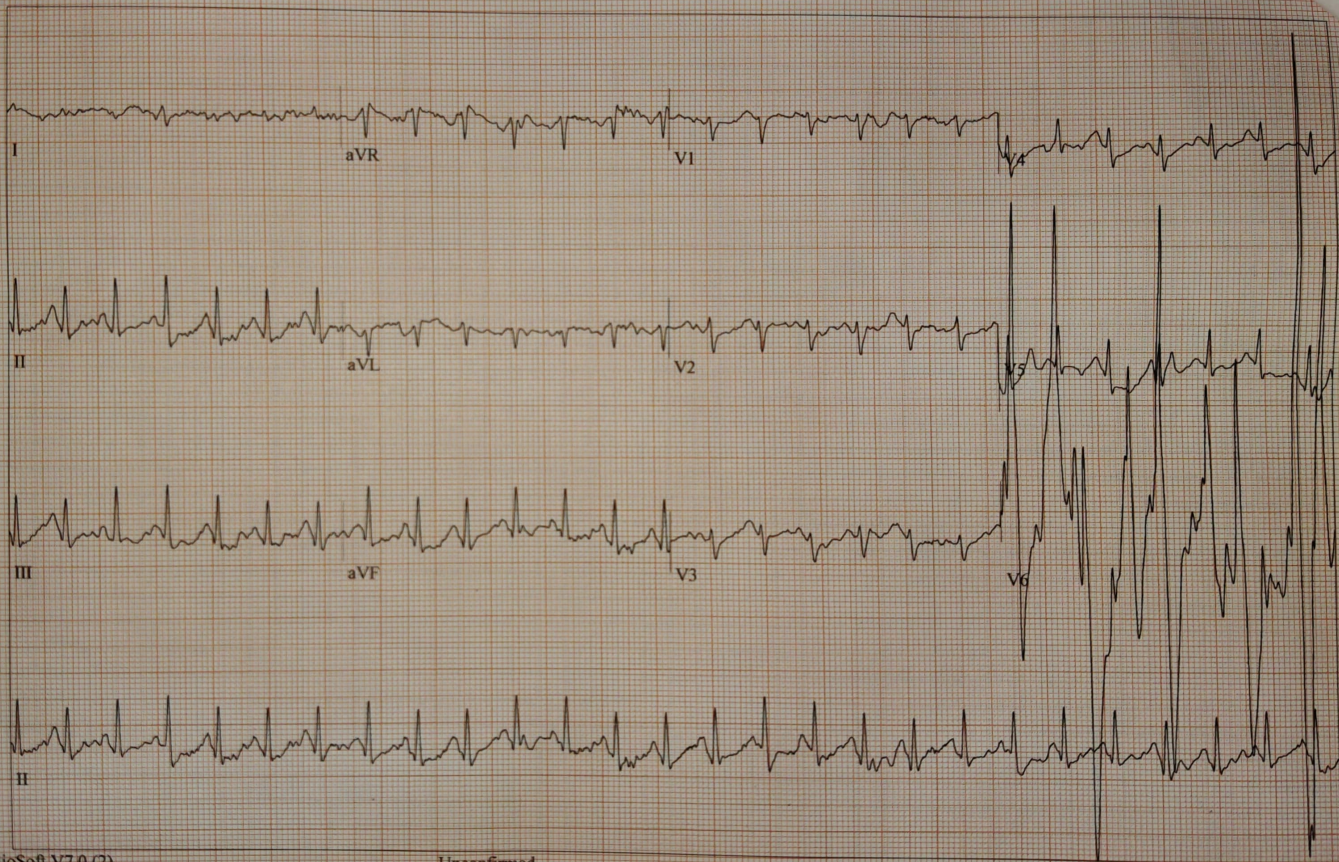

GE CardioSoft V7.0 (2)

25 mm/s 10 mm/mV 50 Hz 0.56-20 Hz ADS HEART V5.41.1 HR(V5,II)

Unconfirmed

Attending MD: Dr. Vinod Kumar Sahu

MADHAVI, .

Patient ID: 102411

08/24/2024 Female 159 cm 59 kg

11:03:56am 38 yrs Indian

Exercise Test / ECG Strips

146 bpm

106/75 mmHg

RECOVERY

0:50

BRUCE

0.0 km/h

0.0 %

PARAKH

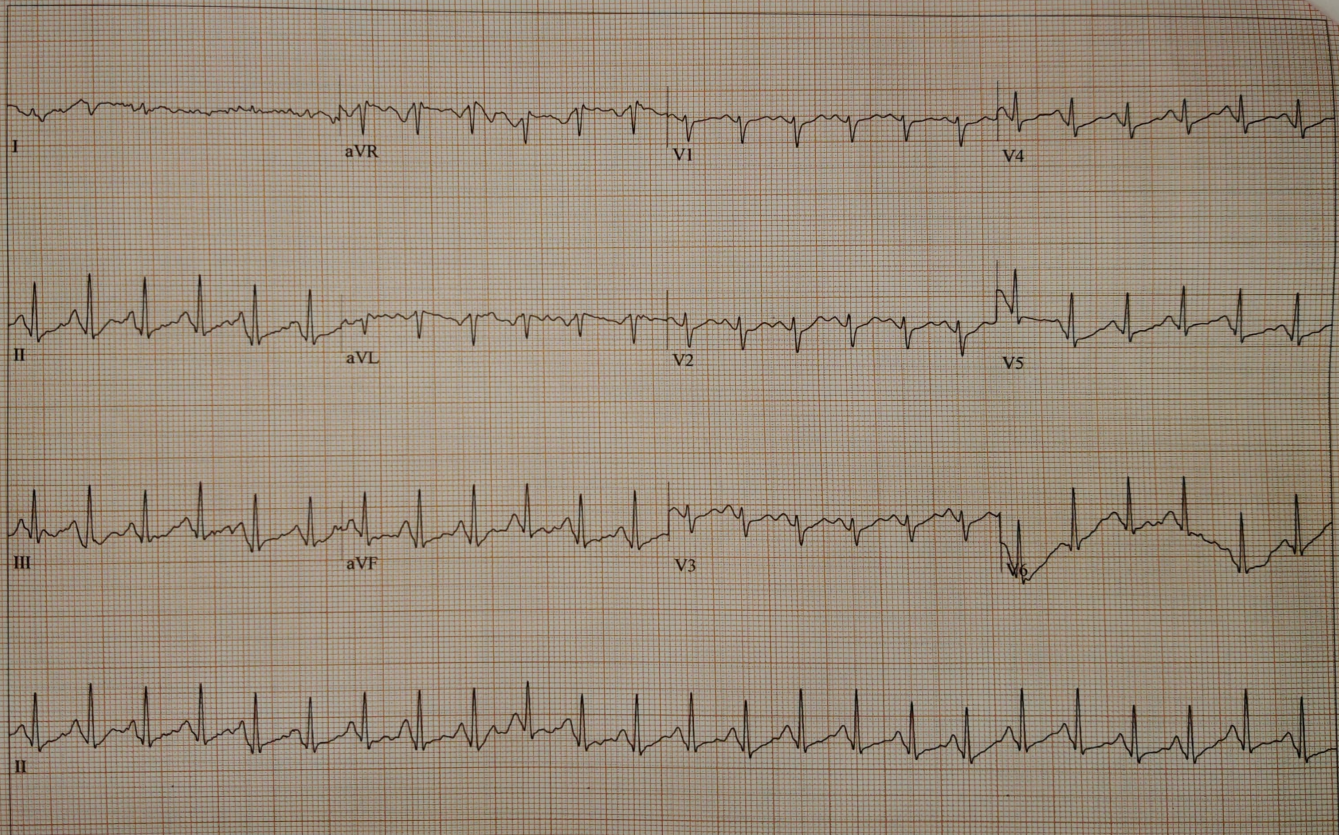

GE CardioSoft V7.0 (2)

25 mm/s 10 mm/mV 50 Hz 0.56-20 Hz ADS HEART V5.41.1 HR(V5,II)

Unconfirmed

Attending MD: Dr. Vinod Kumar Sahu

MADHAVI .

Patient ID: 102411

08/24/2024

11:04:56am

Female 159 cm 59 kg

38 yrs Indian

Exercise Test / ECG Strips

113 bpm

RECOVERY

1:50

BRUCE

0.0 km/h

0.0 %

PARAKH

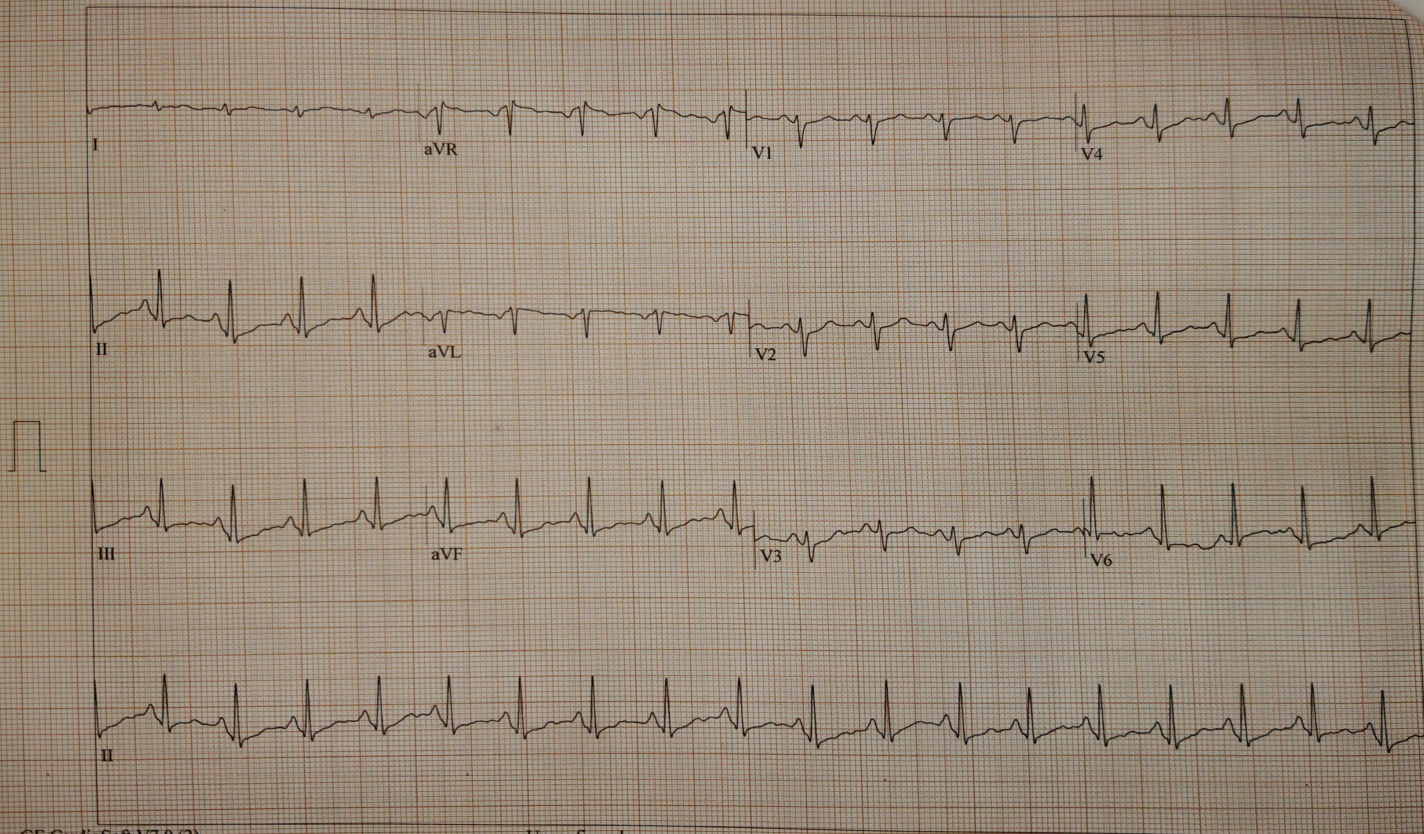

GE CardioSoft V7.0 (2)

25 mm/s 10 mm/mV 50 Hz 0.56-20 Hz ADS HEART V5.41.1 HR(V5,II)

Unconfirmed

Attending MD: Dr. Vinod Kumar Sahu

MADHAVI,

Patient ID: 102411

08/24/2024

11:05:56am

Female 159 cm 59 kg

38 yrs Indian

Exercise Test / ECG Strips

100 bpm

104/73 mmHg

RECOVERY

2:50

BRUCE

0.0 km/h

0.0 %

PARAKH

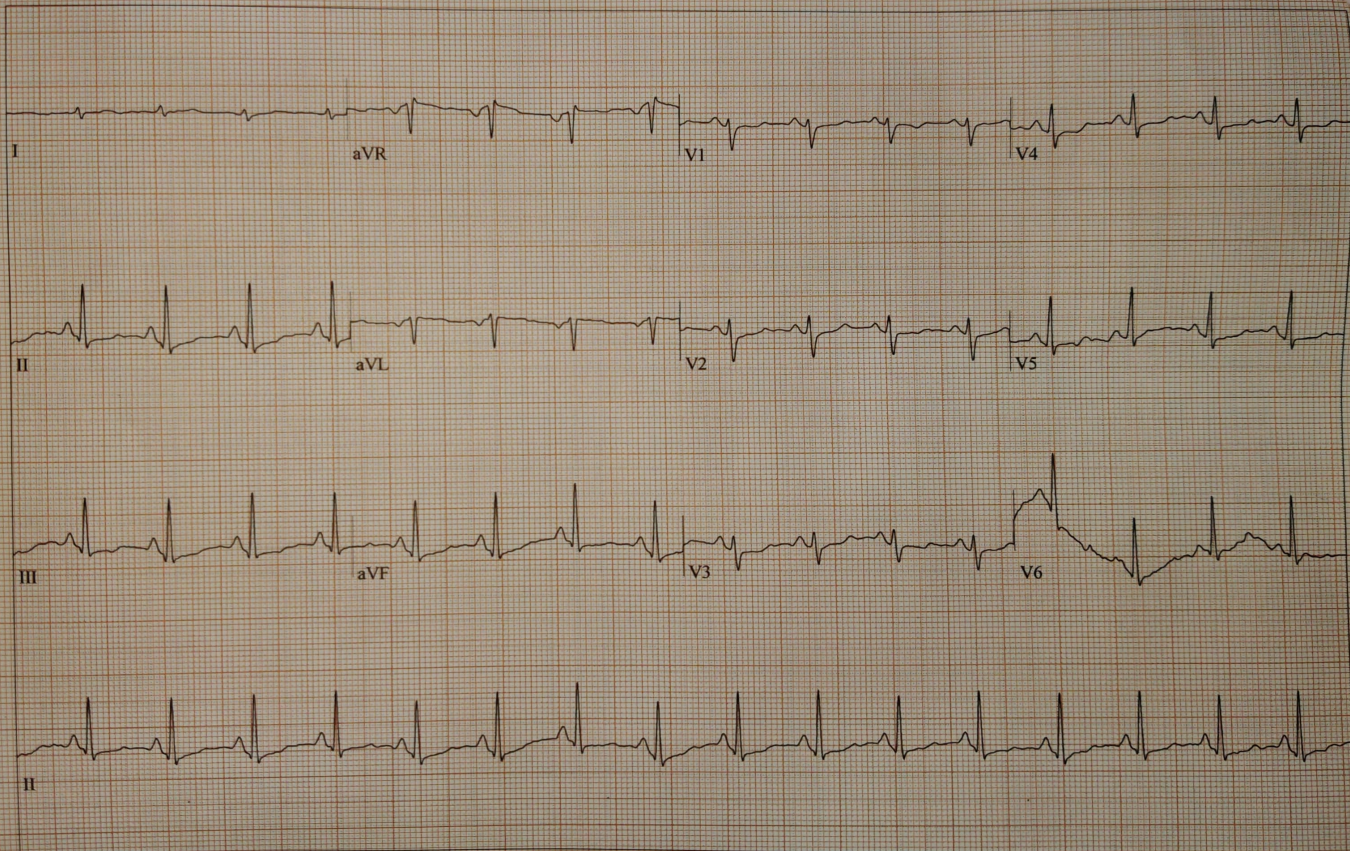

MADHAVI,

Patient ID: 102411

08/24/2024

11:06:56am

Female 159 cm 59 kg

38 yrs Indian

Exercise Test / ECG Strips

94 bpm

RECOVERY

3:50

BRUCE

0.0 km/h

0.0 %

PARAKH

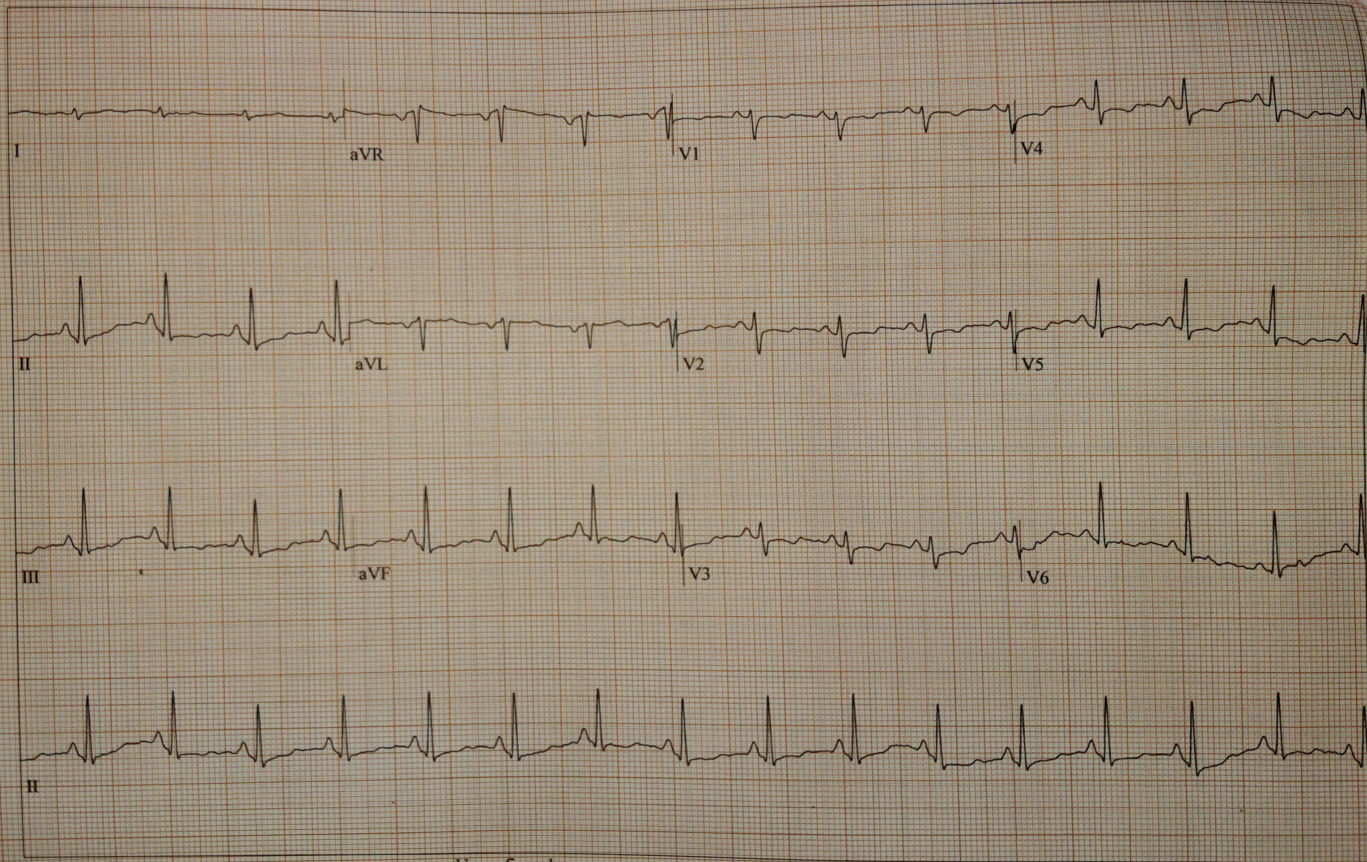

GE CardioSoft V7.0 (2)
25 mm/s 10 mm/mV 50 Hz 0.56-20 Hz ADS HEART V5.41.1 HR(V5,I)

Unconfirmed

Attending MD: Dr. Vinod Kumar Sahu

MADHAVI, .

Patient ID: 102411

08/24/2024

11:07:56am

Female 159 cm 59 kg

38 yrs Indian

Exercise Test / ECG Strips

93 bpm

RECOVERY

4:50

BRUCE

0.0 km/h

0.0 %

PARAK

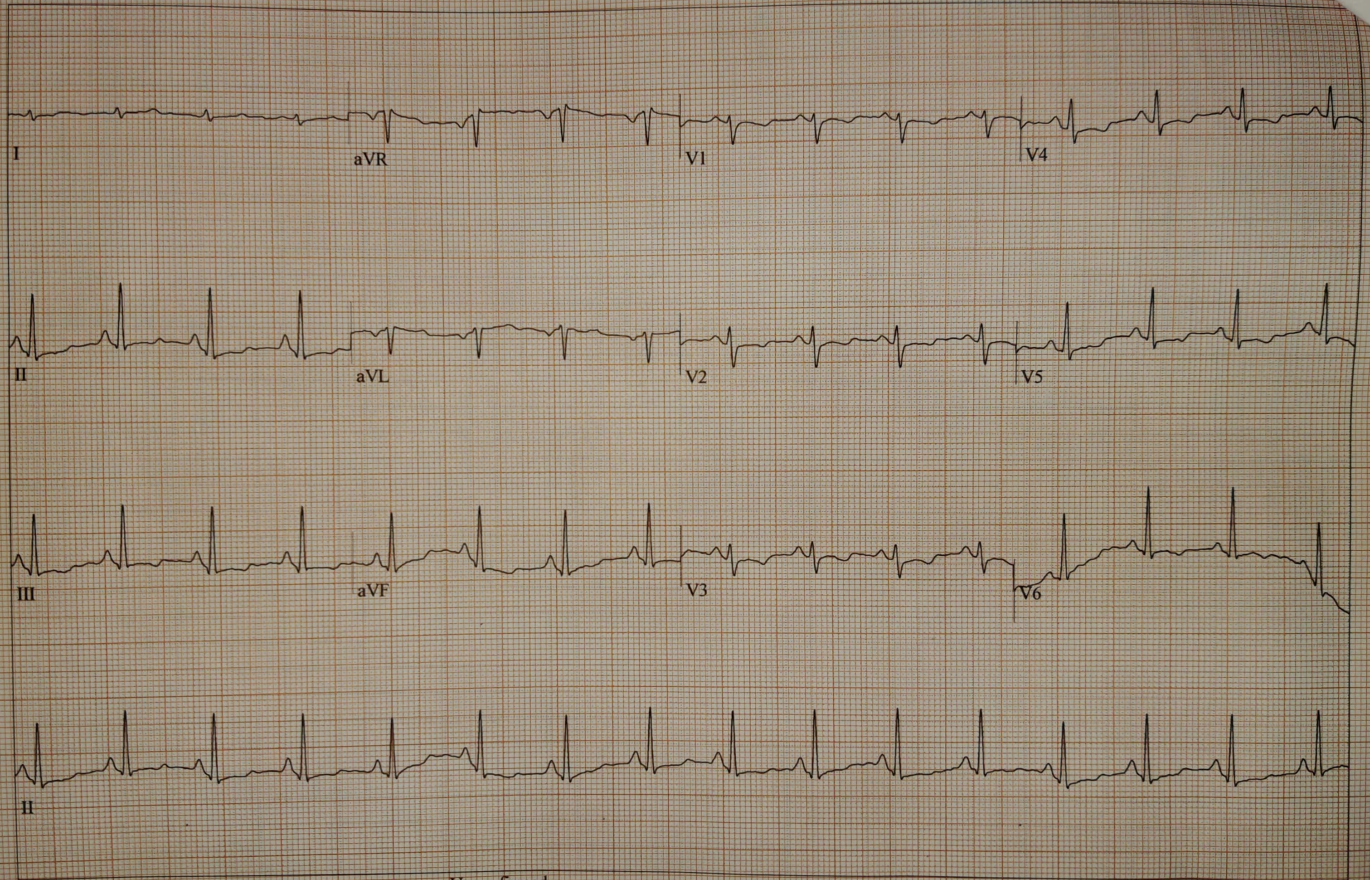

GE CardioSoft V7.0 (2)
25 mm/s 10 mm/mV 50 Hz 0.56-20 Hz ADS HEART V5.41.1 HR(V5,II)

Unconfirmed

Attending MD: Dr. Vinod Kumar Sahu

Parakh Diagnostics

Karguwan Ji Road, Opp Medical College Gate No. 2, Jhansi
Ph : 0510-2321192, 9415068274, e-mail : parakhdiagnostics2000@gmail.com



Balance:2100

TEST REPORT

Booking Time: 10:05:05
Sample Drawn: 24/08/2024 17:23:59
Sample Received: 24/08/2024 17:24:00
Reported On: 24/08/2024 11:28:25
Print Date & Time: 24/08/2024 21:06:30

Date: 24/08/2024 Patient ID:102411070 Refd by Lab: MEDIWHEEL TPA Mob:8052069710
Name: Mrs. MADHAVI Age: 38 Yrs 3 Mon Gender: Female
Refd by: Slide No:/2021-18
Pt. E-mail ID : Hospital

Test	Value	Biological Ref Interval	Unit
MEDIWHEEL FULL BODY HEALTH ANNUAL PLUS C			
Complete Blood Count			
Total Leucocyte Count (TLC)	4400	4000 - 11000	µL
DIFFERENTIAL LEUCOCYTE COUNT (DLC)			
Neutrophils	51.0	40.0 - 75.0	%
Lymphocytes	43.0	20.0 - 45.0	%
Monocytes	04.0	02.0 - 10.0	%
Eosinophils	02.0	01.0 - 06.0	%
Basophils	00.0	00.0 - 01.0	%
R B C	4.31	3.80 - 4.80	millions/cmm
Haemoglobin (Hb)	11.8 L	12.3 - 16.3	gm/dl
Method: Photometric, Sample Type: EDTA Whole Blood			
P.C.V / Haematocrit	37.3	37.0 - 47.0	%
M C V	86.4	76.0 - 96.0	fl.
M C H	27.4	27.0 - 32.0	picogram
M C H C	31.7	30.0 - 35.0	gm/dl
RDW	13.5	12.8 ± 1.2 %	%
Platelet Count	0242	0150 - 0450	x10 ³ /µL
ABSOLUTE LEUCOCYTE COUNT			
Absolute Neutrophil Count	2244	2000 - 7000	/µL
Absolute Lymphocyte Count	1892	1000 - 3000	/µL
Absolute Monocyte Count	176	200 - 1000	/µL
Absolute Eosinophil Count	88	20 - 500	/µL

Advised:

Urgent recheck of platelet count with a fresh E.D.T.A sample in case the platelet count is not correlating clinically.,
Followup and clinical correlation

ERYTHROCYTE SED.RATE (WIN) * 14 00 - 20 mm/1st hr.

BLOOD GROUP, ABO & Rh TYPING

MRS. HIRDESH GUPTA
Test Requested: MICROBIOLOGY
MSC (Medical Micro Biology)

DR POORVI GUPTA
BIOCHEMIST
MSc(Phd) Med. BIOCHEM

Dr. B.K. Gupta
M.D. (PATHO)
CONSULTANT PATHOLOGIST
PARAKH PATHOLOGY LAB
Opp Medical College, JHANSI

Thanks for Refrence

Sample Brought / Collected

Not Valid for Medico Legal Purpose

Dr. Signature

Note : The above mentioned report is professional opinion only, not diagnosis and should be interpreted in clinical correlation, if any discrepency arises then test will be repeated free of charge on consultant advice.

Parakh Diagnostics

Karguwan Ji Road, Opp Medical College Gate No. 2, Jhansi
Ph : 0510-2321192, 9415068274, e-mail : parakhdiagnostics2000@gmail.com

Booking Time: 10:05:05
Sample Drawn: 24/08/2024 17:23:59
Sample Received: 24/08/2024 17:24:00
Reported On: 24/08/2024 17:50:41
Print Date & Time: 24/08/2024 21:06:30



Balance:2100

TEST REPORT

Date: 24/08/2024 Patient ID:102411070 Refd by Lab: MEDIWHEEL TPA Mob:8052069710
Name: Mrs. MADHAVI Age: 38 Yrs 3 Mon Gender: Female
Refd by: Slide No:/2021-18
Pt. E-mail ID : Hospital

Test	Value	Biological Ref Interval	Unit
BLOOD GROUP	"B"		
Rh TYPING	POSITIVE		

Method:Agglutination,Sample:EDTA whole blood,Serum

The upper agglutination test for grouping has some limitations.
For further confirmation Reverse typing card (Dia clon ABO / D) Method is suggested.

HBA1C	5.10		%
--------------	------	--	---

Method: HPLC, Sample: EDTA

AS PER ADA GUIDELINES

DIAGNOSIS	HbA1c LEVEL
Normal	: Below 5.7 %
Prediabetes	: 5.7 % - 6.4%
Diabetes	: > 6.5 %

FOR KNOWN DIABETIC	HbA1c LEVEL
Target Value is	: 6.5% - 7.5%

ESTIMATED AVERAGE GLUCOSE (eAG)	99.67	65.00 - 135.00	mg/dL
--	-------	----------------	-------

Method : Calculated

REMARKS:-

In vitro quantitative determination of **HbA1c** in whole blood is utilized in long term monitoring of glycemia .The **HbA1c** level correlates with the mean glucose concentration prevailing in the course of the patient's recent history (approx - 8 -12 weeks) and therefore provides much more reliable information for glycemia monitoring than do determinations of blood glucose or urinary glucose.

It is recommended that the determination of **HbA1c** be performed at intervals of 3-6 months during diabetes mellitus therapy. Results of **HbA1c** should be assessed in conjunction with the patient's medical history, clinical examinations and other findings.

Estimated average glucose (eAG) - There is a predictable relationship between HbA1c and eAG. It helps people with diabetes to correlate their A1c to daily glucose monitoring levels. It reflects the average glucose levels in the past 2-3 months. The eAG calculation converts the A1c percentage to the same units used by glucometers- mg/dl.

GLUCOSE FASTING	116.3 H	70.0 - 99.0	mg/dl
------------------------	----------------	-------------	-------

Method: Hexokinase, Sample:Sodium Fluoride Plasma

MRS. HIRDESH GUPTA
Test Requested: MICROBIOLOGY BODY
MSC (Medical Micro Biology)

DR POORVI GUPTA
BIOCHEMIST
MSc(Phd) Med. BIOCHEM

Dr. B.K. Gupta
M.D. (PATHO)
CONSULTANT PATHOLOGIST
PARAKH PATHOLOGY LAB
Opp Medical College, JHANSI

DR. B.K. GUPTA
M.D. (PATHO)

Thanks for Refrence

Sample Brought / Collected

Not Valid for Medico Legal Purpose

Dr. Signature

Note : The above mentioned report is professional opinion only, not diagnosis and should be interpreted in clinical correlation, if any discrepency arises then test will be repeated free of charge on consultant advice.

Parakh Diagnostics

Karguwan Ji Road, Opp Medical College Gate No. 2, Jhansi
Ph : 0510-2321192, 9415068274, e-mail : parakhdiagnostics2000@gmail.com



Balance:2100

TEST REPORT

Booking Time: 10:05:05
Sample Drawn: 24/08/2024 17:23:59
Sample Received: 24/08/2024 17:24:00
Reported On: 24/08/2024 17:50:41
Print Date & Time: 24/08/2024 21:06:30

Date: 24/08/2024 **Patient ID:**102411070 **Refd by Lab:** MEDIWHEEL TPA **Mob:**8052069710
Name: Mrs. MADHAVI **Age:** 38 Yrs 3 Mon **Gender:** Female
Refd by: **Slide No:**2021-18
Pt. E-mail ID : **Hospital**

Test	Value	Biological Ref Interval	Unit
GLUCOSE PP Method: Hexokinase, Sample:Fluoride Plasma	107.0 L	Normal: 70.0 - 99.0 Impaired Fasting Glucose : 100 - 125 Diabetes Mellitus : >126 TARGET FOR KNOWN DIABETIC As per ADA Guidelines Fasting : 80 - 120 mg/dl 110.0 - 140.0	mg/dl
LIPID PROFILE (BASIC)			
CHOLESTEROL Method: Oxidase, esterase peroxidase. Sample:Serum	156.3	Normal : < 140 Impaired Glucose Tolerance : 140 - 199 Diabetes Mellitus : >200 TARGET FOR KNOWN DIABETIC As per ADA Guidelines PP : <180 mg/dl Optimal : < 200 Border Line : 200 -239 High Risk : > 240	mg/dl
TRIGLYCERIDES Method: Enzymatic End-point, Sample: Serum	75.2	Optimal : <150 Border Line : 150 - 199 High Risk : 200 - 499 Very High Risk : >500	mg/dL
H D L CHOLESTEROL Method:Direct Measure - PEG. Sample: Serum	39.6	MALE Optimal : >55.0 Border Line : 35 - 55 High Risk : < 35.0	mg/dL
V L D L Cholesterol Method: Calculated, Sample: Serum	15.0	FEMALE Optimal : > 65.0 Border Line : 45 - 65 High Risk : < 45.0 < 30.0	mg/dl
SERUM CHOLESTEROL/HDL RATIO Method: Calculated	3.95	Low Risk : 3.3 - 4.4 Average Risk : 4.5 - 7.1 Moderate Risk : 7.2 - 11.0	
L D L CHOLESTEROL Method: Direct Measure. Sample:Serum	76.5	Optimal : <100 Near or Above- Optimal : 100 - 129	mg/dl

MRS. HIRDESH GUPTA
Test Requester MICROBIOLOGY BODY
MSC (Medical Micro Biology)

DR POORVI GUPTA
BIOCHEMIST
MSc(Phd) Med. BIOCHEM

(Signature)
Dr. B. K. Gupta
M.D. (PATHO)
CONSULTANT PATHOLOGIST
PARAKH PATHOLOGY LAB
Opp Medical College, JHANSI

Thanks for Refrence

Sample Brought / Collected

Not Valid for Medico Legal Purpose

Dr. Signature

Note : The above mentioned report is professional opinion only, not diagnosis and should be interpreted in clinical correlation, if any discrepency arises then test will be repeated free of charge on consultant advice.

Parakh Diagnostics

Karguwan Ji Road, Opp Medical College Gate No. 2, Jhansi
Ph : 0510-2321192, 9415068274, e-mail : parakhdiagnostics2000@gmail.com

Booking Time: 10:05:05
Sample Drawn: 24/08/2024 17:23:59
Sample Received: 24/08/2024 17:24:00
Reported On: 24/08/2024 17:50:41
Print Date & Time: 24/08/2024 21:06:30



Balance:2100

TEST REPORT

Date: 24/08/2024 Patient ID:102411070 Refd by Lab: MEDIWHEEL TPA Mob:8052069710
Name: Mrs. MADHAVI Age: 38 Yrs 3 Mon Gender: Female
Refd by: Slide No:/2021-18
Pt. E-mail ID : Hospital

Test	Value	Biological Ref Interval	Unit
LIVER FUNCTION TEST (I)			
TOTAL BILIRUBIN Spectrophotometry	0.61	0.00 - 1.10 Border Line : 130 - 159 High Risk : 160 - 189 Very High Risk : >190	mg/dl
CONJUGATED (D. Bilirubin) Spectrophotometry	0.33	0.00 - 0.40	mg/dl
UNCONJUGATED (I.D. Bilirubin)	0.28	0.20 - 0.70	mg/dl
TOTAL PROTEIN Spectrophotometry	6.95	6.40 - 8.30	gm/dl
ALBUMIN Spectrophotometry	4.00	2.80 - 4.60	gm/dl
GLOBULIN	2.95	2.30 - 3.50	gm/dl
A/G RATIO	1.36	0.80 - 2.00	
S.G.O.T (AST) Method: UV without P5P, Sample: Serum	23.6	0.0 - 32.0	U/L
S G.P.T (ALT) Method: UV without P5P, Sample: Serum	19.9	0.0 - 33.0	U/L
ALKALINE PHOSPHATASE OPTIMIZED Method: PNPP, AMP Buffer, Sample: Serum	91.2	35.0 - 104.0	U/L

NEW BORN
AGE OF NEW BORN PREMATURE
24 Hours 1.0 - 6.0
48 Hours 6.0 - 8.0
3 - 5 Days 10.0 - 15.0
AGE OF NEW BORN FULL TERM
24 Hours 2.0 - 6.0
48 Hours 6.0 - 7.0
3 - 5 Days 4.0 - 12.0
Reference range according to
THOMAS Total bilirubin: upto 1.10

MRS. HIRDESH GUPTA
Test Requester MICROBIOLOGY BODY
MSC (Medical Micro Biology)

DR POORVI GUPTA
BIOCHEMIST
MSc(Phd) Med. BIOCHEM

Dr. B. K. Gupta
M.D. (PATHO)
CONSULTANT PATHOLOGIST
PARAKH PATHOLOGY LAB
Opp Medical College, JHANSI

DR. B.K. GUPTA
M.D. (PATHO)

Thanks for Refrence

Sample Brought / Collected

Not Valid for Medico Legal Purpose

Dr. Signature

Note : The above mentioned report is professional opinion only, not diagnosis and should be interpreted in clinical correlation, if any discrepency arises then test will be repeated free of charge on consultant advice.

Parakh Diagnostics

Karguwan Ji Road, Opp Medical College Gate No. 2, Jhansi
Ph : 0510-2321192, 9415068274, e-mail : parakhdiagnostics2000@gmail.com

Booking Time: 10:05:05
Sample Drawn: 24/08/2024 17:23:59
Sample Received: 24/08/2024 17:24:00
Reported On: 24/08/2024 17:50:41
Print Date & Time: 24/08/2024 21:06:30



Balance:2100

TEST REPORT

Date: 24/08/2024 Patient ID:102411070 Refd by Lab: MEDIWHEEL TPA Mob:8052069710
Name: Mrs. MADHAVI Age: 38 Yrs 3 Mon Gender: Female
Refd by: Slide No:/2021-18
Pt. E-mail ID : Hospital

Test	Value	Biological Ref Interval	Unit
G G T P (Gamma GT) Method: Glutamyl Carboxy-nitro, Sample: Serum	17.4	Adult (Male) : 40 - 129 U/L Adult (Female) : 35 - 104 U/L 1 Day : < 250 U/L 2 - 5 Days : < 231 U/L 6 Days - 6 Month : < 449 U/L 7 Months - 1 Year : < 426 U/L 5.0 - 36.0	U/L
KFT-KIDNEY FUNCTION TEST			
UREA Method: Urease, UV, Sample: Serum	26.9	15.0 - 45.0	mg /dl
S.CREATININE Method: Alkaline Picrate Kinetic, IFCC-IDMS Stand.	0.55	0.50 - 1.10	mg/dl
URIC ACID Method: Uricase Colorimetric, Sample: Serum	2.80	Adult (Male) : 0.70 - 1.20 Adult (Female) : 0.50 - 0.90 Neonates(premature): 0.29 - 1.04 Neonates(Full term): 0.24 - 0.85 2.40 - 5.70	mg/dl
TOTAL PROTEIN Spectrophotometry	6.95	Male : 3.4 - 7.0 Female : 2.4 - 5.7 6.40 - 8.30	gm/dl
ALBUMIN Spectrophotometry	4.00	2.80 - 4.60	gm/dl
GLOBULIN	2.95	2.30 - 3.50	gm/dl
A/G RATIO	1.36	0.80 - 2.00	
S.SODIUM Method: Ion selective electrode, Sample: Serum	141.2	135.0 - 150.0	mmol/L
S.POTASSIUM Method: Ion selective electrode, Sample: Serum	4.10	3.50 - 5.30	mmol/L
S.CALCIUM Method: BAPTA, Sample: Serum	9.20	Adult: 8.6 - 10.2	mg/dl

MRS. HIRDESH GUPTA
Test Requester MICROBIOLOGY BODY
MSC (Medical Micro Biology)

DR POORVI GUPTA
BIOCHEMIST
MSc(Phd) Med. BIOCHEM

Dr. B.K. Gupta
M.D. (PATHO)
CONSULTANT PATHOLOGIST
PARAKH PATHOLOGY LAB
Opp Medical College, JHANSI

DR. B.K. GUPTA
M.D. (PATHO)

Thanks for Refrence

Sample Brought / Collected

Not Valid for Medico Legal Purpose

Dr. Signature

Note : The above mentioned report is professional opinion only, not diagnosis and should be interpreted in clinical correlation, if any discrepency arises then test will be repeated free of charge on consultant advice.

Parakh Diagnostics

Karguwan Ji Road, Opp Medical College Gate No. 2, Jhansi
Ph : 0510-2321192, 9415068274, e-mail : parakhdiagnostics2000@gmail.com

Booking Time: 10:05:05
Sample Drawn: 24/08/2024 17:23:59
Sample Received: 24/08/2024 17:24:00
Reported On: 24/08/2024 17:50:41
Print Date & Time: 24/08/2024 21:06:30



Balance:2100

TEST REPORT

Date: 24/08/2024 Patient ID:102411070 Refd by Lab: MEDIWHEEL TPA Mob:8052069710
Name: Mrs. MADHAVI Age: 38 Yrs 3 Mon Gender: Female
Refd by: Slide No:/2021-18
Pt. E-mail ID : Hospital

Test	Value	Biological Ref Interval	Unit
BLOOD UREA NITROGEN (BUN) *	12.6	Children(0-10 days): 7.6 - 10.4 Children(10 days-2 yrs) : 9.0 - 11.0 Children(2-12 yrs): 8.8 - 10.8 6.0 - 20.0	mg/dl
Method: Urease, UV, Sample: Serum			
TOTAL T3	1.26	0.87 - 1.78	ng/ml
Method: CLIA, Sample: Serum			
TOTAL T4	8.50	Adults (>15 yrs) : 0.87 - 1.78 New born : 0.75 - 2.60 1 - 5 Yrs : 1.00 - 2.60 5 - 10 Yrs : 0.90 - 2.40 10 - 15 Yrs : 0.80 - 2.10 6.09 - 12.23	µg/dl
Method: CLIA, Sample: Serum			
TSH	1.36	Adults : 6.09 - 12.23 1 - 3 days : 8.20 - 19.9 1 week : 6.00 - 15.9 1 - 12 month : 6.1 - 14.9 1 - 3 yrs : 6.80 - 13.5 3 - 10 yrs : 5.50 - 12.8 >10 Yrs : 6.09 - 12.23 0.40 - 5.50	µIU/ml
Method: CLIA, Sample: Serum			

Note : TSH levels are subject to circadian variation, reaching peak levels between 2-4 am and at a minimum 6- 10 pm. The variation is of the order of 50%, hence time of the day has influence on the measured TSH concentrations.

Children

Premature (28-36 Weeks)	:	0.7 - 27.0 uIU/mL
Birth 4 Days	:	1.0 - 39.0 uIU/mL
5 Days - 20 Weeks	:	1.7 - 9.1 uIU/mL
21 Weeks - 20 Years	:	0.7 - 6.4 uIU/mL

Adults

21 - 54 Years	:	0.4 - 4.5 uIU/mL
55 - 87 Years	:	0.5 - 8.9 uIU/mL

Pregnancy

First Trimester	:	0.1 - 2.5 uIU/mL
Second Trimester	:	0.2 - 3.0 uIU/mL

MRS. HIRDESH GUPTA
Test Requested: MICROBIOLOGY BODY
MSC (Medical Micro Biology)

DR POORVI GUPTA
BIOCHEMIST
MSc(Phd) Med. BIOCHEM

Dr. B.K. Gupta
M.D. (PATHO)
CONSULTANT PATHOLOGIST
PARAKH PATHOLOGY LAB
Opp Medical College, JHANSI

Thanks for Refrence

Sample Brought / Collected

Not Valid for Medico Legal Purpose

Dr. Signature

Note : The above mentioned report is professional opinion only, not diagnosis and should be interpreted in clinical correlation, if any discrepency arises then test will be repeated free of charge on consultant advice.

Parakh Diagnostics

Karguwan Ji Road, Opp Medical College Gate No. 2, Jhansi
Ph : 0510-2321192, 9415068274, e-mail : parakhdiagnostics2000@gmail.com



Balance:2100

TEST REPORT

Booking Time: 10:05:05
Sample Drawn: 24/08/2024 17:23:59
Sample Received: 24/08/2024 17:24:00
Reported On: 24/08/2024 17:50:41
Print Date & Time: 24/08/2024 21:06:30

Date: 24/08/2024 Patient ID:102411070 Refd by Lab: MEDIWHEEL TPA Mob:8052069710
Name: Mrs. MADHAVI Age: 38 Yrs 3 Mon Gender: Female
Refd by: Slide No:/2021-18
Pt. E-mail ID : Hospital

Test	Value	Biological Ref Interval	Unit
Third Trimester	: 0.3 - 3.0 uIU/mL		

URINE EXAMINATION - R/M

URINE ALBUMIN	NIL		
URINE FOR REDUCING SUBSTANCES	ABSENT	ABSENT	
MICROSCOPIC EXAMINATION			
PUS CELLS	0-1	NIL	/HPF
EPITHELIAL CELLS	2-3	NIL	/HPF
RBC's	NIL	NIL	/HPF
CRYSTALS	NOT DETECTED		
CASTS	NOT DETECTED		
BACTERIA	NOT DETECTED		
OTHERS	NOT DETECTED		
CRENATED R.B.C.	NOT DETECTED		
URINE GLUCOSE FASTING	NIL	NIL	
URINE GLUCOSE PP	NIL	NIL	NIL

Test Requested by: MRS. HIRDESH GUPTA
MICROBIOLOGIST BODY
MSC (Medical Micro Biology)

DR POORVI GUPTA
BIOCHEMIST
MSc(Phd) Med. BIOCHEM

Dr. B. K. Gupta
M.D. (PATHO)
CONSULTANT PATHOLOGIST
PARAKH PATHOLOGY LAB
Opp Medical College, JHANSI

DR. B.K. GUPTA
M.D. (PATHO)

Thanks for Refrence

Sample Brought / Collected

Not Valid for Medico Legal Purpose

Dr. Signature

Note : The above mentioned report is professional opinion only, not diagnosis and should be interpreted in clinical correlation, if any discrepency arises then test will be repeated free of charge on consultant advice.

Parakh Diagnostics

Karguwan Ji Road, Opp Medical College Gate No. 2, Jhansi
Ph : 0510-2321192, 9415068274, e-mail : parakhdiagnostics2000@gmail.com



Balance:2100

TEST REPORT

Booking Time: 10:05:05
Sample Drawn: 24/08/2024 17:23:59
Sample Received: 24/08/2024 17:24:00
Reported On: 24/08/2024 16:40:12
Print Date & Time: 24/08/2024 21:06:30

Date: 24/08/2024 Patient ID:102411070 Refd by Lab: MEDIWHEEL TPA Mob:8052069710
Name: Mrs. MADHAVI Age: 38 Yrs 3 Mon Gender: Female
Refd by: Slide No:/2021-18
Pt. E-mail ID : Hospital

LIQUID BASED CYTOLOGY

THE 2001 BETHESDA SYSTEM FOR REPORTING CERVICAL / VAGINAL CYTOLOGY

Test Method : Conventional Pap.
Source : Cervix
Specimen Adequacy : Satisfactory for Evaluation, Endocervical and Transformation Zone Component Present.

Microscopy : PAP Smear Show Adequate Cellularity Containing superficial squamous epithelial ceels. fair number of intermediate squamous epithelial cells seen. No atypical cells seen.

Comment:- NORMAL CYTOLOGY

Interpretation - Inflammatory Smear

Liquid based cytology is available as an alternative to the conventional Pap smear. It is a thin-layer cell preparation process intended for the use in the screening and detection of Cervical cancer, pre-cancerous lesions, atypical cells and all other cytologic categories as defined by The New Zealand Modified Bethesda System 2001 for reporting cervical / vaginal cytologic diagnoses.

ECG :
2D Echo :
USG whole Abdomen :
CHEST PA :

X-RAY CHEST PA VIEW

*Soft tissues and bony cage under view are normal.
Lung fields are normal.
Bilateral hilar shadows are normal.*

MRS. HIRDESH GUPTA
Test Requested MICROBIOLOGY BODY
MSC (Medical Micro Biology)

DR POORVI GUPTA
BIOCHEMIST
MSc(Phd) Med. BIOCHEM



DR. B.K. GUPTA
M.D. (PATHO)

Thanks for Refrence

Sample Brought / Collected

Not Valid for Medico Legal Purpose

Dr. Signature

Note : The above mentioned report is professional opinion only, not diagnosis and should be interpreted in clinical correlation, if any discrepancy arises then test will be repeated free of charge on consultant advice.

Parakh Diagnostics

Karguwan Ji Road, Opp Medical College Gate No. 2, Jhansi
Ph : 0510-2321192, 9415068274, e-mail : parakhdiagnostics2000@gmail.com



Balance:2100

TEST REPORT

Booking Time: 10:05:05
Sample Drawn: 24/08/2024 17:23:59
Sample Received: 24/08/2024 17:24:00
Reported On: 24/08/2024 16:40:12
Print Date & Time: 24/08/2024 21:06:30

Date: 24/08/2024 Patient ID:102411070 Refd by Lab: MEDIWHEEL TPA Mob:8052069710
Name: Mrs. MADHAVI Age: 38 Yrs 3 Mon Gender: Female
Refd by: Slide No:/2021-18
Pt. E-mail ID : Hospital

Test	Value	Biological Ref Interval	Unit
------	-------	-------------------------	------

Mediastinum and domes are normal.
Costophrenic angles are clear.
Cardiac size and shape is normal.

GYNAECOLOGIST CONSULTATION FOR FEMALE
ENT CONSULTATION .
DENTAL CONSULTATION .
EYE CONSULTATION .
DIET CONSULTATION .
*** End of Report ***

MRS. HIRDESH GUPTA
Test Requested: MICROBIOLOGY BODY
MSC (Medical Micro Biology)

DR POORVI GUPTA
BIOCHEMIST
MSc(Phd) Med. BIOCHEM

Dr. B. K. Gupta
M.D. (PATHO)
CONSULTANT PATHOLOGIST
PARAKH PATHOLOGY LAB
Opp Medical College, JHANSI

DR. B.K. GUPTA
M.D. (PATHO)

Thanks for Refrence

Sample Brought / Collected

Not Valid for Medico Legal Purpose

Dr. Signature

Note : The above mentioned report is professional opinion only, not diagnosis and should be interpreted in clinical correlation, if any discrepency arises then test will be repeated free of charge on consultant advice.