

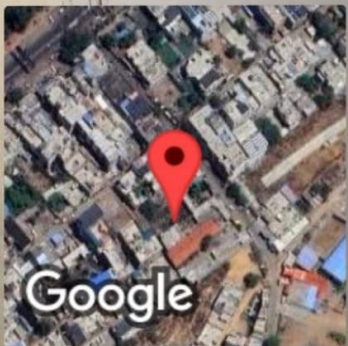

BDSTR
THE ORIGINAL JEANSWEAR BRAND
THE BRANDTED LIFE CO



GPS Map Camera



Jhansi, Uttar Pradesh, India

FJ58+8WJ, Karguan Road, Bundelkhand University, Jhansi, Uttar Pradesh 284128, India

Lat 25.458344°

Long 78.616911°

26/08/24 01:31 PM GMT +05:30



सत्यमेव जयते

भारत सरकार

Government of India



आधार

Issue Date: 14/07/2015



शकेब अहमद

SHAKEB AHMAD

जन्म तिथि / DOB : 07/04/1984

पुरुष / Male



6991 6485 7293



6991 6485 7293

मेरा आधार, मेरी पहचान



SH SHAKEB AHMAD, *
 VS8202611-24-08-26-29

DXA ULTRASOUND CENTRE

T1s 0.1 26.08.2024
 T1b 0.1 2:57:09 PM
 MI 1.1 C1-5-RS
 22Hz/18.2cm
 85°/1.4
 Abdomen/ABD
 HFL 7.10 - 3.06
 AO 98%
 Gn 3
 C6/MB
 FF2/E3
 SRI-11 2/CRI/2

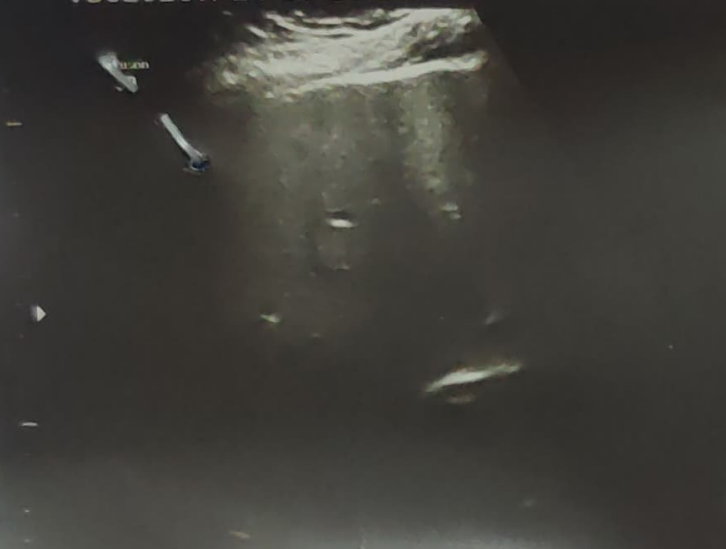

Voluson
58

LIVER RT KIDNEY LT KIDNEY



Voluson
58



Voluson
58

उक्शा अल्ट्रासाउण्ड सेंटर

हरे कृष्णा टॉवर, करगुवाँ जी रोड, गेट नं० 02 के सामने, म०ल०बा० मेडीकल कॉलेज, झाँसी (उ०प्र०) 284 128

ULTRASOUND REPORT

Date.....

NAME: SHRI SHAKEB AHMAD

AGE/SEX: 40 YRS/M

DATE: 26/08/2024

REF. BY: PARAKH PATHOLOGY.

INVESTIGATION DONE: U.S. ABDOMEN.

LIVER: It is normal in size with homogeneous echotexture. Parenchymal echogenicity is normal. Contours are smooth & regular. No focal mass lesion is seen. IHBR are not dilated. Portal and hepatic veins are normal in caliber. Sub diaphragmatic space is normal.

GALL BLADDER: It is normal in size shape and outline. Its wall is normal in thickness. No stone or mass is seen in its lumen. Bile is anechoic. CBD is normal in caliber.

PANCREAS: are normal in size, shape & echotexture. MPD is not dilated.

KIDNEYS: Both are normal in size, shape and position. Contours are smooth and regular. Cortical thickness is normal on both sides. Cortical echogenicities are normal. Corticomedullary differentiation is normal on both sides. PCS and ureter are not dilated on both sides. No stone is seen in either kidney or ureter. Renal movements with respiration are normal on either side.

SPLEEN: It is normal in size with homogenous echopattern. No focal mass lesion is seen. S. V. is normal in caliber. No enlarged mesentric or retroperitoneal lymph nodes are seen. Aorta and IVC are normal in caliber. No free fluid is seen in the abdomen cavity.

URINARY BLADDER: It is normal in shape and filling. Its wall is normal in thickness. No stone or mass is seen in its lumen.

PROSTATE: It is normal in size. Its shape and echopattern are normal. Its capsule is intact.

IMPRESSION: NO SONOGRAPHICALLY DETECTIBLE ABNORMALITY SEEN IN PRESENT SCAN.

Dr. ASHISH UXA

M.B.B.S, D.M.R.E.

Radiologist

- THIS REPORT IS NOT VALID FOR MEDICO-LEGAL PURPOSES.
- ALL REPORTS SHOULD BE CORELATED CLINICALLY AND FINDINGS REPEATED IF DISPARITY IS OBSERVED.
- ULTRASOUND INTER-PRETATION REPRESENTS ONLY SOME OF THE VARIOUS POSSIBILITIES AND NOT THE EXACT PATHOLOGICAL DIAGNOSIS
- IT IS NOT POSSIBLE TO DETECT ALL FETAL ANOMALIES IN ONE SCAN DUE TO CONSTANT FETAL MOVEMENTS & CHAGING POSITION.

PARAKH DIAGNOSTICS



Age / Gender: 40/Male
Patient ID: 102411273
Patient Name: Shaheeb Ahmad

Date and Time: 26th Aug 24 1:41 PM

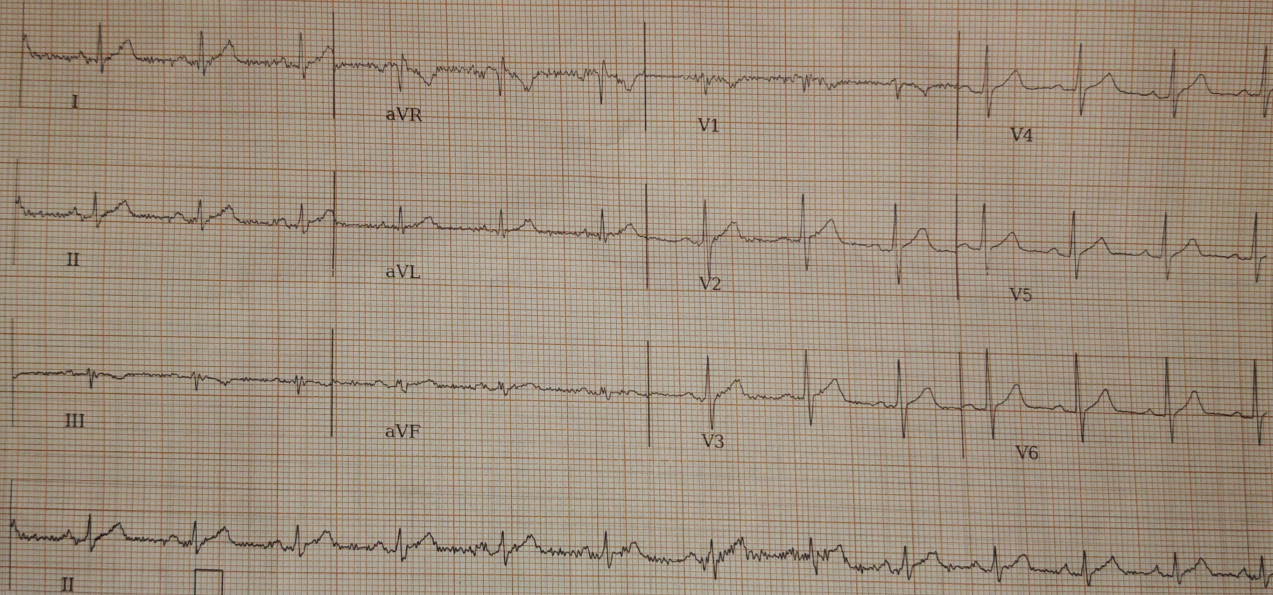

25.0 mm/s 10.0 mm/mV
20Hz, 50Hz

AR: 79bpm

VR: 81bpm

Dr. B. K. Gupta
M.D. (Patho)
Reg. No. 19734
Voluntary Pathology
Parakh Pathology Lab
Om Medical College, Jhansi

QRSD: 80ms

QT: 340ms

QTcB: 395ms

PRI: 176ms

WNL

Tricog
Jr. Vinod Kumar Sahi
M.B.B.S. M.D. (MED.)
Reg. No - 07510

Disclaimer: Analysis in this report is based on ECG alone and should only be used as an adjunct to clinical history, symptoms and results of other invasive and non-invasive tests and must be interpreted by a qualified physician.

PARAKH DIAGNOSTICS
Karguwan Ji Rond Opp MLB Gate No.2
JHANSI UP INDIA

Station
Telephone:

EXERCISE STRESS TEST REPORT

Patient Name: Shakeb, Ahmad
Patient ID: 102411273
Height: 167 cm
Weight: 78 kg

DOB: 04/07/1984
Age: 40 yrs
Gender: Male
Race:

Study Date: 08/26/2024
Test Type: --
Protocol: BRUCE

Referring Physician: --
Attending Physician: Dr. Vinod Kumar Sahu
Technician: --

Medications:

--

Medical History:

--

Reason for Exercise Test:

--

Exercise Test Summary

Phase Name	Stage Name	Time in Stage	Speed [km/h]	Grade [%]	HR [bpm]	BP [mmHg]	Comment
PRETEST	SUPINE	00:24	0.00	0.00	83	115/68	
	STANDING	00:24	0.00	0.00	78	117/70	
	HYPERV.	00:24	0.00	0.00	82	119/72	
EXERCISE	WARM-UP	01:01	1.60	0.00	102	121/74	
	STAGE 1	03:00	2.70	10.00	153	123/76	
	STAGE 2	03:00	4.00	12.00	173	125/78	
	STAGE 3	00:10	5.40	14.00	176	127/80	
RECOVERY		05:06	0.00	0.00	95	123/76	

The patient exercised according to the BRUCE for 6:10 min:s, achieving a work level of Max. METS: 7.40. The resting heart rate of 83 bpm rose to a maximal heart rate of 179 bpm. This value represents 99% of the maximal, age-predicted heart rate. The resting blood pressure of 115/68 mmHg, rose to a maximum blood pressure of 127/80 mmHg. The exercise test was stopped due to Target heart rate achieved.

Interpretation

Summary: Resting ECG: normal.
Functional Capacity: normal.
HR Response to Exercise: appropriate.
BP Response to Exercise: normal resting BP - appropriate response.
Chest Pain: none.
Arrhythmias: none.
ST Changes: none.
Overall impression: Normal stress test.

Conclusions

--

Dr. B. K. Gupta
M.D. (Patho)
Reg. 4973A
Voluntary Pathology
Parakh Pathology Lab
Opp. Medical College Jhansi

Dr. Vinod Kumar Sahu
M.B.B.S. M.D. (MED.)
Reg. No. -42508

Shakeb, Ahmad

Patient ID: 102411273

08/26/2024 Male 167 cm 78 kg

10:46:41 am 40 yrs

Meds:

Test Reason:

Medical History:

Ref. MD: Ordering MD:

Technician: Test Type:

Comment:

BRUCE: Exercise Time 06:10

Max HR: 179 bpm 99 % of max predicted 180 bpm HR at rest: 83

Max BP: 127/80 mmHg BP at rest: 115/68 Max RPP: 22733 mmHg*bpm

Maximum Workload: 7.40 METS

Max. ST: -2.15 mm, -0.82 mV/s in III; EXERCISE STAGE 1 0.29

ST/HR index: 1.12 μ V/bpm

HR reserve used: 95 %

HR recovery: 20 bpm

VE recovery: 0 VE/min

ST/HR hysteresis: 0.109 mV (I)

QRS duration: BASELINE: 86 ms, PEAK EX: 80 ms, REC: 88 ms

Reasons for Termination: Target heart rate achieved**Summary:****Resting ECG:** normal. **Functional Capacity:** normal. **HR Response to Exercise:** appropriate. **BP Response to Exercise:** normal resting BP - appropriate response.**Chest Pain:** none. **Arrhythmias:** none. **ST Changes:** none. **Overall impression:**

Normal stress test.

Room:

Location: * 0 *

Phase Name	Stage Name	Time in Stage	Speed [km/h]	Grade [%]	Workload [METS]	HR [bpm]	BP [mmHg]	RPP [mmHg*bpm]	VE [/min]	ST Level III [mm]	Comment
PRETEST	SUPINE	00:24	0.00	0.00	1.0	83	115/68	9545	0	0.40	
	STANDING	00:24	0.00	0.00	1.0	78	117/70	9126	0	0.10	
	HYPERV.	00:24	0.00	0.00	1.0	82	119/72	9758	0	0.20	
EXERCISE	WARM-UP	01:01	1.60	0.00	1.7	102	121/74	12342	3	-0.60	
	STAGE 1	03:00	2.70	10.00	4.6	153	123/76	18819	1	0.15	
	STAGE 2	03:00	4.00	12.00	7.0	173	125/78	21625	0	-0.70	
	STAGE 3	00:10	5.40	14.00	7.4	176	127/80	22352	0	-1.05	
	RECOVERY	STAGE 3	00:10	5.40	14.00	7.4	176	127/80	22352	0	-1.05
RECOVERY	STAGE 3	05:06	0.00	0.00	1.0	95	123/76	11685	0	0.25	

Unconfirmed

Shakeb, Ahmad

Patient ID: 102411273

08/26/2024

Male 167 cm 78 kg

10:46:41am

40 yrs

BASELINE EXERCISE

0:00

102 bpm

121/74 mmHg

MAX. ST EXERCISE

0:29

111 bpm

PEAK EXERCISE EXERCISE

6:10

176 bpm

127/80 mmHg

TEST END RECOVERY

4:50

93 bpm

BASELINE EXERCISE

0:00

102 bpm

121/74 mmHg

MAX. ST EXERCISE

0:29

111 bpm

PEAK EXERCISE EXERCISE

6:10

176 bpm

127/80 mmHg

TEST END RECOVERY

4:50

93 bpm

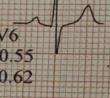
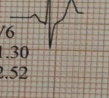
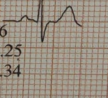
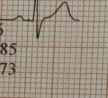
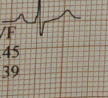
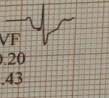
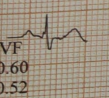
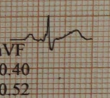
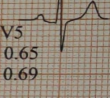
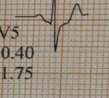
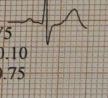
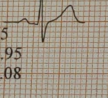
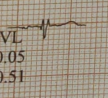
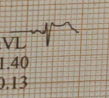
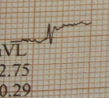
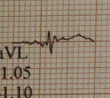
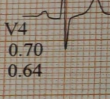
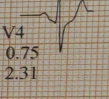
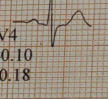
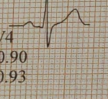
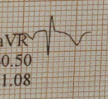
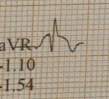
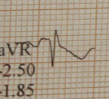
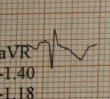
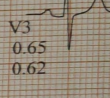
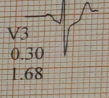
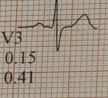
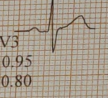
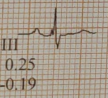
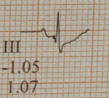
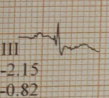
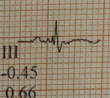
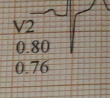
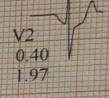
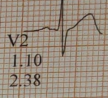
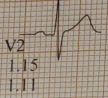
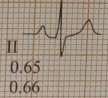
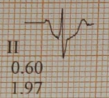
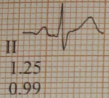
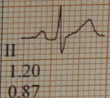
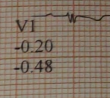
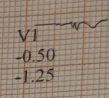
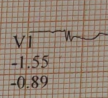
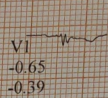
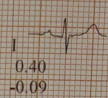
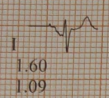
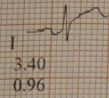
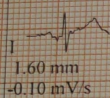

Unconfirmed

GE CardioSoft V7.0 (2)

10 mm/mV 50 Hz 0.56-20 Hz ADS HEART V5.41.1

Attending MD: Dr. Vinod Kumar Sahu

Shakeb, Ahmad

Patient ID: 102411273

08/26/2024 Male 167 cm 78 kg

10:47:05am 40 yrs

Exercise Test / ECG Strips

83 bpm
115/68 mmHg

PRETEST
SUPINE
0:23

BRUCE
0.0 km/h
0.0 %

PARAKH DIAGN

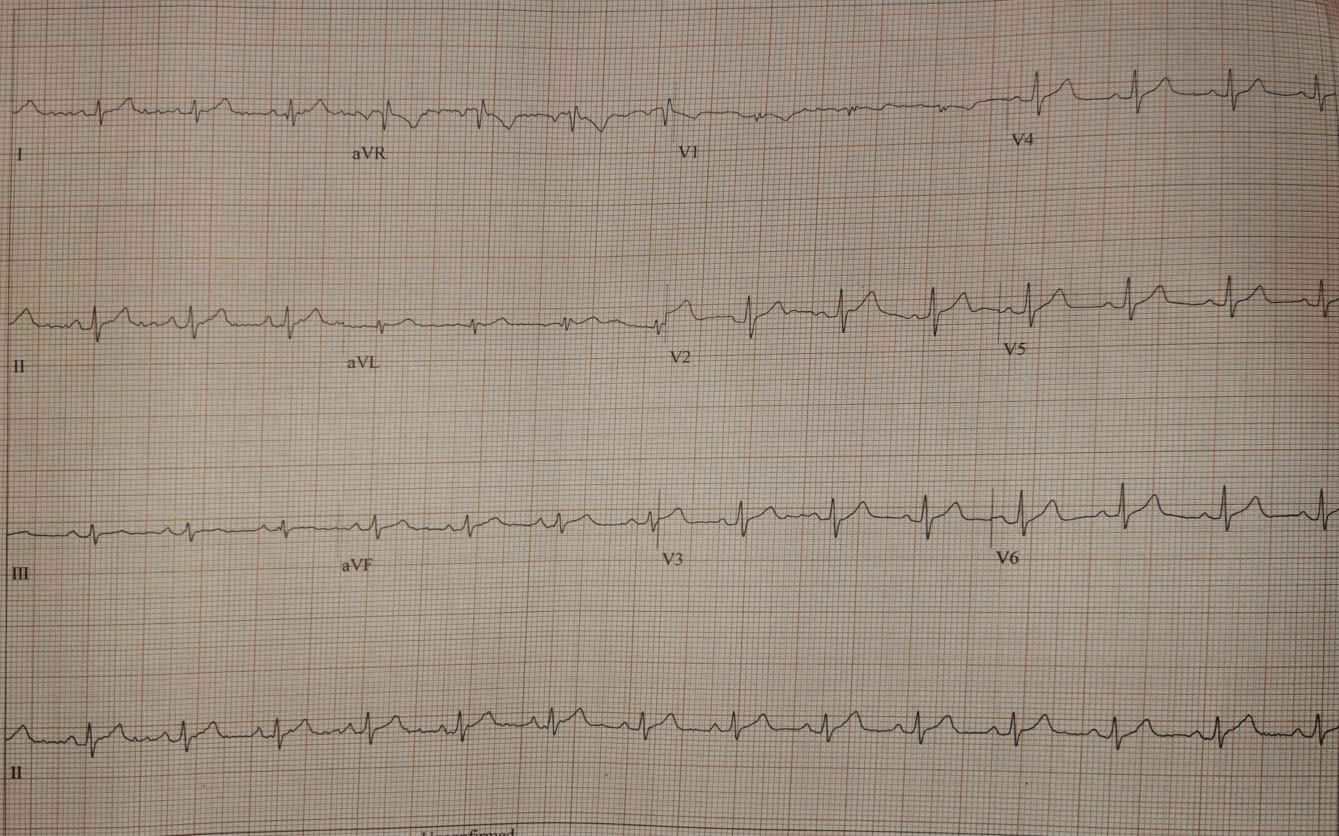

GE CardioSoft V7.0 (2)
25 mm/s 10 mm/mV 50 Hz 0.56-20 Hz ADS HEART V5.41.1 HR(V6,V2)

Unconfirmed

Attending MD: Dr. Vinod Kumar Sahu

Shakeb, Ahmad

Patient ID: 102411273

08/26/2024

Male 167 cm 78 kg

10:47:29am

40 yrs

Exercise Test / ECG Strips

79 bpm

117/70 mmHg

PRETEST

STANDING

0.47

BRUCE

0.0 km/h

0.0 %

PARAKH DIAGN

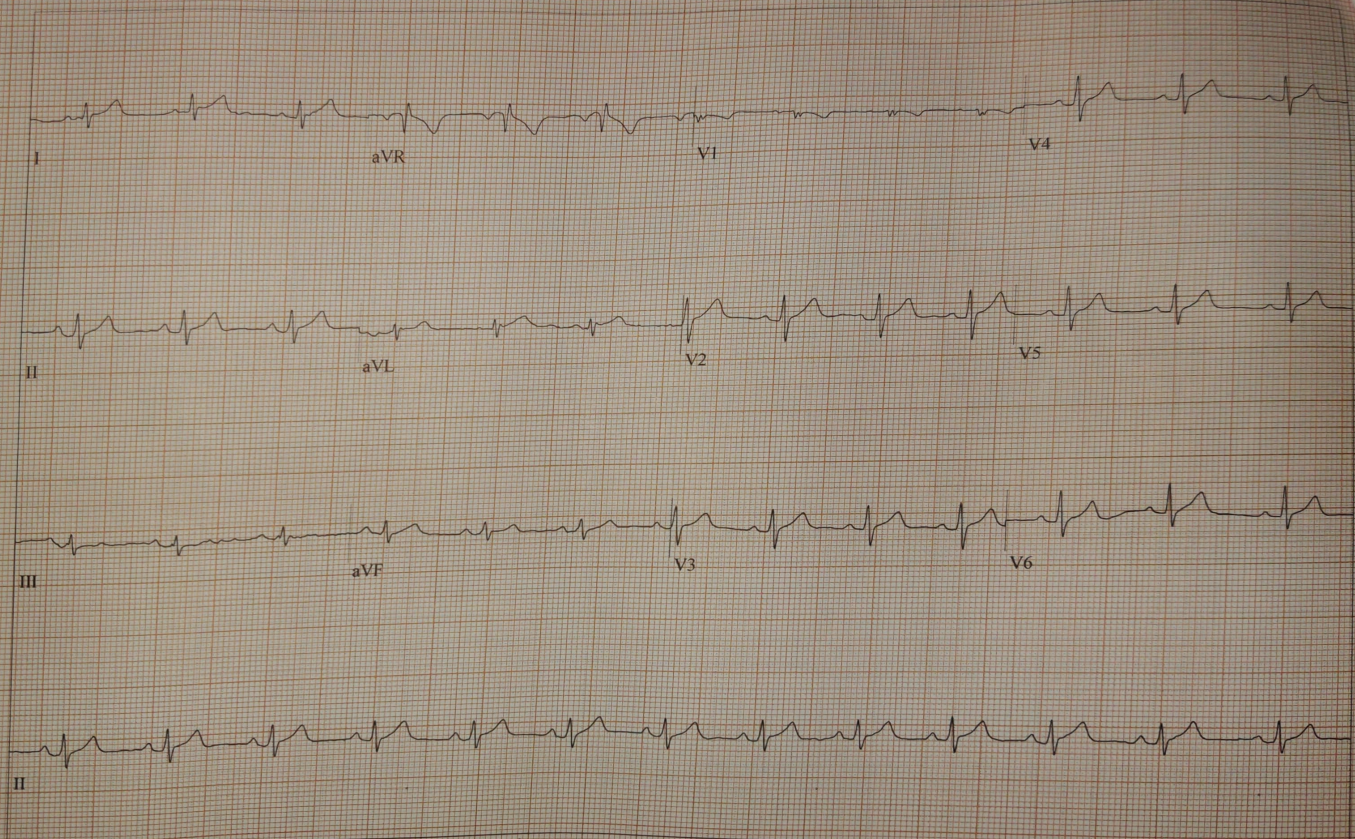

GE CardioSoft V7.0 (2)

25 mm/s 10 mm/mV 50 Hz

0.56-20 Hz ADS HEART V5.41.1 HR(V6,V2)

Unconfirmed

Attending MD: Dr. Vinod Kumar Sahu

Page 4

Shakeb, Ahmad

Patient ID: 102411273

08/26/2024

Male 167 cm 78 kg

10:47:53am

40 yrs

Exercise Test / ECG Strips

82 bpm

119/72 mmHg

PRETEST

HYPERV.

1:11

BRUCE

0.0 km/h

0.0 %

PARAKH DIAGNO.

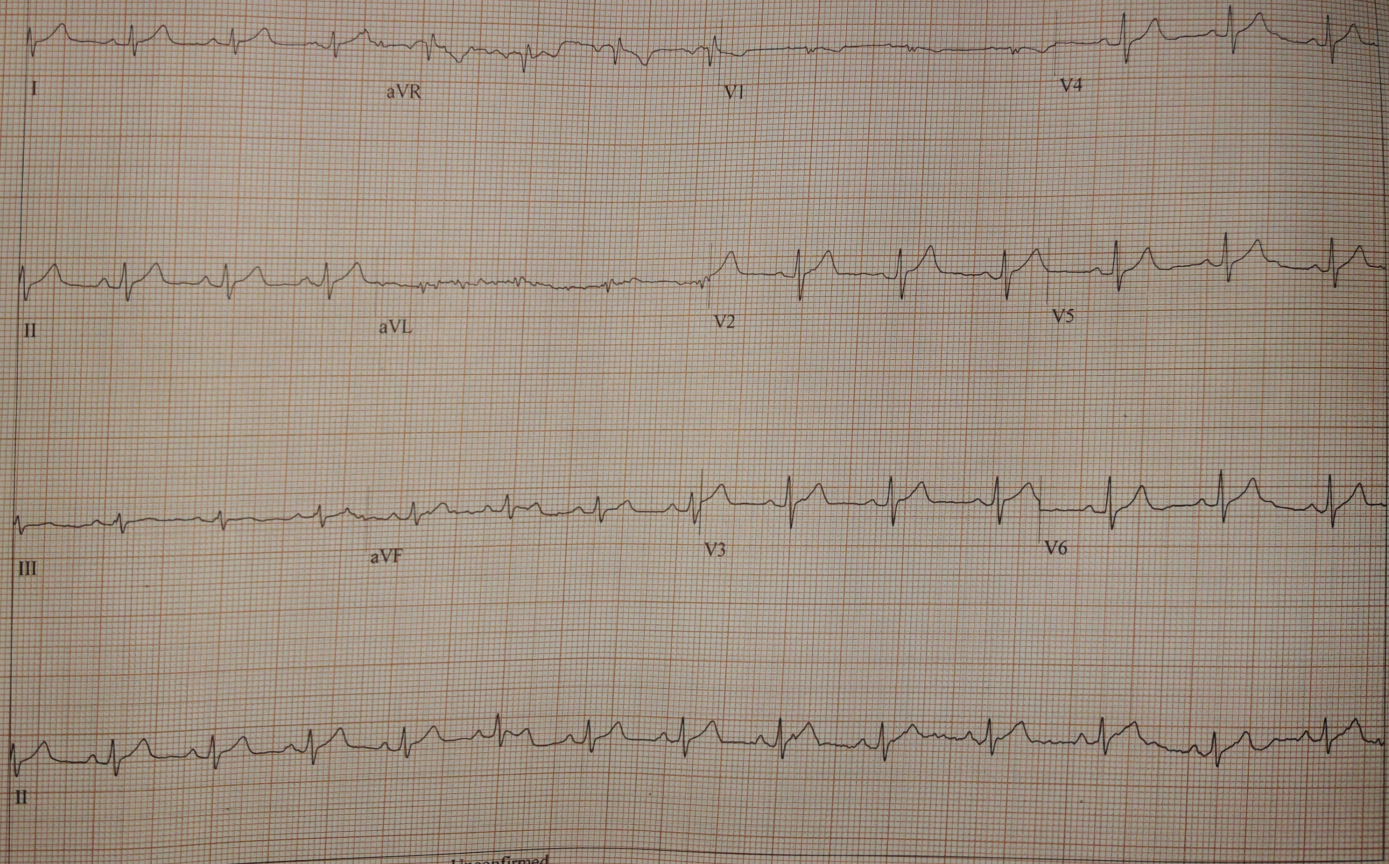

Unconfirmed

Shakeb, Ahmad

Patient ID: 102411273

08/26/2024

Male 167 cm 78 kg

10:48:54am

40 yrs

Exercise Test / ECG Strips

102 bpm

121/74 mmHg

PRETEST

WARM-UP

2:13

BRUCE

1.6 km/h

0.0 %

PARAKH DIAGN

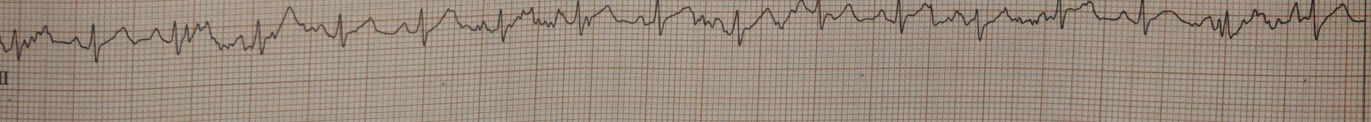
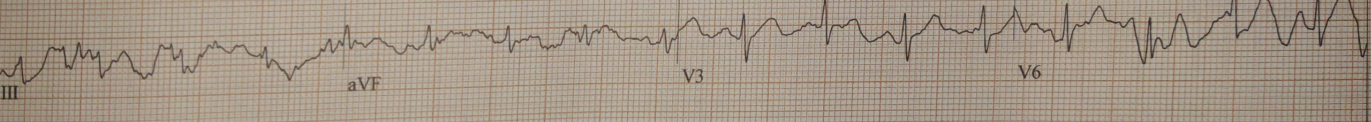
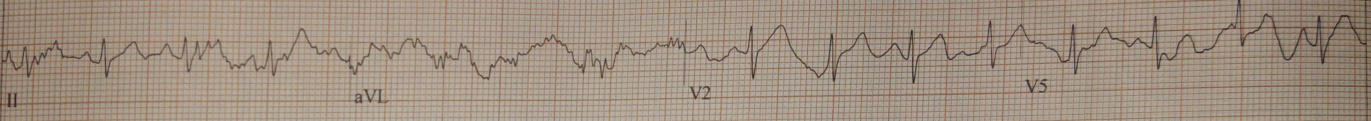
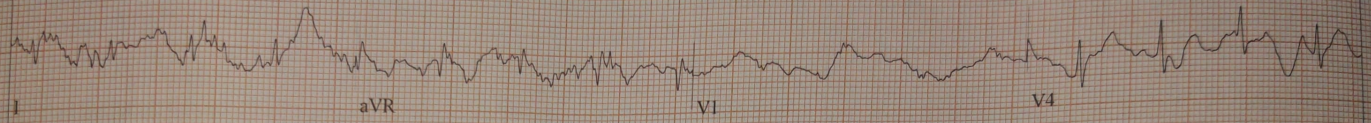

Unconfirmed

Attending MD: Dr. Vinod Kumar Sahu

Shakeb, Ahmad

Patient ID: 102411273

08/26/2024

10:51:44am

Male 167 cm 78 kg

40 yrs

Exercise Test / ECG Strips

155 bpm

123/76 mmHg

EXERCISE

STAGE I

2:50

BRUCE

2.7 km/h

10.0%

PARAKH DIAGN

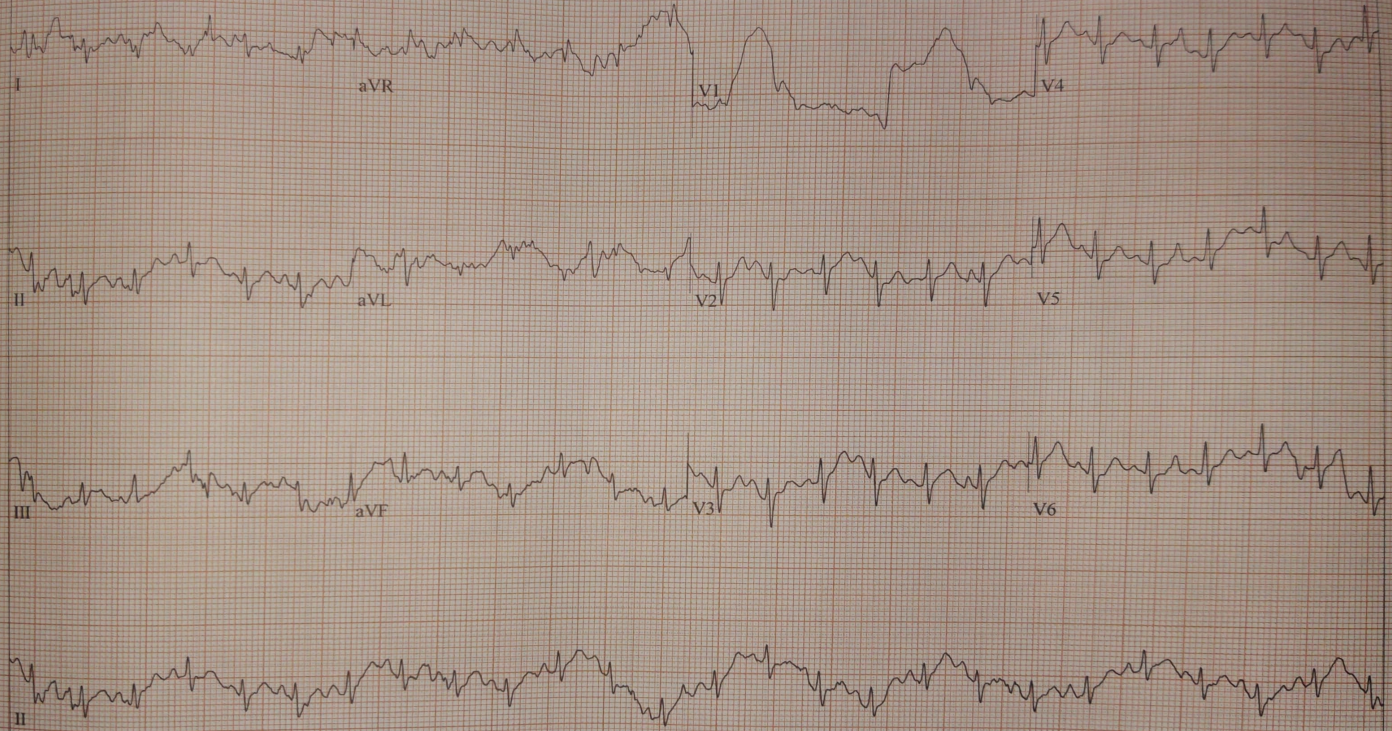

GE CardioSoft V7.0 (2)

25 mm/s 10 mm/mV 50 Hz 0.56-20 Hz ADS HEART V5.41.1 HR(V2,V5)

Unconfirmed

Attending MD: Dr. Vinod Kumar Sahu

Page 7

Shakeb, Ahmad

Patient ID: 102411273

08/26/2024

10:54:44am

Male 167 cm 78 kg

40 yrs

Exercise Test / ECG Strips

176 bpm

125/78 mmHg

EXERCISE

STAGE 2

5:50

BRUCE

4.0 km/h

12.0 %

PARAKH DIAGN



GE CardioSoft V7.0 (2)

25 mm/s 10 mm/mV 50 Hz 0.56-20 Hz ADS HEART V5.41.1 HR(V2,V5)

Unconfirmed

Attending MD: Dr. Vinod Kumar Sahu

Shakeb, Ahmad

Patient ID: 102411273

08/26/2024

Male 167 cm 78 kg

10:55:04am

40 yrs

Exercise Test / ECG Strips

176 bpm

127/80 mmHg

EXERCISE

STAGE 3

6:10

BRUCE

5.4 km/h

14.0 %

PARAKH DIAGN

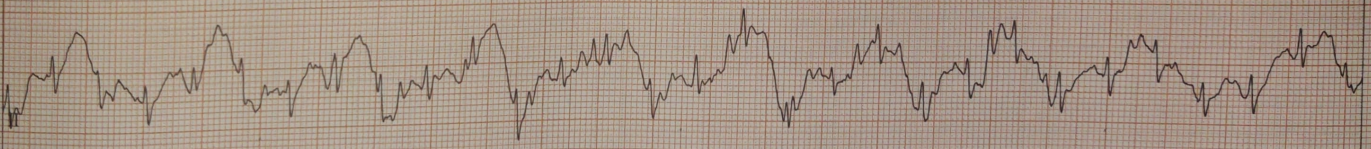
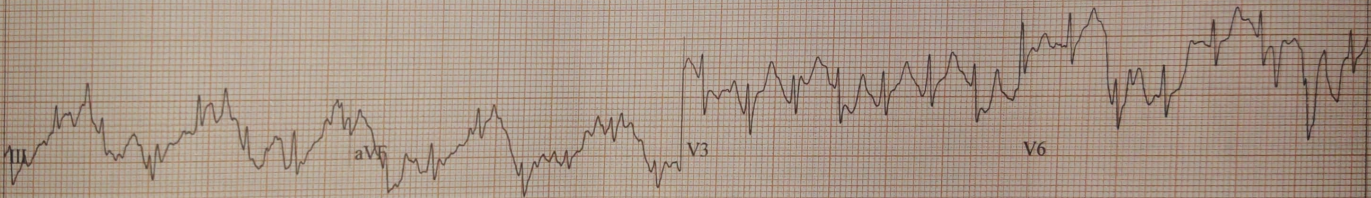
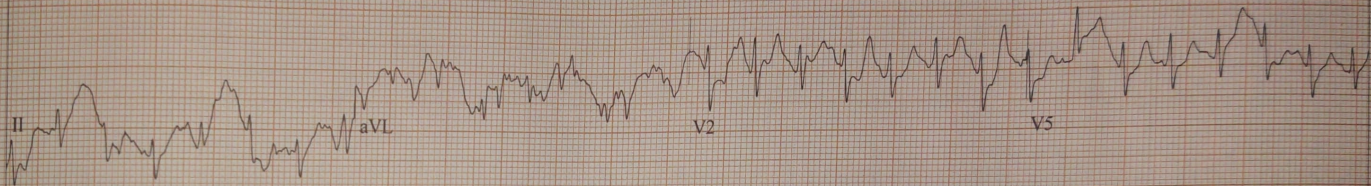

GE CardioSoft V7.0 (2)

25 mm/s 10 mm/mV 50 Hz 0.56-20 Hz ADS HEART V5.41.1 HR(V2,V5)

Unconfirmed

Attending MD: Dr. Vinod Kumar Sahu

Shakeb, Ahmad

Patient ID: 102411273

08/26/2024

10:55:54am

Male 167 cm 78 kg

40 yrs

Exercise Test / ECG Strips

164 bpm

127/80 mmHg

RECOVERY

0:50

BRUCE

0.0 km/h

0.0 %

PARAKH DIAGN

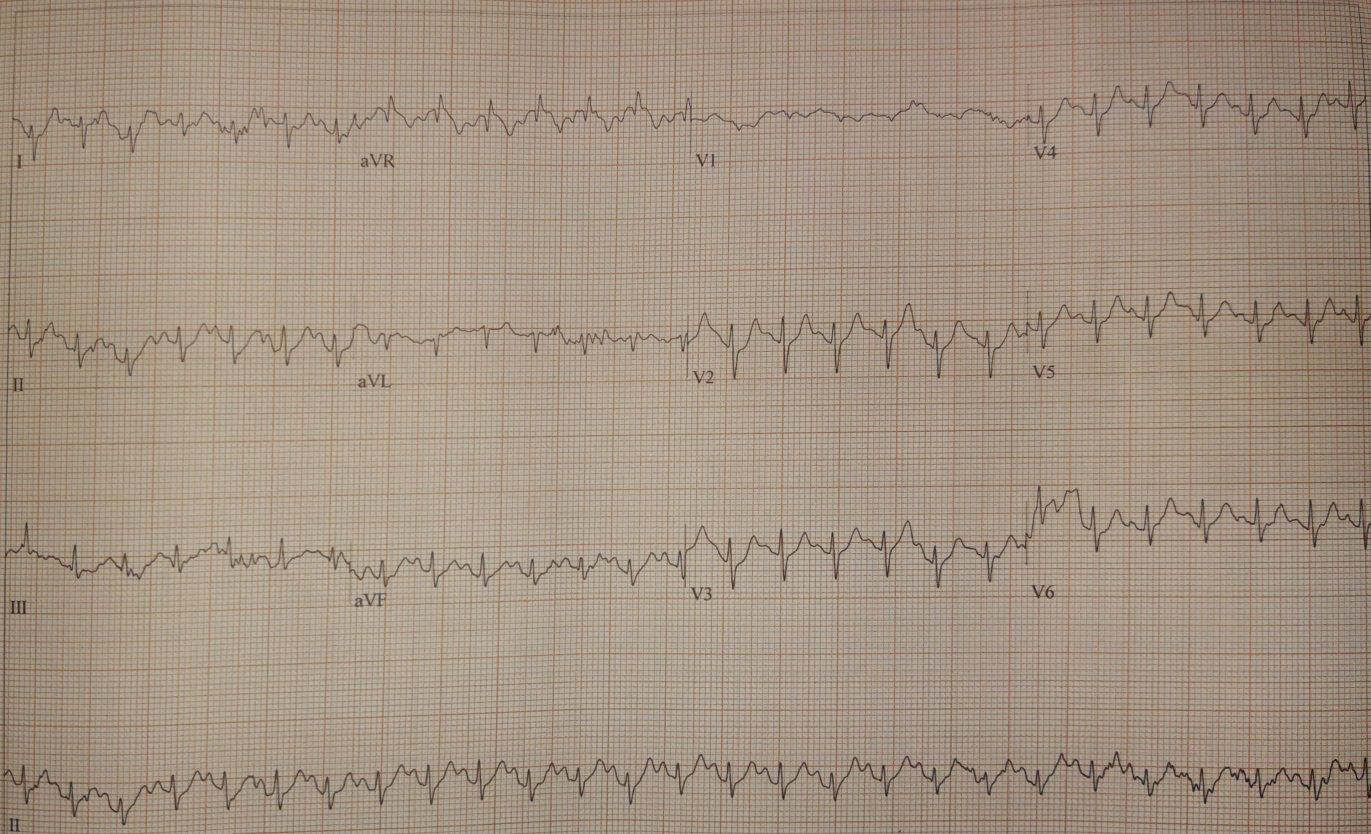

GE CardioSoft V7.0 (2)

25 mm/s 10 mm/mV 50 Hz

0.56-20 Hz

ADS

HEART v5.41.1

HR(V2,V5)

Unconfirmed

Attending MD: Dr. Vinod Kumar Sahu

Shakeb, Ahmad

Patient ID: 102411273

08/26/2024

10:56:54am

Male 167 cm 78 kg

40 yrs

Exercise Test / ECG Strips

122 bpm

RECOVERY

1:50

BRUCE

0.0 km/h

0.0 %

PARAKH DIAGN

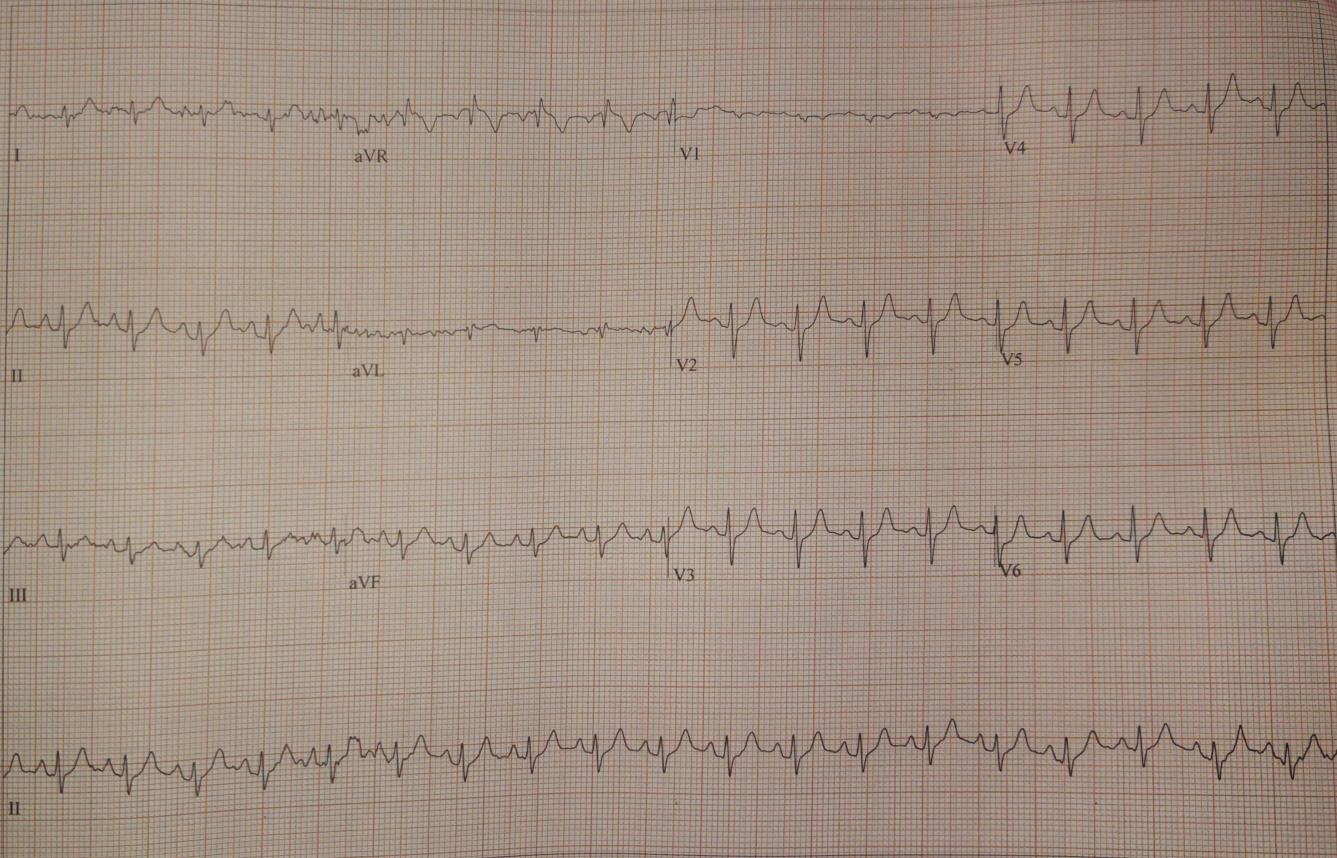

GE CardioSoft V7.0 (2)

25 mm/s 10 mm/mV 50 Hz

0.56-20 Hz ADS HEART V5.41.1 HR(V2,V5)

Unconfirmed

Attending MD: Dr. Vinod Kumar Sahu

Shakeb, Ahmad

Patient ID: 102411273

08/26/2024 Male 167 cm 78 kg

10:57:54am 40 yrs

Exercise Test / ECG Strips

110 bpm
125/78 mmHg

RECOVERY

2:50

BRUCE

0.0 km/h

0.0 %

PARAKH DIAGN

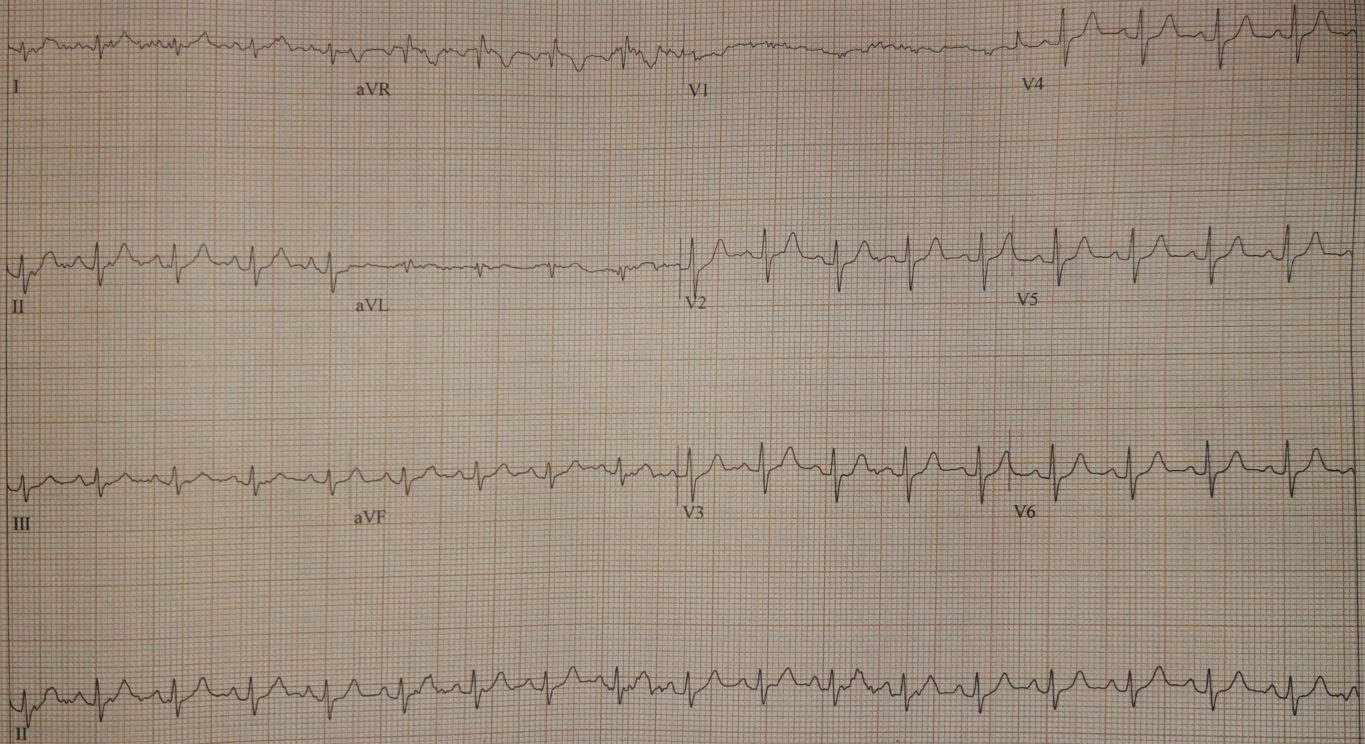

Shakeb, Ahmad

Patient ID: 102411273

08/26/2024 Male 167 cm 78 kg

10:58:54am 40 yrs

Exercise Test / ECG Strips

98 bpm

RECOVERY

3:50

BRUCE

0.0 km/h

0.0 %

PARAKH DIAGNOSTICS

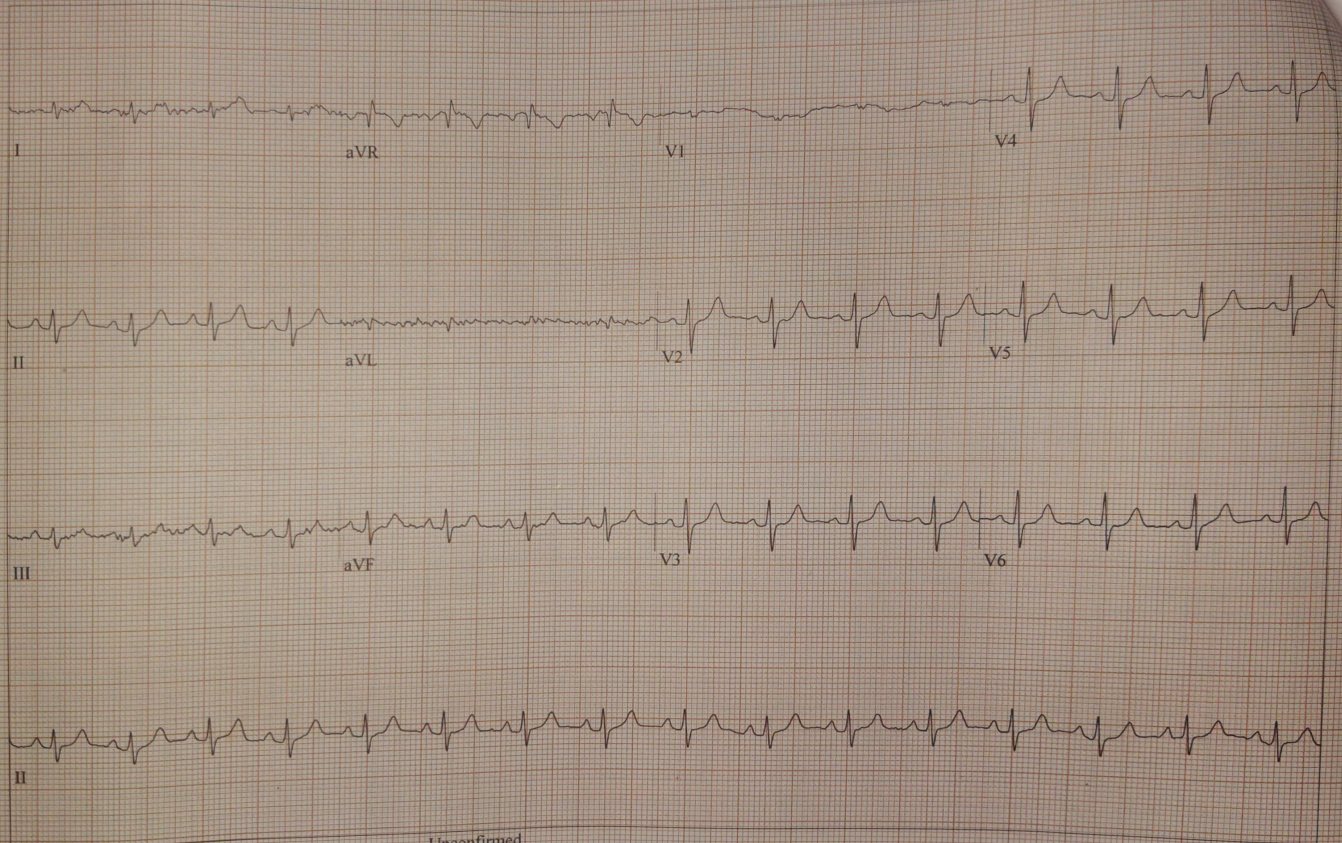

Shakeb, Ahmad

Patient ID: 102411273

08/26/2024 Male 167 cm 78 kg

10:59:54am 40 yrs

Exercise Test / ECG Strips

93 bpm

RECOVERY

4:50

BRUCE

0.0 km/h

0.0 %

PARAKH DIAG

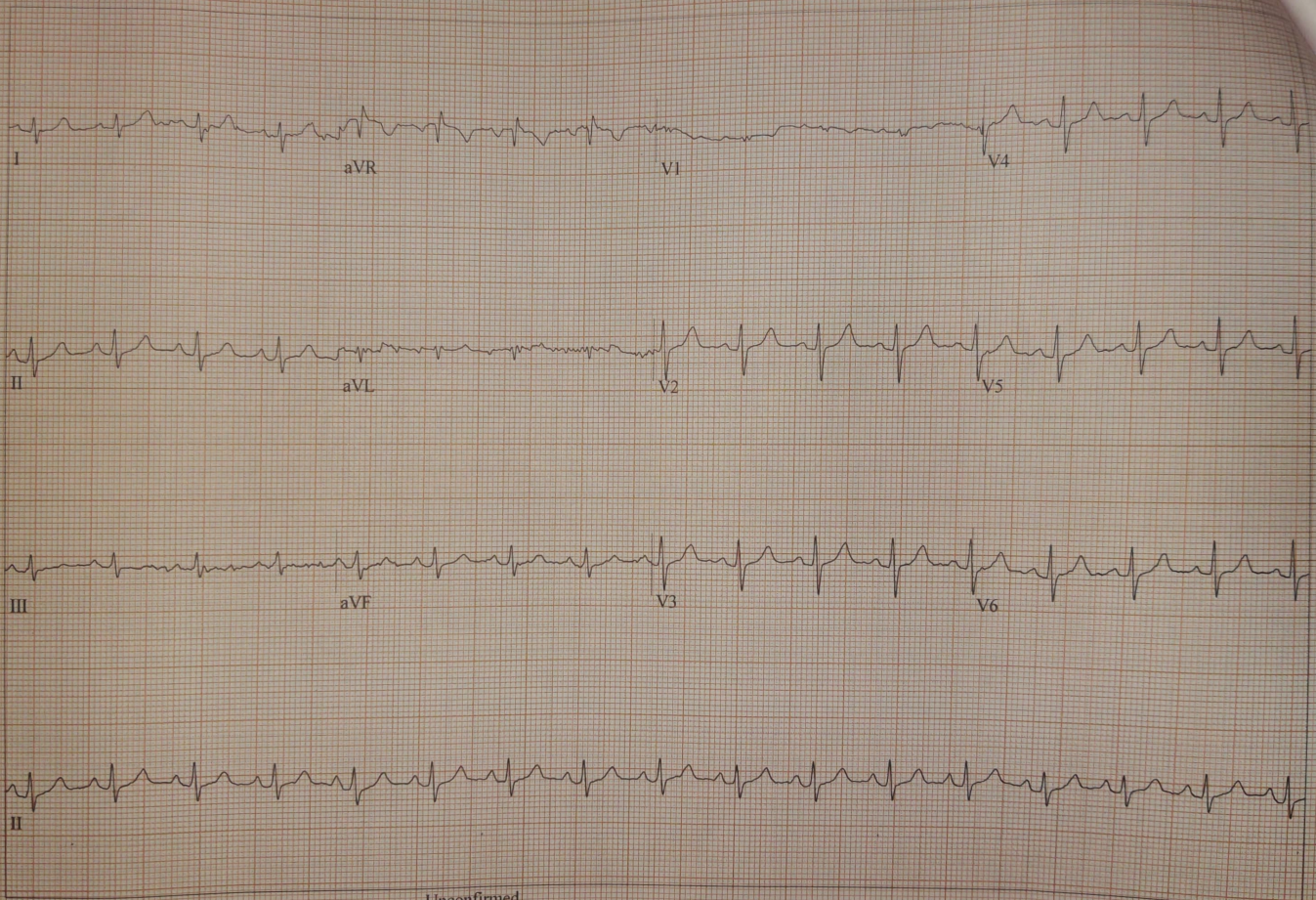

GE CardioSoft V7.0 (2)
25 mm/s 10 mm/mV 50 Hz 0.56-20 Hz ADS HEART V5.41.1 HR(V2,V5)

Unconfirmed

Attending MD: Dr. Vinod Kumar Sahu

R

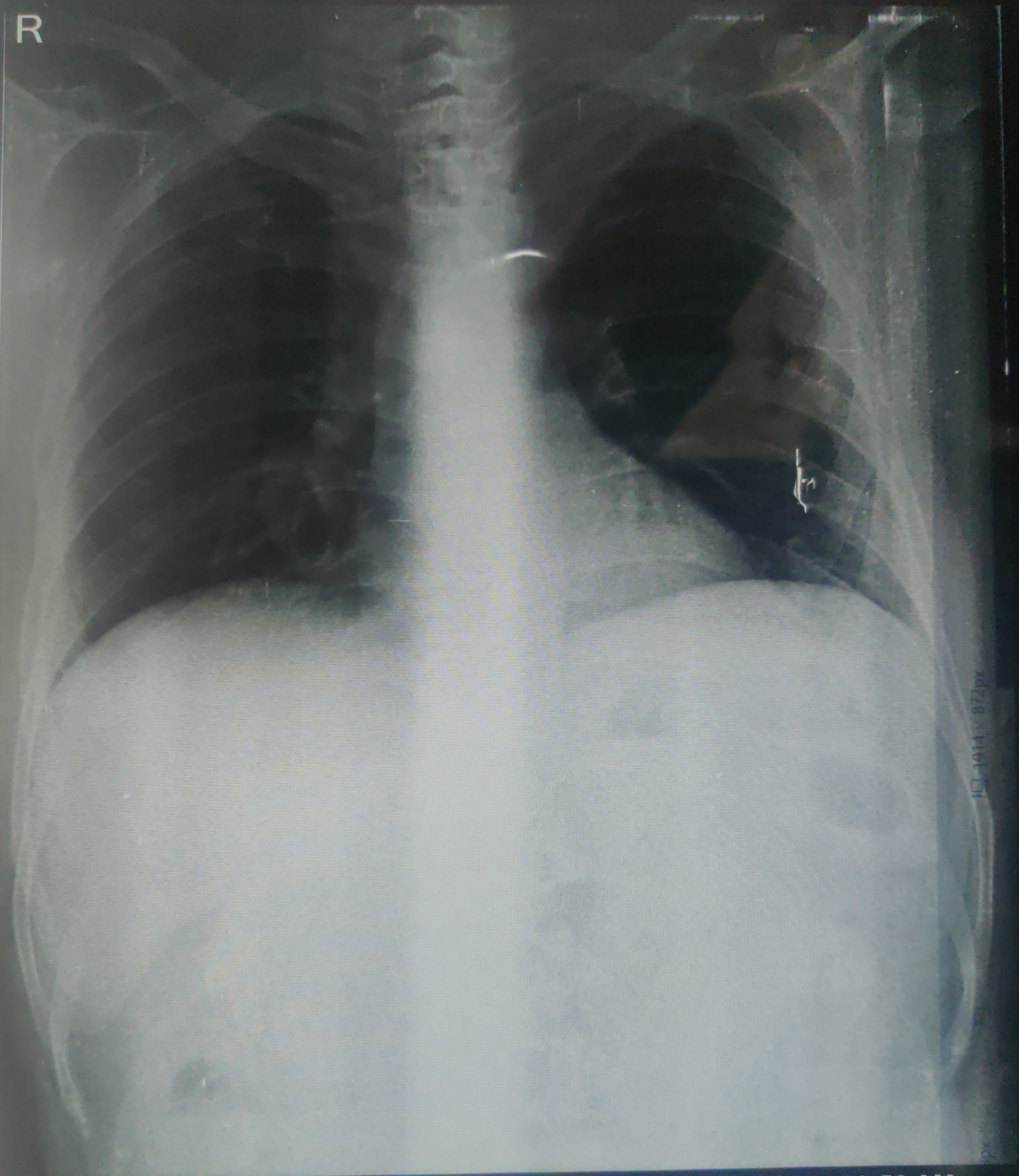

10-1914 v 072px

MR. SHAKEB AHMAD 40YR 26/08/2024 M CHEST, PA 10:56 AM
NAMAN X-RAY GLOBAL HOSPITAL JHANSI

Parakh Diagnostics

Plot No. 11 Road, Opp Medical College Gate No. 2, Jhansi
Phone: 0510-2321192, 9415068274, e-mail: parakhdiagnostics2000@gmail.com

Mr. SHAKIB AHMAD Age. 47m

26/8/24

H/O. Lumbor pain getting localized -
at Barasal Hospital Bhopal for spondylitis -

No History of any other complaint.

OTB CVS
CNS
ES
PH

HRD.

ophthalmic examination

(R) - 2.25

(L) - 2.50.

ENT - NOT.

Dental - NOT at present -
Slightly better RFT done (R) side.

Dietician - No consultation.

Dr. B. K. Gupta
M.D. (Patho)
Reg. 49734
Voluntary Pathology
Parakh Pathology Lab
Opp. Medical College, Jhansi

Thanks for Refrence

Sample Brought / Collected

Not Valid for Medico Legal Purpose

Dr. Signature

Note: The above mentioned report is professional opinion only, not diagnosis and should be interpreted in clinical correlation, if any discrepancy arises then test will be repeated free of charge on consultant advice.

Parakh Diagnostics

Karguwan Ji Road, Opp Medical College Gate No. 2, Jhansi
 Ph : 0510-2321192, 9415068274, e-mail : parakhdiagnostics2000@gmail.com



Balance:2300

TEST REPORT

Booking Time: 09:58:29
 Sample Drawn: 26/08/2024 11:45:58
 Sample Received: 26/08/2024 11:46:00
 Reported On: 26/08/2024 16:38:32
 Print Date & Time: 26/08/2024 17:04:31

Date: 26/08/2024 **Patient ID:**102411273 **Refd by Lab:** MEDIWHEEL TPA **Mob:**9889191885
Name: Mr. SHAKEB AHMAD **Age:** 40 Yrs 4 Mon 21 Days **Gender:** Male
Refd by: **Slide No:**
Pt. E-mail ID : **Hospital**

Test	Value	Biological Ref Interval	Unit
MEDIWHEEL FULL BODY ANNUALPLUS ABOVE 50M			
Complete Blood Count			
Total Leucocyte Count (TLC)	6000	4000 - 11000	µL
DIFFERENTIAL LEUCOCYTE COUNT (DLC)			
Neutrophils	74.0	40.0 - 75.0	%
Lymphocytes	23.0	20.0 - 45.0	%
Monocytes	02.0	02.0 - 10.0	%
Eosinophils	01.0	01.0 - 06.0	%
Basophils	00.0	00.0 - 01.0	%
R B C	4.63	4.50 - 5.50	millions/cmm
Haemoglobin (Hb)	9.0 L	13.0 - 17.0	gm/dl
Method: Photometric, Sample Type: EDTA Whole Blood			
P.C.V / Haematocrit	32.4 L	40.0 - 54.0	%
M C V	69.9 L	76.0 - 96.0	fl.
M C H	19.3 L	27.0 - 32.0	picogram
M C H C	27.6 L	30.0 - 35.0	gm/dl
RDW	16.7 H	12.8 ± 1.2 %	%
Platelet Count	0139 L	0150 - 0450	x10 ³ /µL
ABSOLUTE LEUCOCYTE COUNT			
Absolute Neutrophil Count	4440	2000 - 7000	/µL
Absolute Lymphocyte Count	1380	1000 - 3000	/µL
Absolute Monocyte Count	120	200 - 1000	/µL
Absolute Eosinophil Count	60	20 - 500	/µL
Advised:			
Urgent recheck of platelet count with a fresh E.D.T.A sample in case the platelet count is not correlating clinically., Followup and clinical correlation			
ERYTHROCYTE SED.RATE (WIN) *	09	00 - 10	mm/1st hr.

BLOOD GROUP, ABO & Rh TYPING

(Signature)
Dr. B. K. Gupta
 M.D. (PATHO)
 CONSULTANT PATHOLOGIST
 PARAKH PATHOLOGY LAB
 Opp Medical College, JHANSI

MRS. HIRDESH GUPTA
 Test Requested by MICROBIOLOGIST BODY
 MSC (Medical Micro Biology)

DR POORVI GUPTA
 BIOCHEMIST
 MSc(Phd) Med. BIOCHEM

DR. B.K. GUPTA
 M.D. (PATHO)

Thanks for Refrence

Sample Brought / Collected Not Valid for Medico Legal Purpose

Dr. Signature

Note : The above mentioned report is professional opinion only, not diagnosis and should be interpreted in clinical correlation, if any discrepency arises then test will be repeated free of charge on consultant advice.

Parakh Diagnostics

Karguwan Ji Road, Opp Medical College Gate No. 2, Jhansi
Ph : 0510-2321192, 9415068274, e-mail : parakhdiagnostics2000@gmail.com

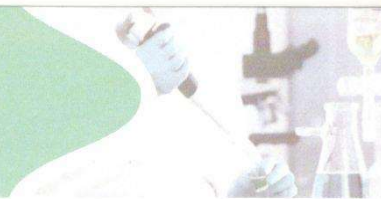

Balance:2300

TEST REPORT

Booking Time: 09:58:29
Sample Drawn: 26/08/2024 11:45:58
Sample Received: 26/08/2024 11:46:00
Reported On: 26/08/2024 16:38:32
Print Date & Time: 26/08/2024 17:04:31

Date: 26/08/2024 Patient ID:102411273 Refd by Lab: MEDIWHEEL TPA Mob:9889191885
Name: Mr. SHAKEB AHMAD Age: 40 Yrs 4 Mon 21 Days Gender: Male
Refd by: Slide No:
Pt. E-mail ID : Hospital

Test	Value	Biological Ref Interval	Unit
BLOOD GROUP	"O"		
Rh TYPING	POSITIVE		

Method:Agglutination,Sample:EDTA whole blood,Serum

The upper agglutination test for grouping has some limitations.
For further confirmation Reverse typing card (Dia clon ABO / D) Method is suggested.

HBA1C	5.00		%
--------------	------	--	---

Method: HPLC, Sample: EDTA

AS PER ADA GUIDELINES

DIAGNOSIS	HbA1c LEVEL
Normal	: Below 5.7 %
Prediabetes	: 5.7 % - 6.4%
Diabetes	: > 6.5 %

FOR KNOWN DIABETIC	HbA1c LEVEL
Target Value is	: 6.5% - 7.5%

ESTIMATED AVERAGE GLUCOSE (eAG)	96.80	65.00 - 135.00	mg/dL
--	-------	----------------	-------

Method : Calculated

REMARKS:-

In vitro quantitative determination of **HbA1c** in whole blood is utilized in long term monitoring of glycemia .The **HbA1c** level correlates with the mean glucose concentration prevailing in the course of the patient's recent history (approx - 8 -12 weeks) and therefore provides much more reliable information for glycemia monitoring than do determinations of blood glucose or urinary glucose.

It is recommended that the determination of **HbA1c** be performed at intervals of 3-6 months during diabetes mellitus therapy. Results of **HbA1c** should be assessed in conjunction with the patient's medical history, clinical examinations and other findings.

Estimated average glucose (eAG) - There is a predictable relationship between HbA1c and eAG. It helps people with diabetes to correlate their A1c to daily glucose monitoring levels. It reflects the average glucose levels in the past 2-3 months. The eAG calculation converts the A1c percentage to the same units used by glucometers- mg/dl.

GLUCOSE FASTING	102.5 H	70.0 - 99.0	mg/dl
------------------------	----------------	-------------	-------

Method: Hexokinase, Sample:Sodium Fluoride Plasma



MRS. HIRDESH GUPTA
Test Requested: MICROBIOLOGY BODY
MSC (Medical Micro Biology)

DR POORVI GUPTA
BIOCHEMIST
MSc(Phd) Med. BIOCHEM

DR. B.K. GUPTA
M.D. (PATHO)

Thanks for Refrence

Sample Brought / Collected

Not Valid for Medico Legal Purpose

Dr. Signature

Note : The above mentioned report is professional opinion only, not diagnosis and should be interpreted in clinical correlation, if any discrepency arises then test will be repeated free of charge on consultant advice.

Parakh Diagnostics

Karguwan Ji Road, Opp Medical College Gate No. 2, Jhansi
Ph : 0510-2321192, 9415068274, e-mail : parakhdiagnostics2000@gmail.com



Balance:2300

TEST REPORT

Booking Time: 09:58:29
Sample Drawn: 26/08/2024 11:45:58
Sample Received: 26/08/2024 11:46:00
Reported On: 26/08/2024 16:38:32
Print Date & Time: 26/08/2024 17:04:31

Date: 26/08/2024 **Patient ID:**102411273 **Refd by Lab:** MEDIWHEEL TPA **Mob:**9889191885
Name: Mr. SHAKEB AHMAD **Age:** 40 Yrs 4 Mon 21 Days **Gender:** Male
Refd by: **Slide No:**
Pt. E-mail ID : **Hospital**

Test	Value	Biological Ref Interval	Unit
GLUCOSE PP Method: Hexokinase, Sample: Fluoride Plasma	126.9	Normal: 70.0 - 99.0 Impaired Fasting Glucose : 100 - 125 Diabetes Mellitus : >126 TARGET FOR KNOWN DIABETIC As per ADA Guidelines Fasting : 80 - 120 mg/dl 110.0 - 140.0	mg/dl
LIPID PROFILE (BASIC)			
CHOLESTEROL Method: Oxidase, esterase peroxidase. Sample: Serum	176.8	Normal : < 140 Impaired Glucose Tolerance : 140 - 199 Diabetes Mellitus : >200 TARGET FOR KNOWN DIABETIC As per ADA Guidelines PP : <180 mg/dl Optimal : < 200 Border Line : 200 -239 High Risk : > 240	mg/dl
TRIGLYCERIDES Method: Enzymatic End-point, Sample: Serum	236.8 H	Optimal : <150 Border Line : 150 - 199 High Risk : 200 - 499 Very High Risk : >500	mg/dL
H D L CHOLESTEROL Method: Direct Measure - PEG. Sample: Serum	48.6	MALE Optimal : >55.0 Border Line : 35 - 55 High Risk : < 35.0	mg/dL
V L D L Cholesterol Method: Calculated, Sample: Serum	47.4 H	FEMALE Optimal : > 65.0 Border Line : 45 - 65 High Risk : < 45.0 < 30.0	mg/dl
SERUM CHOLESTEROL/HDL RATIO Method: Calculated	3.64	Low Risk : 3.3 - 4.4 Average Risk : 4.5 - 7.1 Moderate Risk : 7.2 - 11.0	
L D L CHOLESTEROL Method: Direct Measure. Sample: Serum	98.6	Optimal : <100 Near or Above- Optimal : 100 - 129	mg/dl

Test Requested by: **MRS. HIRDESH GUPTA**
MICROBIOLOGIST BODY
MSC (Medical Micro Biology)

DR POORVI GUPTA
BIOCHEMIST
MSc(Phd) Med. BIOCHEM

Dr. B. K. Gupta
M.D. (PATHO)
CONSULTANT PATHOLOGIST
PARAKH PATHOLOGY LAB
Opp Medical College, JHANSI

DR. B.K. GUPTA
M.D. (PATHO)

Thanks for Refrence

Sample Brought / Collected

Not Valid for Medico Legal Purpose

Dr. Signature

Note : The above mentioned report is professional opinion only, not diagnosis and should be interpreted in clinical correlation, if any discrepency arises then test will be repeated free of charge on consultant advice.

Parakh Diagnostics

Karguwan Ji Road, Opp Medical College Gate No. 2, Jhansi
Ph : 0510-2321192, 9415068274, e-mail : parakhdiagnostics2000@gmail.com



Balance:2300

TEST REPORT

Booking Time: 09:58:29
Sample Drawn: 26/08/2024 11:45:58
Sample Received: 26/08/2024 11:46:00
Reported On: 26/08/2024 16:38:32
Print Date & Time: 26/08/2024 17:04:31

Date: 26/08/2024 Patient ID:102411273 Refd by Lab: MEDIWHEEL TPA Mob:9889191885
Name: Mr. SHAKEB AHMAD Age: 40 Yrs 4 Mon 21 Days Gender: Male
Refd by: Slide No:
Pt. E-mail ID : Hospital

Test	Value	Biological Ref Interval	Unit
------	-------	-------------------------	------

Border Line : 130 - 159
High Risk : 160 - 189
Very High Risk : >190

LIVER FUNCTION TEST (I)

TOTAL BILIRUBIN	0.73	0.00 - 1.10	mg/dl
-----------------	------	-------------	-------

Spectrophotometry

NEW BORN
AGE OF NEW BORN PREMATURE
24 Hours 1.0 - 6.0
48 Hours 6.0 - 8.0
3 - 5 Days 10.0 - 15.0
AGE OF NEW BORN FULL TERM
24 Hours 2.0 - 6.0
48 Hours 6.0 - 7.0
3 - 5 Days 4.0 - 12.0
Reference range according to
THOMAS Total bilirubin: upto 1.10

CONJUGATED (D. Bilirubin)	0.26	0.00 - 0.40	mg/dl
---------------------------	------	-------------	-------

Spectrophotometry

UNCONJUGATED (I.D. Bilirubin)	0.47	0.20 - 0.70	mg/dl
-------------------------------	------	-------------	-------

TOTAL PROTEIN	7.10	6.40 - 8.30	gm/dl
---------------	------	-------------	-------

Spectrophotometry

ALBUMIN	4.00	2.80 - 4.60	gm/dl
---------	------	-------------	-------

Spectrophotometry

GLOBULIN	3.10	2.30 - 3.50	gm/dl
----------	------	-------------	-------

A/G RATIO	1.29	0.80 - 2.00	
-----------	------	-------------	--

S.G.O.T (AST)	48.2 H	0.0 - 40.0	U/L
----------------------	---------------	------------	-----

Method: UV without P5P, Sample: Serum

S.G.P.T (ALT)	65.7 H	0.0 - 40.0	U/L
----------------------	---------------	------------	-----

Method: UV without P5P, Sample: Serum

ALKALINE PHOSPHATASE OPTIMIZED	98.6	40.0 - 129.0	U/L
--------------------------------	------	--------------	-----

Method: PNPP, AMP Buffer, Sample: Serum

MRS. HIRDESH GUPTA
Test Requested: MICROBIOLOGY BODY
MSC (Medical Micro Biology)

DR POORVI GUPTA
BIOCHEMIST
MSc(Phd) Med. BIOCHEM

Dr. B. K. Gupta
M.D. (PATHO)
CONSULTANT PATHOLOGIST
PARAKH PATHOLOGY LAB
Opp Medical College, JHANSI

DR. B.K. GUPTA
M.D. (PATHO)

Thanks for Refrence

Sample Brought / Collected

Not Valid for Medico Legal Purpose

Dr. Signature

Note : The above mentioned report is professional opinion only, not diagnosis and should be interpreted in clinical correlation, if any discrepency arises then test will be repeated free of charge on consultant advice.

Parakh Diagnostics

Karguwan Ji Road, Opp Medical College Gate No. 2, Jhansi
Ph : 0510-2321192, 9415068274, e-mail : parakhdiagnostics2000@gmail.com

Booking Time: 09:58:29
Sample Drawn: 26/08/2024 11:45:58
Sample Received: 26/08/2024 11:46:00
Reported On: 26/08/2024 16:38:32
Print Date & Time: 26/08/2024 17:04:31



Balance:2300

TEST REPORT

Date: 26/08/2024 Patient ID:102411273 Refd by Lab: MEDIWHEEL TPA Mob:9889191885
Name: Mr. SHAKEB AHMAD Age: 40 Yrs 4 Mon 21 Days Gender: Male
Refd by: Slide No:
Pt. E-mail ID : Hospital

Test	Value	Biological Ref Interval	Unit
G G T P (Gamma GT) Method: Glutamyl Carboxy-nitro, Sample: Serum	23.5	Adult (Male) : 40 - 129 U/L Adult (Female) : 35 - 104 U/L 1 Day : < 250 U/L 2 - 5 Days : < 231 U/L 6 Days - 6 Month : < 449 U/L 7 Months - 1 Year : < 426 U/L 8.0 - 61.0	U/L
<u>KFT-KIDNEY FUNCTION TEST</u>			
UREA Method: Urease, UV, Sample: Serum	26.3	15.0 - 45.0	mg /dl
S.CREATININE Method: Alkaline Picrate Kinetic, IFCC-IDMS Stand.	1.00	0.70 - 1.20	mg/dl
URIC ACID Method: Uricase Colorimetric, Sample: Serum	6.00	Adult (Male) : 0.70 - 1.20 Adult (Female) : 0.50 - 0.90 Neonates(premature): 0.29 - 1.04 Neonates(Full term): 0.24 - 0.85 3.40 - 7.00	mg/dl
TOTAL PROTEIN Spectrophotometry	7.10	Male : 3.4 - 7.0 Female : 2.4 - 5.7 6.40 - 8.30	gm/dl
ALBUMIN Spectrophotometry	4.00	2.80 - 4.60	gm/dl
GLOBULIN	3.10	2.30 - 3.50	gm/dl
A/G RATIO	1.29	0.80 - 2.00	
S.SODIUM Method: Ion selective electrode, Sample: Serum	141.5	135.0 - 150.0	mmol/L
S.POTASSIUM Method: Ion selective electrode, Sample: Serum	4.00	3.50 - 5.30	mmol/L
S.CALCIUM Method: BAPTA, Sample: Serum	9.80	Adult: 8.6 - 10.2	mg/dl

MRS. HIRDESH GUPTA
Test Requested by: MICROBIOLOGY BODY
MSC (Medical Micro Biology)

DR POORVI GUPTA
BIOCHEMIST
MSc(Phd) Med. BIOCHEM

Dr. B.K. Gupta
M.D. (PATHO)
CONSULTANT PATHOLOGIST
PARAKH PATHOLOGY LAB
Opp Medical College, JHANSI

DR. B.K. GUPTA
M.D. (PATHO)

Thanks for Refrence

Sample Brought / Collected

Not Valid for Medico Legal Purpose

Dr. Signature

Note : The above mentioned report is professional opinion only, not diagnosis and should be interpreted in clinical correlation, if any discrepency arises then test will be repeated free of charge on consultant advice.

Parakh Diagnostics

Karguwan Ji Road, Opp Medical College Gate No. 2, Jhansi
Ph : 0510-2321192, 9415068274, e-mail : parakhdiagnostics2000@gmail.com

Booking Time: 09:58:29
Sample Drawn: 26/08/2024 11:45:58
Sample Received: 26/08/2024 11:46:00
Reported On: 26/08/2024 16:38:32
Print Date & Time: 26/08/2024 17:04:31



Balance:2300

TEST REPORT

Date: 26/08/2024 Patient ID:102411273 Refd by Lab: MEDIWHEEL TPA Mob:9889191885
Name: Mr. SHAKEB AHMAD Age: 40 Yrs 4 Mon 21 Days Gender: Male
Refd by: Slide No:
Pt. E-mail ID : Hospital

Test	Value	Biological Ref Interval	Unit
BLOOD UREA NITROGEN (BUN) *	12.3	Children(0-10 days): 7.6 - 10.4 Children(10 days-2 yrs) : 9.0 - 11.0 Children(2-12 yrs): 8.8 - 10.8 6.0 - 20.0	mg/dl
Method: Urease, UV, Sample: Serum			
TOTAL T3	1.12	0.87 - 1.78	ng/ml
Method: CLIA, Sample: Serum			
TOTAL T4	11.30	Adults (>15 yrs) : 0.87 - 1.78 New born : 0.75 - 2.60 1 - 5 Yrs : 1.00 - 2.60 5 - 10 Yrs : 0.90 - 2.40 10 - 15 Yrs : 0.80 - 2.10 6.09 - 12.23	µg/dl
Method: CLIA, Sample: Serum			
TSH	1.06	Adults : 6.09 - 12.23 1 - 3 days : 8.20 - 19.9 1 week : 6.00 - 15.9 1 - 12 month : 6.1 - 14.9 1 - 3 yrs : 6.80 - 13.5 3 - 10 yrs : 5.50 - 12.8 >10 Yrs : 6.09 - 12.23 0.40 - 5.50	µIU/ml
Method: CLIA, Sample: Serum			

Note : TSH levels are subject to circadian variation, reaching peak levels between 2-4 am and at a minimum 6- 10 pm. The variation is of the order of 50%, hence time of the day has influence on the measured TSH concentrations.

Children

Premature (28-36 Weeks)	:	0.7 - 27.0 uIU/mL
Birth 4 Days	:	1.0 - 39.0 uIU/mL
5 Days - 20 Weeks	:	1.7 - 9.1 uIU/mL
21 Weeks - 20 Years	:	0.7 - 6.4 uIU/mL

Adults

21 - 54 Years	:	0.4 - 4.5 uIU/mL
55 - 87 Years	:	0.5 - 8.9 uIU/mL

Pregnancy

First Trimester	:	0.1 - 2.5 uIU/mL
Second Trimester	:	0.2 - 3.0 uIU/mL

MRS. HIRDESH GUPTA
Test Requested: MICROBIOLOGY BODY
MSC (Medical Micro Biology)

DR POORVI GUPTA
BIOCHEMIST
MSc(Phd) Med. BIOCHEM

Dr. B.K. Gupta
M.D. (PATHO)
CONSULTANT PATHOLOGIST
PARAKH PATHOLOGY LAB
Opp Medical College, JHANSI

Thanks for Refrence

Sample Brought / Collected

Not Valid for Medico Legal Purpose

Dr. Signature

Note : The above mentioned report is professional opinion only, not diagnosis and should be interpreted in clinical correlation, if any discrepency arises then test will be repeated free of charge on consultant advice.

Parakh Diagnostics

Karguwan Ji Road, Opp Medical College Gate No. 2, Jhansi
Ph : 0510-2321192, 9415068274, e-mail : parakhdiagnostics2000@gmail.com

Booking Time: 09:58:29
Sample Drawn: 26/08/2024 11:45:58
Sample Received: 26/08/2024 11:46:00
Reported On: 26/08/2024 16:38:32
Print Date & Time: 26/08/2024 17:04:31



Balance:2300

TEST REPORT

Date: 26/08/2024 Patient ID:102411273 Refd by Lab: MEDIWHEEL TPA Mob:9889191885
Name: Mr. SHAKEB AHMAD Age: 40 Yrs 4 Mon 21 Days Gender: Male
Refd by: Slide No:
Pt. E-mail ID : Hospital

Test	Value	Biological Ref Interval	Unit
Third Trimester	: 0.3 - 3.0 uIU/mL		

P.S.A.(TOTAL)	0.863	0.000 - 4.000	ng/ml
Method: ECLIA, Sample: Serum			

URINE EXAMINATION - R/M

URINE ALBUMIN	NIL		
URINE FOR REDUCING SUBSTANCES	ABSENT	ABSENT	
MICROSCOPIC EXAMINATION			
PUS CELLS	1-2	NIL	/HPF
EPITHELIAL CELLS	0-1	NIL	/HPF
RBC's	NIL	NIL	/HPF
CRYSTALS	NOT DETECTED		
CASTS	NOT DETECTED		
BACTERIA	NOT DETECTED		
OTHERS	NOT DETECTED		
CRENATED R.B.C.	NOT DETECTED		
URINE GLUCOSE FASTING	NIL	NIL	
URINE GLUCOSE PP	NIL	NIL	NIL
TMT	.		
ECG	.		
2D Echo	.		
USG whole Abdomen	.		
CHEST PA	.		

X-RAY CHEST PA VIEW

Soft tissues and bony cage under view are normal.
Lung fields are normal.
Bilateral hilar shadows are normal.
Mediastinum and domes are normal.
Costophrenic angles are clear.
Cardiac size and shape is normal.

MRS. HIRDESH GUPTA
Test Requested by MICROBIOLOGY BODY
MSC (Medical Micro Biology)

DR POORVI GUPTA
BIOCHEMIST
MSc(Phd) Med. BIOCHEM

Dr. B. K. Gupta
M.D. (PATHO)
CONSULTANT PATHOLOGIST
PARAKH PATHOLOGY LAB
Opp Medical College, JHANSI

DR. B.K. GUPTA
M.D. (PATHO)

Thanks for Refrence

Sample Brought / Collected

Not Valid for Medico Legal Purpose

Dr. Signature

Note : The above mentioned report is professional opinion only, not diagnosis and should be interpreted in clinical correlation, if any discrepency arises then test will be repeated free of charge on consultant advice.

Parakh Diagnostics

Karguwan Ji Road, Opp Medical College Gate No. 2, Jhansi
Ph : 0510-2321192, 9415068274, e-mail : parakhdiagnostics2000@gmail.com



Balance:2300

TEST REPORT

Booking Time: 09:58:29
Sample Drawn: 26/08/2024 11:45:58
Sample Received: 26/08/2024 11:46:00
Reported On: 26/08/2024 16:38:32
Print Date & Time: 26/08/2024 17:04:31

Date: 26/08/2024 **Patient ID:**102411273 **Refd by Lab:** MEDIWHEEL TPA **Mob:**9889191885
Name: Mr. SHAKEB AHMAD **Age:** 40 Yrs 4 Mon 21 Days **Gender:** Male
Refd by: **Slide No:**
Pt. E-mail ID : **Hospital**

Test	Value	Biological Ref Interval	Unit
------	-------	-------------------------	------

IMPRESSION : Normal Skiagram.

ENT CONSULTATION .
DENTAL CONSULTATION .
EYE CONSULTATION .
DIET CONSULTATION .
*** End of Report ***

MRS. HIRDESH GUPTA
Test Requested: MICROBIOLOGY BODY
MSC (Medical Micro Biology)

DR POORVI GUPTA
BIOCHEMIST
MSc(Phd) Med. BIOCHEM

Dr. B. K. Gupta
M.D. (PATHO)
CONSULTANT PATHOLOGIST
PARAKH PATHOLOGY LAB
Opp Medical College, JHANSI

DR. B.K. GUPTA
M.D. (PATHO)

Thanks for Refrence

Sample Brought / Collected

Not Valid for Medico Legal Purpose

Dr. Signature

Note : The above mentioned report is professional opinion only, not diagnosis and should be interpreted in clinical correlation, if any discrepency arises then test will be repeated free of charge on consultant advice.