

RUBY HALL CLINIC PIMPLE SAUDAGAR

Name: MUKKERWAR SATYANARAYAN. **Date:** 24-08-2024 **Time:** 13:58

Age: 38 **Gender:** M **Height:** 172 cms **Weight:** 83 Kg **ID:** PS009854

Clinical History:

Medications:

Test Details:

Protocol: Bruce **Predicted Max HR:** 182 **Target HR:** 154

Exercise Time: 0:06:12 **Achieved Max HR:** 155 (85% of Predicted MHR)

Max BP: 140/80 **Max BP x HR:** 21700 **Max Mets:** 7

Test Termination Criteria:

Protocol Details:

Stage Name	Stage Time	METS	Speed kmph	Grade %	Heart Rate bpm	BP mmHg	RPP	Max ST Level mm	Max ST Slope mV/s
Supine	00:06	1	0	0	73	120/80	8760	1.8 V3	-1.1 aVR
Standing	00:11	1	0	0	86	120/80	10320	1.7 V3	1.1 II
HyperVentilation	00:06	1	0	0	77	120/80	9240	4.5 V5	-1.5 V5
PreTest	00:06	1	1.6	0	89	120/80	10680	2.5 V3	1.2 V3
Stage: 1	03:00	4.7	2.7	10	117	120/80	14040	2.4 V3	1.9 V4
Stage: 2	03:00	7	4	12	150	140/80	21000	2 V3	2.1 II
Peak Exercise	00:12	6.9	5.5	14	155	140/80	21700	1.3 V3	1.9 II
Recovery1	01:00	1	0	0	127	140/80	17780	2.6 V3	-2.8 aVR
Recovery2	01:00	1	0	0	112	140/80	15680	1.6 V3	-1.9 aVR
Recovery3	00:01	1	0	0	110	140/80	15400	1.4 V3	-1.7 aVR

Interpretation

The Patient Exercised according to Bruce Protocol for 0:06:12 achieving a work level of 7 METS.
 Resting Heart Rate, initially 73 bpm rose to a max. heart rate of 155bpm (85% of Predicted Maximum Heart Rate).
 Resting Blood Pressure of 120/80 mmHg, rose to a maximum Blood Pressure of 140/80 mmHg
 Good Effort Tolerance
 Normal HR & BP Response
 No Significant ST-T Changes Noted During Exercise
 No Angina or Arrhythmias
 Negative Stress Test



Ref. Doctor: ----

Doctor: DR.KEDAR KULKARNI



Grant Medical Foundation

Ruby Hall Clinic

Pimple Saudagar

Name: MUKKERWAR SATYANARAYAN N	Study Date: 24-Aug-2024
Age & Sex: 038 Year /M	Accession: 141009111838
Exam: CHEST X RAY	PID: P00000639705
Physician: HOSPITAL CASE	OP OP /«extrafield1»

Health Check

Radiograph Chest PA View :

Both lung fields normal.

Both costo-phrenic angles are clear.

Cardiac silhouette and aortic knuckle are normal.

Both hilar shadows and the diaphragmatic contours are normal.

Thoracic soft tissues and the rib cage normal.

Impression :

No significant abnormality noted.

DR. YATIN R. VISAVE
CONSULTANT RADIOLOGIST
MBBS, DMRD
Regd. No. 090812

25-Aug-2024 11:14:30 AM



Name:	MUKKERWAR SATYANARAYAN N	Exam Date:	24-Aug-2024
Age & Sex:	038 Year /M	Accession:	141009111838
Exam:	ABDOMEN AND PELVIS	PID:	P00000639705
Physician:	HOSPITAL CASE	OP/IP:	OP /«extrafield1»

ULTRASOUND OF ABDOMEN AND PELVIS

Liver appears normal in size, shape and echotexture. No focal lesion is seen. No intrahepatic biliary radicle dilatation seen. The portal vein and CBD appear normal.

Gall bladder is well distended with normal wall thickness. No calculus or sludge is seen.
Pancreas appears normal in size and echotexture. No focal lesion is seen.
Spleen appears normal in size and echotexture. No focal lesion is seen.

Right kidney measures 10.1 x 4.4cms. Left kidney measures 10.9 x 5.5 cms. Both kidneys appear normal in size, shape & echotexture. They show good cortico-medullary differentiation. There is no hydronephrosis, hydroureter or calculus seen on either side.

The urinary bladder is well distended. Wall thickness is normal. No mass lesion or calculus is seen.

Prostate is normal in size, shape and echotexture. No obvious focal lesion is seen on present transabdominal study.

Visualised bowel loops are non-dilated and show normal peristalsis.
There is no ascites or significant lymphadenopathy seen.

IMPRESSION : No significant abnormality noted.



DR. YATIN R. VISAVE
CONSULTANT RADIOLOGIST
MBBS, DMRD
Regd. No. 090812

25-Aug-2024 11:18:38 AM

Name:	Date: / /2024
Age:	 <p>MR. MUKKERWAR SATYANARAYAN N Ref: PS009854- Reg: 3000011636 38.5.23/M - NH - 24/08/2024 P00000639705 -</p>
Gender:	

Visited for regular dental check up

Present complaints:

Intra Oral Examination:

1. Stains: ++, Calculus: +
2. Caries:
3. Missing:
4. Root stumps:
5. Crown:
6. RC treated:
7. Orthodontic examination:

Treatment Advised:

① Oral prophylaxis



DR. ANIKET MALABADI
BDS; MDS
Ruby Hall Clinic,
Pimple Saudagar.
Mob: 9980283499
www.aniket32.com



MR. MUKKERWAR SATYANARAYAN N.



Ref: PS009854- Reg: 3000011636
 38.5.23/M - NH - 24/08/2024
 P00000639705 -

OPHTHALMOLOGY

AGE: 35/M

R

L

- 1) Vision
 unaided 6/6
 c glasses _____
 6/6
- 2) Near Vision
 unaided N6
 c glasses _____
 N6
- 3) Binocular Vision NAP
- 4) Colour Vision NAP
- 5) Tension OK
- 6) Anterior Segment OK
- 7) Pupils WNL
- 8) Lens WNL
- 9) Media & Fundus WNL

10) Remarks No refractive error
To consult cornea specialist for
pty reg. um

Date: 24/8/24

(Signature)

ID:

MR. MUKKERMAR SATYANARAYAN M
 Ref: P5009854- Reg: 3000011636
 36.5.23/M - NH - 24/08/2024
 P00000639705 -

Sex: M
 Age: 55
 Medical Condition: 158
 Symptoms: 9.6
 History: 386/374
 Vent. rate: 55 bpm
 PR int: 158 ms
 QRS dur: 9.6 ms
 QT/QTc (E) int: 386/374 ms
 P/QRS/T axis: 46/0/20
 RV5/SV1 amp: 0.60/0.48 mV
 RV5+SV1 amp: 1.08 mV

years: 1100
 Sinus rhythm
 9110 ** normal ECG **

Unconfirmed Report
 Reviewed by:

10 mm/mV 25 mm/s Filter: H50 D 35 Hz 10 mm/mV 10 mm/mV 10 mm/mV

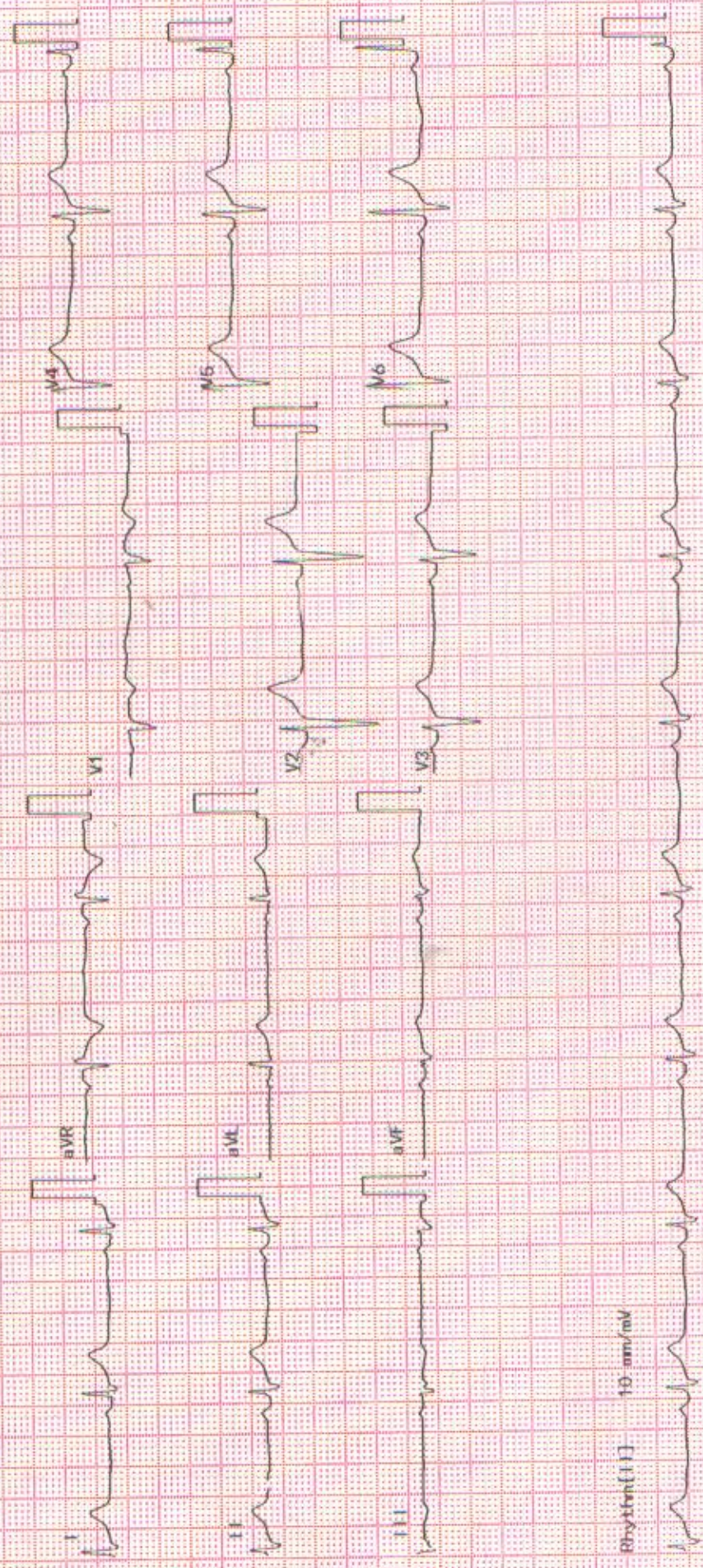

Patient Name :	Mr.MUKKERWAR SATYANARAYAN N	Bill Date :	24-08-2024 09:25 AM
Age / Gender :	38Y(s) 5M(s) 23D(s)/Male	Collected Date :	24-08-2024 09:58 AM
Lab Ref No/UHID :	PS009854/P00000639705	Received Date :	24-08-2024 09:58 AM
Lab No/Result No :	2400346175/1300107	Report Date :	24-08-2024 01:00 PM
Referred By Dr. :	HOSPITAL CASE	Specimen :	SERUM
		Processing Loc :	RHC Hinjawadi



DEPARTMENT OF LABORATORY MEDICINE-BIOCHEMISTRY

Investigation	Result	Units	Biological Reference Interval
---------------	--------	-------	-------------------------------

FBS

Glucose (Fasting). <i>Method : GOD-POD</i>	:96	mg/dL	Prediabetic : 100 - 125 Diabetic : >= 126 Normal : < 100.0
---	-----	-------	--

REFERENCE : ADA 2015 GUIDELINES

CREATININE

Creatinine <i>Method : Enzymatic</i>	:0.9	mg/dL	0.6 - 1.3
---	------	-------	-----------

BUN

Urea Nitrogen(BUN) <i>Method : Calculated</i>	:7.94	mg/dL	6.0 - 20.0
Urea <i>Method : Urease</i>	:17	mg/dL	12.8-42.8

CALCIUM

Calcium <i>Method : Arsenazo</i>	:9.9	mg/dL	8.6 - 10.2
-------------------------------------	------	-------	------------

PHOSPHOROUS

Phosphorus <i>Method : Phospho Molybdate</i>	:3.6		2.7-4.5
---	------	--	---------

URIC ACID

Uric Acid <i>Method : Uricase</i>	:4.5	mg/dL	3.5-7.2
--------------------------------------	------	-------	---------

LFT

Total Bilirubin <i>Method : Diazo</i>	:0.6	mg/dL	0.3 - 1.2
Direct Bilirubin <i>Method : Diazo</i>	:0.2	mg/dL	0-0.4
Indirect Bilirubin <i>Method : Diazo</i>	:0.4	mg/dL	0.0 - 0.8
Alanine Transaminase (ALT) <i>Method : Kinetic</i>	:27.0	U/L	<50
Aspartate Transaminase (AST) <i>Method : Kinetic</i>	:28.0	U/L	10.0 - 40.0

Patient Name :	Mr.MUKKERWAR SATYANARAYAN N	Bill Date :	24-08-2024 09:25 AM
Age / Gender :	38Y(s) 5M(s) 23D(s)/Male	Collected Date :	24-08-2024 09:58 AM
Lab Ref No/UHID :	PS009854/P00000639705	Received Date :	24-08-2024 09:58 AM
Lab No/Result No :	2400346175/1300107	Report Date :	24-08-2024 01:39 PM
Referred By Dr. :	HOSPITAL CASE	Specimen :	SERUM
		Processing Loc :	RHC Hinjawadi



DEPARTMENT OF LABORATORY MEDICINE-BIOCHEMISTRY

Investigation	Result	Units	Biological Reference Interval
---------------	--------	-------	-------------------------------

LFT

Alkaline Phosphatase <i>Method : 4NPP/AMP BUFFER</i>	:81.0	U/L	30.0 - 115.0
Total Protein <i>Method : Biuret</i>	:7.8	g/dl	6.0 - 8.0
Albumin <i>Method : BCG</i>	:4.8	g/dl	3.5-4.8
Globulin <i>Method : Calculated</i>	:3	gm/dL	2.3-3.5
A/G Ratio <i>Method : Calculated</i>	: 1.6		

T3-T4-TSH -

Tri-Iodothyronine, (Total T3) <i>Method : Enhanced Chemiluminescence</i>	:1.67	ng/ml	0.97-1.69
Thyroxine (T4), Total <i>Method : Enhanced Chemiluminescence</i>	:10.6	ug/dl	5.53-11.01
Thyroid Stimulating Hormone (Ultra). <i>Method : Enhanced Chemiluminescence</i>	:1.429	uIU/mL	0.40-4.04

1.The TSH levels are subject to diurnal/circadian variation. reaching to peak level between 2 to 4 am. and at a minimum between 6 to 10 pm. The variation is to the order of 50%, hence the time when sample is collected has influence on the levels of TSH. 2.Many substances produced in central nervous system, even in healthy euthyroid individuals, may enhance or suppress TSH production in addition to the feedback effect of thyroid hormone. 3.Furthermore, although TSH levels rise and fall in response to changes in the concentration of Free T4, individuals appear to have their own setpoints and factors such as race and age also contribute to variability in TSH levels. Alterations of normal pituitary response are also common in patients with a variety of illnesses which can affect the levels of TSH. 4.Interassay variations are possible on different Immunoassay platforms.

TSH - For pregnancy the reference range is as follows -

1st trimester : 0.6 - 3.4 uIU/mL
 2nd trimester : 0.37 - 3.6 uIU/mL
 3rd trimester : 0.38 - 4.04 uIU/mL

*** End Of The Report ***

Patient Name	: Mr.MUKKERWAR SATYANARAYAN N	Bill Date	: 24-08-2024 09:25 AM
Age / Gender	: 38Y(s) 5M(s) 23D(s)/Male	Collected Date	: 24-08-2024 09:58 AM
Lab Ref No/UHID	: PS009854/P00000639705	Received Date	: 24-08-2024 09:58 AM
Lab No/Result No	: /1300107	Report Date	: 24-08-2024 01:03 PM
Referred By Dr.	: HOSPITAL CASE	Specimen	: SERUM
		Processing Loc	: RHC Hinjawadi



Verified By
Anand

Dr.POOJA PATHAK
Associate Consultant

NOTE :

- * Kindly Correlate clinically & discuss if necessary.
- * Results pertain to the specimen submitted.
- * For 'Terms and Conditions of Reporting', kindly visit our website : www.Rubyhall.com

Patient Name	: Mr.MUKKERWAR SATYANARAYAN N	Bill Date	: 24-08-2024 09:25 AM
Age / Gender	: 38Y(s) 5M(s) 23D(s)/Male	Collected Date	: 24-08-2024 09:58 AM
Lab Ref No/UHID	: PS009854/P00000639705	Received Date	: 24-08-2024 09:58 AM
Lab No/Result No	: 2400346176/1300107	Report Date	: 24-08-2024 01:03 AM
Referred By Dr.	: HOSPITAL CASE	Specimen	: EDTA WHOLE BLC
		Processing Loc	: RHC Hinjawadi



DEPARTMENT OF LABORATORY MEDICINE-HAEMATOLOGY

Investigation	Result	Units	Biological Reference Interval
HAEMOGRAM/CBC/CYTO			
W.B.C.Count	: 6780	/ul	4000-11000
<i>Method : Coulter Principle</i>			
Neutrophils	: 50.0	%	40-75
<i>Method : Derived from WBC Histogram</i>			
Lymphocytes	: 42.2	%	20-40
Monocytes	: 5.8	%	2-10
Eosinophils	: 1.6	%	1.0-6.0
Basophils	: 0.4	%	0.0-1.0
%Immature Granulocytes	: 0.1	%	0.00-0.10
Absolute Neutrophil Count	: 3.4	x10 ³ cells/ul	2-7
<i>Method : Calculated</i>			
Absolute Lymphocyte Count	: 2.9	x10 ³ cells/ul	1 - 3
<i>Method : Calculated</i>			
Absolute Monocyte Count	: 0.4	x10 ³ cells/ul	0.2-1.0
<i>Method : Calculated</i>			
Absolute Eosinophil Count	: 0.1	x10 ³ cells/ul	0.02-0.5
<i>Method : Calculated</i>			
Absolute Basophil Count	: 0.03	x10 ³ cells/ul	0.02-0.1
<i>Method : Calculated</i>			
R.B.C Count	: 5.06	million/ul	4.5 - 6.5
<i>Method : Coulter Principle</i>			
Haemoglobin	: 14.6	g/dl	13 - 17
<i>Method : Cyanmethemoglobin Photometry</i>			
Haematocrit	: 44.5	%	40-50
<i>Method : Calculated</i>			
MCV	: 87.9	fl	83-99
<i>Method : Coulter Principle</i>			
MCH	: 28.9	pg	27 - 32
<i>Method : Calculated</i>			
MCHC	: 32.8	g/dl	31.5 - 34.5
<i>Method : Calculated</i>			
RDW	: 11.6	%	11.6-14.0
<i>Method : Calculated From RBC Histogram</i>			
Platelet Count	: 308.0	x10 ³ /ul	150 - 450
<i>Method : Coulter Principle</i>			
MPV	: 9.7	fl	7.8-11
<i>Method : Coulter Principle</i>			

Patient Name	: Mr.MUKKERWAR SATYANARAYAN N	Bill Date	: 24-08-2024 09:25 AM
Age / Gender	: 38Y(s) 5M(s) 23D(s)/Male	Collected Date	: 24-08-2024 09:58 AM
Lab Ref No/UHID	: PS009854/P00000639705	Received Date	: 24-08-2024 09:58 AM
Lab No/Result No	: 2400346176/1300107	Report Date	: 24-08-2024 11:03 AM
Referred By Dr.	: HOSPITAL CASE	Specimen	: EDTA WHOLE BLC
		Processing Loc	: RHC Hinjawadi



RBC Morphology : Normocytic normochromic

WBC Morphology : Within normal range
Platelet : Adequate

*** End Of The Report ***

Verified By
Ardeore

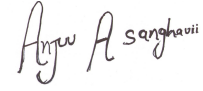

Dr.Anjana Sanghavi
Consultant Pathologist

NOTE :

- * Kindly Correlate clinically & discuss if necessary.
- * Results pertain to the specimen submitted.
- * For 'Terms and Conditions of Reporting', kindly visit our website : www.Rubyhall.com

Patient Name : Mr.MUKKERWAR SATYANARAYAN N
Age / Gender : 38Y(s) 5M(s) 23D(s)/Male
Lab Ref No/UHID : PS009854/P00000639705
Lab No/Result No : 2400346989P/1300107
Referred By Dr. : HOSPITAL CASE

Bill Date : 24-08-2024 09:25 AM
Collected Date : 24-08-2024 02:14 PM
Received Date : 24-08-2024 09:58 AM
Report Date : 24-08-2024 04:33 PM
Specimen : SERUM
Processing Loc : RHC Hinjawadi



DEPARTMENT OF LABORATORY MEDICINE-BIOCHEMISTRY

Investigation	Result	Units	Biological Reference Interval
---------------	--------	-------	-------------------------------

PPBS

Glucose (Post Prandial) : 100 mg/dL 60-140

Method : GOD-POD

*** End Of The Report ***

Verified By
Snehal

Dr.POOJA PATHAK
Associate Consultant

NOTE :

- * Kindly Correlate clinically & discuss if necessary.
- * Results pertain to the specimen submitted.
- * For 'Terms and Conditions of Reporting', kindly visit our website : www.Rubyhall.com

Patient Name : Mr.MUKKERWAR SATYANARAYAN N
Age / Gender : 38Y(s) 5M(s) 23D(s)/Male
Lab Ref No/UHID : PS009854/P00000639705
Lab No/Result No : 2400346176/1300107
Referred By Dr. : HOSPITAL CASE
Bill Date : 24-08-2024 09:25 AM
Collected Date : 24-08-2024 09:58 AM
Received Date : 24-08-2024 09:58 AM
Report Date : 24-08-2024 11:49 AM
Specimen : EDTA WHOLE BLC
Processing Loc : RHC Hinjawadi



DEPARTMENT OF LABORATORY MEDICINE-HAEMATOLOGY

Investigation	Result	Units	Biological Reference Interval
---------------	--------	-------	-------------------------------

ESR

ESR At 1 Hour : 10 mm/hr 0 - 15

Method : Modified Westergren Method

INTERPRETATION :

ESR is a screening test to detect presence of systemic disease; however a normal result does not rule out a systemic disease.

ESR is also used to monitor course of disease or response to therapy if initially elevated.

*** End Of The Report ***

Verified By

Dr. Anjana Sanghavi
Consultant Pathologist

NOTE :

- * Kindly Correlate clinically & discuss if necessary.
- * Results pertain to the specimen submitted.
- * For 'Terms and Conditions of Reporting', kindly visit our website : www.Rubyhall.com

Patient Name : Mr.MUKKERWAR SATYANARAYAN N
Age / Gender : 38Y(s) 5M(s) 23D(s)/Male
Lab Ref No/UHID : PS009854/P00000639705
Lab No/Result No : 2400346175/1300107
Referred By Dr. : HOSPITAL CASE
Bill Date : 24-08-2024 09:25 AM
Collected Date : 24-08-2024 09:58 AM
Received Date : 24-08-2024 09:58 AM
Report Date : 24-08-2024 12:20 PM
Specimen : SERUM
Processing Loc : RHC Hinjawadi



DEPARTMENT OF LABORATORY MEDICINE-BIOCHEMISTRY

Investigation	Result	Units	Biological Reference Interval
ELECTROLYTES (Na & K)			
Sodium <i>Method : Potentiometric</i>	: 142.0	mmol/L	136.0 - 145.0
Potassium <i>Method : Potentiometric</i>	: 4.3	mmol/L	3.5 - 5.1
Chloride <i>Method : Potentiometric</i>	: 103.0	mmol/L	98.0 - 107.0

*** End Of The Report ***

Verified By
Anand

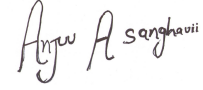

Dr. Anjana Sanghavi
Consultant Pathologist

NOTE :

- * Kindly Correlate clinically & discuss if necessary.
- * Results pertain to the specimen submitted.
- * For 'Terms and Conditions of Reporting', kindly visit our website : www.Rubyhall.com

Patient Name :	Mr.MUKKERWAR SATYANARAYAN N	Bill Date :	24-08-2024 09:25 AM
Age / Gender :	38Y(s) 5M(s) 23D(s)/Male	Collected Date :	24-08-2024 03:08 PM
Lab Ref No/UHID :	PS009854/P00000639705	Received Date :	24-08-2024 09:58 AM
Lab No/Result No :	2400347111/1300107	Report Date :	24-08-2024 04:15 PM
Referred By Dr. :	HOSPITAL CASE	Specimen :	URINE
		Processing Loc :	RHC Hinjawadi



DEPARTMENT OF LABORATORY MEDICINE-CLINICAL PATHOLOGY

Investigation	Result	Units	Biological Reference Interval
URINE ROUTINE			
PHYSICAL EXAMINATION			
Colour	: Pale Yellow		
Appearance	: Clear		
CHEMICAL TEST			
Ph	: 5.0		5.0-7.0
Specific Gravity	: 1.005		1.015-1.030
Albumin	: Absent		Abset
Urine Glucose	: Absent	mg/dL	
Ketone Bodies	: Absent		Absent
Bile Pigments	: Absent		Absent
<i>Method : Photometric Measurement</i>			
Urobilinogen	: Normal		Normal
Nitrites	: Absent		Absent
Leucocytes Esterase	: Absent		Absent
MICROSCOPIC TEST			
Pus Cells.	: 1-2	/hpf	0 - 5
Red Blood Cells.	: Absent	/hpf	0 - 2
Epithelial Cells.	: 1-2	/hpf	0-5
Bacteria	: Absent	/hpf	Absent
Cast	: Absent		Absent
Yeast Cells	: Absent		Absent
Crystals	: Absent		Absent
Others	: Absent		Absent

*** End Of The Report ***

Verified By
SACHIN

Dr.POOJA PATHAK
Associate Consultant

NOTE :

- * Kindly Correlate clinically & discuss if necessary.
- * Results pertain to the specimen submitted.
- * For 'Terms and Conditions of Reporting', kindly visit our website : www.Rubyhall.com

Patient Name :	Mr.MUKKERWAR SATYANARAYAN N	Bill Date :	24-08-2024 09:25 AM
Age / Gender :	38Y(s) 5M(s) 23D(s)/Male	Collected Date :	24-08-2024 09:58 AM
Lab Ref No/UHID :	PS009854/P00000639705	Received Date :	24-08-2024 09:58 AM
Lab No/Result No :	2400346175/1300107	Report Date :	24-08-2024 01:03 PM
Referred By Dr. :	HOSPITAL CASE	Specimen :	SERUM
		Processing Loc :	RHC Hinjawadi



DEPARTMENT OF LABORATORY MEDICINE-BIOCHEMISTRY

Investigation	Result	Units	Biological Reference Interval
LIPID PROFILE			
Cholesterol	:211.0	mg/dL	130.0 - 220.0
<i>Method : Enzymatic</i>			
Triglycerides	:130	mg/dL	35.0 - 180.0
<i>Method : Enzymatic</i>			
HDL Cholesterol	:44	mg/dL	35-65
<i>Method : Enzymatic</i>			
LDL Cholesterol	: 141	mg/dL	10.0 - 130.0
<i>Method : Calculated</i>			
VLDL Cholesterol	:26	mg/dL	5.0-36.0
<i>Method : Calculated</i>			
Cholestrol/HDL Ratio	:4.8	--	2.0-6.2
<i>Method : Calculated</i>			

*** End Of The Report ***

Verified By
Anand

Dr.POOJA PATHAK
Associate Consultant

NOTE :

- * Kindly Correlate clinically & discuss if necessary.
- * Results pertain to the specimen submitted.
- * For 'Terms and Conditions of Reporting', kindly visit our website : www.Rubyhall.com

Patient Name : Mr.MUKKERWAR SATYANARAYAN N
Age / Gender : 38Y(s) 5M(s) 23D(s)/Male
Lab Ref No/UHID : PS009854/P00000639705
Lab No/Result No : 2400346176/1300107
Referred By Dr. : HOSPITAL CASE
Bill Date : 24-08-2024 09:25 AM
Collected Date : 24-08-2024 09:58 AM
Received Date : 24-08-2024 09:58 AM
Report Date : 24-08-2024 10:55 AM
Specimen : EDTA WHOLE BLC
Processing Loc : RHC Hinjawadi



DEPARTMENT OF LABORATORY MEDICINE-BLOOD BANK

Investigation	Result	Units	Biological Reference Interval
---------------	--------	-------	-------------------------------

BLOOD GROUP

Blood Group : A RH POSITIVE

*** End Of The Report ***

Verified By
Ardeore

Dr.POOJA PATHAK
Associate Consultant

NOTE :

- * Kindly Correlate clinically & discuss if necessary.
- * Results pertain to the specimen submitted.
- * For 'Terms and Conditions of Reporting', kindly visit our website : www.Rubyhall.com

Patient Name : Mr.MUKKERWAR SATYANARAYAN N
Age / Gender : 38Y(s) 5M(s) 23D(s)/Male
Lab Ref No./UHID : PS009854/P00000639705
Lab No./Result No : 2400346177G/1300107
Referred By Dr. : HOSPITAL CASE
Bill Date : 24-08-2024 09:25 AM
Collected Date : 24-08-2024 09:58 AM
Received Date : 24-08-2024 09:58 AM
Report Date : 24-08-2024 10:57 AM
Specimen : WHOLE BLOOD
Processing Loc : RHC Hinjawadi



DEPARTMENT OF LABORATORY MEDICINE-HAEMATOLOGY

Investigation	Result	Units	Biological Reference Interval
---------------	--------	-------	-------------------------------

GLYCOSYLATED HB% (HbA1C)

Glycosylated Haemoglobin : 5.6 % 4-6.5
(HbA1C)

Method : Turbidometric Inhibition
Immunoassay

Prediabetic : 5.7 - 6.4 %
Diabetic : \geq 6.5 %
Therapeutic Target : $<$ 7.0 %

REFERENCE : ADA 2015 GUIDELINES

*** End Of The Report ***

Verified By
Ardeore

Dr. Anjana Sanghavi
Consultant Pathologist

NOTE :

- * Kindly Correlate clinically & discuss if necessary.
- * Results pertain to the specimen submitted.
- * For 'Terms and Conditions of Reporting', kindly visit our website : www.Rubyhall.com