

71 bpm
--/-- mmHg

CE 0937

Location:
Room:
Order Numb.
Indication 1:
Medication 2:
Medication 3:

Technician:
Ordering Ph:
Referring Ph:
Attending Ph:

14.09.2024 12:24:59

Normal sinus rhythm
Normal ECG

QRS : 72 ms
QT / QTcBaz : 364 / 395 ms
PR : 142 ms
P : 98 ms
RR / PP : 848 / 845 ms
P / QRS / T : 72 / 77 / 75 degrees

Female

Vital Signs™ 226 166 05

gha dubey 10

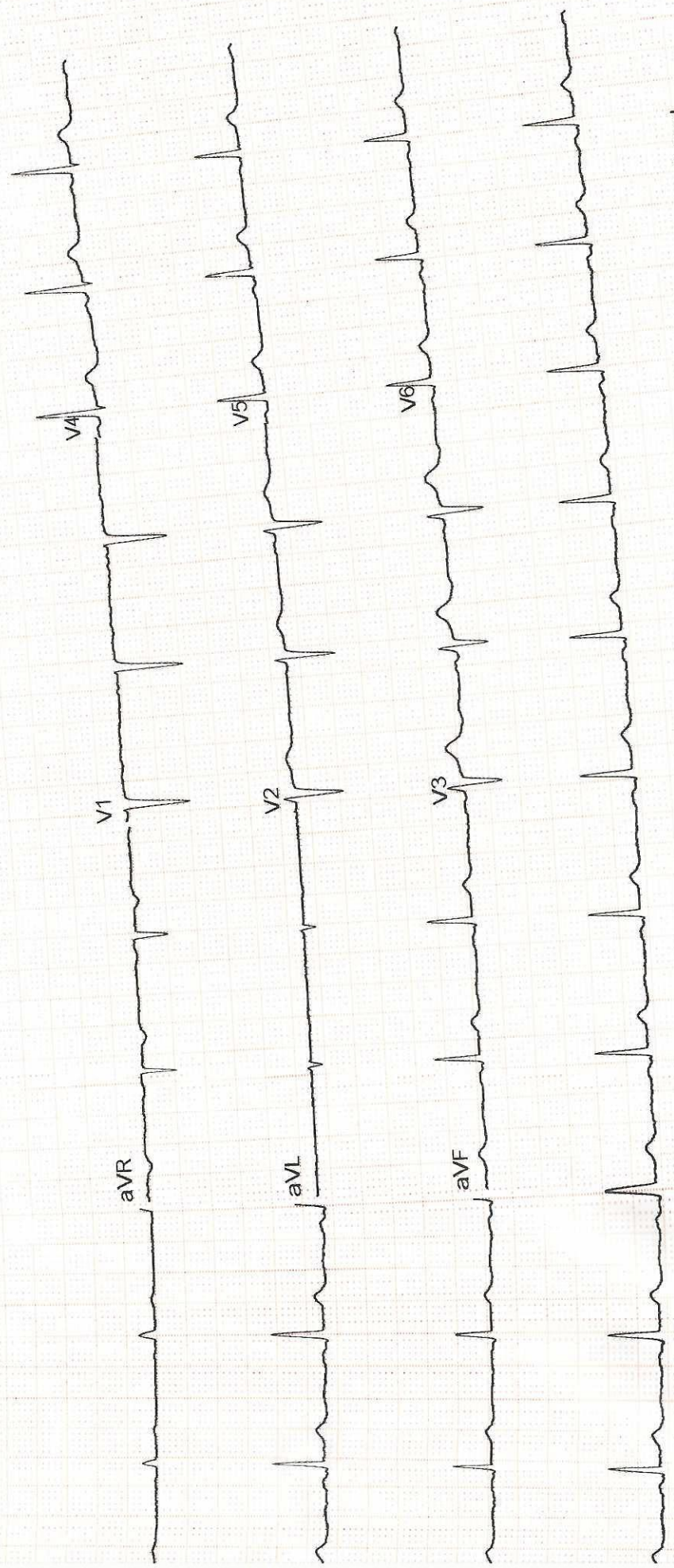

Unconfirmed

4x2.5x3_25_R1

1/1

ADS 0.56-20 Hz 50 Hz

25 mm/s 10 mm/mV

12SL™ V241

GE MAC2000 1.1

Patient's Name	Megha Dubey	Date	14/09/2024
Age/Sex	32Y/F	UHID	HC-48480
Referred By	Health Check Up	Done By	Dr. Akhil Tiwari

-Left Ventricle : Normal Left Ventricular Size, Wall Thickness & Function.

-Left Ventricular Ejection Fraction is within Normal Limits (LVEF : 60%)

-Left Atrium : Normal Left Atrial Size & Functions.

-Right Ventricle : Normal Right Ventricular Size & Functions.

-Right Atrium : Normal Right Atrial Size & Function.

-Valvular Structures : Normal Mitral, Tricuspid, Pulmonic & Aortic Valve Structures.

-Trivial MR,

-Aortic Root is Normal.

-No Evidence of Pericardial Effusion.

-No LA / LV Clot

DR. AKHIL KUMAR TIWARI

MD, FRCP (UK)
Senior Consultant, Internal Medicine
Clinical Cardiology

ULTRA SONOGRAPHY ABDOMEN

NAME	Mrs. Megha Dubey	UHID NUMBER:-	ASHB.0000048480	
REF. BY	AHC	DATE	14.09.2024	AGE/SEX:- 32y/F

Liver:- is normal in size and echotexture. Portal and hepatic venous system appears normal. Intra and extra hepatic biliary radicals are not dilated.

Gall Bladder:- is normal in size and shape. Its lumen is echofree.

Pancreas is normal in size outline and echopattern.

Spleen is normal in size and echopattern.

Both kidneys are normal in shape and echogenicity. Central pelvicalyceal sinus and corticomedullary ratio are normal. Both kidneys lower pole appear to be fused anterior to great vessels in central abdomen.

No evidence of ascites is seen.

Urinary bladder is normal in shape and contour. Its wall is normal.

Uterus and ovaries:- are normal in size and echopattern. Cervix shows normal echopattern. No adnexal mass. No free fluid in POD. Endometrial thickness 6mm.

Uterus measures:- 7.3x4.9x3.1cm

Right ovary measures 3.1x2.0cm.

Left ovary measures 3.0x1.4cm.

IMPRESSION:- Sonography Study Reveals:-

- **Horse-shoe kidneys.**

ADV:- Clinical Correlation.

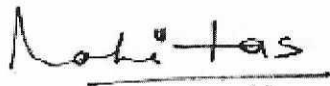

DR. HARI SANTOSH
CONSULTANT RADIOLOGIST



Patient Name:	MEGHA DUBEY	Patient ID:	ASHB.0000048480
Age:	32 Years	Sex:	F
Accession Number:	17101.124015378	Modality:	DX
Referring Physician:	Akhil Kumar Tiwari	Study:	CHEST
Study Date:	14-Sep-2024		

X-RAY CHEST (PA VIEW)

Both lung fields are clear. No active pleural or parenchymal lesion is seen.

The hila, mediastinum, bony thoracic cage and the diaphragmatic domes are normal.

The costophrenic and cardiophrenic angles are clear.

The cardiac silhouette is unremarkable.

IMP:- RADIOGRAPHIC IMAGE REVEALS:-

Normal findings are seen.

Thanks for Ref



DR. HARI SANTOSH
CONSULTANT RADIOLOGIST

Date: 14-Sep-2024 15:37:17



Name : Mrs. MEGHA DUBEY Age : 32Yr 7Mth 29Days Gender : Female
 UHID : ASHB.0000048480 / BPLAH9973 W/BNo/RefNo : AHC
 SIN \ LRN : 168555 \ 168553 \ 168552 \ 168556 \ 66238
 Specimen : Blood
 Ref Doctor : Dr. Akhil Kumar Tiwari



Collected on : 14-SEP-2024 10:36:33 AM Received on : 14-SEP-2024 11:37:12 AM Reported on : 14-SEP-2024 04:40:38 PM

MEDIWHEEL FULL BODY HEALTH ANNUAL PLUS CHECK FEMALE

<u>TEST NAME</u>	<u>RESULT</u>	<u>BIOLOGICAL REFERENCE INTERVALS</u>	<u>UNITS</u>
GLUCOSE - SERUM / PLASMA (FASTING)			
GLUCOSE - PLASMA (FASTING)	82	70-100	mg/dL
GLUCOSE - SERUM / PLASMA (POST PRANDIAL)			
GLUCOSE - PLASMA - (POST PRANDIAL)	85	70-140	mg/dL
GLYCOSYLATED HEMOGLOBIN (HBA1C) - WHOLE BLOOD	5.3	4.0-5.6	%
CHOLESTEROL - SERUM / PLASMA	168	Desirable: <200 Borderline High: 200-239 High >240	mg/dL
HDL CHOLESTEROL - SERUM / PLASMA	54	>40	mg/dL
LDL CHOLESTEROL - SERUM / PLASMA	115 *	Optimal: <100 Above optimal: 100-129 Borderline high: 130-159 High: 160-189 Very high: >190	mg/dL
TRIGLYCERIDES - SERUM / PLASMA	117	Normal<150 Borderline high 150-199 High 200-499 Very high: ≥ 500	mg/dL
VLDL CHOLESTEROL - SERUM	23	15-30	

Name : Mrs. MEGHA DUBEY Age : 32Yr 7Mth 29Days Gender : Female
 UHID : ASHB.0000048480 / BPLAH9973 W/BNo/RefNo : AHC
 SIN \ LRN : 168555 \ 168553 \ 168552 \ 168556 \ 66238
 Specimen : Blood
 Ref Doctor : Dr. Akhil Kumar Tiwari



Collected on : 14-SEP-2024 10:36:33 AM Received on : 14-SEP-2024 11:37:12 AM Reported on : 14-SEP-2024 04:40:38 PM

TOTAL CHOLESTEROL AND HDL RATIO			
INTERPRETATIVE[2]TOTAL CHOLESTEROL/HDL	3.1 *	3.5-5.0	
CHOLESTEROL RATIO (Calculated)			
PROTEIN TOTAL - SERUM / PLASMA			
PROTEIN TOTAL - SERUM	7.0	6.6-8.3	g/dL
ALBUMIN - SERUM	3.9	3.5-5.2	g/dL
GLOBULIN - SERUM			
GLOBULIN	3.1	2.6 - 4.6	g/dL
ALBUMIN/GLOBULIN RATIO			
ALBUMIN AND GLOBULIN RATIO	1.2	0.9-2.0	
AST (SGOT) - SERUM	22	< 35	U/L
ALT(SGPT) - SERUM / PLASMA			
ALT(SGPT) - SERUM	8	<35	U/L
BILIRUBIN, TOTAL - SERUM			
BILIRUBIN TOTAL	1.1	0.3-1.2	mg/dL
BILIRUBIN CONJUGATED (DIRECT) - SERUM			
BILIRUBIN CONJUGATED (DIRECT)	0.2	<0.2	mg/dL
BILIRUBIN UNCONJUGATED (INDIRECT) - SERUM			
BILIRUBIN UNCONJUGATED (INDIRECT)	0.9	0.1-1.2	mg/dL
ALKALINE PHOSPHATASE - SERUM/PLASMA			
ALKALINE PHOSPHATASE - SERUM	70	30-120	U/L
GGTP: GAMMA GLUTAMYL TRANSPEPTIDASE - SERUM			
GAMMA GLUTAMYL TRANSPEPTIDASE - SERUM	10	0 - 38	U/L
CREATININE - SERUM / PLASMA	0.66	0.55-1.02	mg/dL
URIC ACID - SERUM / PLASMA	3.9	2.6-6.0	mg/dL

Name : Mrs. MEGHA DUBEY Age : 32Yr 7Mth 29Days Gender : Female
UHID : ASHB.0000048480 / BPLAH9973 W/BNo/RefNo : AHC
SIN \ LRN : 168555 \ 168553 \ 168552 \ 168556 \ 66238
Specimen : Blood
Ref Doctor : Dr. Akhil Kumar Tiwari



Collected on : 14-SEP-2024 10:36:33 AM Received on : 14-SEP-2024 11:37:12 AM Reported on : 14-SEP-2024 04:40:38 PM

BUN (BLOOD UREA NITROGEN)	11.4	Female: <50yrs 7.01-18.7 mg/dl	mg/dL
		Female:>50yrs 9.81-20.1 mg/dl	
TOTAL T3: TRI IODOTHYRONINE - SERUM	0.99	0.60-1.81	ng/ml
TOTAL T4: THYROXINE - SERUM	10.62	5.01 - 12.45	µg/dL
TSH: THYROID STIMULATING HORMONE - SERUM	3.03	0.35-5.50	µIU/mL

Report Status:Final

* END OF REPORT *

CHECKED BY 154493
727938

Printed On : 19-SEP-2024 10:07:18 AM

Dr. Shubhra Prasad
Consultant Pathologist

Name : Mrs. MEGHA DUBEY Age : 32Yr Gender : Female
UHID : ASHB.0000048480 / BPLAH9973 W/BNo/RefNo : AHC
Lab No : ASH.2400001 LRN : 66238
Ref Doctor : Dr. Akhil Kumar Tiwari



Collected on : 14-SEP-2024 04:58:12 PM Received on : 14-SEP-2024 04:58:12 PM Reported on : 17-SEP-2024 03:25:54 PM

MEDIWHEEL FULL BODY HEALTH ANNUAL PLUS CHECK FEMALE

PAP SMEAR /CERVICAL SMEAR

Lab Ref No:

ASP/817/24

Specimen:

Received two conventional alcohol -fixed smears for cervical cytology. Papanicolaou staining done.

SPECIMEN ADEQUACY:

Satisfactory for evaluation.

Microscopic Description:

Smears show predominantly superficial and intermediate squamous cells. Endocervical cells are seen and they show mild reactive atypia. Background shows moderate to dense inflammation and altered flora.

INTERPRETATION/RESULT:

Bacterial vaginosis; Negative for intraepithelial lesion or malignancy (NILM).

* END OF REPORT *

Dr. Shubhra Prasad
Consultant Pathologist

Typed By: 727938

First Report Printed On : 17-SEP-2024 03:31:44 PM

Printed On : 19-SEP-2024 10:07:41 AM

Name : **Mrs. MEGHA DUBEY** Age : **32Yr 7Mth 29Days** Gender : **Female**
 UHID : ASHB.0000048480 / BPLAH9973 W/BNo/RefNo : AHC
 SIN \LRN : 168554 \ 168559 \ 66238
 Specimen : Urine
 Ref Doctor : Dr. Akhil Kumar Tiwari



Collected on : 14-SEP-2024 10:52:54 AM Received on : 14-SEP-2024 12:06:51 PM Reported on : 14-SEP-2024 02:22:18 PM

MEDIWHEEL FULL BODY HEALTH ANNUAL PLUS CHECK FEMALE

<u>TEST NAME</u>	<u>RESULT</u>	<u>BIOLOGICAL REFERENCE INTERVALS</u>	<u>UNITS</u>
URINE ROUTINE (CUE)			
MACROSCOPIC EXAMINATION			
Specific Gravity(Automated – Reflectance Spectrometer)	1.005	1.005 - 1.025	
Colour:(Naked Eye Examination)	Pale-Yellow		
Transparency:(Naked Eye Examination)	Clear		
pH(Automated – Reflectance Spectrometer)	Acidic		
Protein :(Automated – Reflectance Spectrometer/Sulpho salicylic acid method)	Nil		
Sugar:(Automated - Reflectance Spectrometer/ Benedict's Test)	Nil		
Ketone(Automated – Reflectance Spectrometer/Rothera's test)	Nil		
Bilirubin: (Automated – Reflectance Spectrometer/Fouchet's method)	Nil		
Cells:			
RBC(Automated - Reflectance spectrometer/Microscopy/Flow cytometric)	Nil		
Pus Cells(Automated – Reflectance spectrometer/Microscopy/Flow	2-4	0.0 - 5.0/HPF	/hpf

Name : **Mrs. MEGHA DUBEY** Age : **32Yr 7Mth 29Days** Gender : **Female**
UHID : ASHB.0000048480 / BPLAH9973 **W/BNo/RefNo** : AHC
SIN \LRN : 168554 \ 168559 \ 66238
Specimen : Urine
Ref Doctor : Dr. Akhil Kumar Tiwari



Collected on : 14-SEP-2024 10:52:54 AM **Received on** : 14-SEP-2024 12:06:51 PM **Reported on** : 14-SEP-2024 02:22:18 PM

cytometric)			
Epithelial Cells(Microscopic /Flow cytometric)	4-6	<20	/hpf
Yeast Cells	Absent		
Bacteria:	Absent		
Casts:(Microscopic /Flow cytometric)	Absent	ABSENT	
Crystals:(Microscopic /Flow cytometric)	Present		
Ca-oxalate	Present		
CBC			
HAEMOGLOBIN	10.6 *	12.0 to 15.1	g/dL
Packed cell volume (Calculated)	33.6 *	35.5 to 44.9	%
RBC COUNT(Impedance)	4.68	4.00-5.20	Million/ul
MCV-	71.7 *	80-100	fl
MCH-	22.6 *	27-32	pg
MCHC-	31.5 *	32-36	g/dL
RDW (Derived from RBC histogram)	17.8 *	12.2 - 16.1	%
TLC COUNT	4.39	4.0-11.0	10 ⁹ /mm ³
DIFFERENTIAL COUNT			
Neutrophils	64	40-80	%
Lymphocytes	27	20-40	%
Monocytes	6	2-10	%
Eosinophils	3	1-6	%
Basophils	0	0-2	%
Platelet Count(Impedance)	205.6	150-450	10 ⁹ /mm ³
Mean Platelet Volume	9.9	6.5-12.0	fl

Name : Mrs. MEGHA DUBEY Age : 32Yr 7Mth 29Days Gender : Female
UHID : ASHB.0000048480 / BPLAH9973 W/BNo/RefNo : AHC
SIN \LRN : 168554 \ 168559 \ 66238
Specimen : Urine
Ref Doctor : Dr. Akhil Kumar Tiwari



Collected on : 14-SEP-2024 10:52:54 AM Received on : 14-SEP-2024 12:06:51 PM Reported on : 14-SEP-2024 02:22:18 PM

Report Status:Final

* END OF REPORT *

CHECKED BY : 154234
727938

A handwritten signature in black ink, appearing to read 'Dr. Shubhra Prasad', written over a light blue rectangular background.

Dr. Shubhra Prasad
Consultant Pathologist

Printed On : 19-SEP-2024 10:07:58 AM