



YASHFEEN CARDIAC HOSPITAL™

At. & Po. Viraval, Navsari. 396 445. Phone (H) (02637) 235725

Website : www.yashfeenhospital.in E-mail : info@yashfeenhospital.in
(For Laboratory Reports Only)



Patient Name : REKHABEN RAMESHBHAI HALAPATI Age : 44 Years Sex : F
Ref By Dr. : - Area : Navsari Date : 24/08/2024
Sample Time : 24/08/2024 09:46 No : 13 Time : 12:54PM

HAEMOGRAM

Test	Findings	UOM	Normal Range
HAEMOGLOBIN	9.9	g/dl	M-13.5-17.0 gm/dl F-11.5-15.5 gm/dl
HAEMOGRAM			
RED BLOOD CELL	5.31	10 ⁶ /μL	3.76-5.70
TOTAL LEUCOCYTE COUNT	10200	10 ³ /μL	4,000-11,000cells/cumm
Differential Count			
Neutrophil	59	%	40-75 %
Lymphocytes	36	%	20-40 %
Eosinophil	4	%	01-06 %
Monocytes	1	%	02-10 %
Basophils	0	%	00-00 %
PLATELET COUNT	360000	10 ³ /μL	1.5-5.5 Lacs/cumm
RBC INDICES			
P.C.V.	31.4	%	Male-40-56%, Female-37-47%
M.C.V.	59.1	fL	76.0-94.0
M.C.H.	18.6	pg	27.0-30.0
M.C.H.C.	31.4	g/dl	30.0-35.0
BLOOD GROUP	" B "	-	-
RH FACTOR	POSITIVE	-	-
E.S.R.(1 hour)	60	mm/hr.	Male-5-10 mm/hr, Female-5-20 mm/hr

Remarks

Designed By : Sarita Infotech Pvt. Ltd., Navsari

P. Chaudhary
Dr. PIYUSH B. CHAUDHARI

M.D. Medicine

Reg. No. G-21518
Yashfeen Cardiac Hospital

H. Patel

Signature

Thanks for Reference

Technician



YASHFEEN CARDIAC HOSPITAL™

At. & Po. Viraval, Navsari. 396 445. Phone (H) (02637) 235725
Website : www.yashfeenhospital.in E-mail : info@yashfeenhospital.in
(For Laboratory Reports Only)



Patient Name : REKHABEN RAMESHBHAI HALAPATI Age : 44 Years Sex : F
Ref By Dr. : - Area : Navsari Date : 24/08/2024
Sample Time : 24/08/2024 09:50 No : 13 Time : 12:54PM

HAEMOGLOBIN A1 C ESTIMATION

Test	Findings	UOM	Normal Range
Hb A1C	6.6	%	>8 :Action Suggested, 7-8 :Good Control, <7 :Goal, 6-7 :Near Normal Glycemia, <6 :Non-diabetic Level

Technique
METHOD - HPLC

Mean Blood Glucose **141.2** mg/dL



P. Ude
Dr. PIYUSH B. CHAUDHARI
M.D. Medicine
Reg. No. G-21518

Remarks

Designed By : Sarita Infotech Pvt. Ltd., Navsari

Yashfeen Cardiac Hospital

H. D. Desai
signature

Thanks for Reference

Technician



YASHFEEN CARDIAC HOSPITAL™

At. & Po. Viraval, Navsari. 396 445. Phone (H) (02637) 235725

Website : www.yashfeenhospital.in E-mail : info@yashfeenhospital.in
(For Laboratory Reports Only)



Patient Name : REKHABEN RAMESHBHAI HALAPATI Age : 44 Years Sex : F
Ref By Dr. : - Area : Navsari Date : 24/08/2024
Sample Time : 24/08/2024 09:51 No : 13 Time : 12:54PM

LIPID PROFILE TEST REPORT

Test	Findings	UOM	Normal Range
S.CHOLESTEROL	206.8	mg/dL	<200:Desirable, 200-239:Borderline High, >=240:High
HDL CHOLESTEROL	36.6	mg/dL	<40:Low(High Risk), >=60:High(Low Risk)
LDL CHOLESTEROL	173.7	mg/dL	<100.0: Optimal, 100.0-129.0: Nearoptimal/ Aboveoptimal, 130.0-159.0:Borderline High, 160.0-189.0:High, >=190.0:Very High
VLDL CHOLESTEROL	17.1	mg/dL	Upto 40.0 mg/dL
S.TRIGLYCERIDES	85.4	mg/dL	<150.0:Normal, 150.0-199.0:Borderline high, 200.0-499.0:High, >=500.0:Very High
CHOL/ HDL RATIO	5.7	mg/dL	LESS THAN 5.0
LDL/ HDL RATIO	4.8	mg/dL	LESS THAN 5.0



Pace
Dr. PIYUSH B. CHAUDHARI
M.D. Medicine
Reg. No. G-21518

Remarks

Designed By : Santa Infotech Pvt. Ltd., Navsari

Yashfeen Cardiac Hospital

Hrae
signature

Thanks for Reference

Technician



YASHFEEN CARDIAC HOSPITAL™

At. & Po. Viraval, Navsari. 396 445. Phone (H) (02637) 235725

Website : www.yashfeenhospital.in E-mail : info@yashfeenhospital.in
(For Laboratory Reports Only)



Patient Name : REKHABEN RAMESHBHAI HALAPATI Age : 44 Years Sex : F
Ref By Dr. : - Area : Navsari Date : 24/08/2024
Sample Time : 24/08/2024 09:51 No : 13 Time : 12:54PM

LIVER FUNCTION TEST REPORT

Test	Findings	UOM	Normal Range
TOTAL BILIRUBIN	0.3	mg/dL	0-1.0 mg/dL
DIRECT BILIRUBIN	0.1	mg/dL	0-0.8 mg/dL
INDIRECT BILIRUBIN	0.2	mg/dL	0-0.2 mg/dL
SGPT	10.7	U/L	Below 40.0 U/L
S.ALKALINE PHOSPHATASE	101.5	U/L	Child-170.0-515.0 U/L, Adults-37.0-147.0 U/L
TOTAL PROTEIN	7.8	g/dl	6.0-8.0 g/dl
ALBUMIN	4.4	g/dl	3.0-5.0 g/dl
GLOBULIN	3.4	g/dl	3.0-3.5 g/dl
A/G	1.3	g/dl	
SGOT	10.4	U/L	Below 40.0 U/L



P. Chaudhari
Dr. PIYUSH B. CHAUDHARI
M. D. Medicine
Reg. No. G-21518

Remarks

Designed By : Sarita Infotech Pvt. Ltd., Navsari

Yashfeen Cardiac Hospital

H. Patel
signature

Thanks for Reference

Technician



YASHFEEN CARDIAC HOSPITAL™

At. & Po. Viraval, Navsari. 396 445. Phone (H) (02637) 235725

Website : www.yashfeenhospital.in E-mail : info@yashfeenhospital.in
(For Laboratory Reports Only)



Patient Name : REKHABEN RAMESHBHAI HALAPATI Age : 44 Years Sex : F
Ref By Dr. : - Area : Navsari Date : 24/08/2024
Sample Time : 24/08/2024 09:51 No : 13 Time : 12:54PM

GGT TEST REPORT

Test	Findings	UOM	Normal Range
SERUM GGT	23.0	U/L	10.0-71.0 U/L



f. uo
Dr. PIYUSH B. CHAUDHARI
M.D. Medicine
Reg. No. G-21518

Remarks

Designed By : Sarita Infotech Pvt. Ltd., Navsari

Yashfeen Cardiac Hospital

Agarwal
signature

Thanks for Reference

Technician



YASHFEEN CARDIAC HOSPITAL™

At. & Po. Viraval, Navsari. 396 445. Phone (H) (02637) 235725
Website : www.yashfeenhospital.in E-mail : info@yashfeenhospital.in
(For Laboratory Reports Only)



Patient Name : REKHABEN RAMESHBHAI HALAPATI Age : 44 Years Sex : F
Ref By Dr. : - Area : Navsari Date : 24/08/2024
Sample Time : 24/08/2024 09:51 No : 13 Time : 12:54PM

BIOCHEMICAL TEST REPORT

Test	Findings	UOM	Normal Range
S.CREATININE	0.5	mg/dL	Male-0.9-1.4 mg/dL, Female-0.8-1.2 mg/dL
S.URIC ACID	6.8	mg/dL	Male:3.5-7.2 mg/dL, Female:2.6-6.0 mg/dL
BLOOD UREA NITROGEN	7.3	mg/dL	4.7-23.0 mg/dL



P. Chaudhari
Dr. PIYUSH B. CHAUDHARI
M.D. Medicine
Reg. No. G 21518

Remarks

Designed By : Sarita Infotech Pvt. Ltd., Navsari

Yashfeen Cardiac Hospital

H. Patel
signature

Thanks for Reference

Technician



YASHFEEN CARDIAC HOSPITAL™

At. & Po. Viraval, Navsari. 396 445. Phone (H) (02637) 235725
Website : www.yashfeenhospital.in E-mail : info@yashfeenhospital.in
(For Laboratory Reports Only)



Patient Name : REKHABEN RAMESHBHAI HALAPATI Age : 44 Years Sex : F
Ref By Dr. : - Area : Navsari Date : 24/08/2024
Sample Time : 24/08/2024 09:51 No : 13 Time : 12:55PM

THYROID FUNCTION TEST REPORT

Test	Findings	UOM	Normal Range
T3 (TRIODOTHYRONINE)	1.41	ng/ml	Newborns:0.73-2.88, 6 Days-3 Months:0.80-2.75, 4-12Months:0.86-2.65, 1-6 Years:0.92-2.48, 7-11 Years:0.93-2.31, 12-20Years:0.91-2.18, Adults:0.80-2.00
T4(THYROXINE)	8.74	µg/dl	Newborns:5.04-18.5, 6 Days-3 Months:5.41-17.0, 4-12 Months:5.67-16.0, 1-6 Years:5.95-14.7, 7-11 Years:5.99-13.8, 12-20 Years:5.91-13.2, Adults:5.10-14.1
TSH	3.05	µIU/ml	Newborns:0.70-15.2, 6 Days-3 Months:0.72-11.0, 4-12 Months:0.73-8.35, 1-6 Years:0.70-5.97, 7-11 Years:0.60-4.84, 12-20 Years:0.51-4.30, Adults:0.27-4.20

TECHNIQUE
ELECTROCHEMILUMINESCEN
CE



free
Dr. PIYUSH B. CHAUDHARI
M.D. Medicine
Reg. No. G-21518

Remarks

Designed By : Sarita Infotech Pvt. Ltd., Navsari

Yashfeen Cardiac Hospital

Hare
signature

Thanks for Reference

Technician



YASHFEEN CARDIAC HOSPITAL™

At. & Po. Viraval, Navsari. 396 445. Phone (H) (02637) 235725
Website : www.yashfeenhospital.in E-mail : info@yashfeenhospital.in
(For Laboratory Reports Only)



Patient Name : REKHABEN RAMESHBHAI HALAPATI Age : 44 Years Sex : F
Ref By Dr. : - Area : Navsari Date : 24/08/2024
Sample Time : 24/08/2024 09:51 No : 13 Time : 12:55PM

ROUTINE URINE ANALYSIS

Test	Findings	UOM	Normal Range
------	----------	-----	--------------

PHYSICAL EXAMINATION

Quantity	-	-	-
Colour	YELLOW	-	-
Appearance	CLEAR	-	-
Reaction	ACIDIC	-	-
Sp. Gravity	QNS	-	-

CHEMICAL EXAMINATION

U.Albumin	NIL	-	-
Sugar	NIL	-	-
Acetone	NIL	-	-
Bile Salt	NIL	-	-
Bile Pigment	NIL	-	-
Occult Blood	NIL	-	-

MICROSCOPIC EXAMINATION

Pus Cells	3-4	/hpf	-
Epithelial cells	1-2	/hpf	-
Red cells	ABSENT	/hpf	-
Casts	-	/hpf	-
Crystals	AMORPHOUS SEEN	/hpf	-
Others	BACTERIA {+} SEEN	/hpf	-



P. U.
Dr. PIYUSH B. CHAUDHARI
M.D. Medicine
Reg. No. G-21518

Remarks

Designed By : Sarita Infotech Pvt. Ltd., Navsari

Yashfeen Cardiac Hospital

signature

Thanks for Reference

Technician



YASHFEEN CARDIAC HOSPITAL™

At. & Po. Viraval, Navsari. 396 445. Phone (H) (02637) 235725

Website : www.yashfeenhospital.in E-mail : info@yashfeenhospital.in
(For Laboratory Reports Only)



Patient Name : REKHABEN RAMESHBHAI HALAPATI Age : 44 Years Sex : F
Ref By Dr. : - Area : Navsari Date : 24/08/2024
Sample Time : 24/08/2024 09:51 No : 13 Time : 12:55PM

BLOOD SUGAR TEST REPORT

Test	Findings	UOM	Normal Range
FASTING BLOOD SUGAR	98.9	mg/dL	70-110 mg/dL
FASTING URINE SUGAR	NIL	-	NIL
POSTPANDRIAL BLOOD SUGAR	150.0	mg/dL	70-140 mg/dL
POSTPANDRIAL URINE SUGAR	N.R	-	NIL



P. Chaudhari
Dr. PIYUSH B. CHAUDHARI
M.D. Medicine
Reg. No. G-21518

Remarks

Designed By : Sarita Infotech Pvt. Ltd., Navsari

Yashfeen Cardiac Hospital

H. H. H. H.
Signature

Thanks for Reference

Technician



(Regd. No. E / 1390 / Navsari)

YASHFEEN CARDIAC HOSPITAL™

MANAGED BY :- YASHFEEN FOUNDATION

VIRAVAL, NAVSARI. 396 445. PHONE : (H) (02637) 235725

Website : www.yashfeenhospital.in E-mail : info@yashfeenhospital.in

(Stationary For Report Only)

2D ECHO CARDIOGRAPHY COLOUR DOPPLER REPORT

Patient Name & No	: REKHABEN RAMESHBHAI HALAPATI CH24019'	Age/Sex	UHID :	: 2479
Doctor	: Mohil Nagad	44/ F	No :	: 2398
Referred By	:		Date :	: 24/08/2024

M-Mode findings

LVIDd : 43mm
 LVIDs : 30mm
 IVSd : 10mm
 PWd : 10mm
 EF : 60%
 Aorta : 21mm
 LA : 30mm

2D Imaging

Aortic Valve : Trileaflet, Peak Gradient 12mmof Hg.
 Mitral Valve : Thin, Pliable, Normal Mobility, Normal function
 Tricuspid Valve : Normal
 Pulmonary Valve : Normal

=> : All cardiac chambers are normal sized.
 => : All cardiac valves are normal.
 => : No regional wall motion abnormality.
 => : Normal LV systolic function.
 => : Normal LV diastolic function.
 => : IAS/IVS intact.
 => : No obvious clots/ vegetations/ or effusion.
 => : IVC Normal size.

Doppler Findings

=> : No MS/MR, No TS/TR, No AS/AR & No PS/PR
 Mitral inflow Pattern : E > A
 Tissue Doppler Findings : E' > A'

Impression : Normal LVEF:60%, No RWMA.

Report Prepared By



Report Checked By
DR. MOHIL NAGAD
 M.D. Medicine, D.M. Cardiology
 Senior Consultant-Interventional Cardiology
 Reg. No. G-22893
 Non-Invasive Cardiologist
 YASHFEEN HOSPITAL, NAVSARI

Designed By : Sarita Infotech Pvt. Ltd., Navsari

YASHFEEN IMAGING & RADIOLOGY DEPARTMENT

MANAGED BY :- YASHFEEN FOUNDATION

VIRAVAL, NAVSARI. 396 445. PHONE : (H) (02637) 235725

Website : www.yashfeenhospital.in E-mail : info@yashfeenhospital.in

Patient's Name:	REKHABEN RAMESHBHAI	Age & Sex:	44Yrs/F
Ref. by Dr.	SELF	Date:	24-08-2024

X RAY CHEST (PA VIEW)

Both lung fields appear normal.

Both hila appear normal.

Both CP angles appear clear.

Cardiac size appears within normal limit.

Both domes of diaphragm appear normal.

Bony thoracic cage appears normal.

IMPRESSION:

- Normal X-ray chest (PA view).



Dr. DHARMESH DESAI
(M.D. Radiology)
Reg. No. G - 45284
YASHFEEN GROUP OF HOSPITAL

Please contact immediately for any typographical error.

This is only professional opinion, not a final diagnosis. Kindly correlate clinically. Not valid for medicolegal purpose.

YASHFEEN IMAGING & RADIOLOGY DEPARTMENT

MANAGED BY :- YASHFEEN FOUNDATION

VIRAVAL, NAVSARI. 396 445. PHONE : (H) (02637) 235725

Website : www.yashfeenhospital.in E-mail : info@yashfeenhospital.in

Name	REKHABEN R. HALPATI	Age	44Y/F
Ref by Dr	SELF	Date	24/08/2024

USG ABDOMEN & PELVIS (SCREENING)(TVS)

Liver appears normal in size & shape with normal echopattern.
No e/o focal or diffuse lesion. IHBR appear normal.
PV and CBD appear normal.

Gall bladder appears distended & normal in shape & size. No e/o calculus or mass seen.
Walls appear normal.

Pancreas appears normal in size and echogenicity. No e/o focal or diffuse lesion.

Spleen appears normal in size and shows normal echopattern. No e/o focal lesion.

Both Kidneys appear normal in size and echopattern. CM Differentiation is preserved.
No e/o calculus or hydronephrosis on either side.
Perirenal spaces appear normal on either side.
Suprarenal regions appear normal on either side. No e/o mass lesion.

Bladder is empty (due to non-compliance of patient). Adv: Follow up USG with normally distended bladder.

Uterus appears anteverted, normal in size & shows 8 x 12 mm in size heterogeneously hypo echoic rounded lesion involving posterior wall.

Endometrial cavity is empty. ET- 5 mm.

Right ovary appear normal in size & echopattern.

No e/o adnexal mass on right side.

Anechoic cystic lesion of size 3x 4.7 cm with internal echoes in left adnexa.

RIF region appears normal.

No e/o ascites.

IMPRESSION:

1. Uterine fibroid.
2. Anechoic cystic lesion with internal echoes in left adnexa suggest p/o left ovarian complex cyst.

Dr. DHARMESH DESAI

(M.D. Radiology)

Dr. Dharmesh Desai
Reg No G-45284
MD

YASHFEEN GROUP OF HOSPITALS



Please contact immediately for any typographical error.
This is only professional opinion, not a final diagnosis. Kindly correlate clinically. Not valid for medicolegal purpose.

REKHABEN ,
ID:
DOB:
44 Years ,,
Female ,Unknown
Med.:
Location:
Referring Physician:
Notes:

24-08-2024 11:29:31

Vent. Rate: 89 BPM
PR int: 145 ms
QRS dur: 93 ms
QT/QTc: 357/404 ms
P-R-T axes: 55 6 30
Avg. RR: 670 ms
QTcB: 436 ms
QTcF: 407 ms

SINUS RHYTHM
MINIMAL VOLTAGE CRITERIA FOR LVH, CONSIDER NORMAL VARIANT
BORDERLINE ECG

UNCONFIRMED REPORT
Reviewed by:

Signed by:
Date:

P Chaudhary
Dr. PIYUSH B. CHAUDHARI
M.D. Medicine
Reg. No. G-21513

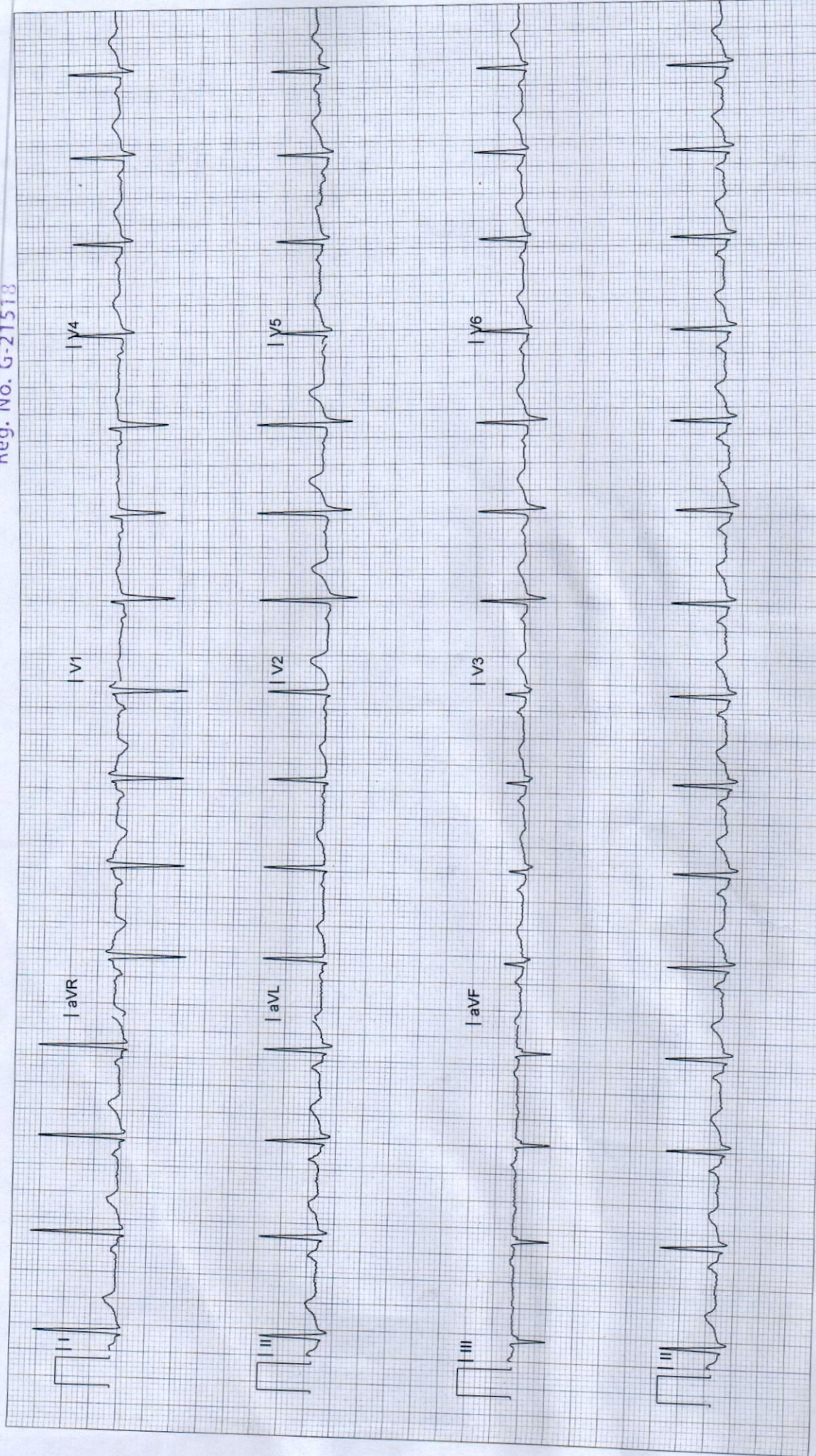



YASHFEEN CARDIAC HOSPITAL

EYE DEPARTMENT

Chief Complaint :

Rashmi Chhabra

Medical History : ~~DM / HT / Asthama / Allergy / Heart / Thyroid / TB / Anticoagulants~~

Family History :

Past Ocular History :

Ocular Trauma :

Visual Acuity :

*Vy C 6/9
6/9*

IOP :

	RIGHT EYE (PH.....)				LEFT EYE (PH.....)			
	Sph.	Cyl.	Axis	V/A	Sph.	Cyl.	Axis	V/A
Distance	<i>Pla</i>			<i>6/9</i>	<i>Plc</i>			<i>6/9</i>
Near	<i>ADD + 1.25 DSU</i>				<i>sub</i>			

Constant/Distance/Reading/Bi-Focal/Progressive/Separate Glasses

SLE :

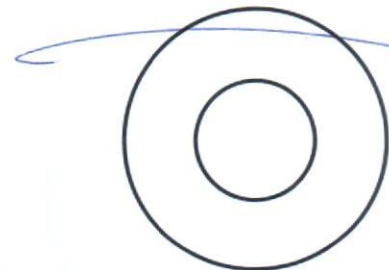

*Add
Reading Cyls*

*Plus 1.25
1 eye*

Handwritten signature/initials

Handwritten signature

R



24019760 REKHABEN RAMESHBHAI 44Y 240824508 ChestErect PA 24/08/2024
YASHFEEN GROUP OF HOSPITALS NAVSARI PH:9924047789