



YASHFEEN CARDIAC HOSPITAL™

At. & Po. Viraval, Navsari. 396 445. Phone (H) (02637) 235725

Website : www.yashfeenhospital.in E-mail : info@yashfeenhospital.in
(For Laboratory Reports Only)



Patient Name : HIRENKUMAR VIRAMBHAI NAYKA
Ref By Dr. : -
Sample Time : 24/08/2024 09:46 No : 12

Age : 42 Years Sex : M
Area : Surat Date : 24/08/2024
Time : 12:52PM

BLOOD SUGAR TEST REPORT

Test	Findings	UOM	Normal Range
FASTING BLOOD SUGAR	100.4	mg/dL	70-110 mg/dL
FASTING URINE SUGAR	NIL	-	NIL
POSTPANDRIAL BLOOD SUGAR	138.0	mg/dL	70-140 mg/dL
POSTPANDRIAL URINE SUGAR	N.R.	-	NIL

Remarks

Designed By : Sarita Infotech Pvt. Ltd., Navsari

P. U. Chaudhari
Dr. PIYUSH B. CHAUDHARI
M.D. Medicine
Reg. No. G-21518

Yashfeen Cardiac Hospital

H. H. H. H.
signature

Technician

Thanks for Reference

YASHFEEN CARDIAC HOSPITAL™

MANAGED BY :- YASHFEEN FOUNDATION

VIRAVAL, NAVSARI. 396 445. PHONE : (H) (02637) 235725

Website : www.yashfeenhospital.in E-mail : info@yashfeenhospital.in

(Stationary For Report Only)



(Regd. No. E / 1390 / Navsari)

2D ECHO CARDIOGRAPHY COLOUR DOPPLER REPORT

Patient Name & No	: HIRENKUMAR VIRAMBHAI NAYKA CH2401975€	Age/Sex	UHID :	: 2478
Doctor	: Mohil Nagad	42/ M	No :	: 2399
Referred By	:		Date :	: 24/08/2024

M-Mode findings

LVIDd : 45mm
LVIDs : 31mm
IVSd : 10mm
PWd : 09mm
EF : 60%
Aorta : 20mm
LA : 30mm

2D Imaging

Aortic Valve : Trileaflet, Normal
Mitral Valve : Thin, Pliable, Normal Mobility, Normal function
Tricuspid Valve : Normal
Pulmonary Valve : Normal

=> : All cardiac chambers are normal sized.
=> : All cardiac valves are normal.
=> : No regional wall motion abnormality.
=> : Normal LV systolic function.
=> : Normal LV diastolic function.
=> : IAS/IVS intact.
=> : No obvious clots/ vegetations/ or effusion.
=> : IVC Normal size.

Doppler Findings

=> : No MS/MR, No TS/TR, No AS/AR & No PS/PR
Mitral inflow Pattern : E > A
Tissue Doppler Findings : E' > A'

Impression : Normal LVEF:60%, No RWMA.



Report Prepared By

Report Checked By
R. MOHIL NAGAD
M.D. Medicine, D.M. Cardiology
Senior Consultant, Interventional Cardiology
Reg. No. 235725
Non-Invasive Cardiologist
YASHFEEN HOSPITAL, NAVSARI

Designed By : Sarita Infotech Pvt. Ltd., Navsari

YASHFEEN IMAGING & RADIOLOGY DEPARTMENT

MANAGED BY :- YASHFEEN FOUNDATION

VIRAVAL, NAVSARI. 396 445. PHONE : (H) (02637) 235725

Website : www.yashfeenhospital.in E-mail : info@yashfeenhospital.in

Patient's Name:	HIRENKUMAR VIRAMBHAI	Age & Sex:	42Yrs/M
Ref. by Dr.	SELF	Date:	24-08-2024

X RAY CHEST (PA VIEW)

Both lung fields appear normal.

Both hila appear normal.

Both CP angles appear clear.

Cardiac size appears within normal limit.

Both domes of diaphragm appear normal.

Bony thoracic cage appears normal.

IMPRESSION:

- Normal X-ray chest (PA view).



Dr. Dharmesh Desai

(M.D. Radiology)

Reg. No. G - 45284

YASHFEEN GROUP OF HOSPITAL

*Please contact immediately for any typographical error.
This is only professional opinion, not a final diagnosis. Kindly correlate clinically. Not valid for medicolegal purpose.*

YASHFEEN IMAGING & RADIOLOGY DEPARTMENT

MANAGED BY :- YASHFEEN FOUNDATION

VIRAVAL, NAVSARI. 396 445. PHONE : (H) (02637) 235725

Website : www.yashfeenhospital.in E-mail : info@yashfeenhospital.in

Name	HIRENKUMAR V. NAIKA	Age	42Y/M
Ref by Dr	SELF	Date	24/08/2024

USG ABDOMEN (SCREENING)

Liver appears normal in size & shape with normal echopattern.
No e/o focal or diffuse lesion. IHBR appear normal.
PV and CBD appear normal.

Gall bladder appears distended & normal in shape & size. No e/o calculus or mass seen.
Walls appear normal.

Pancreas appears normal in size and echogenicity. No e/o focal or diffuse lesion.

Spleen appears normal in size and shows normal echopattern. No e/o focal lesion.

Both Kidneys appear normal in size and echopattern. CM Differentiation is preserved.
No e/o calculus or hydronephrosis on either side.
Perirenal spaces appear normal on either side.
Suprarenal regions appear normal on either side. No e/o mass lesion.

Bladder is physiologically distended. No e/o calculus or mass. Walls appear normal.

Prostate appears enlarged in size measuring 25 cc with normal echopattern.
No e/o calcification.

RIF region appears normal.

No e/o ascites.

IMPRESSION:

Mild prostatomegaly. Adv: S. PSA correlation.



Dr. DHARMESH DESAI
Dr. Dharmesh Desai
(M.D. Radiology)
Reg. No. G - 45284
YASHFEEN GROUP OF HOSPITAL

Please contact immediately for any typographical error.
This is only professional opinion, not a final diagnosis. Kindly correlate clinically. Not valid for medicolegal purpose.

HIRENKUMAR ,
 ID:
 DOB:
 42 Years , ,
 Male ,Unknown
 Med.:
 Location:
 Referring Physician:
 Notes:

24-08-2024 11:25:30

Vent. Rate: 71 BPM
 PR Int: 159 ms
 QRS dur: 83 ms
 QT/QTc: 362/384 ms
 P-R-T axes: 3 -38 42
 Avg. RR: 842 ms
 QTcB: 394 ms
 QTcF: 383 ms

SINUS RHYTHM
 MARKED LEFT AXIS DEVIATION
 POSSIBLE ANTERIOR MYOCARDIAL INFARCTION, OF INDETERMINATE AGE
 ABNORMAL ECG

UNCONFIRMED REPORT
 Reviewed by:

P. Chaudhari
Dr. PIYUSH B. CHAUDHARI
 M.D. Medicine
 Reg. No. G-21518

Signed by:
 Date:

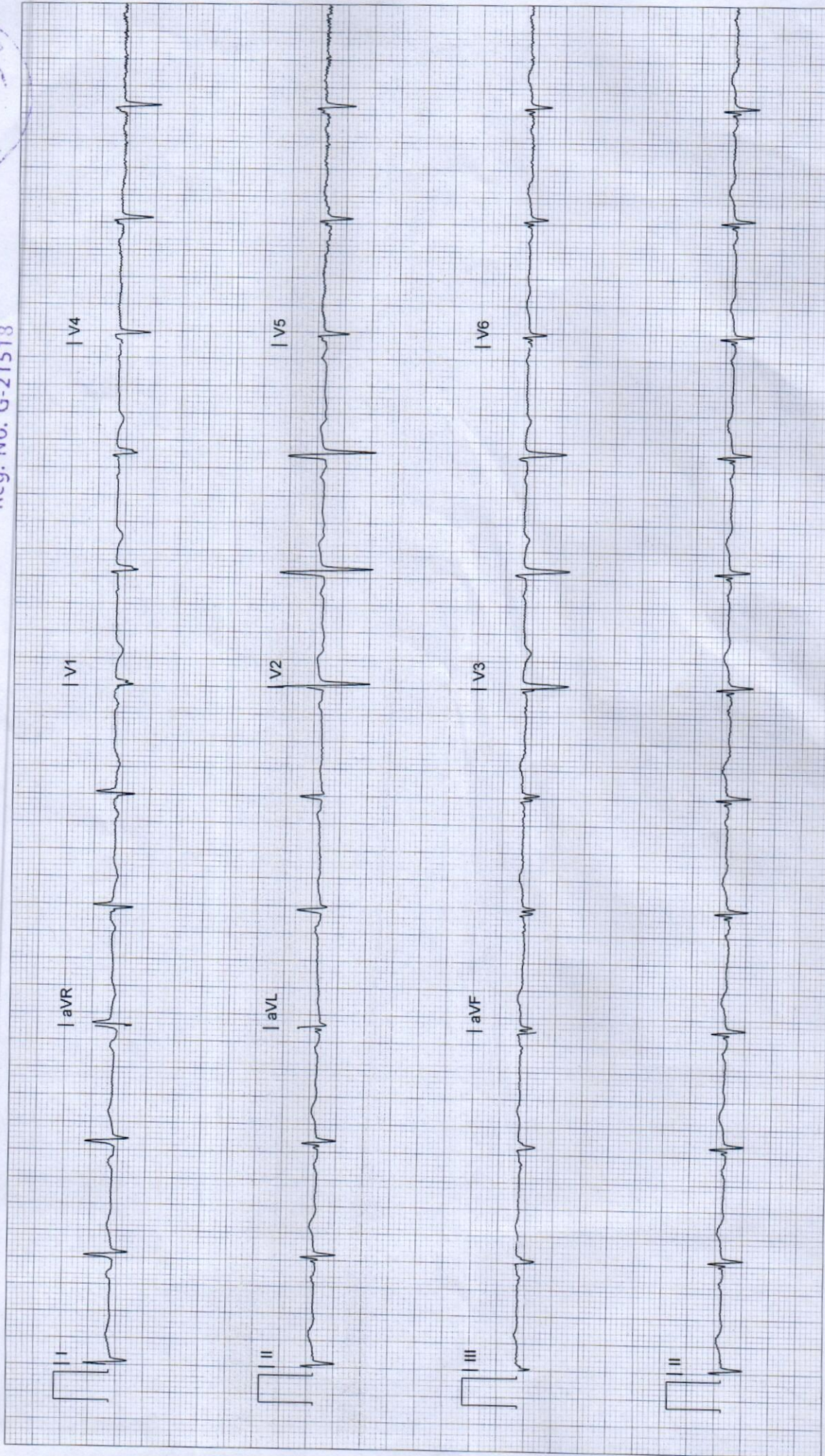



YASHFEEN CARDIAC HOSPITAL™

At. & Po. Viraval, Navsari. 396 445. Phone (H) (02637) 235725

Website : www.yashfeenhospital.in E-mail : info@yashfeenhospital.in
(For Laboratory Reports Only)



Patient Name : HIRENKUMAR VIRAMBHAI NAYKA
Ref By Dr. : -
Sample Time : 24/08/2024 09:43 No : 12

Age : 42 Years Sex : M
Area : Surat Date : 24/08/2024
Time : 12:51PM

HAEMOGRAM

Test	Findings	UOM	Normal Range
HAEMOGLOBIN	15.5	g/dl	M-13.5-17.0 gm/dl F-11.5-15.5 gm/dl
HAEMOGRAM			
RED BLOOD CELL	5.02	10 ⁶ /μL	3.76-5.70
TOTAL LEUCOCYTE COUNT	7000	10 ³ /μL	4,000-11,000cells/cumm
Differential Count			
Neutrophil	49	%	40-75 %
Lymphocytes	47	%	20-40 %
Eosinophil	1	%	01-06 %
Monocytes	3	%	02-10 %
Basophils	0	%	00-00 %
PLATELET COUNT	327000	10 ³ /μL	1.5-5.5 Lacs/cumm
RBC INDICES			
P.C.V.	44.7	%	Male-40-56%, Female-37-47%
M.C.V.	89.0	fL	76.0-94.0
M.C.H.	30.9	pg	27.0-30.0
M.C.H.C.	34.7	g/dl	30.0-35.0
BLOOD GROUP	" A "	-	-
RH FACTOR	POSITIVE	-	-
E.S.R.(1 hour)	10	mm/hr.	Male-5-10 mm/hr, Female-5-20 mm/hr

Remarks

Designed By : Sarita Infotech Pvt. Ltd., Navsari

P. Chaudhari
Dr. PIYUSH B. CHAUDHARI

M. D. Medicine
Reg. No. G-21518

Yashfeen Cardiac Hospital

H. Patel

signature

Thanks for Reference

Technician



YASHFEEN CARDIAC HOSPITAL™

At. & Po. Viraval, Navsari. 396 445. Phone (H) (02637) 235725

Website : www.yashfeenhospital.in E-mail : info@yashfeenhospital.in
(For Laboratory Reports Only)



Patient Name : HIRENKUMAR VIRAMBHAI NAYKA Age : 42 Years Sex : M
Ref By Dr. : - Area : Surat Date : 24/08/2024
Sample Time : 24/08/2024 09:44 No : 12 Time : 12:51PM

HAEMOGLOBIN A1 C ESTIMATION

Test	Findings	UOM	Normal Range
Hb A1C	6.0	%	>8 :Action Suggested, 7-8 :Good Control, <7 :Goal, 6-7 :Near Normal Glycemia, <6 :Non-diabetic Level
Technique METHOD - HPLC		-	
Mean Blood Glucose	124.2	mg/dL	



P. Chaudhari
Dr. PIYUSH B. CHAUDHARI
M.D. Medicine
Reg. No. G-21518

Remarks

Designed By : Sarita Infotech Pvt. Ltd., Navsari

Yashfeen Cardiac Hospital

H. Patel
signature

Thanks for Reference

Technician



YASHFEEN CARDIAC HOSPITAL™

At. & Po. Viraval, Navsari. 396 445. Phone (H) (02637) 235725
Website : www.yashfeenhospital.in E-mail : info@yashfeenhospital.in
(For Laboratory Reports Only)



Patient Name : HIRENKUMAR VIRAMBHAI NAYKA
Ref By Dr. : -
Sample Time : 24/08/2024 09:44 No : 12

Age : 42 Years Sex : M
Area : Surat Date : 24/08/2024
Time : 12:51PM

LIPID PROFILE TEST REPORT

Test	Findings	UOM	Normal Range
S.CHOLESTEROL	214.1	mg/dL	<200:Desirable, 200-239:Borderline High, >=240:High
HDL CHOLESTEROL	34.1	mg/dL	<40:Low(High Risk), >=60:High(Low Risk)
LDL CHOLESTEROL	162.3	mg/dL	<100.0: Optimal, 100.0-129.0: Nearoptimal/ Aboveoptimal, 130.0-159.0:Borderline High, 160.0-189.0:High, >=190.0:Very High
VLDL CHOLESTEROL	-	mg/dL	Upto 40.0 mg/dL
S.TRIGLYCERIDES	221.1	mg/dL	<150.0:Normal, 150.0-199.0:Borderline high, 200.0-499.0:High, >=500.0:Very High
CHOL/ HDL RATIO	-	mg/dL	LESS THAN 5.0
LDL/ HDL RATIO	-	mg/dL	LESS THAN 5.0
REMARK	<u>SOME LIPIDS ARE HIGH - SO DERIVED PARAMETERS ARE NOT GIVEN</u>		



P. Chaudhari
Dr. PIYUSH B. CHAUDHARI
M.D. Medicine
Reg. No. G-21518

Remarks

Designed By : Sarita Infotech Pvt. Ltd., Navsari

Yashfeen Cardiac Hospital

H. Desai
signature

Thanks for Reference

Technician



YASHFEEN CARDIAC HOSPITAL™

At. & Po. Viraval, Navsari. 396 445. Phone (H) (02637) 235725
Website : www.yashfeenhospital.in E-mail : info@yashfeenhospital.in
(For Laboratory Reports Only)



Patient Name : HIRENKUMAR VIRAMBHAI NAYKA Age : 42 Years Sex : M
Ref By Dr. : - Area : Surat Date : 24/08/2024
Sample Time : 24/08/2024 09:44 No : 12 Time : 12:52PM

LIVER FUNCTION TEST REPORT

Test	Findings	UOM	Normal Range
TOTAL BILIRUBIN	0.6	mg/dL	0-1.0 mg/dL
DIRECT BILIRUBIN	0.2	mg/dL	0-0.8 mg/dL
INDIRECT BILIRUBIN	0.4	mg/dL	0-0.2 mg/dL
SGPT	33.7	U/L	Below 40.0 U/L
S.ALKALINE PHOSPHATASE	73.2	U/L	Child-170.0-515.0 U/L, Adults-37.0-147.0 U/L
TOTAL PROTEIN	8.0	g/dl	6.0-8.0 g/dl
ALBUMIN	4.8	g/dl	3.0-5.0 g/dl
GLOBULIN	3.2	g/dl	3.0-3.5 g/dl
A/G	1.5	g/dl	
SGOT	24.3	U/L	Below 40.0 U/L



P. Ude
Dr. PIYUSH B. CHAUDHARI
M.D. Medicine
Reg. No. G-21518

Remarks

Designed By : Sarita Infotech Pvt. Ltd., Navsari

Yashfeen Cardiac Hospital

H. D. ...
signature

Thanks for Reference

Technician



YASHFEEN CARDIAC HOSPITAL™

At. & Po. Viraval, Navsari. 396 445. Phone (H) (02637) 235725
Website : www.yashfeenhospital.in E-mail : info@yashfeenhospital.in
(For Laboratory Reports Only)



Patient Name : HIRENKUMAR VIRAMBHAI NAYKA Age : 42 Years Sex : M
Ref By Dr. : - Area : Surat Date : 24/08/2024
Sample Time : 24/08/2024 09:45 No : 12 Time : 12:52PM

GGT TEST REPORT

Test	Findings	UOM	Normal Range
SERUM GGT	21.0	U/L	10.0-71.0 U/L



P. Ueda
Dr. PIYUSH B. CHAUDHARI
M.D. Medicine
Reg. No. G-21518

Remarks

Designed By : Sarita Infotech Pvt. Ltd., Navsari

Yashfeen Cardiac Hospital

Signature
signature

Thanks for Reference

Technician



YASHFEEN CARDIAC HOSPITAL™

At. & Po. Viraval, Navsari. 396 445. Phone (H) (02637) 235725
Website : www.yashfeenhospital.in E-mail : info@yashfeenhospital.in
(For Laboratory Reports Only)



Patient Name : HIRENKUMAR VIRAMBHAI NAYKA
Ref By Dr. : -
Sample Time : 24/08/2024 09:45 No : 12

Age : 42 Years Sex : M
Area : Surat Date : 24/08/2024
Time : 12:52PM

BIOCHEMICAL TEST REPORT

Test	Findings	UOM	Normal Range
S.CREATININE	0.7	mg/dL	Male-0.9-1.4 mg/dL, Female-0.8-1.2 mg/dL
S.URIC ACID	6.5	mg/dL	Male:3.5-7.2 mg/dL, Female:2.6-6.0 mg/dL
BLOOD UREA NITROGEN	5.4	mg/dL	4.7-23.0 mg/dL



Piyush B. Chaudhari
Dr. PIYUSH B. CHAUDHARI
M. D. Medicine
Reg. No. G-21518

Remarks

Designed By : Sarita Infotech Pvt. Ltd., Navsari

Yashfeen Cardiac Hospital

Hirenkumar Nayka
signature

Thanks for Reference

Technician



YASHFEEN CARDIAC HOSPITAL™

At. & Po. Viraval, Navsari. 396 445. Phone (H) (02637) 235725

Website : www.yashfeenhospital.in E-mail : info@yashfeenhospital.in
(For Laboratory Reports Only)



Patient Name : HIRENKUMAR VIRAMBHAI NAYKA
Ref By Dr. : -
Sample Time : 24/08/2024 09:45 No : 12

Age : 42 Years Sex : M
Area : Surat Date : 24/08/2024
Time : 12:52PM

THYROID FUNCTION TEST REPORT

Test	Findings	UOM	Normal Range
T3 (TRIODOTHYRONINE)	1.41	ng/ml	Newborns:0.73-2.88, 6 Days-3 Months:0.80-2.75, 4-12Months:0.86-2.65, 1-6 Years:0.92-2.48, 7-11 Years:0.93-2.31, 12-20Years:0.91-2.18, Adults:0.80-2.00
T4 (THYROXINE)	9.12	µg/dl	Newborns:5.04-18.5, 6 Days-3 Months:5.41-17.0, 4-12 Months:5.67-16.0, 1-6 Years:5.95-14.7, 7-11 Years:5.99-13.8, 12-20 Years:5.91-13.2, Adults:5.10-14.1
TSH	2.31	µIU/ml	Newborns:0.70-15.2, 6 Days-3 Months:0.72-11.0, 4-12 Months:0.73-8.35, 1-6 Years:0.70-5.97, 7-11 Years:0.60-4.84, 12-20 Years:0.51-4.30, Adults:0.27-4.20

TECHNIQUE
ELECTROCHEMILUMINESCENCE



P. U...
Dr. PIYUSH B. CHAUDHARI
M.D. Medicine
Reg. No. G-21518

Remarks

Designed By : Santa Infotech Pvt. Ltd., Navsari

Yashfeen Cardiac Hospital

Hiree
signature

Thanks for Reference

Technician



YASHFEEN CARDIAC HOSPITAL™

At. & Po. Viraval, Navsari. 396 445. Phone (H) (02637) 235725
Website : www.yashfeenhospital.in E-mail : info@yashfeenhospital.in
(For Laboratory Reports Only)



Patient Name : HIRENKUMAR VIRAMBHAI NAYKA Age : 42 Years Sex : M
Ref By Dr. : - Area : Surat Date : 24/08/2024
Sample Time : 24/08/2024 09:46 No : 12 Time : 12:52PM

ROUTINE URINE ANALYSIS

Test	Findings	UOM	Normal Range
------	----------	-----	--------------

PHYSICAL EXAMINATION

Quantity	-	-	-
Colour	YELLOW	-	-
Appearance	CLEAR	-	-
Reaction	ACIDIC	-	-
Sp. Gravity	QNS	-	-

CHEMICAL EXAMINATION

U.Albumin	NIL	-	-
Sugar	NIL	-	-
Acetone	NIL	-	-
Bile Salt	NIL	-	-
Bile Pigment	NIL	-	-
Occult Blood	NIL	-	-

MICROSCOPIC EXAMINATION

Pus Cells	2-3	/hpf	-
Epithelial cells	2-3	/hpf	-
Red cells	ABSENT	/hpf	-
Casts	-	/hpf	-
Crystals	AMORPHOUS SEEN	/hpf	-
Others	BACTERIA {FEW} SEEN	/hpf	-



P. Chaudhari
Dr. PIYUSH B. CHAUDHARI
M.D. Medicine
Reg. No. G-21518

Remarks

Designed By : Sarita Infotech Pvt. Ltd., Navsari

Yashfeen Cardiac Hospital

Abhishek
signature

Thanks for Reference

Technician

YASHFEEN CARDIAC HOSPITAL

EYE DEPARTMENT

Chief Complaint :

Refractive Error

Medical History : ~~DM / HT / Asthama / Allergy / Heart / Thyroid / TB / Anticoagulants~~

Family History :

Past Ocular History :

Ocular Trauma :

Visual Acuity :

*6/9
6/9*

IOP :

	RIGHT EYE (PH.....)				LEFT EYE (PH.....)			
	Sph.	Cyl.	Axis	V/A	Sph.	Cyl.	Axis	V/A
Distance	<i>R</i>			<i>6/9</i>	<i>L</i>			<i>6/9</i>
Near	<i>1.00m</i>				<i>1.00m</i>			

Constant/Distance/Reading/Bi-Focal/Progressive/Separate Glasses

SLE :

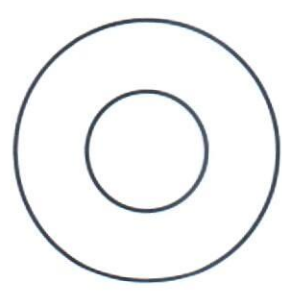
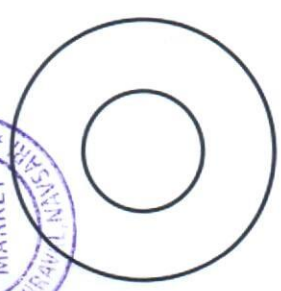

Adv. Reading Glass
- they after 1 year

R

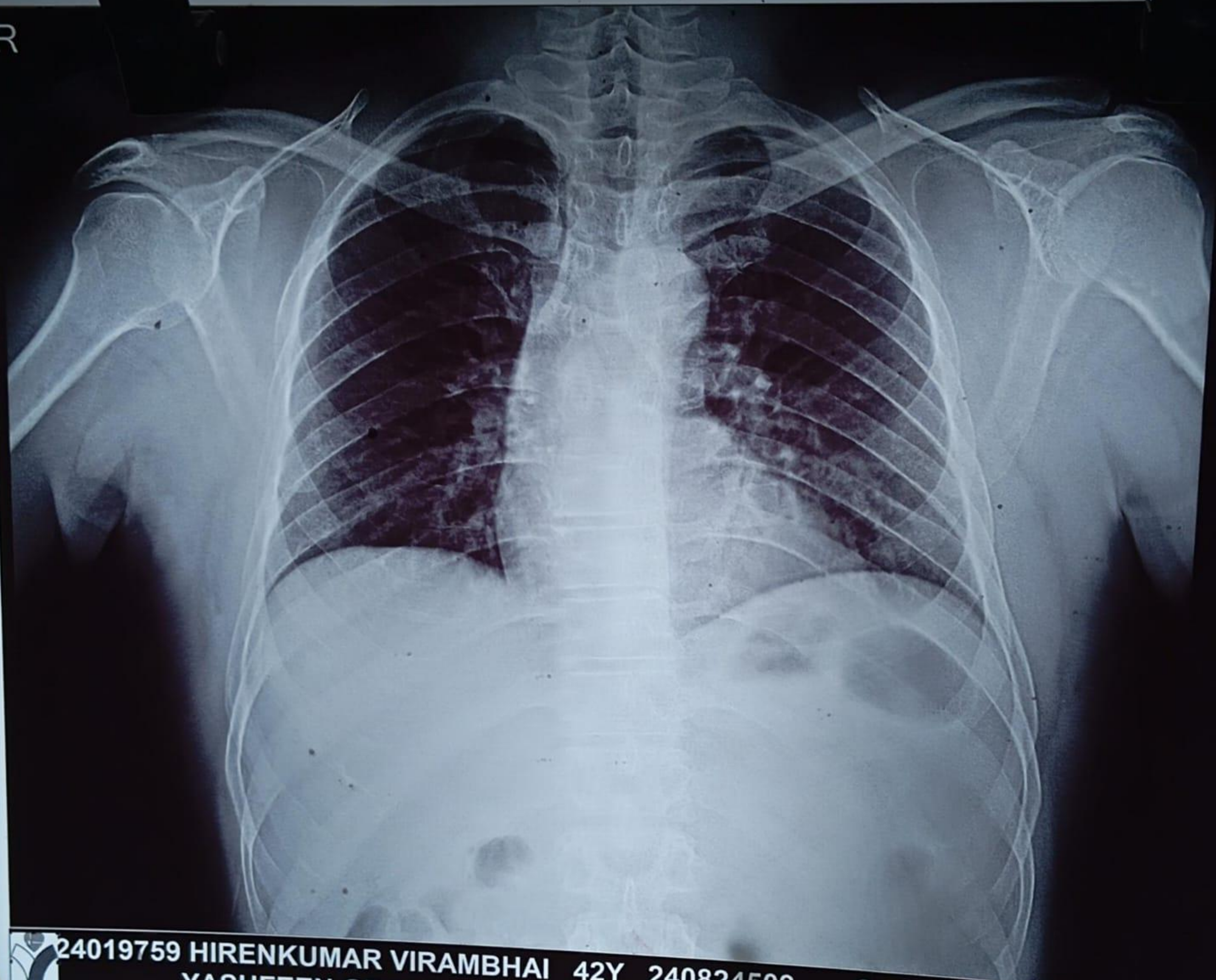

24019759 HIRENKUMAR VIRAMBHAI 42Y 240824509 ChestErect PA 24/08/2024
YASHFEEN GROUP OF HOSPITALS NAVSARI PH:9924047789