

RUBY HALL CLINIC PIMPLE SAUDAGAR

Name: KOLAMUDI SAI R .

Date: 24-08-2024 Time: 13:43

Age: 33

Gender: M

Height: 176 cms

Weight: 89 Kg

ID: PS009852

Clinical History:

Medications:

Test Details:

Protocol: Bruce

Predicted Max HR: 187

Target HR: 158

Exercise Time: 0:04:03

Achieved Max HR: 164 (88% of Predicted MHR)

Max BP: 140/80

Max BP x HR: 22960

Max Mets: 4.7

Test Termination Criteria:

Protocol Details:

Stage Name	Stage Time	METS	Speed kmph	Grade %	Heart Rate bpm	BP mmHg	RPP	Max ST Level mm	Max ST Slope mV/s
Supine	00:42	1	0	0	130	120/80	15600	-3.1 III	1.8 V2
Standing	00:06	1	0	0	128	120/80	15360	-1 II	2 V2
HyperVentilation	00:09	1	0	0	131	120/80	15720	-1.4 II	1.8 V2
PreTest	00:09	1	1.6	0	130	120/80	15600	-0.8 III	1.8 V2
Stage: 1	03:00	4.7	2.7	10	142	120/80	17040	2.5 V2	3.6 V3
Peak Exercise	01:03	4.7	4	12	164	140/80	22960	-1.4 III	-3.4 aVR
Recovery1	01:00	1	0	0	144	140/80	20160	1.9 V2	-4.4 aVR
Recovery2	01:00	1	0	0	129	140/80	18060	1.8 V2	-4.3 aVR
Recovery3	01:00	1	0	0	123	140/80	17220	1.1 V2	2.9 V3
Recovery4	00:07	1	0	0	121	140/80	16940	1.2 V2	3 V3

Interpretation

The Patient Exercised according to Bruce Protocol for 0:04:03 achieving a work level of 4.7 METS.
 Resting Heart Rate, initially 130 bpm rose to a max. heart rate of 164bpm (88% of Predicted Maximum Heart Rate).
 Resting Blood Pressure of 120/80 mmHg, rose to a maximum Blood Pressure of 140/80 mmHg
 Good Effort Tolerance
 Normal HR & BP Response
 No Angina or Arrhythmias
 No Significant ST-T Changes Noted During Exercise
 Negative Stress Test

Ref. Doctor: ---

Doctor: DR. KEDAR KULKARNI

SCHILLER

The Art of Diagnostics

(Summary Report edited by User)
 Spandan CS 10 Version:3.2.0

Name: KOLAMUDI SAI RAGHAVENDRA	Study Date: 24-Aug-2024
Age & Sex: 033 Year /M	Accession: 141008111737
Exam: CHEST X RAY	PID: P00000689478
Physician: HOSPITAL CASE	OP: OP /«extrafield1»

Health Check

Radiograph Chest PA View :

Both lung fields normal.

Both costo-phrenic angles are clear.

Cardiac silhouette and aortic knuckle are normal.

Both hilar shadows and the diaphragmatic contours are normal.

Thoracic soft tissues and the rib cage normal.

Impression :

No significant abnormality noted.



DR. YATIN R. VISAVE
CONSULTANT RADIOLOGIST
MBBS, DMRD
Regd. No. 090812

25-Aug-2024 11:14:49 AM

Name:	KOLAMUDI SAI RAGHAVENDRA	Exam Date:	24-Aug-2024
Age & Sex:	033 Year /M	Accession:	141008111737
Exam:	ABDOMEN AND PELVIS	PID:	P00000689478
Physician:	HOSPITAL CASE	OP/IP:	OP /«extrafield1»

ULTRASOUND OF ABDOMEN AND PELVIS

Liver is normal in size and shows increased echogenicity suggestive of grade I fatty changes. No focal lesion is seen. No intrahepatic biliary radicle dilatation seen. The portal vein, CBD appear normal.

Gall bladder is well distended with normal wall thickness. Multiple (more than 8 - 10 in no.) mobile echoreflexive calculi , with avg size 7 - 8 mm , noted in gall bladder, largest of size 11mm and 10 mm s/o cholelithiasis.

Pancreas appears normal in size and echotexture. No focal lesion is seen.
Spleen appears normal in size and echotexture. No focal lesion is seen.

Both kidneys appear normal in size, shape, & echotexture. They show good cortico-medullary differentiation. There is no hydronephrosis, hydroureter or calculus seen on either side.

The urinary bladder is well distended. Wall thickness is normal. No mass lesion or calculus is seen.

Prostate is normal in size, shape and echotexture. No obvious focal lesion is seen on present transabdominal study.

Visualised bowel loops are non-dilated and show normal peristalsis.
There is no ascites or significant lymphadenopathy seen.

IMPRESSION :

Cholelithiasis.



DR. YATIN R. VISAVE
CONSULTANT RADIOLOGIST
MBBS, DMRD
Regd. No. 090812

25-Aug-2024 11:24:59 AM



MR. KOLAMUDI SAI RAGHAVENDRA



Ref: PS009852- Reg: OPS00006691
 33.6.27/M - NH - 24/08/2024
 P00000689478 -

OPHTHALMOLOGY

AGE: 33/M

R

L

- | | | |
|---------------------|-------------------------|-------------|
| 1) Vision | unaided _____ | _____ |
| | ̄ glasses <u>6/6</u> | <u>6/6</u> |
| 2) Near Vision | unaided <u>1</u> | _____ |
| | ̄ glasses <u>N6</u> | <u>N6</u> |
| 3) Binocular Vision | <u>Namp</u> | _____ |
| 4) Colour Vision | <u>Namp</u> | <u>Namp</u> |
| 5) Tension | <u>OK</u> | <u>OK</u> |
| 6) Anterior Segment | <u>2</u> | <u>2</u> |
| 7) Pupils | <u>2</u> | <u>2</u> |
| 8) Lens | <u>2</u> | <u>2</u> |
| 9) Media & Fundus | _____ | _____ |
| 10) Remarks | <u>Cont own glasses</u> | |

Date: 29/8/24

(Signature)



Name:		Date: / /2024
Age:	MR. KOLAMUDI SAI RAGHAVENDRA 	
Gender:	Ref: PS009852- Reg: OPS00006691 33.6.27/M - NH - 24/08/2024 P00000689478 -	

Visited for regular dental check up

Present complaints:

Intra Oral Examination:

1. Stains: *++*, Calculus: *+*
2. Caries:
3. Missing:
4. Root stumps:
5. Crown:
6. RC treated:
7. Orthodontic examination:

Treatment Advised:

① Oral prophylaxis

DR. ANIKET MALABADI
BDS; MDS
Ruby Hall Clinic,
Pimple Saudagar.
Mob: 9980283499
www.aniket32.com

MR. KOLAMUDI SAI RAGHAVENDRA
 Ref: PS009852-Reg: QP500006681
 33.6.27/M - NH - 24/08/2024
 P00000689478 -

ID: _____
 Name: _____
 Sex: M
 Age: 68
 Med: cat 1 on
 Symptoms: _____
 History: _____

Vent. rate: 93 bpm
 PR int: 134 ms
 QRS dur: 88 ms
 QT/QTc (E) int: 318 / 369 ms
 P/QRS/T axis: 66 / 55 / 23
 RV5/SV1 amp: 1.73 / 0.79 mV
 RV5+SV1 amp: 2.52 mV

Unconfirmed Report
 Reviewed by: _____

10 mm/mV 25 mm/s Filter: 150 D 35 Hz 10 mm/mV

10 mm/mV 10 mm/mV

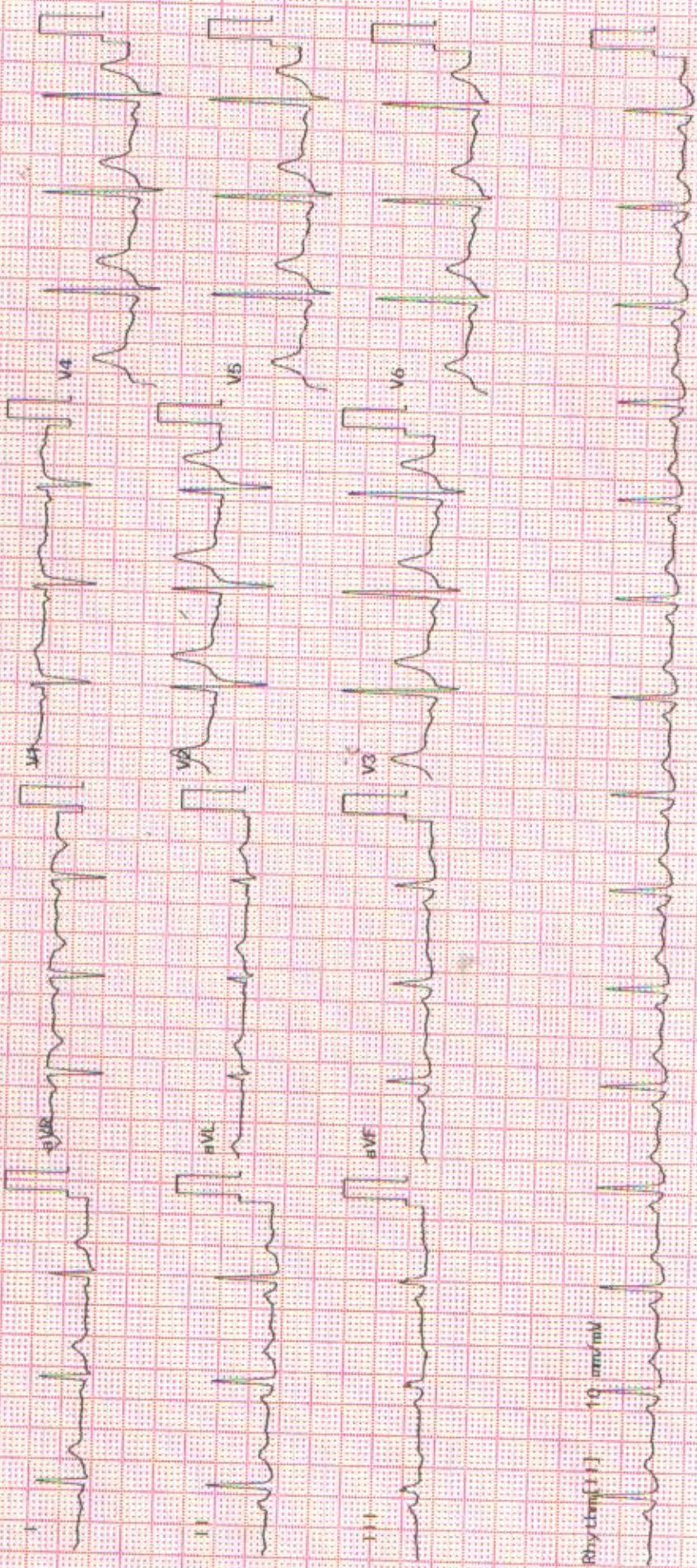

Patient Name :	Mr.KOLAMUDI SAI RAGHAVENDRA	Bill Date :	24-08-2024 09:25 AM
Age / Gender :	33Y(s) 6M(s) 27D(s)/Male	Collected Date :	24-08-2024 09:42 AM
Lab Ref No/UHID :	PS009852/P00000689478	Received Date :	24-08-2024 09:42 AM
Lab No/Result No :	2400346117/1300092	Report Date :	24-08-2024 12:57 PM
Referred By Dr. :	HOSPITAL CASE	Specimen :	SERUM
		Processing Loc :	RHC Hinjawadi



DEPARTMENT OF LABORATORY MEDICINE-BIOCHEMISTRY

Investigation	Result	Units	Biological Reference Interval
---------------	--------	-------	-------------------------------

FBS

Glucose (Fasting). Method : GOD-POD	:94	mg/dL	Prediabetic : 100 - 125 Diabetic : >= 126 Normal : < 100.0
--	-----	-------	--

REFERENCE : ADA 2015 GUIDELINES

CREATININE

Creatinine Method : Enzymatic	:0.9	mg/dL	0.6 - 1.3
----------------------------------	------	-------	-----------

BUN

Urea Nitrogen(BUN) Method : Calculated	:7.01	mg/dL	6.0 - 20.0
Urea Method : Urease	:15	mg/dL	12.8-42.8

CALCIUM

Calcium Method : Arsenazo	:9.8	mg/dL	8.6 - 10.2
------------------------------	------	-------	------------

PHOSPHOROUS

Phosphorus Method : Phospho Molybdate	:4.2		2.7-4.5
--	------	--	---------

URIC ACID

Uric Acid Method : Uricase	:7.8	mg/dL	3.5-7.2
-------------------------------	------	-------	---------

LFT

Total Bilirubin Method : Diazo	:0.6	mg/dL	0.3 - 1.2
Direct Bilirubin Method : Diazo	:0.2	mg/dL	0-0.4
Indirect Bilirubin Method : Diazo	:0.4	mg/dL	0.0 - 0.8
Alanine Transaminase (ALT) Method : Kinetic	:31.0	U/L	<50
Aspartate Transaminase (AST) Method : Kinetic	:23.0	U/L	10.0 - 40.0

Patient Name :	Mr.KOLAMUDI SAI RAGHAVENDRA	Bill Date :	24-08-2024 09:25 AM
Age / Gender :	33Y(s) 6M(s) 27D(s)/Male	Collected Date :	24-08-2024 09:42 AM
Lab Ref No/UHID :	PS009852/P00000689478	Received Date :	24-08-2024 09:42 AM
Lab No/Result No :	2400346117/1300092	Report Date :	24-08-2024 01:30 PM
Referred By Dr. :	HOSPITAL CASE	Specimen :	SERUM
		Processing Loc :	RHC Hinjawadi



DEPARTMENT OF LABORATORY MEDICINE-BIOCHEMISTRY

Investigation	Result	Units	Biological Reference Interval
---------------	--------	-------	-------------------------------

LFT

Alkaline Phosphatase <i>Method : 4NPP/AMP BUFFER</i>	:81.0	U/L	30.0 - 115.0
Total Protein <i>Method : Biuret</i>	:7.9	g/dl	6.0 - 8.0
Albumin <i>Method : BCG</i>	:4.8	g/dl	3.5-4.8
Globulin <i>Method : Calculated</i>	:3.1	gm/dL	2.3-3.5
A/G Ratio <i>Method : Calculated</i>	: 1.55		

T3-T4-TSH -

Tri-Iodothyronine, (Total T3) <i>Method : Enhanced Chemiluminescence</i>	: 1.54	ng/ml	0.97-1.69
Thyroxine (T4), Total <i>Method : Enhanced Chemiluminescence</i>	:9.02	ug/dl	5.53-11.01
Thyroid Stimulating Hormone (Ultra). <i>Method : Enhanced Chemiluminescence</i>	:0.8370	uIU/mL	0.40-4.04

1.The TSH levels are subject to diurnal/circadian variation. reaching to peak level between 2 to 4 am. and at a minimum between 6 to 10 pm. The variation is to the order of 50%, hence the time when sample is collected has influence on the levels of TSH. 2.Many substances produced in central nervous system, even in healthy euthyroid individuals, may enhance or suppress TSH production in addition to the feedback effect of thyroid hormone. 3.Furthermore, although TSH levels rise and fall in response to changes in the concentration of Free T4, individuals appear to have their own setpoints and factors such as race and age also contribute to variability in TSH levels. Alterations of normal pituitary response are also common in patients with a variety of illnesses which can affect the levels of TSH. 4.Interassay variations are possible on different Immunoassay platforms.

TSH - For pregnancy the reference range is as follows -

1st trimester : 0.6 - 3.4 uIU/mL
2nd trimester : 0.37 - 3.6 uIU/mL
3rd trimester : 0.38 - 4.04 uIU/mL

*** End Of The Report ***

Patient Name	: Mr.KOLAMUDI SAI RAGHAVENDRA	Bill Date	: 24-08-2024 09:25 AM
Age / Gender	: 33Y(s) 6M(s) 27D(s)/Male	Collected Date	: 24-08-2024 09:42 AM
Lab Ref No/UHID	: PS009852/P00000689478	Received Date	: 24-08-2024 09:42 AM
Lab No/Result No	: /1300092	Report Date	: 24-08-2024 01:00 PM
Referred By Dr.	: HOSPITAL CASE	Specimen	: SERUM
		Processing Loc	: RHC Hinjawadi



Verified By
Anand



Dr.POOJA PATHAK
Associate Consultant

NOTE :

- * Kindly Correlate clinically & discuss if necessary.
- * Results pertain to the specimen submitted.
- * For 'Terms and Conditions of Reporting', kindly visit our website : www.Rubyhall.com

Patient Name :	Mr.KOLAMUDI SAI RAGHAVENDRA	Bill Date :	24-08-2024 09:25 AM
Age / Gender :	33Y(s) 6M(s) 27D(s)/Male	Collected Date :	24-08-2024 09:42 AM
Lab Ref No/UHID :	PS009852/P00000689478	Received Date :	24-08-2024 09:42 AM
Lab No/Result No :	2400346118/1300092	Report Date :	24-08-2024 00:00 AM
Referred By Dr. :	HOSPITAL CASE	Specimen :	EDTA WHOLE BLC
		Processing Loc :	RHC Hinjawadi



DEPARTMENT OF LABORATORY MEDICINE-HAEMATOLOGY

Investigation	Result	Units	Biological Reference Interval
HAEMOGRAM/CBC/CYTO			
W.B.C.Count	: 8410	/ul	4000-11000
<i>Method : Coulter Principle</i>			
Neutrophils	: 53.4	%	40-75
<i>Method : Derived from WBC Histogram</i>			
Lymphocytes	: 37.0	%	20-40
Monocytes	: 6.9	%	2-10
Eosinophils	: 2.1	%	1.0-6.0
Basophils	: 0.6	%	0.0-1.0
%Immature Granulocytes	: 0.5	%	0.00-0.10
Absolute Neutrophil Count	: 4.5	x10 ³ cells/ul	2-7
<i>Method : Calculated</i>			
Absolute Lymphocyte Count	: 3.1	x10 ³ cells/ul	1 - 3
<i>Method : Calculated</i>			
Absolute Monocyte Count	: 0.6	x10 ³ cells/ul	0.2-1.0
<i>Method : Calculated</i>			
Absolute Eosinophil Count	: 0.2	x10 ³ cells/ul	0.02-0.5
<i>Method : Calculated</i>			
Absolute Basophil Count	: 0.05	x10 ³ cells/ul	0.02-0.1
<i>Method : Calculated</i>			
R.B.C Count	: 5.19	million/ul	4.5 - 6.5
<i>Method : Coulter Principle</i>			
Haemoglobin	: 15.6	g/dl	13 - 17
<i>Method : Cyanmethemoglobin Photometry</i>			
Haematocrit	: 46.6	%	40-50
<i>Method : Calculated</i>			
MCV	: 89.8	fl	83-99
<i>Method : Coulter Principle</i>			
MCH	: 30.1	pg	27 - 32
<i>Method : Calculated</i>			
MCHC	: 33.5	g/dl	31.5 - 34.5
<i>Method : Calculated</i>			
RDW	: 12.1	%	11.6-14.0
<i>Method : Calculated From RBC Histogram</i>			
Platelet Count	: 247.0	x10 ³ /ul	150 - 450
<i>Method : Coulter Principle</i>			
MPV	: 11.4	fl	7.8-11
<i>Method : Coulter Principle</i>			

Patient Name	: Mr.KOLAMUDI SAI RAGHAVENDRA	Bill Date	: 24-08-2024 09:25 AM
Age / Gender	: 33Y(s) 6M(s) 27D(s)/Male	Collected Date	: 24-08-2024 09:42 AM
Lab Ref No/UHID	: PS009852/P00000689478	Received Date	: 24-08-2024 09:42 AM
Lab No/Result No	: 2400346118/1300092	Report Date	: 24-08-2024 10:42 AM
Referred By Dr.	: HOSPITAL CASE	Specimen	: EDTA WHOLE BLC
		Processing Loc	: RHC Hinjawadi



RBC Morphology : Normocytic normochromic

WBC Morphology : Within normal range
Platelet : Adequate

*** End Of The Report ***

Verified By
Ardeore

Dr. Anjana Sanghavi
Consultant Pathologist

NOTE :

- * Kindly Correlate clinically & discuss if necessary.
- * Results pertain to the specimen submitted.
- * For 'Terms and Conditions of Reporting', kindly visit our website : www.Rubyhall.com

Patient Name : Mr.KOLAMUDI SAI RAGHAVENDRA
Age / Gender : 33Y(s) 6M(s) 27D(s)/Male
Lab Ref No./UHID : PS009852/P00000689478
Lab No/Result No : 2400346979P/1300092
Referred By Dr. : HOSPITAL CASE

Bill Date : 24-08-2024 09:25 AM
Collected Date : 24-08-2024 02:09 PM
Received Date : 24-08-2024 09:42 AM
Report Date : 24-08-2024 04:33 PM
Specimen : SERUM
Processing Loc : RHC Hinjawadi



DEPARTMENT OF LABORATORY MEDICINE-BIOCHEMISTRY

Investigation	Result	Units	Biological Reference Interval
---------------	--------	-------	-------------------------------

PPBS

Glucose (Post Prandial) : 99 mg/dL 60-140

Method : GOD-POD

*** End Of The Report ***

Verified By
Snehal

Dr.POOJA PATHAK
Associate Consultant

NOTE :

- * Kindly Correlate clinically & discuss if necessary.
- * Results pertain to the specimen submitted.
- * For 'Terms and Conditions of Reporting', kindly visit our website : www.Rubyhall.com

Patient Name : Mr.KOLAMUDI SAI RAGHAVENDRA
Age / Gender : 33Y(s) 6M(s) 27D(s)/Male
Lab Ref No/UHID : PS009852/P00000689478
Lab No/Result No : 2400346118/1300092
Referred By Dr. : HOSPITAL CASE

Bill Date : 24-08-2024 09:25 AM
Collected Date : 24-08-2024 09:42 AM
Received Date : 24-08-2024 09:42 AM
Report Date : 24-08-2024 11:34 AM
Specimen : EDTA WHOLE BLC
Processing Loc : RHC Hinjawadi



DEPARTMENT OF LABORATORY MEDICINE-HAEMATOLOGY

Investigation	Result	Units	Biological Reference Interval
---------------	--------	-------	-------------------------------

ESR

ESR At 1 Hour : 7 mm/hr 0 - 15

Method : Modified Westergren Method

INTERPRETATION :

ESR is a screening test to detect presence of systemic disease; however a normal result does not rule out a systemic disease.

ESR is also used to monitor course of disease or response to therapy if initially elevated.

*** End Of The Report ***

Verified By

Dr. Anjana Sanghavi
Consultant Pathologist

NOTE :

- * Kindly Correlate clinically & discuss if necessary.
- * Results pertain to the specimen submitted.
- * For 'Terms and Conditions of Reporting', kindly visit our website : www.Rubyhall.com

Patient Name : Mr.KOLAMUDI SAI RAGHAVENDRA
Age / Gender : 33Y(s) 6M(s) 27D(s)/Male
Lab Ref No/UHID : PS009852/P00000689478
Lab No/Result No : 2400346117/1300092
Referred By Dr. : HOSPITAL CASE
Bill Date : 24-08-2024 09:25 AM
Collected Date : 24-08-2024 09:42 AM
Received Date : 24-08-2024 09:42 AM
Report Date : 24-08-2024 12:19 PM
Specimen : SERUM
Processing Loc : RHC Hinjawadi



DEPARTMENT OF LABORATORY MEDICINE-BIOCHEMISTRY

Investigation	Result	Units	Biological Reference Interval
ELECTROLYTES (Na & K)			
Sodium <i>Method : Potentiometric</i>	: 143.0	mmol/L	136.0 - 145.0
Potassium <i>Method : Potentiometric</i>	: 4.6	mmol/L	3.5 - 5.1
Chloride <i>Method : Potentiometric</i>	: 103.0	mmol/L	98.0 - 107.0

*** End Of The Report ***

Verified By
Anand

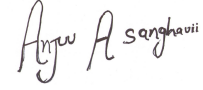

Dr. Anjana Sanghavi
Consultant Pathologist

NOTE :

- * Kindly Correlate clinically & discuss if necessary.
- * Results pertain to the specimen submitted.
- * For 'Terms and Conditions of Reporting', kindly visit our website : www.Rubyhall.com

Patient Name :	Mr.KOLAMUDI SAI RAGHAVENDRA	Bill Date :	24-08-2024 09:25 AM
Age / Gender :	33Y(s) 6M(s) 27D(s)/Male	Collected Date :	24-08-2024 03:00 PM
Lab Ref No/UHID :	PS009852/P00000689478	Received Date :	24-08-2024 09:42 AM
Lab No/Result No :	2400347093/1300092	Report Date :	24-08-2024 04:48 PM
Referred By Dr. :	HOSPITAL CASE	Specimen :	URINE
		Processing Loc :	RHC Hinjawadi



DEPARTMENT OF LABORATORY MEDICINE-CLINICAL PATHOLOGY

Investigation	Result	Units	Biological Reference Interval
URINE ROUTINE			
PHYSICAL EXAMINATION			
Colour	: Pale Yellow		
Appearance	: Clear		
CHEMICAL TEST			
Ph	: 6.0		5.0-7.0
Specific Gravity	: 1.010		1.015-1.030
Albumin	: Absent		Abset
Urine Glucose	: Absent	mg/dL	
Ketone Bodies	: Absent		Absent
Bile Pigments	: Absent		Absent
<i>Method : Photometric Measurement</i>			
Urobilinogen	: Normal		Normal
Nitrites	: Absent		Absent
Leucocytes Esterase	: Absent		Absent
MICROSCOPIC TEST			
Pus Cells.	: 1-2	/hpf	0 - 5
Red Blood Cells.	: Absent	/hpf	0 - 2
Epithelial Cells.	: 1-2	/hpf	0-5
Bacteria	: Absent	/hpf	Absent
Cast	: Absent		Absent
Yeast Cells	: Absent		Absent
Crystals	: Absent		Absent
Others	: Absent		Absent

*** End Of The Report ***

Verified By
SACHIN

Pathak

Dr.POOJA PATHAK
Associate Consultant

NOTE :

- * Kindly Correlate clinically & discuss if necessary.
- * Results pertain to the specimen submitted.
- * For 'Terms and Conditions of Reporting', kindly visit our website : www.Rubyhall.com

Patient Name :	Mr.KOLAMUDI SAI RAGHAVENDRA	Bill Date :	24-08-2024 09:25 AM
Age / Gender :	33Y(s) 6M(s) 27D(s)/Male	Collected Date :	24-08-2024 09:42 AM
Lab Ref No/UHID :	PS009852/P00000689478	Received Date :	24-08-2024 09:42 AM
Lab No/Result No :	2400346117/1300092	Report Date :	24-08-2024 12:57 PM
Referred By Dr. :	HOSPITAL CASE	Specimen :	SERUM
		Processing Loc :	RHC Hinjawadi



DEPARTMENT OF LABORATORY MEDICINE-BIOCHEMISTRY

Investigation	Result	Units	Biological Reference Interval
LIPID PROFILE			
Cholesterol	: 183.0	mg/dL	130.0 - 220.0
<i>Method : Enzymatic</i>			
Triglycerides	: 114	mg/dL	35.0 - 180.0
<i>Method : Enzymatic</i>			
HDL Cholesterol	: 34	mg/dL	35-65
<i>Method : Enzymatic</i>			
LDL Cholesterol	: 126.2	mg/dL	10.0 - 130.0
<i>Method : Calculated</i>			
VLDL Cholesterol	: 22.8	mg/dL	5.0-36.0
<i>Method : Calculated</i>			
Cholestrol/HDL Ratio	: 5.38	--	2.0-6.2
<i>Method : Calculated</i>			

*** End Of The Report ***

Verified By
Anand

Dr.POOJA PATHAK
Associate Consultant

NOTE :

- * Kindly Correlate clinically & discuss if necessary.
- * Results pertain to the specimen submitted.
- * For 'Terms and Conditions of Reporting', kindly visit our website : www.Rubyhall.com

Patient Name : Mr.KOLAMUDI SAI RAGHAVENDRA
Age / Gender : 33Y(s) 6M(s) 27D(s)/Male
Lab Ref No/UHID : PS009852/P00000689478
Lab No/Result No : 2400346118/1300092
Referred By Dr. : HOSPITAL CASE
Bill Date : 24-08-2024 09:25 AM
Collected Date : 24-08-2024 09:42 AM
Received Date : 24-08-2024 09:42 AM
Report Date : 24-08-2024 10:53 AM
Specimen : EDTA WHOLE BLC
Processing Loc : RHC Hinjawadi



DEPARTMENT OF LABORATORY MEDICINE-BLOOD BANK

Investigation	Result	Units	Biological Reference Interval
---------------	--------	-------	-------------------------------

BLOOD GROUP

Blood Group : B RH POSITIVE

*** End Of The Report ***

Verified By
Ardeore

Dr.POOJA PATHAK
Associate Consultant

NOTE :

- * Kindly Correlate clinically & discuss if necessary.
- * Results pertain to the specimen submitted.
- * For 'Terms and Conditions of Reporting', kindly visit our website : www.Rubyhall.com

Patient Name : Mr.KOLAMUDI SAI RAGHAVENDRA
Age / Gender : 33Y(s) 6M(s) 27D(s)/Male
Lab Ref No/UHID : PS009852/P00000689478
Lab No/Result No : 2400346119G/1300092
Referred By Dr. : HOSPITAL CASE
Bill Date : 24-08-2024 09:25 AM
Collected Date : 24-08-2024 09:42 AM
Received Date : 24-08-2024 09:42 AM
Report Date : 24-08-2024 11:00 AM
Specimen : WHOLE BLOOD
Processing Loc : RHC Hinjawadi



DEPARTMENT OF LABORATORY MEDICINE-HAEMATOLOGY

Investigation	Result	Units	Biological Reference Interval
---------------	--------	-------	-------------------------------

GLYCOSYLATED HB% (HbA1C)

Glycosylated Haemoglobin : 4.5 % 4-6.5
(HbA1C)

Method : Turbidometric Inhibition
Immunoassay

Prediabetic : 5.7 - 6.4 %
Diabetic : \geq 6.5 %
Therapeutic Target : $<$ 7.0 %

REFERENCE : ADA 2015 GUIDELINES

*** End Of The Report ***

Verified By
Ardeore

Dr. Anjana Sanghavi
Consultant Pathologist

NOTE :

- * Kindly Correlate clinically & discuss if necessary.
- * Results pertain to the specimen submitted.
- * For 'Terms and Conditions of Reporting', kindly visit our website : www.Rubyhall.com